The Weather
Today—Partly cloudy, considerable sunshine with high of 72 degrees. Monday—Fair and continued warm. Yesterday—High, 66, 2:20 p. m.; low, 49, 6:45 a. m. (Details on Page 16.)

The Washington Post

Editorial Page In This Section
The editorial and opposite editorial pages will be found in this section today on Pages 12M and 13M.

No. 27,163 | Phone NA. 4200 | Copyright 1950 The Washington Post Co. | SUNDAY, OCTOBER 29, 1950 | WTOP AM (1500) FM (96.3) TV (Ch. 9) | TEN CENTS CITY AND SUBURBS | ELSEWHERE FIFTEEN CENTS

Atlantic Defense Chiefs Agree To Their Role in Europe Army; 7th Division in New Landing

Montgomery GOP Leader Hints He'll Vote for Lane

'Awfully Good Man,' Brooke Johns Says; Charterite Declares For Democrats

(Related Story on Page 1, Sec. II.)

By Edward F. Ryan
Post Reporter

Democrats staged their biggest rally of the Montgomery County political campaign season yesterday.

It was long on food, but short on speeches. At its peak the crowd reached 3500 persons. They gathered in an upland field at Damascus, Md., to hear Senator Millard E. Tydings (D., Md.) Governor William Preston Lane, jr., and other candidates.

Neither in intention nor effect did the abbreviated campaign speeches upset the orderly chow-line routine. It was all free—1500 pounds of roast beef, 300 pounds of hot dogs, 150 pounds of potato chips, 12 gallons of olives, 12 gallons of pickles, and all the gallons that 75 pounds of coffee would make.

But Democratic leaders ate with better appetite after seeing Republican Brooke Johns, former county commissioner, arrive in a grinning hat-waving mood, with a gray elephant pin on one lapel and a gray donkey pin on the other.

He gave the donkey to Governor Lane, after telling reporters: "I'm going to vote for the good men, and I think Lane's an awfully good man. I advocated the sales tax long before Lane."

Democrats circulated word there was no doubt about Johns' support for Lane, but when a reporter asked him "are you or are you not going to vote for Lane?" he replied with a large laugh and the remark, "Don't get me down too close!"

Democratic leaders also drew cheer from the declaration of Deets Warfield, a member of the original County Charter Board, and of the Charter Committee, that he was going to vote a straight Democratic ticket November 7. He said the County Council that grew from the Charter movement had "tried to cram too much reform into too short a time." The Charter committee, he said, should stick to broad principles of government and "stop messing around in party politics."

Tydings charged Republicans had resorted to "smear" tactics to defeat him when they found nothing to attack in his pro-economy and independent voting record. He said "I have served you to the best

See MARYLAND, Page 17, Col. 1

Girl Bootlegger Seized as Horse Forgets to Fight

JACKSON, Ky., Oct. 28 (U.P.).—A pretty blonde bootlegger on horseback told Federal agents today they were lucky they weren't killed arresting her.

United States Treasury Agent Hollis Gibson seized Miss Elizabeth Clemons, 21, when her horse balked at his automobile. Gibson found three gallons of bootleg liquor in a meal sack strapped on the horse.

Miss Clemons said Gibson and a deputy sheriff with him were lucky they weren't killed because the horse had been trained "for months" to fight anyone trying to stop her. She added that usually she carried a gun. She was arrested in an isolated mountain section 15 miles southeast of here.

Gibson said he had been trying to arrest her for months but never could find her. Miss Clemons said she lived with her mother and had done a profitable "business" selling her bootleg liquor. She was held here to await a hearing.

"Hope Amidst Chaos"

A Series of Five Articles on Western Germany and Berlin by AGNES E. MEYER

The Schuman Plan is giving new hope to a people bogged down in social chaos and general impoverishment.

This is the report of a perceptive reporter, gathered on a visit to the major cities of Western Germany.

Starting Monday in The Washington Post

GW's Homecoming Queen

By Bob Burchette-The Washington Post

REIGNING BEAUTY—Chosen last night to rule over the homecoming ball of George Washington University was pretty Barbara Gallagher, 22, daughter of Mr. and Mrs. V. J. Gallagher, of 820 Connecticut ave. nw. The hazel-eyed brunette, a GW senior, was sponsored by Kappa Sigma. (Story on Page 17.)

U. S. Workers Labor Long to Destroy Spuds

Overtime Ordered To Dump Surpluses In Line With Law

By John W. Ball
Post Reporter

Government employes can't destroy this year's crop of potatoes as fast as the potatoes are harvested.

Millions of bushels are being put into storage in Aroostook County, Maine, and other states, to be destroyed later.

Agriculture Department officials revealed yesterday that by working overtime, their employes were able to carry out the edict of Congress and destroy an average of 165,000 bushels a day this week in one state, North Dakota. Destruction also was going on full force in Colorado (90,000 bushels a day), New Jersey (where almost 9 million bushels have been dumped already) and a dozen other states.

So far this year, records show, enough potatoes have been bought for dumping by Uncle Sam, to furnish every man, woman and child in the District of Columbia with enough for more than two years' fare.

While Commodity Credit Corporation employes are busily dumping this year's spuds, another Government corporation, the Reconstruction Finance Corporation, is spending millions of dollars buying alcohol from France for the Government's synthetic rubber program.

In previous years many surplus American potatoes were made into alcohol. This year none is going into alcohol. Instead, Uncle Sam is buying alcohol from France, made from surplus sugar beets taken over by the French government under a farm crop subsidy similar to the American farm price support scheme.

Potato experts of the Department of Agriculture, who have charge of the vast program of buying potatoes, dyeing them blue, green or some other color, and

See SPUDS, Page 17, Col. 4

Israel Eager To Pay Way, Official Says

Mrs. Myerson Tells Planning Conference Here of Potentialities

By Melvin Altshuler
Post Reporter

The young State of Israel has reached the point of development where "we have the potential to borrow funds, and by our own resourcefulness repay every penny," Mrs. Golda Myerson, Israel Labor Minister, declared here last night.

"The Jews of Israel can and want to pay their own way," she told more than 2600 persons at the National Guard Armory. "They do not ask for any free ride either to economic or political security."

Mrs. Myerson was guest of honor at a banquet of the National Planning Conference for Israel and Jewish Rehabilitation. The conference convened Thursday to discuss a one and a half-billion-dollar three-year economic development program for Israel.

Under the program, Israel would provide 500 million dollars. The rest would come from Americans and American aid.

"As long as hundreds of thousands of Jews continue to flock to ouor shores," Mrs. Myerson emphasized, "we must have the generous help of American Jews to receive and care for them.

Desire to Be Free

"But it is our firm resolve to free ourselves at the earliest moment of any dependence or philanthrop," she added.

"It is because we have made such tremendous progress in our economy during the past 30 months," she said, "that we must now make plans for the future in terms of 5 or 10 years, and not on the basis of a yearly budget.

"The three-year plan to obtain one and one-half billion dollars is, I believe, within the realm of attainment. . . .

"At the present time we are going forward," she said, "on an unprecedented scale of construction both in rural and industrial areas.

"We have already demonstrated that we are a good risk," she de-

See PLAN, Page 17, Col. 3

$250 Million Philippines Aid Mapped

Bell Mission Report Conditions 5-Year Program on Islands Government Reform

By Marshall Andrews
Post Reporter

Help to the Philippines of 250 million dollars over five years was recommended yesterday by a fact-finding board, "strictly conditioned" on elimination of "inefficiency and corruption" in government.

The board, appointed by President Truman and headed by Daniel W. Bell, president of the American Security and Trust Co., said failure to clean up the Philippine government would provide an open invitation to revolt and Communist bids for power.

Bell told a news conference yesterday much of the chaos described in the report was due to ravages of the war and the Japanese occupation. He rejected any comparison between the government of President Elpidio Quirino and the Chinese Nationalist regime of Chiang Kai-shek.

He said he felt sure a special session of the Philippines Congress would be called soon to study the report and consider the revised tax legislation which it strongly recommended.

The report was transmitted to Quirino by U. S. Ambassador Myron M. Cowen, together with a letter from Mr. Truman urging that its contents be communicated at once to the Filipino people.

"The report," Mr. Truman wrote, "is not a blueprint containing all answers to the complicated problems of the Philippines. It does, however, provide our governments with a basis on which to work."

The President suggested discussions between the two governments as soon as possible to formulate a basis for putting the report's recommendations into effect. Bell said at his conference that the Philippine government already had announced plans to welcome an American technical mission to talk over the program.

The Bell report turned out to be considerably milder than had been expected on the basis of a recent letter on Filipino White House stationery accusing Washington of worse graft and corruption than could be found in the Philippines. Quirino announced Friday that the author of the letter, his personal secretary, Federico Mangahas, had been disciplined by firing him from a post as acting director of the Philippine Information Council. The Information Council job carried no salary.

The report, in 53,500 words, described economic and social con-

See BELL, Page 17, Col. 1

27,000 Troops Swarm Ashore At Iwon, Near Manchuria Line

TOKYO (Sunday), Oct. 29 (U.P.).—The United States Seventh Infantry Division swarmed ashore in a new amphibious landing today on the Korean east coast within 75 miles of the Manchurian border.

The Seventh Division, which landed last month at Inchon and fought into the southern section of Seoul, landed today at Iwon, 100 air miles and 176 road miles northeast of Wonsan where the U. S. First Marine Division landed Thursday.

Iwon was captured last week by South Korean troops driving in the east coast and there was no opposition to the American infantrymen.

"We are going to the Manchurian border, destroying any enemy we find in our path," said Maj. Gen. David G. Barr, commander of the Seventh Division.

With attached forces, the Seventh Division now numbers 27,000 men. First to land were troops of the Seventeenth Regimental Combat Team, who streamed ashore from 50 Navy amphibious vessels.

Navy searchers found no mines in the waters of Iwon, the only unmined port found so far in the wake of the retreating North Koreans.

At Iwon the Yanks were only 40 miles south of advanced spearheads of the South Korean Capital Division, which last was reported fighting within the port of Songjin to the northeast.

The South Korean Third Division, striking inland to the northwest from the coast, last was reported closing in on the big Grosin and Fusen reservoirs

107 Reds Captured In Assassination Plot

WITH U. S. FIRST CORPS (Sunday), Oct. 29 (AP).—A First Corps spokesman said today 107 Communists under orders to assassinate major United Nations leaders in the Seoul area have been captured.

The First Cavalry Division rounded up the Communists after being tipped of assassination assignments for Reds left behind in Pyongyang.

Marines Hacked Up In 'Refugee' Ambush

SEOUL (Sunday), Oct. 29 (AP).—Widespread Red counterattacks mounted in fury before and behind the Allied lines in Korea Saturday.

The rising resistance slowed but failed to halt the United Nations drive to clear Korea of organized Red forces within the next few days—before the enemy can reassemble a dangerous striking force.

Behind-the-lines Reds ambushed and cut up a U. S. Marine company on the east coast. Others

See KOREA, Page 4, Col. 1

Eisenhower 'Always Ready'

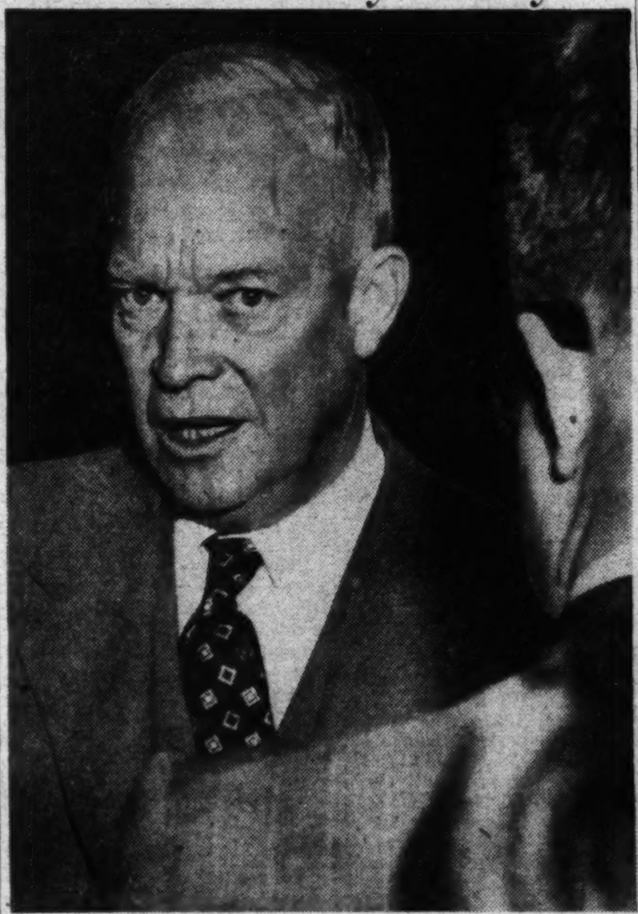

Associated Press Photo

AFTER SEEING TRUMAN—A serious Gen. Dwight D. Eisenhower talks to reporters after leaving the White House yesterday.

Ministers Allot Share Each of 12 Western Nations Will Contribute

(Marshall's Text, Page 14.)

By John G. Norris
Post Reporter

North Atlantic Pact defense ministers agreed yesterday on forces to be included in a Western European armed force but delayed action on two major points.

Representatives of the 12 Nations went through in secret session the recommendations of their military chiefs for both the immediate and long-range contributions of forces and tentatively agreed to them, officials said.

Under the blueprint submitted by the military men last week, the United States would contribute some five to six divisions plus naval and strategic air power, it has been reported. European Nations, these reports say, would provide the bulk of the land forces and tactical air.

The delegates adjourned about 6 p. m. after hearing France's Defense Minister Jules Moch present the controversial French plan for inclusion of German forces in the unified European army. Moch spoke for an hour, explaining the plan, which would delay any German rearmament until a form of Western European political and economic union is formed.

The ministers did not reach the question of a supreme headquarters for the European force and the appointment of an American general as overall commander.

There was no discussion of the French program following Moch's statement and the whole troublesome problem was put over until Monday's meeting.

Earlier, Secretary of Defense George Marshall urged the defense ministers to "back our promises with positive actions" and quickly set up a unified Western European armed force.

As Marshall spoke at the opening session of the defense chiefs, the man who appears definitely slated to be its supreme commander—Gen. Dwight D. Eisenhower—conferred with President Truman about the appointment.

"Ike" told reporters he assured the President he is "always ready" to take any post in uniform that is given him. But he added

See DEFENSE, Page 14, Col. 1

In Bomb-Proof Building

'Irreplaceable' U. S. Records Duplicated, Hidden in Midwest

By Chalmers M. Roberts
Post Reporter

The Government is busy duplicating its "irreplaceable records" and storing copies in a bomb-proof building located on a Midwest military reservation under armed guard.

So far the bulk of the job has been to duplicate all the military personnel records and the public land records. Other projects are slated to follow.

In some cases carbon copies are used; in others, microfilming is employed. In both, the idea is to make sure that even if Washington were wiped out by A-bombs, the Government's vital records would not be lost.

In addition, the far-away caves in which the Government hid the original Constitution and Declaration of Independence during World War II have been put to use again. So far they've been used to store irreplaceable movie films. But there's still room for the Nation's two top historic documents if they need to go into hiding again.

Location of the two hiding places are considered military secrets and cannot be printed. The one in the Midwest is reported to have just added a 10-foot thick concrete roof.

The project was initiated by the National Securities Resources Board as part of the over-all job of making sure the Federal Government can survive an A-bomb attack on Washington.

The theory is that if enough dispersal and duplication is undertaken, this city will no longer be the inviting target it currently is. But such a program also calls for dispersal of key personnel of the Government—the 140-million-dollar plan President Truman said

See RECORDS, Page 17, Col. 6

U. S. Blocks Lubricant For Red China

Philadelphia, Oct. 28 (U.P.).—The Commerce Department today stopped an American merchant ship from sailing to Communist China with a cargo of potential war materiel.

The department ordered customs officials here to stop the Isbrandtsen Lines ship Flying Cloud from taking on a cargo of 18,000 gallons of petrolatum after receiving urgent requests from Senate investigators to halt the shipment. Petrolatum is a petroleum product which can be used as a substitute for lubricating oil.

Chairman Herbert R. O'Conor (D., Md.) of a Senate Commerce subcommittee investigating shipments to Red China, said the Flying Cloud had loaded 16,000 gallons of petrolatum at Baltimore yesterday and was to load more at Philadelphia and New York.

At the same time, O'Conor said he has asked the department to stop another shipment of 300,000 pounds of galvanized steel pipe now being loaded at another East Coast port for delivery to Communist China.

84 Convicts Shoot Their Way Out of Puerto Rico Prison

SAN JUAN, P. R., Oct. 28 (U.P.). Eighty-four convicts shot their way to freedom from the Rio Piedras penitentiary today, killing two guards and wounding four others.

It was the biggest prison break in Puerto Rican history.

Chief of Police Col. Salvador Roig immediately organized a search for the fugitives, using more than 300 policemen.

Only 16 of the prisoners had been recaptured at a late hour.

Some of the island's worst criminals were reported to have escaped. Many were believed to be hiding near the prison.

Arms were believed to have been smuggled to the prisoners over a long period of time.

For some time there had been reports of widespread unrest among the prison inmates due to alleged overcrowding and poor food.

Quads Reported Born in Peru

LIMA, Peru, Oct. 28 (U.P.).—Unconfirmed reports from Pijan, in Trujillo Province, said today that Mrs. Marina Mendoza Tapia, 35, had given birth to quadruplet girls.

Mrs. Tapia and the infants were said to be doing fine, although she was attended only by a "very astonished midwife."

Julio Tapia, 38, father of the quads, was described as a farm worker of modest means.

18-Month Boom Forecast

Higher Incomes, Living Cost Seen in Agriculture Report

By the United Press

The Government yesterday forecast another year and a half of inflation-tinged prosperity growing out of the defense boom now getting slowly under way.

The report predicted that next year will find: Farmers prosperous with their gross income at a record high. Food prices higher. The general cost of living higher. Consumers with record high incomes to spend. More people working—many at higher wages and overtime pay. "Inflationary pressures" mounting with consumers getting more money to spend and finding less to spend it on.

The forecast was made by the Bureau of Agricultural Economics, which did not speculate on the possible impact of wage, price and rationing controls. The report was prepared for use this week at the Agriculture Department's annual fall conference on the "outlook" for farmers next year.

The bureau predicted that farmers will make more money next year because farm prices will be higher and farm production probably will smash all records, if the weather is normal. Despite record high production expenses, net farm income "probably" will be up "at least" 15 percent over 1950. That would mean a "net" of about $15,300,000,000.

The bureau also predicted that consumers will have to pay more for food. Prices will be "moderately higher" for milk and dairy products and probably will also be higher for meats, fats and oils, dry beans, most fresh vegetables and deciduous fruits.

Chevy Chase Troop

Youth Saved From Great Falls When Scouts Devise Belt-Rope

A Baltimore youth was saved by a group of Boy Scouts yesterday from being swept over the rocks at Great Falls, Md.

The Scouts, all members of Troop 241 in Chevy Chase, Md., were hiking near the river, when they heard several calls of "help," Assistant Scout Master Joseph Johansen, of 3129 Jennings rd., Kensington, Md., said.

Running to the edge of a 30-foot cliff, they looked down and saw the youth struggling to keep his head up in the swift water, as he half hung over a fall of water, while a companion, on a riverside rock, clung to his hand. The companion was unable to haul him from the water.

The six boys in the group scampered down the side of the cliff and several of them pulled the youth out by his arms. They found, however, that he was so shaken by fear and the cold he could not get back up the cliff.

The boys scaled the cliff, came down a gently sloped side and made their way to an island, separated from the youth on the rocks by about eight feet of water. Linking together their belts, the scouts threw an end to him, which he put around his waist, and they dragged him through the water to the safety of the island.

The youth told them he had slipped into the water while jumping from rock to rock to get to the island. He and his companion were part of a church group from Baltimore on a picnic at Great Falls, they said.

The Scouts, who ranged from 11 to 13 years of age, were: David Bond of 4300 Lynnbrook dr., Bethesda; John Carpenter of 2738 McKinley st. nw.; Osmond Hyde of 44 Baltimore st., Kensington; John Pusey of 9 Albemarle st., Westmoreland Hills; Nelson Dorney of 6812 Oak le., Chevy Chase, and Melvin Laney of 9006 Eton rd., Silver Spring.

The youth slipped into the water in the same general area where Roberta Gilbert, 13-year-old daughter of a Metropolitan policeman, was swept to her death October 7 in the swirling waters. Her body was recovered eight days later about 3 miles downstream.

U. S. Power Held No Threat

'Stop Being Afraid', Russians Are Told by Sen. Lodge in U. N.

LAKE SUCCESS, N. Y., Oct. 28 (AP).—United States Senator Henry Cabot Lodge told Russia's Andrei Y. Vishinsky point-blank today the growing American military power is not meant for an offensive against the Soviet Union. He said "every child knows that" and advised the Russian bloc to "stop being afraid."

Vishinsky told the U. N. Political Committee he doubted that the United States would stop producing atomic bombs even if the U. N. approved the American-backed plan for atomic control.

In a 2-hour-and-15-minute talk, he rejected the majority-approved control plan once more, charged the United States started the war in Korea and is using Japanese troops there now. He also accused the United States of trying to cut up Germany, with backing Fascists in high posts in Austria and with building a string of military bases around the world.

The Russian Foreign Minister then sat stonily as Lodge answered him in 16 minutes. The American delegate, a member of the Senate Foreign Relations Committee, challenged Vishinsky to prove Americans are using Japanese troops and called on the Russian-bloc representative to stop being "conspiratorial and childish." Vishinsky grew brick red with obvious anger when Lodge advised him to stop being afraid.

Firing back at Vishinsky's charge that United States expenditures for military purposes are 50 times those of pre-World War II days, Lodge told the committee that even if they were far greater

See NATIONS, Page 14, Column 1

Today's Index

	Pages		Pages
Editorial	12	Columnists	13
Financial, Sec. VII,	10	Weather	16
Local News	15, 16	Obituaries	16

SECTION II—CURRENT EVENTS
SECTION III—SPORTS
SECTION IV—SOCIETY, WOMEN'S NEWS
SECTION V—REAL ESTATE
SECTION VI—AMUSEMENTS, RADIO, TV
SECTION VII—CLASSIFIED

See The Children's Book Fair Section—In The Washington Post Today

116 to Be Inducted Here Wednesday

Local draft boards have ordered 116 men up for induction next Wednesday. Ordered to report for the induction ceremony at the Arlington Farms induction center are 114 District residents who passed their physical and mental tests and 19 District "delinquents" who failed to show up for the preinduction tests. Also called up are 20 men registered with out-of-town boards but now living here.

The following Washingtonians passed the preinduction exams:

Local Board No. 1—Gordon David Cooke, 2808 9th st. S. Arlington, Va.; Anthony Irving Sylvester, care St. Petersburg Times, St. Petersburg, Fla.; John Francis McClellan, 3219 Reservoir rd. nw.; Marcel A. Thibodeau, 2149 California st. nw.; Edward Brew, 2512 M st. nw.; Jack M. Ellis, 3024 Wisconsin ave. nw.

Local Board No. 2—David Barnes Galloway, 4612 29th pl. nw.; Jake Wade McCarthy, 3028 Wisconsin ave. nw.

Local Board No. 3—Ellsworth B. Lindsey, 2422 17th st. nw.; Lawrence Clarke, 1837 Swann st. nw.; Amos Thornton, 1768 Florida ave. nw.; Wyman B. Cunningham, 1725 Willard st. nw.; Willie Bell, 1743 Seaton st. nw.; Benjamin Louis Cocker, 1631 P st. nw.; Clarence Arnel Tisdale, 1770 Willard st. nw.; Gonzell Telford Thurston, 1620 Corcoran st. nw.

Local Board No. 4—Samuel Silverman, 1207 Farragut st. nw.

Local Board No. 5—Ernest D. Dixon, 3120 Sherman ave. nw.; Matthew A. Wynn, 632 Columbia rd. nw.; Nathaniel J. Farmer, 1448 Oak st. nw.; James Benton Dixon, 1030 Lamont st. nw.

Local Board No. 6—William J. Pullin, 207 Douglas st. ne.; James P. Angelos, 3722 13th st. ne.

Local Board No. 7—Garnet George Adams, 615 Gresham st. nw.; William David Taylor, Rt. 1, Box 148, Tye River, Va.; Calvin Coolidge Henderson, 425 New York ave. nw.; Oneal Glenn, 39 S st. nw.; John Melvin Forbes, 16 R st. nw.; Emerson Lee Nathan, 3967 Clay pl. nw.; Felix Owens, 1203 4th st. nw.; James Edward Williams, Box 166, Ellerson, Va.

Local Board No. 8—William Simmons, 4607 Base pl. se.; Willie Davis, 645 R st. nw.; Bennie Lee Wilder, 245 Park ave., Rocky Mount, N. C.; Albert Norris Jackson, 2245 12th pl. nw.; Roy Lee Thomas, 1514 13th st. nw.; Annies Cooper, 619 12th st. ne.; Arthur Harrison Kinney, 4201 Georgia ave. nw.; James Horace Gaynor, 126 R st. ne.; Richard Bartholemew Riggin, 1225 Kay st. nw.; Richard Allen Kelly, 1507 Columbia st. nw.; Charles Lewis Yuster, 1104 13th st. nw.; John W. Vaughn, 309 50th st. ne.; Donald J. MacQuarrie, 310 Lynwood st., Alexandria, Va.; John Herbert McCormack, General Delivery, Lillington, N. C.; Earl Nichols, 918 14th st. nw.; Chester Whitmon, 1533 Marion st. nw.

Local Board No. 9—Nathan Padgett, 1109 N st. nw.; William Henry Speaks, 915 Hamlin st. ne.; Louis Cauther, 2015 15th st. nw.; John Wesley Brooks, 1906 2d st. nw.; Robert Shirley Powell, jr., 1811 13th st. nw.; Henry Lee Kingwood, 1233 S st. nw.; James Calvin Wilson, 1811 9th st. nw.; Julius Kitt, 1323 Wallach pl. nw.; Sylvester Elijah Ward, 1341 T st. nw.; Paul Alonzo Quander, 1519 T st. nw.; Vollie Smith, jr., 2114 Vermont ave. nw.; John Frank Parson, 915 N st. nw.; Isaac Rodriguez Alamo, 1418 Girard st. nw.; Odell Lee, 17 Quincy pl. ne.; Carl Murrel Epps, 1529 S st. nw.

Local Board No. 10—Robert L. Foley, 3800 Porter st. nw.; Jesse C. Copeland, 485 K st. sw.; Harvey J. Earnhart, jr., 5805 M st. se.; James Alfred Morgan, 2603 P st. nw.; Jack O'Brien Laws, jr., P. O. Box 313, San Francisco, Calif.; Crist John Brown, 24 Fairview Heights, Utica, N. Y.

Local Board No. 11—Ellsworth Carter, 114 H st. sw.; Mack Simpkins, jr., 1006 4th st. sw.; Richard Taylor, 607 Half st. sw.; Murphy Ellerbe, 86 N st. se.; James DeWitt, 1209 E st. se.; Raymond S. Lindsey, 1121 Half st. sw.; Harry Evans Sengstack, 325 6th st. se.; Joseph William Brown, 458 New Jersey ave. se.; Robert Hilliard Alexander, 604 3d st. se.; James Junior Eury, 409½ 8th st. sw.; James Arthur Lewis, 619 S. Barton st., Arlington, Va.; Raymond Clifton Bowie, 230 11th st. se.; James Garland Davis, 333 O st. sw.; Steward Henderson, 160 Heckman st. se.; Luther Ray Pinkard, 808 G st. se.; Robert Hipps, 1219 Barnwell st., Columbia, S. C.

Local Board No. 12, James Albert Minor, 1904 Stanton Terrace, se.

Local Board No. 13, Charles E. Colbert, 327 L st., ne.; Benjamin S. Plater, 637 Pickford pl. ne.; Charles Jesse Hopkins, 421 9th st. se.; Edwin Joseph Brooke, 694 4th st., ne.

Local Board No. 14, Charles R. Jones, jr., 2249 Savannah, Ter., se.; Thomas L. Donnelly, 5043 11th st., ne.; Percy L. Burton, 4924 Nash st., ne., No. 6; Fred P. West, 134 R st., ne.; Charles W. Johnson, 1403 12th st. nw.; Norwood G. Gwynne, 225 D st., sw.; Andrew Shipp, 1905 17th st., ne.; David B. Moore, 1151 Summit st., ne.; James E. Fingers, 501 O st., nw.; George S. Powell, 1255 Owen pl., ne.; Carl L. Thompson, 5712 Oates st., ne.; Samuel Chamberlin, jr., 1634 Rosedale st., ne.

Local Board No. 15, Claude Victory Reeves, jr., 1715 N. Monroe st., Baltimore, Md.; Carl Edward Holmes, 718 55th st., ne.; Hewitt I. Thompson, 4842 Jay st., ne.; John Hinson, 4426 Falls Ter., se.; John Thomas Johnson, 1118 Abbey pl., ne.; Walter Lester Jones, 5037 C st., se.; Lewis Alexander Fortune, 5318 Gay st., ne.; Cecil Funderburk, 4610 Benning rd., se.; Michael Karavangelos, 6221 Dix st., ne.; Anthony Eliase Taylor, 4607 Meade st., ne.; Raymond Arlen Adams, 3318 Croffut pl., se.; Jessie Thomas Baker, 514 M st., nw.; William Henry Rutledge, 5110 Maple rd., ne.

Transferred from out-of-town local boards for induction:

Samuel Hamilton Day, jr., 3207 38th st. nw.; Matthew Wilson, 80 Fenton st. ne.

The following "delinquents" have been ordered to report for induction by the individual local boards, as listed:

Local Board No. 7—Murphy Cotton, jr., 92 R st. nw.; Charles Spencer Allen, jr., 2024 8th st. nw.; William Rogers, 609 Florida ave. nw.; Frank Riddick, 1634 4th st. nw.; Clinton Cornelious Ivey, 1837 4th st. nw.; James Covington, 444 M st. nw.

Local Board No. 9—Alfred Player, 1527 T st. nw.; Charles Tavis, 1824 15th st. nw.; Randolph Stewart, 1413 T st. nw.; Henry Smith, jr., 2015 15th st. nw.; Gordon Harold Wood, 1509 Que st. nw.;

Local Board No. 11—Thomas Suber, 303 McLean ave. sw.; William Henry Price, 1112 5th st. nw.; James Bowler, 152 Heckman st. se.; James Henry Maddox, 823 2d st. sw.; Hermon Allison, 925 5th st. se.

Local Board No. 15—Arthur Leroy Lancaster, 616 44th st. ne.; Thomas Murphy Harley, 4606 Sheriff rd. ne.; Johnnie Franklin, 419 New York ave. nw.

The following "delinquent" has been ordered to report for induction from out-of-town local board: Maurice Barbee Lyles, 1131 D st. ne.

Men of Four Services Unified in Chase Of Girls and Sandwiches at Legion Party

The Washington Post

SITTING ONE OUT—Enjoying a bit of talk and refreshment at the Legion party for servicemen are, from left, Joyce Jenkins, Pfc. James Thomas, Mary H. Rich and Corpl. Thomas Gillies of the Canadian Army, who is studying at Fort Belvoir, Va.

Any doubts that Washington has returned to a wartime footing were dispelled last night at the American Legion's D. C. Department headquarters, 2437 15th st. nw.

The success of unification was underscored, also, as soldiers, sailors, airmen and Marines joined in pursuit of two pleasurable pastimes: eating and dancing.

Reminiscent of the "stage-door canteens" of World War II was the first of a series of servicemen's hospitality parties given by the Legion.

"I read a newspaper story about the 'forgotten servicemen' and how little entertainment they had outside their stations," said George Burkett, department membership chairman of the Legion.

"So we decided to start up the servicemen's canteen idea, and this is the first attempt. We'll keep it up at regular intervals, improving on the parties as we go along."

More than 200 junior hostesses selected by the Legion Auxiliary were on hand to provide the sort of companionship a GI fancies.

The party started at 4 p. m. and continued until 11 p. m. An orchestra played for dancing under orange and black Halloween decorations.

Invitations were not confined to members of the United States armed forces, several hundred of whom attended.

Corp. Thomas W. Gillies and Sapper Larry Alford, members of the Royal Canadian Engineers attending a course at Fort Belvoir, dropped around for sandwiches, soft drinks and conversation with American girls.

School Roof Plane Spotter Post Urged

Supervisor Harry R. Burbridge recommended yesterday that the District's ground observer plane-spotting post be set up on the roof of the Nalle School, 51st and Bass sts se.

The high ground where the school is situated and the 360-degree vision afforded by the flat roof make it the most likely location to carry out the Air Force assignment of supplementing radar aircraft spotting, Burbridge said. District officials reported that the post must be in Southeast Washington because nearby Maryland posts cover the rest of the city.

Assistant District Engineer Commissioner Thomas J. Hayes, 3d, said approval would be up to the Board of Education.

Appointed Friday to set up the post, Burbridge said he had also rounded up 15 volunteer spotters—more than half his total crew. He plans to give them a rudimentary training course in aircraft identification and direction-finding before next week end when the Air Force plans to test efficiency of such posts all along the East Coast.

The post here would not protect Washington, Hayes said. By the time a plane came within its range, there wouldn't be time to sound an alert.

Marine Officer Killed; Won Silver Star

A Silver Spring Marine lieutenant who engineered a helicopter rescue of a Navy ensign stranded in enemy territory at Seoul nearly six weeks ago has been reported killed in action.

Lieut. Bancroft

First Lieut. Arthur R. Bancroft, 30, in Korea since July, received a Silver Star for his heroic action on September 18.

His wife, Mrs. Dorothy T. Bancroft, now living at 544 D Beacon st., Silver Spring, received word through the Department of Defense that he was killed in action on September 29.

The helicopter pilot volunteered last month to rescue Ensign R. R. Sanders who had crashed-landed his Corsair plane in Seoul suburbs. He flew the helicopter through heavy enemy anti-aircraft fire from Inchon to pick Sanders out of the rice paddy where he was hiding, the Defense Department said.

He enlisted in the Marine Corps in 1941, and was a flight instructor at Pensacola, Fla. for two years during the war.

Tom Lombardo Killed In Action in Korea

ST. LOUIS. Oct. 28 (U.P.).—Lieut. Tom Lombardo, star quarterback on the great Army team which featured touchdown twins Glenn Davis and Doc Blanchard, was killed in action in Korea, September 24, his wife disclosed today.

Lombardo had been with the Second Division in Korea since early August. He saw service in Japan after World War II before returning to West Point as an assistant football coach. From there he was assigned to the Second Division.

BARGAINS IN DIAMONDS
ARTHUR MARKEL
940 F St. N.W.

At Jordan's . . . LAST WEEK of
REDUCED PRICES on PIANOS
Choose From Dozens of New, Floor Sample and Slightly Used Spinets and Consoles

Here are dozens of new, used, floor sample and slightly used pianos at lowest possible prices. Everyone was bought or contracted for before recent price increases and each instrument on sale is tagged below today's market and no higher than identical models were selling for last Winter. In fact, in many instances the price is less. This sale offers you an unusual opportunity to make a double saving in view of rising prices. Come in and select your piano now.

Wide selection of styles and finishes in such makes as Chickering, Mason & Hamlin, Story & Clark, Steinway used, Winter & Co., Huntington, Lester Betsy Ross, Wurlitzer, Estey, Kohler & Campbell, George Steck, Cable-Nelson, Musette and others. Pay as little as $25 down.

Take as Long as 3 Years to Pay
JORDAN'S
Corner 13th and G Streets
STerling 9400

Starting Tomorrow
YOUR FAVORITE NEWS REPORT
"Washington Today"
WITH
GUNNAR BACK

Authentic, important news from Capitol Hill . . . tune in
WMAL·7 PM
630 ON YOUR DIAL
MONDAY THROUGH FRIDAY
presented by
BITUMINOUS COAL INSTITUTE

SPECIAL NOTICES
SWEET CIDER. Apples, Honey and Apple Butter. Plainfield Orchards. Out Georgia Ave. to Glenmont, Md., right 5 mi. on Route 182 at highwater tower. W. W. Moore, Sandy Spring, Md. Ashton 2471.
APPLES, SWEET CIDER
ROCKVILLE FRUIT FARM
1 mile from Rockville, Md., on Potomac rd. Turn left 7 blocks west of Courthouse.

Since 1858
Harvey's
Sunday Dinner Served
Noon Till 10 P. M.
1107 Connecticut Ave. N.W.

TYPISTS WANTED
SECRETARIES
NEED 15-25 DAILY $35-$60 WEEK
Quick Refresher & Beginners' Courses.
FOR QUICK RESULTS ATTEND
BOYD SCHOOL NA. 2338
700 12th St. (Cor. G) over Zlotnick's
25 Years' Expr. Civil Service Coaching

WHY NOT?
IT COSTS NO MORE TO PARK AT THE
CAPITAL GARAGE
NEW YORK AVE., between 13th and 14th
"Every Auto Service"

READ
"Look Younger, Live Longer"
By Gayelord Hauser
357 page handbook on natural eating and living.........$3.00
In October Issue of "READER'S DIGEST"
Brewer's Yeast ......can $1.25
Black Strap Molasses..qt. .65
1 gallon $2.00
Skim Milk Powder......lb. .39
Wheat Germs, Sol-o-Wheat .59
2 lbs. $1.00
Yogurt, 1 month's supply.. 1.80
VITA FOOD STORE
519 11th St. NW. RE. 1212

Good Morning Coat!

$7.95
Greet the day with a smile in a bright rayon crepe housecoat splashed with oversize roses. Buy several now to add a note of luxury to your Christmas gift to mother or sister, or very dear friend. In black, light blue, or navy backgrounds.
SIZES 40 to 52.
STOUT Slender SHOP
We Slenderize the Larger Woman
716 11th St. N.W. RE. 9732
(Just Above G St.)

Hear Senator
Jos. R. McCarthy
at a Pre-Election Meeting & Rally at the
HOTEL STATLER
Presidential Room
Monday, Oct. 30
8:00 P.M.
Brig. Gen. Bonner Fellers,
U.S.A.-Ret., Will Also Speak
YOU ARE INVITED
Come and bring your friends! Sponsored by
REPUBLICAN CLUB OF THE DISTRICT OF COLUMBIA

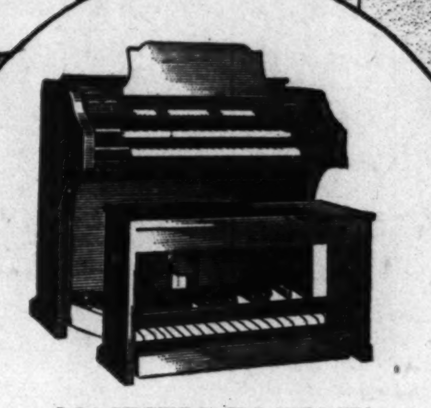

MAJESTIC IN TONE!
The BALDWIN
ELECTRONIC ORGAN
There are many occasions when only the music of the organ is adequate inspiration. The Baldwin Electronic Organ will bring such wealth of musical beauty to your church, chapel, studio or your home. Easily installed, economically maintained, accepted everywhere by organists, architects, committees and informed individuals.
SPECIAL SURVEYS AND DEMONSTRATIONS
arranged at your convenience without obligation. Telephone NA. 4529, Organ Department.
Exclusively at
Hugo Worch
925 G Street N.W.
Established 1879
EXCLUSIVE PIANO AND ELECTRONIC ORGAN SALES

YOUR OUTERCOAT SHOULD BE CUSTOM TAILORED
because only Custom Tailoring gives you the refinement of fit so important to your appearance

When your outercoat is hand-tailored to order, you are assured of individuality in your appearance. Choose from Stroock's Sahiba Kashmir, Fortmann's Camel Hair or Worumbo Polo Cloth—luxurious, weightless woolens that retain their good looks after years of wear.
$100 to $195
All Work Done in Our Own Shops
Jos. A. Wilner & Co.
Custom Tailors Since 1897
Cor. 14th and H Sts. N.W.

PEERLESS MODERN HOUSE MONTH OF OCTOBER
27th ANNIVERSARY SALE
last 2 days of our greatest anniversary sale!
Better hurry for the greatest values in modern—terrific buys in furniture, rugs, lamps, bedding and carpeting! Budget accounts available, too!
now open monday and thursday nites til 9
Peerless MODERN HOUSE
Seventh Street, Northwest between H and Eye Streets
AMERICA'S LARGEST "EXCLUSIVELY MODERN" FURNITURE STORE

Army Reservists Get Point System

Scores 100 Percent In Army Test

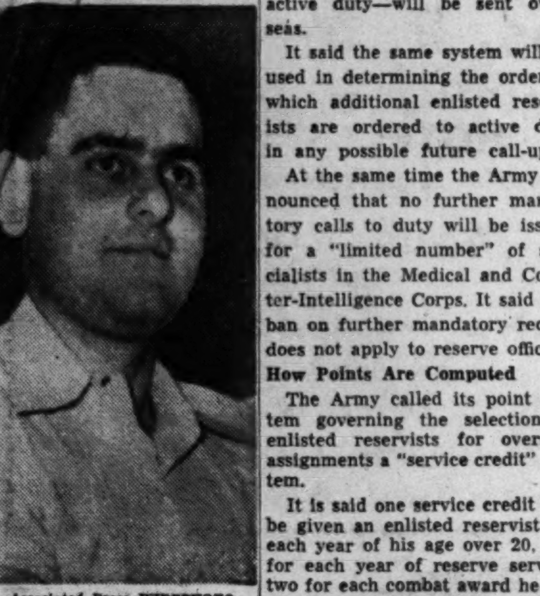

Associated Press WIREPHOTO
JAMES D. HOGAN, 22-year-old Midland, Tex., seismologist, had recruiting officers gaping yesterday when he got a perfect score on his mental examination at Abilene, Tex. An honor graduate at the University of Illinois, Hogan was the first man ever to hit the jackpot on the test

By The Associated Press

The Army last night announced a point system to determine which enlisted reservists—among which active duty—will be sent overseas.

It said the same system will be used in determining the order in which additional enlisted reservists are ordered to active duty in any possible future call-up.

At the same time the Army announced that no further mandatory calls to duty will be issued for a "limited number" of specialists in the Medical and Counter-Intelligence Corps. It said this ban on further mandatory recalls does not apply to reserve officers.

How Points Are Computed

The Army called its point system governing the selection of enlisted reservists for overseas assignments a "service credit" system.

It is said one service credit will be given an enlisted reservist for each year of his age over 20, one for each year of reserve service, two for each combat award he has received, four for each year of active Federal service, four for each year of overseas service and eight for each dependent.

(The reservist will receive credit for less than a year of active Federal service, or overseas service. If he has had three months or a major fraction of that time in active Federal service, he will receive one credit. One credit also will be granted for each three months or a major fraction of that time spent in overseas service.)

In determining which enlisted reservists will be ordered overseas from among the ranks of those on active duty, the Army said it will choose first those with the lowest scores within desired military occupational specialties. (Reservists are classified according to their special training or skills.)

No Worldwide Quota

The Army added:

"If at some future time enlisted reservists are again called to active duty as individuals, those with the lowest scores will be called first."

The Army said the same system of scoring credits will be used when the time comes for relief from active duty, those with the highest scores having priority. It added, however, that in such a case the individual eligible for relief from active duty will not be released until his replacement has reported for duty to the unit involved. The announcement continued:

"There will be no establishment of a quota for relief from active duty on a world-wide scale, nor will there be any mandatory overall relief score."

Releases Start Soon

It is expected, the Army said, that some men with the highest service credit scores will be released from active duty within the next three months.

It said the credit scores announced for enlisted reservists do not apply to enlisted men of the National Guard who have been ordered into Federal service with their units.

In stopping mandatory recall of reservists, the Army ordered that all quotas previously assigned to Army commanders in the six Army areas be cancelled. However, all recall orders mailed out to reservists up to, and including, today, are still valid and must be complied with.

Moreover the Army areas will continue to issue orders for a number of medical and counter intelligence specialists.

The Army said that 1800 enlisted medical reservists will be called up to help staff the various hospitals. This figure reduces by 1600 a previous total the Army thought would be necessary before the change in the Korean war outlook.

A total of 433 Counter Intelligence Corps personnel will be required to report for active duty by November 1.

Rehabililtation Of Korea Seen Solvable Task

By the United Press

John J. Muccio, United States Ambassador to Korea, said yesterday he sees "no insurmountable problems of political or economic nature" in the rehabilitation of Korea.

Muccio flew home from Korea. He told reporters at National Airport that "with the same spirit" displayed in dealing with military problems in Korea "we can clean up on the political problems."

Muccio returned to confer with State Department and United Nations officials before the U. N. commission takes over the problem of rehabilitating Korea. He is expected to confer early next week with Secretary of State Dean Acheson and then go to Lake Success, N. Y., to talk with the United States U. N. delegation.

Dean Rusk, Assistant Secretary of State for the Far East, said Muccio will stay in this country only long enough to permit officials to "exhaust his mind" on the Korean situation.

Chiang Receives Thailand Mission

TAIPEI, Formosa, Oct. 28 (AP).—President Chiang Kai-shek today received a 14-man Chinese mission from Thailand which came to pledge support of plans to recover the Chinese mainland.

The mission is headed by Yun Tso Ting, 68, "grand old man" of the Chinese community in Thailand.

Britain, Australia In Meat Agreement

CANBERRA, Austrlia, Oct. 28 (AP).—The United Kingdom has agreed to buy all surplus meat produced in Australia for the next 15 years, according to Commerce Minister John McEwen.

(In London, a Food Ministry spokesman said "considerable agreement in principle" had been reached between Britain and Australia for a 15-year contract, but details still are being worked out.)

Warns Peiping

India Irked By Order to Invade Tibet

NEW DELHI, India, Oct. 28 (AP). Top Indian officials appeared gravely concerned tonight over Communist China's Tibetan invasion order and its possible effect on the middle-ground policies of Prime Minister Nehru's Indian government in East-West affairs.

Diplomats speculated the new Communist show of force might nudge Nehru's government nearer to Western viewpoints. Complications loomed in the United Nations, where India backs Communist China's bid to replace Nationalist China.

India has advised China informally that an invasion of Tibet would "make more difficult" India's efforts in this direction, a Foreign Ministry source said today. Referring to a rumor at Lake Success that India would drop her backing of Communist China, this spokesman said:

"Government policy will naturally have to be reviewed in the light of the latest developments. However, there is no question of India executing a volte face (or about face)."

Peiping Confirms Advance Order

Indian Ambassador K. M. Pannikar confirmed in a message today from Peiping, Communist China's capital, that Chinese troops have been ordered to advance into Tibet, the mountainous priest-ruled "top of the world" on India's northern frontier.

The Peiping radio announced Tuesday that such an order had been issued, but did not say this was an official act by Mao Azetung's Communist Chinese regime.

Subsequently, dispatches from Calcutta and various Iron Curtain capitals declared a Chinese vanguard had knifed westward from China's Sikang Province and was well inside Tibet on a mission to "liberate the three million Tibetans" from American-British domination and safeguard China's western borders.

No Reply from Peiping

Pannikar reported he had no confirmation that the Chinese actually have crossed the frontier, an Indian government spokesman said. The spokesman added that no reply had yet been received to an Indian note sent to Peiping yesterday, expressing "surprise and regret" at the Tibetan developments.

Backgrounding India's moves is the fact Mao's government assured Nehru a few months ago it desired a peaceful solution of the future of Tibet, which claims autonomy after centuries of nominal Chinese rule. New Delhi has been host to preliminary negotiations between Tibetan and Chinese delegations for an accord.

Gen. Merkulov To Head Russian State Ministry

MOSCOW, Oct. 28 (AP).—The Soviet government announced today appointment of Gen. V. N. Merkulov to head the important ministry of state control. He succeeds Col. Gen. Lev Z. Mekhlis, who was relieved of the post because of ill health.

It also was anounced that P. K. Ponomarenko, former premier of White Russia, has been appointed minister of food procurements, to replace B. A. Dvinsky, who was transferred to "other work." White Russia is one of the 16 constituent republics of the USSR.

The changes were the first on a ministerial level in Russia for several months

Enroll for Classes Now Forming at
BERLITZ
72nd Year—French, Spanish, Italian, German or any other language made easy by the Berlitz Method—available only at the
BERLITZ SCHOOL OF LANGUAGES
839 17th St. (at Eye). STerling 0010
THERE IS A BERLITZ SCHOOL IN EVERY LEADING CITY OF THE WORLD

400,000 Tons of Bombs, 3000 Rockets Dropped on North Koreans in 122 War Days

WITH THE AIR FORCE IN KOREA, Oct. 28 (U.P.).—No allied bombers flew over Korea today for the first time since June 28.

B-26 light bombers joined B-29 superforts on the sidelines after 122 consecutive days of flying combat missions, during which they pounded the enemy with more than three million rounds of 50-caliber ammunition, almost 3000 rockets, 400,000 tons of bombs and more than 100 tons of gasoline jelly fire bombs.

For the second consecutive day, the Far East Air Forces cargo command parachuted rations, ammunition and gasoline to U.N. troops driving toward Manchuria.

Six C-119 flying boxcars unloaded 48,000 pounds of supplies to troops who had gone beyond their communication lines. It was the sixth airdrop in recent days.

Maj. Gen. Earle E. Partridge, commander of the Fifth Air Force, said that nearly 10,000 sorties were flown by aircraft under his command during the fourth month of the Korean war. He said they took an enormous toll of enemy rolling stock, armor and artillery.

Partridge also disclosed that 27 planes were lost and 73 casualties were suffered between September 26 and October 25, during which time the Air Force flew 9725 reconnaissance and tactical air control sorties.

Five F-80 jets and 18 F-51 Mustangs were lost. "Evaluated pilot claims" were the destruction of 41 tanks, 260 trucks, 657 other vehicles, 39 locomotives, 311 railway cars, 157 artillery pieces, six bridges and three aircraft.

Listed as damaged were 35 tanks.

Casualties included nine officers killed in action, nine officers and 24 airmen killed in non-combat operations, 22 officers and two men missing in action, one officer and four men wounded in action, and two men injured in non-combat operations.

During the month one officer and one airman, previously listed as missing in action, returned to duty. One airman was listed as a prisoner of war.

Alaskan Troops Dig A Genuine Fox Hole

FAIRBANKS, Alaska, Oct. 28 (AP).—The Army thinks this may be its first genuine fox hole.

Troops dug a 30-foot hole on maneuvers. A fox fell in.

Jets Proved Their Battle Worth In Korean War, Marine Reports

WONSAN, Korea, Oct. 28 (U.P.). New tactics for jet fighters to extend their limited time over the target have been found successful in the Korean war, Lieut. Col. P. J. Fontana said today.

Fontana, of Sparks, Nev., is deputy commander of Marine Air Group 12. His group flies piston-engined Corsairs in Korea, but Fontana believes the jet fighter has proved its worth as a ground support plane in this conflict. He commanded a squadron of F-9 Panther jets at El Toro, Calif.

Fontana disputed the claim of some airmen that propeller planes are superior to jets for ground support work because they can stay in the air longer and carry heavier loads.

"The jet can survive in the air and that's the first requirement for a fighter plane," Fontana said.

No matter how good a plane may be for ground support, he said, it has no value if enemy planes can knock it out of the skies. The classic example usually cited by airmen is the German Stuka, which was a terrific ground support fighter until it met air opposition, Fontana said.

Fontana was a ground officer before becoming a flier and he knows how ground fighters value accuracy in their air support. Later he commanded a squadron of Corsairs in the Solomons in 1943 and wears the Navy Cross for shooting down five Japanese planes.

RALEIGH HABERDASHER

*The lady says "Yes"... he wears a Brookstreet**

It isn't just skillful designing—or conscientious tailoring—or the moulding of the fine fabrics that make our Brookstreet suits exceptional. It's a combination of all these things . . . resulting in distinctive style, smooth fit and character . . . virtues that give these suits that easy comfort and made for you look. Flannel in Cambridge grey or dusty tones of blue and brown. Sizes for all men. *Ours Exclusively!* **$90**

Ours Exclusively! **BROOKSTREET SHIRTS OF FINE IMPORTED ENGLISH BROADCLOTH**

When you combine the fabric weaving skills of England with the shirt craftsmanship of Brookstreet, the result is nothing short of perfection. And that's just what you'll find in these striped shirts with the comfort-cut low slope collar. **7.95**

*Reg. U. S. Pat. Off.

RALEIGH HABERDASHER
1310 F ST. • WASHINGTON'S FINEST MEN'S STORE • NA. 9540

The Berkshire

4201 Massachusetts Ave. N.W.
(Between Macomb St. & Nebraska Ave.)

The Berkshire, a new refined, modern, elevator-type building with beautifully landscaped grounds, is set amidst large exclusive estates. Situated on one of the highest points in Washington, its five roof gardens offer a wonderful panoramic view of the city and surrounding country . . . Its graciousness is exemplified by its luxurious lobby, exquisite decorations, beautifully carpeted corridors, courteous and efficient staff . . . It is most convenient, only 10 minutes downtown.

Immediate Occupancy is Offered in

Efficiency Apartments, $80 to $95

1-Bedroom Apartments, $105 to $125

(Including All Utilities)

Heat and air conditioning individually controlled . . . High speed elevators . . . Secretarial service switchboard . . . Receiviing room . . . Large picture windows . . . Master Television Antenna connections in each apt. without cost of any kind to tenants . . . Modern Laundry Facilities . . . Garage space available if desired at nominal charge.

MODEL APARTMENTS FURNISHED BY WOODWARD & LOTHROP

We Invite Your Inspection Sundays and Weekdays Between 10:30 A.M. and 8 P.M.

Resident Manager on Premises—EM. 4669

H. G. SMITHY COMPANY
811 15th St. N.W. ST. 3300

KOREA—From Page 1

Marine Company Ambushed by Reds

captured a town deep in the southwest. Still more were staging nuisance raids on the southern tip of the Korean Peninsula.

The Seventh Division and the United States First Marine Division were part of a 50,000-man allied force that has been landing on the east coast over a period of several days.

The Marines, who went ashore first, were having trouble:

'Refugee' Trick Used

A thousand cut-off Reds surrounded a Marine company south of Kojo Saturday and virtually cut it to pieces.

The company was one of two posted on high ground northwest of Kojo, 35 miles south of Wonsan and a landing point for supplying Korean Republican units moving through snow-covered mountains far to the north and northeast.

The Reds apparently used the oldest trick in their book to surprise the Marines. Before the attack began Marine officers reported heavy "refugee" traffic of people in civilian clothes passing between the company and its supply source.

Marine reinforcements were sent to the area. Marine fighter-bombers set the town of Kojo afire.

A Marine battalion rushed west of Wonsan to bottle up about 2000 Reds who had been reported slipping north in groups of 200 to 300, trying to reach Red-held territory.

Captured Reds said the group had orders to avoid a fight but make its way north.

Several Chinese soldiers captured by South Korean troops in the past week told interrogators that between 30,000 and 60,000 Chinese Red troops were fighting beside the remnants of the North Korean Red army.

An American adviser with the South Korean First Division said "We counted 62 dead Chinese in our area" after a fight with Reds in northwestern Korea Friday."

A U. S. Eighth Army spokesman said "Chinese and North Korean elements" were trying to block the First Division's advance to the border.

The Eighth Army commander, Lieut. Gen. Walton H. Walker, declined comment, but he appeared inclined to doubt that the capture of a few Chinese soldiers in the border area had great significance.

A high source at Eighth Army headquarters said American and British Commonwealth troops, striking up the west coast only 45 to 55 miles from the Manchurian border, should reach it within a week.

30 American Bodies Found

The U. S. First Corps judge advocate announced discovery of the bodies of 30 Americans in and beside a deserted, fire-damaged northbound train. The train was on the line from Pyongyang, captured Red capital, to Kanggye, reported new seat of the routed North Korean government near the Manchurian border.

The bodies were found October 22 near Kujang, about 70 railroad miles north of Pyongyang.

All the Americans had been shot and nine badly burned as well.

The judge advocate said the evidence indicated that fleeing Reds had killed the Americans and that nine of the bodies were burned later in an American air strike that set fire to the train.

No North Korean dead were found nearby, indicating the Reds escaped from the train before the air strike.

Two American survivors were found, so weak from hunger they could only mumble thanks to rescuers. They were removed to a hospital. Their names were not released.

On the west coast, the Fifth Regiment of the United States Twenty-fourth Division ran into heavy Red resistance on its drive north from Kasan. It knocked out four Red tanks and three high-velocity guns in the fight to smash through the dug-in Communists.

The British Commonwealth Twenty-seventh Brigade moved five miles against lessened resistance in its drive from Kasan west toward Chongju.

Fighter-bombers knocked out seven tanks in front of the Fifth Regiment advance and one in front of the British advance.

In the north central sector, elements of the Korean Republican Sixth Division fought out of a Red encirclement at Onjong, on the road from Pyongyang to the Manchurian border.

The Seventh Regiment of the Korean Sixth Division was reported still holding its border position on the Yalu River north of Chosan. It had been reported withdrawn Friday because of a shortage of supplies.

Six C-119 Flying Boxcars dropped 48,000 pounds of supplies at Kajang, 18 miles south of Chosan, for Sixth Division units at the border point and to the south.

Between the Sixth Division and the British-American forces on the west coast, the Korean Republican First Division smashed ahead 3 miles northwest of Unsan through stiff Red resistance.

On the east coast, the Korean Republican Capital Division sent one column into Songjin, a port 75 miles southeast of the Manchurian border, and another into Pungsan, about 38 miles south of the border on the road leading due north from the big industrial center of Hungnam.

The latter column had moved ahead 17 miles in 24 houss.

From the north came Korean Republic reports of a new Red buildup. A force estimated at division strength was reported near Changjin, 24 miles north of the Changjin reservoir.

Snow was 12 inches deep in some of the northern mountain passes and there were indications the Reds hoped to form concentrations which could hold out until spring.

An authoritative source at Eighth Army headquarters said the Allies would try to block this plan by smashing to the border within the next few days.

The source said the Allies also were trying to reach the border quickly because General MacArthur "wants American troops out of Korea as soon as possible to be ready for any new emergency in Asia."

The source said there never had been any line drawn short of the border, behind which American and British troops would be held.

He indicated American and British troops will go to the border but under strict orders to avoid frontier trouble.

Korea Reds Fight Back

Associated Press Wirephoto Map

COUNTERATTACKS—Open arrow and broken line mark area of increasing resistance by North Korean Communists north of Pyongyang. Solid arrows indicate U. N. drives toward the border of Manchuria. South Korean units enter Songjin. At Kojo (underlined), south of Wonsan, a U. S. Marine unit was cut to pieces by guerillas. Along the Manchuria border, a South Korean force that had reached Chosan (underlined) pulled back because of Communist attacks on supply lines to the rear

S. Korean Assembly Fails to Get Quorum

SEOUL, Oct. 28 (U.P.)—The first scheduled meeting of the Korean National Assembly since the capital's liberation was postponed today when a quorum did not appear.

Sixty-five members attended but 105 are needed for a quorum. The session was put over until Monday.

Three U. S. Cruisers Head Home From Korea

HONOLULU, Oct. 28 (AP).—Three American cruisers were heading home today from the Korean war.

Admiral Arthur W. Radford, Pacific Fleet commander, announced the 13,600-ton heavy cruisers Toledo and Helena and the light cruiser Worcester are due in Pearl Harbor Thursday.

Kirk May Not Return, Moscow Reports Say

MOSCOW, Oct. 28 (U.P.)—United States Ambassador Alan Kirk is expected to leave for the United States in mid-December for a two-months' vacation.

Sources close to the embassy said they had no reason to believe he would not return.

Starts TODAY RKO KEITH'S
OPEN 12:30 P. M. 15TH AT G
(SUNDAY—AND FOR 3 DAYS ONLY—
ALL'S RIOT ON THE WESTERN FRONTier!

★ DONALD O'CONNOR
That Screwy Lt. Louie from "FRANCIS"
★ GALE STORM
★ WALTER BRENNAN
★ VINCENT PRICE
★ EVE ARDEN

Screenplay by HOWARD DIMSDALE • Directed by CHARLES LAMONT • Produced by ROBERT ARTHUR • A UNIVERSAL INTERNATIONAL PICTURE

U S "The Home of Nationally Famous Men's Wear"

Fine imported

CASHMERE

and wool

COATS

Tailored by one of America's finest coat makers. Light as a zephyr—warm as a friendly smile! That's the story of these Cashmere coats—warmth without weight, protection without bulk and handsomely smart. HAND STITCHED THROUGHOUT. Single and double breasted models. In Navy Blue, Camel, Luggage Brown. EXCEPTIONAL VALUE ... at $110.

Exclusive Agents for Clothes in Washington

UNIVERSITY SHOP

1318 G STREET, N.W.

Charge Accounts Welcomed

Because Quality Endures

The TWO Great YMS Stores feature the Finest Apparel from America's Best Makers!

Indisputably America's Finest Suits at the Price!

Stein Bloch

SHARKSKINS

Fine quality is inherent. It is inborn ... part of the product from its very beginning. Fine quality in clothes is measured in terms of fabrics ... in fashion ... and in tailoring. Stein Bloch has been the finest in their class since 1854! ... See these handsome sharkskins and pin-point worsteds in both single and double-breasted models tomorrow at the YMS.

$90

Other Fine Stein Bloch Suits, $75 to $95

A YMS EXCLUSIVE!

MacLachlan HATS

With the Exclusive "AIR-VAC" Feature that lets your hair breathe. Sketched: The "Chester."

$10

Styled for young (and the young-in-mind), a handsome hat with medium width brim and small over-welt. Neutral shades, greys and browns. Long ovals and regular sizes 6⅝ to 7½.

Other MacLachlan Hats, $12.50 to $20

Men ... Here's America's Finest

SPORT SHIRT by Alfred of New York

Truly superb styling—single-needle construction. 22 new fall colors. Washable rayon gabardine. Long sleeves. Two flap pockets. $8.95

Men ... Here's your Famous

BOSTONIAN SHOES

... in your favorite fall style

$15.95

The "PLATEAU"—you'll feel carefree in these casual moccasin-front Bostonians. Roomy smartness and extreme comfort in a smart shoe.

Other Bostonian Shoes, $15.95 to $22.95

Use Your YMS Charge Account or Open One Now

4 convenient plans—30-Day Regular Account ... ¼-down, balance in 3 months ... No Money Down, pay in 4 months ... Layaway Plan ... No interest or carrying charges.

Your Charge Account Is Good at Both YMS Stores

The YOUNG MEN'S SHOP

Famous for Famous Makes ... Since 1911

39th YEAR AT 1319 F ST., N.W.
Open Thursday Nites 'til 8:30

3942 MINNESOTA AVE., N.E.
Open Every Night 'til 9

Viet Minh Threaten Another French Post

SAIGON, VIETNAM, Indo-China, Oct. 28 (AP).—A hard choice of whether to stand and fight or to fall back through enemy-held mountains appeared developing for the French garrison of Laokay today, even as fresh United States arms arrived here for the French fight against the Communist-led Viet Minh.

A French military spokesman reported attacks on two outposts of Laokay, an isolated French fortress city on the Red River on the border of Communist China. He said Viet Minh shock troops were coming in contact with Fort Hennequin, only 2 miles east of Laokay, and mortar fire had been brought to bear on a small French unit which is withdrawing from Banthiet, 4 miles farther east.

French warplanes again raked the Viet Minh—the field army of Moscow-trained Ho Chi Minh—with bombs and gunfire. Groups crossing from the east to the west bank of the Red River about 20 miles south of Laokay were among the targets.

The French aircraft carrier Dixmude slipped 60 miles upriver to this capital city with the fifth and largest shipment of American military aid to reach Indo-China. A French spokesman said the consignment, loaded in San Francisco, included 40 U. S. Navy Hellcat fighters, replacement parts and munitions. Recent French reverses on the north Indo-China frontier accelerated the American aid program.

The primary tactical problem of the moment was at Laokay, more than 9C0 miles north of Saigon. There the French garrison, swelled slightly by units withdrawn from outlying posts, awaited encircling Viet Minh units flushed by victories that have cleared the French from 400 miles of the frontier.

Attention was focused here on the opportunities the Laokay garrison will have for evacuation. Escape corridors through the mountains seemed to be closing.

Tito Gets Action

British Food Aid for Slavs Reported

LONDON, Oct. 28 (U.P.).—Britain has agreed to send food to Yugoslavia to help Marshal Tito's anti-Cominform regime in its desperate fight to stave off starvation this winter, it was reported today.

An announcement of the amount of food and the method of payment probably will be made in the next few days, reliable sources said.

The move preceded a decision on a Yugoslav request for a 20 million pound (58 million dollars) long-term loan for industrial development. Tito's government asked for the industrial loan at the same time it requested agricultural aid.

The food supplies will include grain and a range of other foodstuffs urgently needed by Yugoslavia.

Canada may assist with wheat which, together with United States aid, probably will avert famine in Yugoslavia this winter.

Most of the food supplies were expected to be an outright gift.

Early aid to Yugoslavia has been advocated by government advisers and recent on-the-spot investigations to save Marshal Tito's regime. Top diplomats have warned that unless help is forthcoming quickly, starvation and general economic deterioration may force Tito's overthrow and the formation of a pro-Soviet government.

Bulgaria Protests Slav Plane Probes

FRANKFURT, Germany, Oct. 28 (U.P.).—Bulgaria protested to Yugoslavia today that Marshal Tito's planes frequently fly over Bulgaria "obviously for reconnaissance purposes."

The note, broadcast from Sofia by the official Bulgarian news agency and monitored here, accused Yugoslavia of "systematic violation of Bulgarian air space by Yugoslav airplanes, violations committed obviously for reconnaissance purposes . . . which are becoming constantly more insolent and more frequent."

Czechs, Poles Face Crimping In W. Germany

FRANKFURT, Germany, Oct. 28 (U.P.).—The Allied High Commission has ordered Czech and Polish consulates in Western Germany stripped of their diplomatic status unless their governments promptly recognize the three-power High Commission, officials said today.

They said five Czechoslovak and four Polish consulates will be affected.

The officials said High Commission letters went out to the consular offices involved a week ago, serving final notice on satellite representatives who have resisted instructions to accredit themselves properly since early this year.

"We hardly expect them to comply," one official said, "and the action probably means they will be out of business in the near future."

The move was decided upon, it was explained, because the two nations concerned have refused persistently to recognize the authority of the High Commission of the West German Federal Republic, which is scheduled to assume responsibility for accrediting diplomatic missions in the near future.

All other consulates maintained in West Germany long ago complied with instructions to accredit themselves to the High Commission.

Refusal of the Czechs and Poles to comply will strip the consulates and their personnel (estimated at 50 officers and their families) of all diplomatic immunities.

They will, in addition, be deprived of requisitioned office and living quarters, access to the United States, British and French commissaries, post exchanges, gasoline supplies, access to Allied clubs and such special privileges as duty-free imports.

Comic Operated On

PARIS, Oct. 28 (AP).—Stan Laurel of the comedy team of Laurel and Hardy was reported to be comfortable tonight after an operation for removal of an abscess. He is in American Hospital here.

End of Butter Rationing Seen In Denmark

COPENHAGEN, Denmark, Oct. 28 (AP).—A new Agrarian-Conservative coalition cabinet was formed for Denmark today. It is virtually pledged to end butter rationing—an issue that brought the downfall of a Socialist government last Wednesday. Agrarian leader Erik Eriksen is premier.

The new ministers were formally approved by King Frederick. Making up Denmark's first two-party government since the end of World War II. The cabinet is composed of eight Agrarians and five Conservatives.

The Socialist governent of Hans Hedtoft resigned after refusing the demands of opposition parties to end the rationing of butter, which is produced abundantly in this dairy-rich country. The Socialists sought to conserve butter for foreign trade.

Britain's refusal to pay increased prices for butter—on the ground that greater exports should be profitable at the present price—aroused both the Danish people and the opposition parties to demand butter on the free market.

When parliament meets Tuesday, it is expected to end butter rationing, a course which will serve as a vote of confidence for the new government. In addition, the new government is expected to continue the liberalization of the country's foreign trade, cut down state expenses and impose new taxes to cover rearmament costs.

3 Lost on Greek Ship

SAN FRANCISCO, Oct. 28 (AP). The Coast Guard said this morning that three men were lost overboard from the Greek steamer Ekaterini Soumantarou in violent storms at sea. The steamer put in here. She reportedly suffered heavy weather damage.

FRENCH
SPANISH GERMAN
RUSSIAN
—ANY MODERN LANGUAGE
Register now for new term
Small classes or private.
Introductory Course $48.50
Approved for Veterans
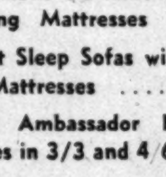
BERLITZ SCHOOL OF LANGUAGES
839 17th St. N.W. (at Eye)
ST. 0010
Brooklyn 2: 66 Court St. • Newark 2: 850 Broad St.

NEW CLASSES START NOV. 1
All courses, full or part time, are approved under the G. I. Bill
SPANISH
FRENCH
GERMAN
ITALIAN
RUSSIAN
SANZ SCHOOL
1128 CONN. AVE. MAIN OFFICE
1751 K ST. ANNEX
(Beacon Bldg., 18th & K Sts. N.W.)
RE. 1513 • RE. 3780
12 years in Washington

Learn Quickly
FRENCH
GERMAN
SPANISH
Other Languages—Native Teachers
FAMOUS CONVERSATIONAL METHOD
Approved for Veterans
Classes start Weekly
Ask for Catalogue
LACAZE
ACADEMY OF LANGUAGES
The Distinguished School
Established 1930
1740 K St. N.W.—RE. 7817

JULIUS LANSBURGH FURNITURE CO.

MONTH-END CLEARANCE

Store-Wide Savings From 20% to 60%

NO MAIL—PHONE—OR C.O.D. ORDERS ACCEPTED—ALL SALES FINAL

3-Piece Bedroom in Limed Walnut Veneer

Regularly $219 **$128.16**

One of our smartest bedroom designs! Here's your chance to scoop it up at a $90.84 savings! Fine walnut veneers on sturdy hardwoods have a bold limed finish accented by a new curl-down brass pull. Functional design, unframed mirror, and cocked legs add color and excitement! Don't miss it!

4—JENNY LIND WOOD BEDS	1—Sleep Sofa	1—3-Pc. Modern Walnut Veneered Bedroom Suite	2—2-Pc. Red Damask Living Room Suites	4—Fireside Benches	3—18th Century Mahogany Frame Mirrors
Mahogany finish in 4'6" size	Tapestry covered with full size innerspring mattress	Vanity, Chest, 4/6 Bed		in aspen wood	
Regularly 29.95	*Regularly 239.95*	*Regularly 239.95*	*Regularly 199.95*	*Regularly 69.95*	*Regularly 69.95*
Special $19.88	Special $168.46	Special $169.76	Special $138.46	Special $12.88	Special $24.88

BEDROOM FURNITURE

	WAS	NOW
1—3-pc. Modern Blond Bedroom Suite	249.95	173.46
1—3-pc. Modern Limed Oak Double Dresser Bedroom Suite	349.95	248.73
1—6-pc. Modern Cordovan Bedroom Suite	749.00	488.00
1—3-pc. Limed Oak Bedroom Suite	398.95	296.46
1—3-pc. Hepplewhite Mahogany Veneered Bedroom Suite	349.00	247.61
1—4-pc. Mahog. Ven. (Twin Beds) Bedroom Suite	469.00	293.00
3—3-pc. Solid Cherry Bedroom Suite	395.00	294.00

ODD BEDROOM FURNITURE

	WAS	NOW
1—Bleached Mahogany Ven. Modern Dresser	139.95	77.12
2—Modern Butt Walnut Twin Beds	129.95	44.66
3—Modern Grey Walnut Ven. Chests	99.95	67.36
6—Plank Top Modern Walnut Ven. Chests	149.95	88.66
1—Crotch Mhg. Chippendale Dresser and Mirror	195.00	117.88

RUGS AND CARPETS

	WAS	NOW
485 sq. yds. All Wool Axminster Broadloom, sq. yd.	9.50	5.99
6—9x12 All Wool Face Oriental Pattern Rugs	119.00	69.50
9—4x6 Fine Quality Cotton Loop Rugs	17.98	12.98
385 sq. yds. All Wool Twist Broadloom, sq yd.	10.99	7.99
3—9x12 Floral Axminster Rugs	89.50	68.88
180 yds. All Wool Stair or Hall Carpet, yd.	7.95	3.89
5—4x6 All Wool Twist Axminster and Velour Rugs	39.95	14.99
8—9x12 All Wool Face Axminster Rugs	69.50	44.88

MISCELLANEOUS

	WAS	NOW
2—French-Aspen Wood Knee Hole Desks	229.00	97.21
2—Mahogany (Red Leather Top) Lamp Tables	99.00	44.27
8—Occasional Pull-up (Tapestry) Chairs	29.95	18.33
3—Grand Rapids Cocktail Tables	59.95	19.88
4—Mahogany Ven. Kneehole Desks	54.95	39.86
3—Mahogany Colonial Rockers	44.95	24.66
1—Rose Damask Lounge Chair (with Fringe)	89.00	57.62
1—Modern Limed Oak Ven. Kneehole Desk	159.00	93.22
1—Rose Damask Fan Back Chair	89.95	54.22
8—Mahogany Veneered Drop Leaf Tables	59.95	43.66
2—Grey Damask Barrel Chairs	89.95	54.27
4—Tapestry Lounge Chairs	49.95	29.95

3—Regency Style Crotch Mahogany Veneered Vanity and Mirror
Special $98.00
(Less than cost of manufacturing)

6—Leather Top Mahogany Cocktail Tables
Regularly 39.95
Special $16.77

1—2-Pc. Grey Boucle Sofa Bed Suite
Regularly 289.95
Special $188.46

Convenient Terms

DINING ROOM FURNITURE

	WAS	NOW
1—7-pc. Modern Walnut Veneer Jr. Dining Room Suite	349.95	269.95
3—5pc. Maple (Ext. Table) Dinette Suite	119.00	89.95
1—9-pc. Modern Bleached Mahogany Ven. Dining Room Suite	498.95	429.00
2—5-pc. Limed Oak Modern Dinette Suite	99.95	79.88
2—9-pc. Mahogany Ven. (18th Century) Dining Room Suite	549.95	449.95
1—Modern Walnut Veneered Server	79.95	49.88
1—Mahognay China Cabinet	159.95	109.88
3—5-pc. Plastic Top Chrome Dinette Suite	98.95	79.88
2—Cordovan Mahognay Credenza	398.95	319.95

LIVING ROOM FURNITURE

	WAS	NOW
3—2-pc. Carved Boucle Living Room Suite	299.00	239.00
2—3-pc. Kroehler Sectional Sofas	169.95	138.22
4—2-pc. Nylon Living Room Suite	298.00	228.46
1—Channel Back Brocatelle Love Seat	249.00	153.00
1—Lawson (striped damask) Love Seat	198.45	148.74
1—3-pc. Kroehler Boucle Sectional Sofa	249.00	173.86
1—2-pc. French (imported frame) Living Room Suite	695.00	388.00
1—2-pc. Chartreuse Boucle Living Room Suite	398.00	274.00

SOFA BEDS, BEDDING, ETC.

	WAS	NOW
2—4-ft. Simmons De Luxe Hair Top Innerspring Mattresses	79.95	44.10
2—Love Seat Sleep Sofas with Innerspring Mattresses	219.45	169.88
6—Simmons Ambassador De Luxe Mattresses in 3/3 and 4/6	64.95	48.73
1—2-pc. Kroehler Sofa Bed Suite	219.95	169.00
2—4-ft. Size Innerspring Hollywood Bed	119.00	89.88
8—Rollaway Beds with Innerspring Mattresses	37.95	28.88
2—Twin Innerspring Studio Couches	89.95	64.88
1—Wine Damask Sofa Bed	99.95	68.46
4—Love Seat Sofa Beds (damask covered)	139.95	98.88
8—Sleep Chairs (tapestry covered)	59.95	39.77
1—2-pc. Gray Boucle Sofa Bed Suite	269.00	174.88

Julius Lansburgh Furniture Co.

OPEN THURSDAY NIGHTS UNTIL 9

FIVE FLOORS OF FINE FURNITURE

909 F STREET

AEC Allows N. C. College Reactor Right

The Atomic Energy Commission announced yesterday that the first non-Government atomic "furnace" in the United States will be built on the campus at North Carolina State College at Raleigh, N. C.

The commission emphasized that the project, known as a nuclear reactor, will be used chiefly for searching out peacetime uses of atomic energy.

It said that private operation of the reactor is permissible under the Atomic Energy Act because it will produce less than a gram of plutonium a year, "an insignificant production rate in the manufacture of atomic weapons." Plutonium is one of the key materials used in the making of atomic bombs.

The so-called furnace will use a solution of fissionable uranium 235 salt as fuel, with the apparatus encased in 4 to 6 feet of concrete to guard against the escape of harmful radiation.

In announcing approval of the project, AEC Chairman Gordon Dean congratulated the college on its "foresight and initiative" in undertaking to "further the broad development of atomic energy in the United States."

Dean predicted it will make "a valuable contribution to the atomic energy program, both in the training of nuclear engineers and in research."

In a separate statement, the college said it hoped that with safeguards on secrecy, the atomic furnace can be made available for public inspection. It will be housed in a special laboratory to be erected with a $200,000 fund set up by the Burlington Mills Foundation.

The statement said the reactor is designed to operate at a maximum power output of 10,000 watts. It said if the furnace keeps going full blast around-the-clock, seven days a week, it would consume less than three grams of the uranium fuel a year.

The college pointed out that atomic radiations may be used for many purposes including treatment of d isease and medical research. They may transmute one element into another or "even create entirely new elements."

Of Atomic Type

Navy Bomber Crashes Into Ocean

By the United Press

One of the Navy's atomic bombers, a 17-ton AJ-1, capable of carrier landings and takeoffs, has crashed into the sea with possible loss of two lives, the Navy announced yesterday.

The plane crashed at sea yesterday immediately after taking off from the carrier Franklin D. Rosevelt while operating off Guantanamo, Cuba.

The Navy said the probable cause of yesterday's crash was engine failure. It has several heavy attack bombers of the AJ-1 type. Yesterday's was the first crash of one of the big planes in carrier operations.

The Navy only the past week announced successful carrier landing operations by the AJ-1. The bomber has a tricycle landing gear.

The Navy listed these casualties:

Dead or missing—Lieut. Comdr. David Purdon, Norfolk, Va.

Minor injuries—Lieut. (jg) E. A. Decker, Branford, Conn.

Missing—Robert E. Barrett, chief aviation electronics man, Norfolk, Va.

Police Rescue Fans Stranded In Blizzard

PORTLAND, Oreg., Oct. 28 (U.P.).—A gale-driven storm, with another right behind it, whipped acros the Pacific Northwest toward the Rockies today and stranded 150 football fans 12 hours in a violent Cascade Mountains snow squall.

The U. S. Weather Bureau reported that the fourth storm since Thursday was forming off the coast and will strike Oregon, Washington and northern California some time Sunday.

Three buses returning from Ashland to Prineville, Oreg., with high school fans and school "booster girls" late Friday night hit a heavy snowfall of almost blizzard intensity near Crater Lake in the high Cascade Mountains.

Snow plows and Oregon State police gouged through 16 inches of new snow to free the buses and 25 private automobiles stalled along the Diamond Lake cutoff. State Police Officer Frank Dupray radioed to Medford, Oreg., that all the passengers were safe and well, and that the buses had renewed their trip behind a snow plow.

Twelve persons already had died or were missing directly or indirectly as a result of the whole gale weather fronts.

A NEW HEARING AID
scarcely larger than a
CIGARETTE LIGHTER!

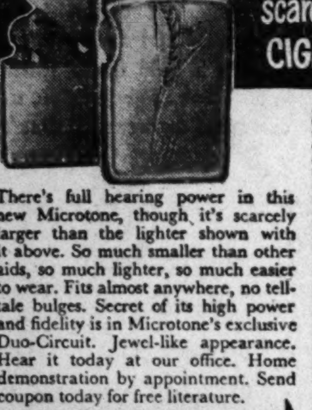

There's full hearing power in this new Microtone, though it's scarcely larger than the lighter shown with it above. So much smaller than other aids, so much lighter, so much easier to wear. Fits almost anywhere, no telltale bulges. Secret of its high power and fidelity is in Microtone's exclusive Duo-Circuit. Jewel-like appearance. Hear it today at our office. Home demonstration by appointment. Send coupon today for free literature.

THIS COUPON IS THE ACTUAL SIZE OF THE NEW MICROTONE TEN

Microtone of Washington
WARD T. ROSEMOND
206-207 BOND BLDG.
14th and New York Ave. N.W.
STerling 1110
Please send literature on the new Microtone aid.
Name ____
Address ____
City ____
State ____
Free booklet contains important facts about hearing losses and how to correct them. No obligation, send coupon now.
FREE BOOK

Bethesda — Malcolm Scates — Washington

Here's Sweet Dreams For Wide Awake People

BEDDING CLEARANCE

SAVE UP TO 50%

SORRY, NO MAIL OR PHONE ORDERS
SHOP AND SAVE FROM 10 A.M. UNTIL 9 P.M.

Floor Samples One-Of-A-Kind Discontinued Covers!

WASHINGTON STORE ONLY

- 139.00 Single size Beautyrest mattress & box springs...... **115.00**
- 119.00 Double size Serta Perfect Sleeper mattress and box springs.......... **99.00**
- 119.00 Single size Serta Perfect Sleeper mattress and box springs.......... **99.00**
- 139.00 Double size Serta Orthopedic mattress and box springs.......... **89.50**
- 99.00 Double size Supreme mattress and box springs.... **79.50**
- 139.00 Single size White Cloud mattress and box springs **115.00**
- 99.00 Single size International mattress and box springs **69.50**
- 139.00 Single or Double Orthopedic mattress and box springs, **99.00**
- 99.00 Single or Double Cadet mattress and box springs.... **69.00**
- 139.00 Single or Double Latex Topper mattress and box springs.......... **119.00**
- 139.00 Single size Serta foam mattress and box springs.... **119.50**
- 49.50 Single size Serta smooth top mattress....... **29.50**
- 59.50 Single size Perfect sleeper and box springs...... **29.50**
- 39.50 39" size Englander folding cot and mattress.... **34.50**

SELECTION of HEADBOARDS
1/3 to 1/2 Off

- 69.50 Single size Serta Orthopedic box springs......... **39.50**
- 39.50 30" size Magicot folding cot and mattress....... **34.50**
- 249.50 Simmons Hide-A-Bed, grey.......... **229.50**
- 359.50 Pullman sleeper, red, **329.50**
- 229.50 Fisher Dualounge, grey.......... **189.50**
- 99.50 Foster studio couch... **79.50**
- 219.00 Loveseat sleeper, red, **198.00**
- 99.00 Single or Double Cadet mattress and box springs.... **69.00**
- 210.00 Hide-A-Bed sofa, grey.......... **198.00**

Loads of Other Exceptional Furniture Values from every Department Throughout the Store..................Up To 50% OFF

DEFERRED PAYMENTS ARRANGED

WASHINGTON and BETHESDA
Malcolm Scates
4121 13th Street N.W. at Upshur • 7242 Wisconsin Ave., Bethesda
GO TO THE CHURCH OF YOUR CHOICE ON SUNDAY
FREE PARKING • OPEN EVENINGS 'TIL 9 P.M.

Sun Radio Says—Give Your Living Room a Break! Here's TV that Looks Wonderful Even With the Lights ON!

New 1951 Performance-Proved

Motorola TV

Fashion Academy Award Winner

16-In. Rectangular Tube
Camera-View Television

Only

$259.95
Plus Tax

Here's handsome designing and high-quality "Camera-View" performance . . . with ***pictures just as the camera sees them*** . . . all packed into a compact table model. If you want ***big set performance*** at a heart-warming price, Motorola and Sun Radio is your winning combination. See this penny-wise beauty at Sun Radio tomorrow!

Model 17T1

Check These Features--See Why Motorola is Better TV

- *Fashion Award Styling!*
- *Better Built-In Antenna!*
- *Simple Dual Controls!*
- *Automatic Gain Control!*
- *Automatic Brightness!*
- *Easy Target Tuning!*

Better yet . . . see these magnificent Motorolas for yourself! Listen to the rich full-range tone . . . see the crisp clear pictures . . . whistle at their breath-taking beauty . . . then check Sun Radio's piddling prices . . . all a treat for sore eyes and tired budgets!

Giant 19-In. Console
with Photo-Perfect
Broadview Screen

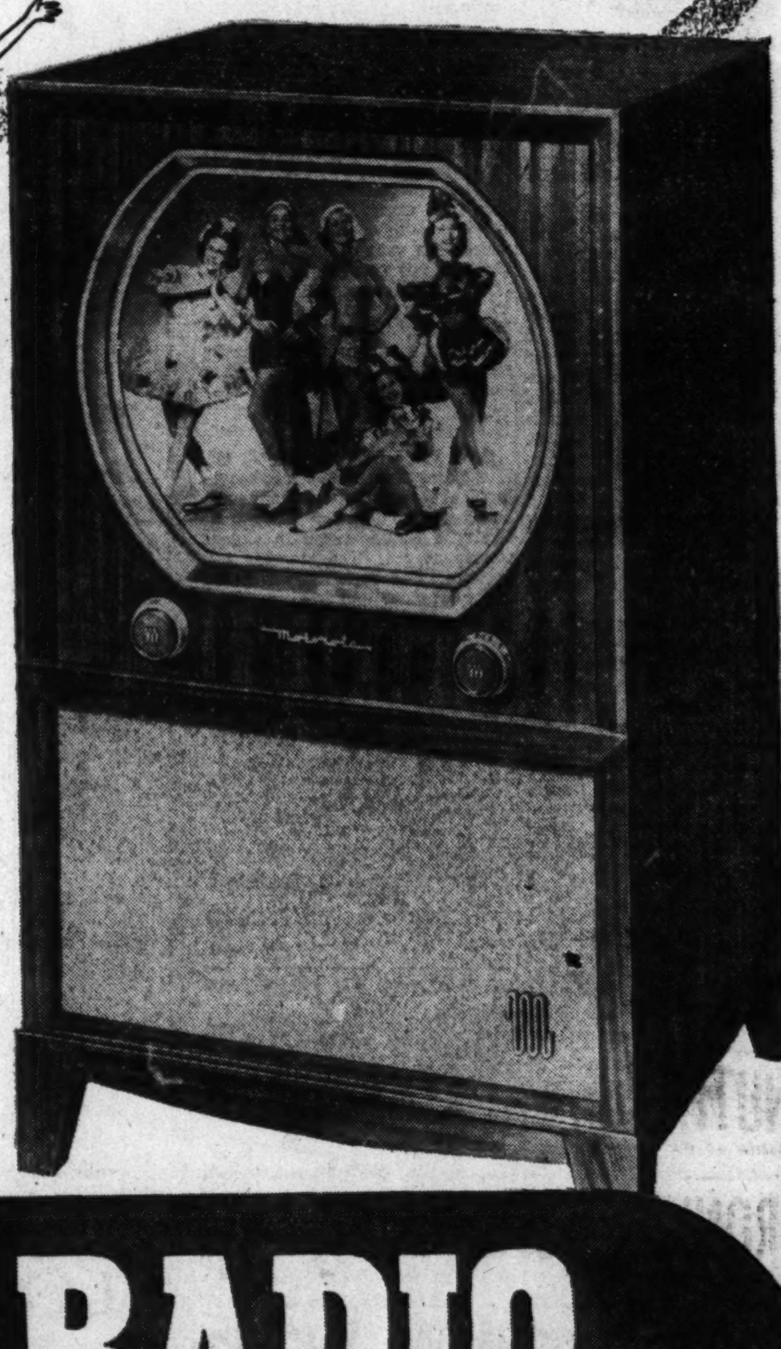

Only

$369.95
Plus Tax

Model 19K2

This Broadview 19-in. console is ***really*** easy on your eyes . . . . clear, steady big screen pictures that are a joy to look at . . . and the handsomely styled mahogany cabinet is a decorator's dream which ***adds new grace and charm*** to anybody's living room. If you're the type who insists on tasteful styling as well as top quality performance, this beauty was made especially for you . . . and when you come to Sun. tear your eyes away from this luxury console long enough to notice Sun Radio's practical price!

EASY TERMS
at Both Sun Stores

SUN RADIO
EVERYTHING ELECTRICAL UNDER THE SUN
938 F ST. N.W. – 11th & E STS. N.W.

PHONE HO. 1234

PEOPLES DRUG STORES INC

PRESCRIPTIONS

TRICK or TREAT CANDIES

Candy Corn, pound bulk	29c
Old-Fashioned Chocolate Drops, pound	39c
Cracker Jack, package	3 for 13c
Salted Cashew Nuts, pound cello.	79c
Roasted Peanuts in the shell, 5-ounce cello.	15c
Beech-Nut Beechies, 25 to the cello. bag	19c
Burgundy Salted Peanuts, pound cello.	45c
Fireside Marshmallows, pound cello.	31c
Hershey Kisses, 6-ounce cello.	29c
Hershey Miniatures, 6-ounce cello.	29c
Diamond Brand English Walnuts, pound	49c
Midgee Tootsie Rolls, pound bulk	39c

Chocolate Week

HERSHEY KRACKEL BARS
Crispy, healthful centers surrounded by creamy milk chocolate.
5-OUNCE SIZE
20c

HERSHEY ALMOND and MILK CHOCOLATE BARS
4½-OUNCE SIZE
20c

Braeburn Chocolate Covered
PEPPERMINT PATTIES 55c
Pound Box
Thick, creamy centers flavored with finest peppermint and thickly coated with luscious dark chocolate.

POTOMAC CHOCOLATE COVERED CHERRIES
55c Pound Box
Red, ripe cherries in Fondant, and coated with dark, bittersweet chocolate.

Jordan Almonds 39c

Braeburn Chocolate Covered
WHIPPED CREAMS
55c
Pound Box
So light and fluffy, they melt in your mouth. Delicious vanilla flavor, coated with sweet chocolate.

Mammy Lou Chocolate Covered
BUTTER CREAMS
55c
Pound Box
Only the finest creamery butter is used in these creams, then coated with bittersweet chocolate to make a fine butter cream.

Chocolate Covered CARAMELS or NOUGATINES
Your choice of rich caramels or tender nougatines. Get some of both during this sale.
39c Pound

Chocolate Covered MAPLE or COCOANUT CREAMS
Tempting, maple flavored centers or rich cocoanut cream centers, coated with delicious chocolate.
39c Pound

Super-SPECIALS

THRU TUESDAY ONLY!

39c AIR MAIL STATIONERY
21c
24 Envelopes and 48 sheets of this lightweight Clearspun stationery. You'll want several boxes at this special, low price!

G. M. C. UTILITY TOOLS
of Brass & Steel
79c Value
57c
The hammer is 8-inches long and has four screwdrivers nestled in its handles. They are ⅞-inch, 1¾-inches, 3-inches and 5½-inches long.
Indestructible, hardened steel bits.
For machine or hobby shop, auto or home use.

$1.98 GLASS COFFEE MAKERS
8-Cup Size
$1.37
Make clearer, more healthful, more fragrant coffee in these handsome glass coffee makers. Lovely enough to grace any table.

Westinghouse Infra-Red Ray LAMPS
Soothing Heat
$1.10

Taylor-Monroe FEVER Thermometers
With Case
$1.19

CLINTON English-Type ICE BAGS
9-Inch Size
$1.29

DOBELL Nose & Throat ATOMIZERS
98c

BLUE ONYX ENAMELED BED PANS
$2.79

GOODRICH SYRINGE ATTACHMENTS
69c Set

WHITE ENAMEL IRRIGATOR CANS
$1.29 Size Quart

EAR & ULCER SYRINGES
39c Size Ounce

STERILE COTTON BALLS
Box of 65
35c

J. and J. Sterile COTTON TIPS
29c Box

CURITY SICK ROOM MASKS
33c Package

TAYLOR Indoor WALL Thermometers
69c

DENTAL NEEDS

Colgate Paste, economy	59c
Ipana Paste, economy	57c
Pepsodent Paste, economy	59c
Ammident Paste, economy	69c
Amion Paste, large	49c
Squibb Paste, economy	67c
Kolynos Paste, large	39c
Listerine Paste, double size	43c
Lyons Powder, 10-ounces	69c
Amion Powder	49c
Peb-Ammo Paste, large	49c

Save on TOILETRIES

J.&J. Baby Oil, 5-ounces	49c
Lady Esther Cream, 6-ounces	75c
Pacquin Hand Cream, large	89c
Halo Shampoo, giant bottle	79c
Jergens Lotion, large	79c
Campana Balm, 4-ounces	43c
Trushay Lotion, 5-ounces	47c
Double Danderine, 5-ounces	47c
Vaseline Hair Tonic, 6-ounces	73c
Lustre-Creme Hair Dress	$1.00
Toni Creme Shampoo, 4-oz.	95c

Home REMEDIES

Fletchers Castoria, 2½-ounces	33c
Phenolax Wafers, 30's	26c
Nujol Oil, pint	69c
Pepto-Bismol, 4-ounces	59c
Creomulsion, 8-ounces	$1.08
Rem, 6-ounce size	89c
Sucrets, tin of 24	25c
Pertussin, 8-ounces	89c
Ben-Gay, 1¼-ounce tube	63c
Vicks Vapo-Rub, small	33c

DEEP-CUT PRICES

Mentholatum, tube	33c
Thantis Lozenges, 12's	33c
Cheracol, 2-ounces	48c
S.S.S. Tonic, 10-ounces	99c
Bellans Tablets, 100's	63c
Eno Salts, 4-ounces	57c
Sal Hepatica, 6-ounces	61c
Feenamint Gum, 16's	21c
Serutan, 9-ounces	$1.19
Haleys M-O, pint	79c

Prices may vary slightly in Maryland and Virginia stores on a few items which are under State Contract Laws. Right reserved to limit quantities.

VITAMINS

ASCORBIC ACID $1.41
Tablets, Thompsons, Bottle of 100, 50 mgm.

UPJOHNS UNICAPS $3.11
Bottle of 100

VI SYNERAL $1.10
Drops, 15cc size

NUTREX TABLETS $1.09
Bottle of 84

IRONIZED YEAST 74c
Tablets, bottle of 60

ABDOL CAPSULES $2.96
With Vitamin C, Parke-Davis, 100's

VI PENTA PERLES $3.73
Bottle of 100

ATTENTION! Certain Toilet Preparations, Luggage, Billfolds, etc., an Jewelry are subject to 20% tax under Federal Internal Revenue Act effective April 1, 1944. Alarm Clocks retailing for not more than $5.00 and Watches retailing for not more than $65.00 subject to 10% tax: all others taxed 20%.

SPECIAL SALE!

Regular $2.00 Bottles
DOROTHY GRAY LOTIONS
$1.00 EACH
Special Dry Skin Lotion to soften and soothe dry, rough or scaly skin.
Estrogenic Hormone Lotion helps keep face, neck, throat and hands younger.
Blustery Weather Lotion helps prevent windburn . . . relieves chapping.

PINWAE
Rapid New Method COLD WAVE For Easy HOME USE
If you can put your hair up in bobby pins, you can give yourself a Pinwae Home Permanent.
$1.25

Keep Your Home "Hospital Clean"
LYSOL DISINFECTANT
A little Lysol in your cleaning water keeps your home a healthy, odor-free place. Use it regularly in all household cleaning tasks, in the sick room.
Fourteen Ounces 93c

10,000 Expected As Mission Opens

More than 10,000 persons are expected to attend the Festival of Faith Rally at Uline Arena tonight which will begin Washington's six-day Protestant Preaching Mission.

The Rev. Robert J. McCracken, minister of Riverside Church, New York City, will give the chief talk on "Protestantism's Task in America."

Most of the Protestant churches in the area have canceled their evening services for the rally which starts at 8 p. m.

Tonight's gathering will be the first event of the mission sponsored by the Washington Federation of Churches which has brought 30 famous religious leaders here to fill more than 300 speaking engagements.

Evening services will be held each night in 19 different churches, and eleven Bible lectures given daily. In addition, professional groups will hear the visiting ministers, and noontime services will be held in downtown churches.

The Rev. Clarence W. Cranford, president of the Washington Federation of Churches and minister of Calvary Baptist Church, will preside tonight.

Others taking part include Ambassador Norman J. O. Makin of Australia, who will read the Scriptures; the Right Rev. Angus Dun, Episcopal Bishop of Washington; the Rev. Ward B. Hurlburt, minister of the Brookland Baptist Church; the Rev. George E. Schnabel, minister of Albright Memorial Evangelical United Brethren Church; and the Rev. John H. Peters, minister of Ebenezer Methodist Church.

Music will be by the U. S. Naval School of Music Brass Ensemble and the Washington-Lee High School Chorus, augmented by singers from local choirs.

Dr. McCracken succeeded Dr. Harry Emerson Fosdick in 1946 as pastor of Riverside Church.

Traffic Group to Meet

The Women's Traffic Association of Washington will hold its monthly dinner meeting at 6:45 p. m. Tuesday in the Dupont Plaza Hotel, Dupont cir.

See this Model Before You Buy!

KRANICH-&-BACH
Model B

EXCEPTIONAL VALUE
LASTING SATISFACTION

A lovely spinet that is an exceptional value. Post-colonial styling, finished in beautifully contrasting woods . . . with a fine quality and depth of tone. Be sure to see the Kranich & Bach before you buy, at the Piano Mart exclusively.

EASY TERMS SMALL DOWN PAYMENT

The PIANO MART

1015 Seventh St. N.W. STerling 6300

A Friendly Reminder from WARD . . . First in Silver Spring!

only 2 more days

before you pay additional government 10% TAX INCREASE on TV

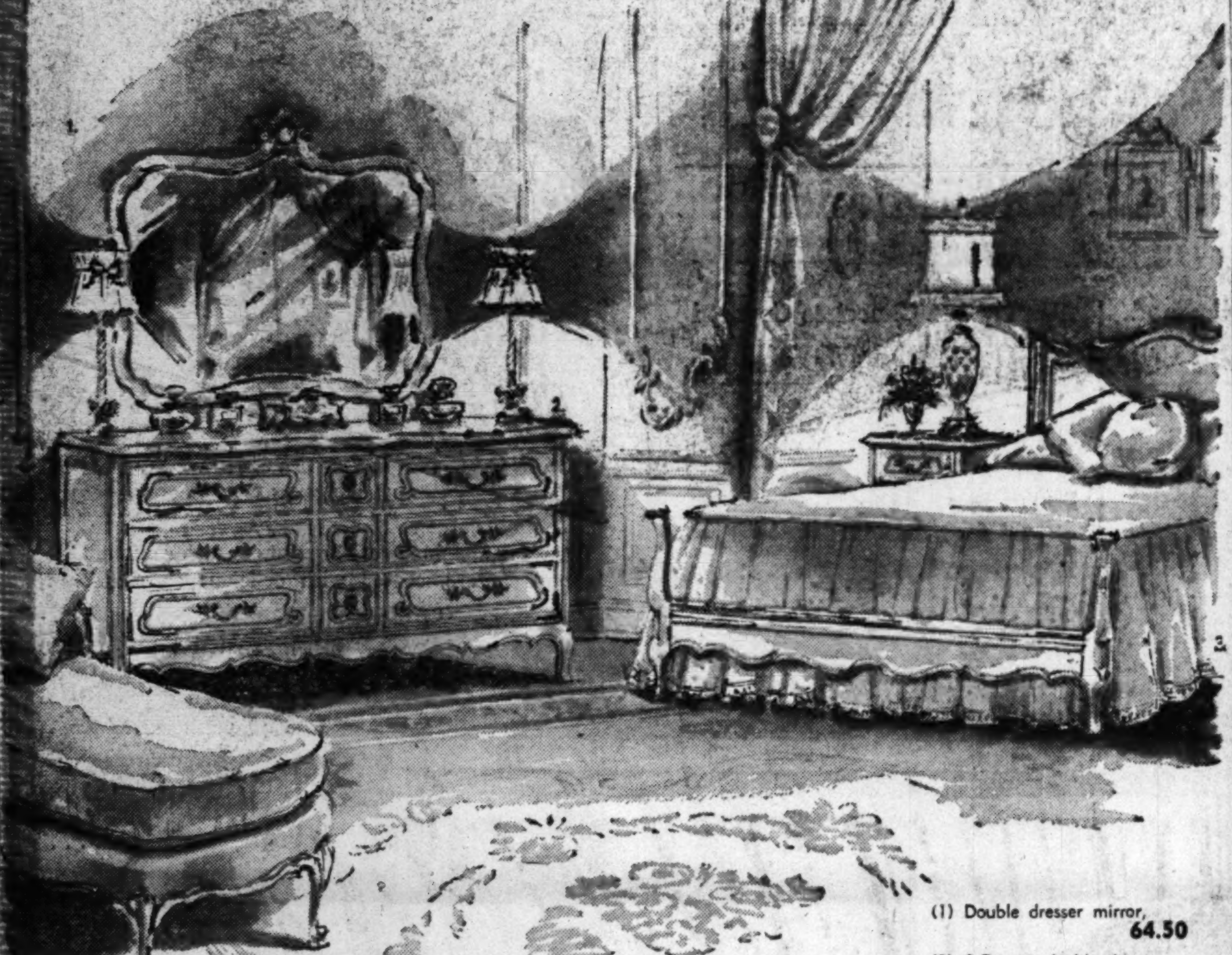

(1) Double dresser mirror, 64.50
(2) 9-Drawer double dresser, 196.50
(3) Double bed 77.50

French Paint

it's charming . . . simple yet sophisticated

FOR MASTER BEDROOM . . .
A GIRL'S ROOM . . .
FOR USE SINGLY

It's called French Paint but it really isn't paint at all. It's fine hard lacquer, tough and long wearing in a lovely cream shade, softly antiqued. You'll love the soft, light beauty of these charming provincial pieces . . . right in style with today's trend to lighter and brighter bedrooms. You'll delight in their graceful lines and smart elegance . . . so sensibly priced! Dresser, mirror, chest, bed, $395

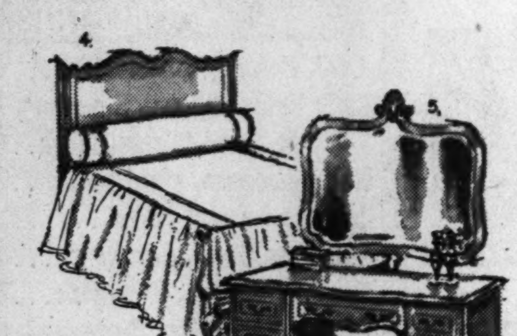

(4) Twin beds, each . . . 77.50

(5) Vanity mirror 64.50
(6) Full Vanity base . . 149.50

57th Year
Mayer & Co.
DOWNTOWN Seventh St. N.W. between D & E
SPRING VALLEY 49th & Mass. Avenue Northwest

(7) 5-Drawer chest . . 152.50
(8) Stand night table . . 53.50
(9) Revolving bench . . 45.50

(10) Single dresser mirror . . 43.00
(11) Single dresser base . . 136.00

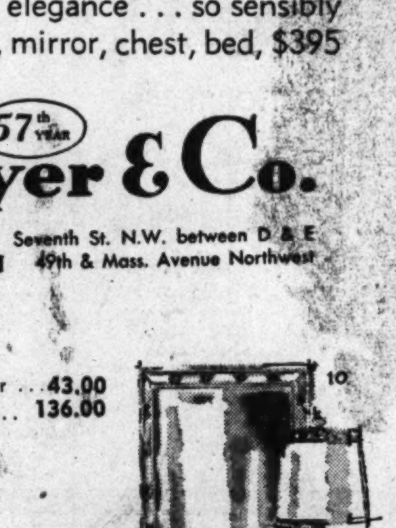

Spring Valley Store Open Evenings Except Saturday

Plenty of Parking in Our Own Area

Lifetime FURNITURE

ONE-HOUR DELIVERY

GENERAL ELECTRIC

WITH 16" BLACK RECTANGULAR TUBE

- Powerful Built-In Antenna
- The Sharpest Pictures, Day or Nite
- Sound and Picture locked together
- Automatic adjustment to best picture
- Distinctive new Cabinet Styling

$279.95

Plus Tax

YOUR CREDIT IS GOOD AT . . .

In The Silver Spring Shopping Center

WARD
RADIOS TELEVISION APPLIANCES

Free Parking in front of our door

8535 GEORGIA AVE. • SHEPHERD 6700

WARD IS OPEN MON., FRI. & SAT. EVENINGS 'TIL 9 P. M.

64 Nations to Debate Future of FAO at Meeting Here

By John W. Ball
Post Reporter

The lines were drawn this week for an all-out debate on the future of the United Nations Food and Agriculture Organization when the 64-nation conference of FAO meets here Friday.

Two schools of thought about FAO's mission and future are:

1. The school that believes the FAO should be an "action body"—to take active leadership in programs looking toward the betterment of world agriculture, and improvement of the international food situation. This school is led by the United States and includes the Latin American groups, and some nations elsewhere.

2. The school led by Great Britain and several other European nations seeks to have FAO revert to a statistical-collecting organization on the order of the prewar International Institute of Agriculture. It was this group that won by a one-vote margin last year's fight over the location of permanent headquarters for FAO, which moves to Rome in January. Some see in the choice of Rome as its location, an indication that FAO is destined to follow the old IIA road.

The position of the first group was put forcibly to the FAO council Friday by the head of the American delegation, Undersecretary of Agriculture Clarence J. McCormick.

McCormick began by outlining to the council delegates the strong appeal FAO has made in its five years of existence to rank and file Americans. He told of the interest exhibited by American farm, labor, consumer and other organizations.

"Within the last year," he said, "we have found it necessary to set up a national forum through which these non-governmental organizations can come together and discuss FAO's work. These organizations have arranged for the preparation of a periodic newsletter on FAO's work.

"If that kind of support for FAO were common throughout the world," McCormick said, "the future growth and contribution of the FAO is assured."

McCormick then referred to the pessimistic report of Director-General Norris E. Dodd at the opening of the council, in which Dodd told of the lack of finances that is hampering FAO, and of the refusal of many of his best staff members to move with the organization to Rome.

"These problems can be solved," the American told the group, "if we keep our minds on the objectives of the organization, the idealism of Hot Springs that lies behind it, and on the future that can be in store for it with the continued support of member governments.

"Rather than to worry too much about this being the year in which we are forced to cut the regular budget," McCormick went on, "we should think of this as a year in which we launched the technical assistance program. We should keep in mind that in apportioning the technical assistance funds, the United Nations General Assembly singled out FAO as the organization which should be given the largest portion of the funds.

"As the council knows, my Government places a great deal of importance on the study of the long-range program of FAO. We feel that it is essential in view of the many changes which the organization is undergoing in the 12 months that lie ahead. Therefore, we plan to give a great deal of attention to it in our Government and hope that the other governments and the secretariat will do likewise."

McCormick finished with a recommendation that each member government increase its contribution in proportion to its present contribution. As the United Sates now pays the major contribution—about 27 percent of the entire budget—that proposition attracted special attention.

"Each time FAO makes a success of a project," McCormick said in closing, "it is another stride to attainment of one of the basic ideals of our civilization—the brotherhood of man."

When the FAO conference begins, its members will have a thorough report on the world food situation before it. The work of Director General Dodd, the report is summarized for quick reading:

North America (United States and Canada): Prospects for wheat about the same as last year, maize only slightly below last year's bumper crop, and for a substantial reduction in cotton. Combined food supplies and consumption per capita above last year. Industrial activity and demand for agricultural products, both domestic and imported, will increase. Value of raw materials imports will probably continue to rise rapidly. With improved markets for exports, etc., farmers' real income should cease to decline and may tend to increase.

Western Europe: Conditions generally favorable for good grain and sugar crops in 1950, increased meat and livestock products, although meat will be slightly below prewar. Demand for farm products will probably continue to rise, with continued emphasis on expanding domestic food production and food imports from soft-currency regions.

Eastern Europe and Soviet Union: In spite of the severe drought damage to the 1950 corn crop in the Danube Basin, agricultural production as a whole is likely to show an increase. National plans call for substantial increase in industrial production and consumers' real income. With the exception of the Danube countries, Hungary, Romania and Yugoslavia, farmers' real income likely to increase.

Latin-America: Expanding agricultural production should keep pace with rapid growth of population, but consumption per capita will show little increase next year. Expanding domestic markets may absorb the increasing farm output in most countries with a good income for farmers and possible rising prices. Countries largely dependent on exports to dollar areas will benefit from the rising demands in North America. Continued European demands for non-dollar foodstuffs and raw materials may encourage an expansion of production for export from Argentina and other countries.

Africa: In areas affected by drought last year, prospects for food production are better. Generally, production of food crops for domestic consumption is expanding slowly because of emphasis on production for export. A gradual increase in demand and in farmers' real income seems likely.

Near East: Agricultural supplies likely to be larger, particularly cereals. Demand mixed. Domestic economic stagnation restricting internal demand in many countries and increasing trade barriers are restricting trade.

Far East: Barring unfavorable weather, crops may increase slightly, but any anticipated increase would leave per capita food supplies below prewar level. Midsummer floods in China indicate that improvement, if any, in wheat, rice and secondary crops, will be less than expected. The probable loss of a substantial portion of the Korean rice crop will create a serious domestic supply shortage, in addition to wiping out any possible exportable surplus such as Korea had last year. Continued unsettled conditions in many other Asian countries will keep buying power low.

Oceania: Agricultural production likely to continue high, with wool and dairy output larger. Demand for farm products, both domestic and export, will continue to increase.

Ordeal by Fire: GI Training Resembles the Real Thing

By Henry Rohland—The Washington Post

BATTLE INDOCTRINATION—Troopers of the Second Battalion of the Third Armored Regiment freeze in position in the mud as parachute flares, bursting overhead, light up the landscape. The GIs had been inching forward under a curtain of fire from three machineguns, whose tracer bullets leave streaks of light visible across the picture. They will crawl under two double-apron barbed-wire fences and find gaps in the log barriers in left background. Adding to the realism charges of TNT (left and center background) burst among them

DIRTY WORK—Tired but happy after going through the infiltration course, these troopers now face the job of cleaning mud from themselves and guns. From left, they are Pvt. Joseph Morchak, Recruit Jerry Chabot and Pvt. Ralph L. Stover

Cavalrymen Getting Battle Power That Would Curl Stuart's Beard

By Marshall Andrews
Post Reporter

FORT GEORGE G. MEADE, Md., Oct. 28.—They call it Cavalry and its 2500 officers and men will fight at the drop of a tin hat for their right to the time-honored title.

But don't let the title lead you into visions of horses and sabers and the jaunty plume of Jeb Stuart. The Third Armored Cavalry performs the traditional function of light horse, but it moves faster, ranges farther and carries with it a weight of fire-power that would have curled Stuart's beard with delight.

Designed to probe ahead of armies for information and to fight for it if necessary, the Third Cavalry is all the fighting services rolled into one. Every man is trained to fight on foot as a rifleman, a machinegunner or a mortarman. It has its own artillery and its own armor. It even has its Cub air force to extend its vision into and behind the enemy front and to direct gunfire where ground observers cannot see.

Pacemaker For Nation

As you may have guessed, the Cavalry trooper's training is a cross section of that which will be given the officers and men of the great new army now building under the impetus of naked Red aggression. In scores of camps throughout the Nation before long, a couple of million young men will be matching the pace now being set here by this ancient regiment.

Gen. Mark W. Clark, chief of Army Field Forces, has said every man in the army will be trained to fight and to care for himself in the field, and that is exactly what Col. Samuel L. Myers is doing here with his Third Cavalry. In common with the rest of the army, the Third was stripped of trained men last summer and has been refilled with recruits brought in by the accelerated draft. Now, after slightly more than six weeks of training, these men look like soldiers, handle themselves like soldiers and are beginning the toughest course of battle indoctrination ever devised in this country.

Battle indoctrination means introducing the soldier to the sound and fury of combat, and as much of its danger as possible, while there still is time to correct his errors. It serves other purposes as well; it hardens the soldier, gives him confidence in himself, shows him that he can move under fire without getting hurt if he obeys a few simple rules. And, not least of all, it goes a long way toward early separation of the men from the boys.

More Devilish Obstacles

Out here there is one of those obstacle courses made familiar during the last war. It has the usual swings and ladders, but in addition this one introduces the soldier to some now ordeals, such as an "asparagus bed" of upended logs over which he must skip without a misstep. There are walls sloping toward the climber, which require ingenuity as well as muscle to master, and high rails to be crossed as every country boy has crossed a brook on a fallen tree.

The capstone of this university of battle wisdom is the infiltration course, a muddy flat over which the fire of machineguns and artillery rages and explosions shake the earth while the recruit squirms painfully from one end to the other. Along the way he must crawl under two double-apron barbed-wire fences and find gaps in a log barrier, dragging his weapon and keeping his head and his rump out of the line of fire.

30 Inches of Safety

Safety precautions are such that accidents are almost unheard of, but the chance of an imperfect round falling short is always there to add the zest of danger. Three machineguns fire about 30 inches above the course, their barrels held fast in wooden frames to prevent their being depressed or traversed. The artillery fires into an impact area 6000 yards beyond the course and the charges of TNT which explode on the course are surrounded with wire so nobody can crawl on top of one.

But the unholy din of battle is always present while a man crawls through the mud, and the pungent smell of burnt powder and the shock of concussion. Under the rim of his helmet he can see the spiteful glare of the muzzle blast and the tracers seem to flash by beneath his very nose. Explosions pelt him with clouts of mud and showers of water. And, when he rolls over to crawl under the bands of wire, his shoulder under the canopy of machinegun fire seems eight feet high.

Troopers of the Third Cavalry, recruits and veterans, men and officers alike, go through this course at least twice; once during daylight and once at night. The daytime trip is rugged enough; at night, lighted by parachute flares, the smoke hanging close to earth and the tracers brighter than hell's pilot light, it comes as near to battle as a man would care to be.

This is part of the training to be given all soldiers in the army now under construction. The troopers going through the course out here are in the "basic" phase of their training. Soon they will go on to driving tanks, maneuvering them in tactical problems, firing their weapons and welding themselves into teams which can move together and fight together as one man. The Army is making sure now that, whatever adventures may befall them in the months ahead, they will be fighting men first of all.

DON'T THROW AWAY YOUR OLD LEATHER JACKET

Let us refinish your leather jacket to look like new!

PAINT GREASE STAINS

We remove all grease and paint spots then refinish your jacket to look like new. We also do alterations on all types of jackets.

$4.50
REDYED ANY COLOR

LEATHERCRAFT, Inc.
1028 14th St. N.W. EX. 0961

"Hope Amidst Chaos"

A SERIES OF FIVE ARTICLES ON BERLIN AND WESTERN GERMANY TODAY

By AGNES E. MEYER
Starting Monday, October 30

The Schuman Plan has given new hope and a new ideal to a people suffering from general impoverishment, social chaos and mental stress.

In it, the Western Germans see some prospect for relief from a grim post-war plight.

They are struggling against the inevitable hardships of a conquered country. They find themselves confronted by a revival of pre-war authoritarianism, the old German social structure, deeply conservative industrial attitudes toward labor, historic anti-democratic traditions. They shrink from Communism, and from taking arms against Communism.

Substantial physical progress toward reconstruction cannot hide the drag of relief and unemployment, the enormous burdens of refugee populations, the lack of jobs and careers.

Young leaders, among the industrialists as well as among labor and government groups, however, are looking ahead. The Schuman Plan seems their best hope, their brightest chance for a new ideal and a fairer future.

This is the report from Berlin and Western Germany which you will get exclusively in

The Washington Post

GET ON THE RIGHT TRACK...

SWITCH FROM OLD-FASHIONED, TOY-TYPE 3-RAIL TRAINS TO THE REALISTIC, MODERN 2-RAIL SYSTEM

Liberal Trade-In Allowance

on AMERICAN FLYER TRAINS

THE ONLY TRUE SCALE MODEL ELECTRIC TRAINS WITH REALISTIC TWO-RAIL TRACK!

ONE WEEK ONLY!

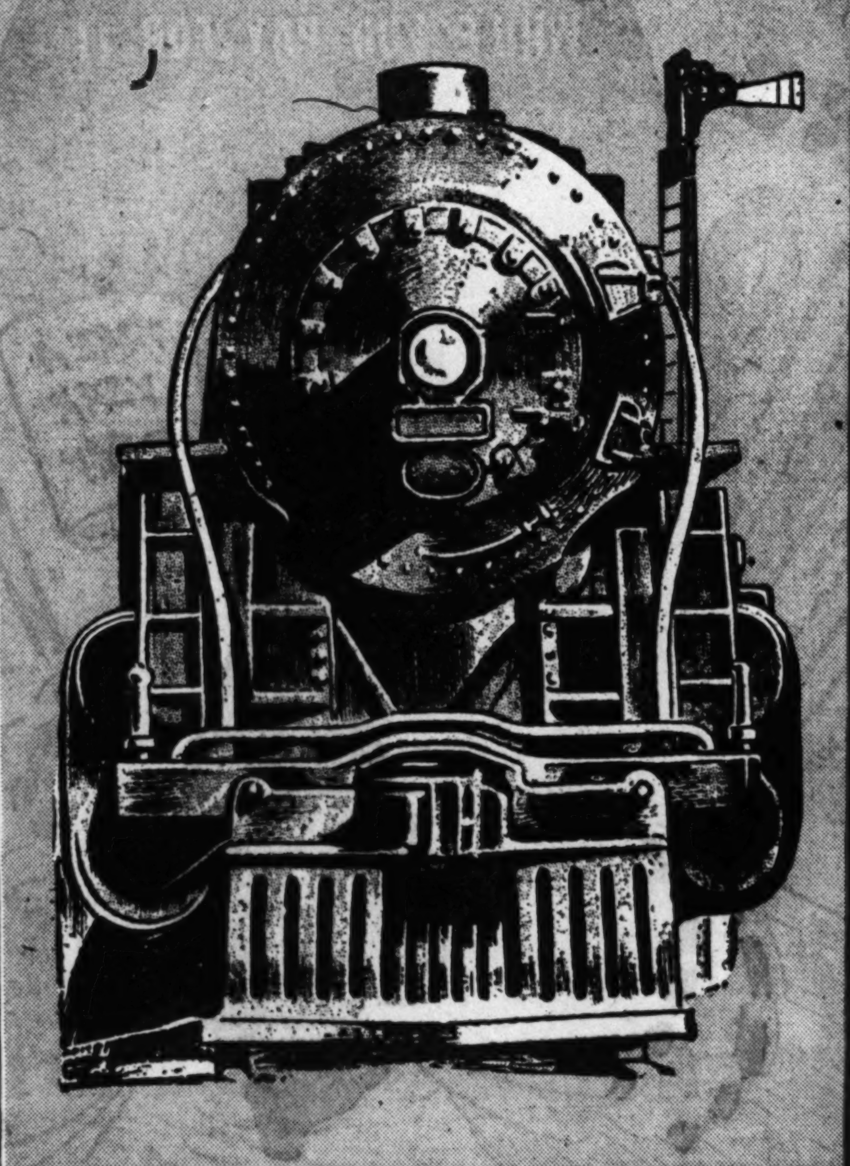

NEARLY EVERYBODY BUYS AMERICAN FLYER TRAINS

at the...

GILBERT HALL OF SCIENCE

HELP YOURSELF TO SAVINGS! HELP OTHERS ENJOY A MERRIER CHRISTMAS!

The old electric train set you trade in will be donated to Children's Hospitals and Boys' Clubs at Christmas time. Each part you bring in will be worth a liberal trade-in allowance on a corresponding item.

ALL AMERICAN FLYER TRAINS ARE GUARANTEED FOR ONE FULL YEAR!

Open Evenings Until Christmas
Daily 9:30-5:30; Eves. 7:30-9:30 (Incl. Sat.)

FREE PARKING NEXT DOOR!

FREE TRAIN SHOWS DAILY 12:30 & 4 P. M.

We are train specialists. No other retail store can offer the same advantages. Our operating displays and our selection are the largest south of New York!

Buy Now! Use Our Lay-Away Plan

Select the train or accessories you want NOW . . . while stocks are complete . . . while you can take advantage of this offer! Make a small deposit. Pay the rest when you "pick up" your selection.

A NEW 1950-51 CATALOG IS YOURS FREE WHEN YOU COME IN!

DIAGONALLY OPPOSITE STATLER HOTEL
1610 K STREET N.W.

Operated by Oliver A. Quayle, Jr., Inc.

At LACY'S 6 Stores . . . Immediate Delivery On these Hard-to-get Hotpoint Appliances!

Yours On Lacy's 25c Bank Plan

- Handsome Bronzed Bank given at no extra charge with your purchase!

Pay for Your Purchase With 'Pocket Change'

- Simply drop your coins into this bank each day.
- Once a month bring coins saved to Lacy's where they are charged to your account.
- No bills . . . no collectors calling at your home.
- When your purchase is paid for, the bank, a bronzed bust of George Washington, is yours to keep.

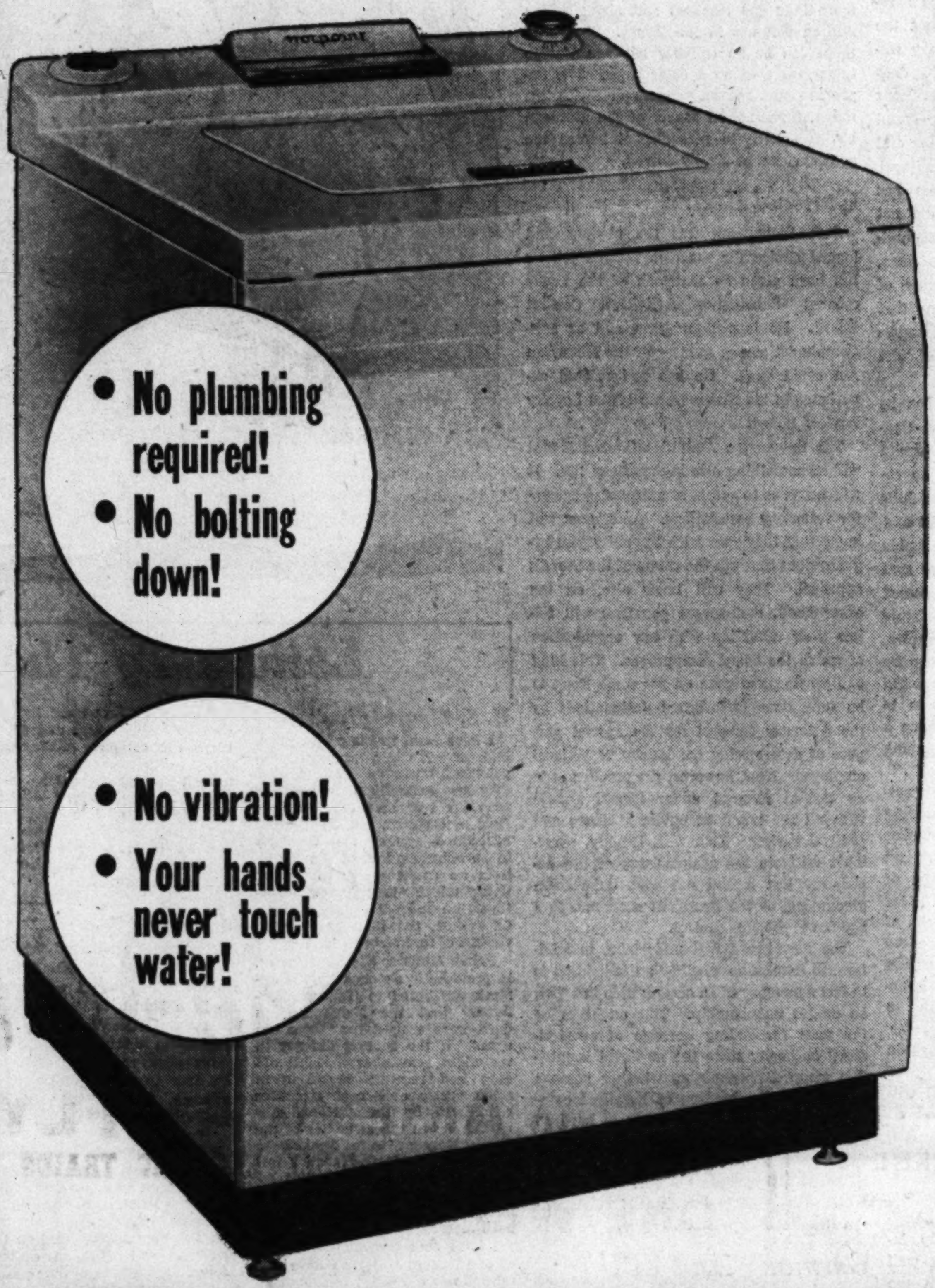

Here's the famous "do everything" washer you've been longing for!

Load it . . . Set it . . . Forget it!

Hotpoint Automatic WASHER

329.95 Model LC-3

Only $10 Down on LACY'S Club Payment Plan

Wash your clothes REALLY clean . . . while you relax! Hotpoint's Wond-r-dial lets you select amount of water, temperature, washing time and washing method . . . Hotpoint does the rest! Even cleans itself and shuts off automatically. It's yours . . . for IMMEDIATE DELIVERY at Lacy's 6 stores.

Liberal Trade-In on Your Old Range, Washer or Refrigerator

At Lacy's, 8th and E Sts. N.W. Store

FREE! An Actual Photo of your "Dream Kitchen!"

From an Actual Scale Model of Your Kitchen . . . Built Right Before Your Eyes!

Come in . . . let Hotpoint's Kitchen Planning Expert design your Dream Kitchen before your eyes . . . and then hand you a photograph to show your husband and friends!

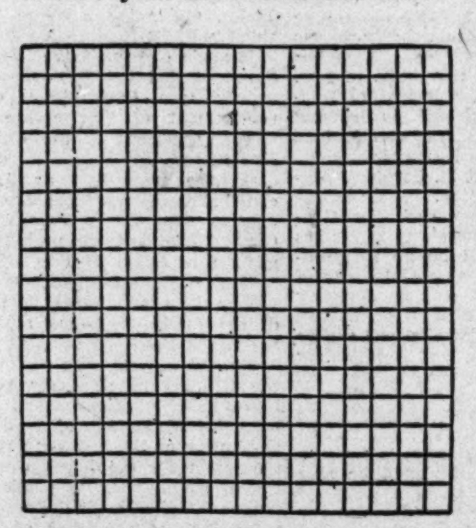

Use this diagram for sketching your kitchen

Here's All You Have to Do . . . Simply make a rough sketch of your kitchen on diagram showing dimensions as closely as you can. We set up miniature Hotpoint models to fit your floor plan until we arrive at the plan you desire. Then we take a photo of your "Dream Kitchen"—and it's yours to keep!

With Push-Button Controls!

Hotpoint Double-Oven Electric Range

449.95 Model RD-7

$10 Down on LACY'S Club Payment Plan

Look at these features! Two spacious ovens, pushbutton controls, twin high-speed broilers, improved Calrod heating units, wide work surface! All yours . . . for IMMEDIATE DELIVERY . . . at any of Lacy's 6 convenient stores!

Say Goodbye to Dishwater Hands!

Hotpoint Electric Dishwasher

294.95 Model MC-14

$10 Down on LACY'S Club Payment Plan

Your hands never touch water! Easy to load . . . this Hotpoint marvel sprays, washes, rinses and dries your dirtiest dishes, pots, pans and fine silverware . . . while you enjoy life! See it in action at any of Lacy's 6 stores! Immediate delivery.

With stainless steel speed freezer!

Hotpoint 8 Cu. Ft. Refrigerator

249.95 Model EA-8

$10 Down on Lacy's Club Payment Plan

Completely enclosed, stainless steel, speed freezer. Cold control, beautiful all-steel cabinets. For immediate delivery at Lacy's 6 stores.

Lacy's

Washington's Largest Chain of Television & Appliance Stores

Downtown	Northwest	Northeast	Southeast	Clarendon	Silver Spring
8th and E Sts. N.W.	Georgia and New Hampshire Aves.	1207 H Street N.E.	1239 Good Hope Road S.E.	3100 N. Wash. Blvd. Next to Arlington Post Office	8511 Fenton Street At Ellsworth Dr. Free Parking Lot
EX. 2300	TA. 4627	LI. 7-8262	LU. 4-6900	Clarendon (Arl.), Va. OW. 7400	SL. 1100
Open 9:30 to 6	Open 9:30 to 9	Open 9 to 9	Open 9:30 to 9	Open 9:30 to 9	Open 9:30 to 9 Mon. and Fri. to 9:30

Branch Stores Open Evenings 'til 9

The Washington Post

Registered in U. S. Patent Office

An Independent Newspaper
Published every day in the year by
The Washington Post Company

EUGENE MEYER, *Chairman of the Board*
PHILIP L. GRAHAM, *President and Publisher*

HERBERT ELLISTON .... *Editor*
JAMES RUSSELL WIGGINS .... *Managing Editor*
CHARLES C. BOYSEN .... *Secretary*
JOHN W. SWEETERMAN .... *Business Manager*
DONALD M. BERNARD .... *Advertising Director*
JOHN J. CORSON .... *Assistant Business Manager*

The Associated Press is entitled exclusively to use for republication of all news dispatches credited to it or not otherwise credited in this paper and local news of spontaneous origin published herein. Rights of republication of all other matter herein are also reserved.

1337 E Street N.W., Washington 4, D. C.
Telephone NAtional 4200

Offices of National Advertising Representatives
New York .... 60 East 42nd Street (17)
Chicago .... 333 North Michigan Avenue
Philadelphia .... 1400 South Penn Square
Detroit .... 1630 Guardian Building
Atlanta .... 22 Marietta Street

CARRIER DELIVERY

Daily and Sunday	Sunday Only	Daily Only
District of Columbia and Suburbs		
One week .. $ .35	One week ... $ .10	One week .. $ .25
One month .. 1.50	One month .. .45	One month .. 1.10
Fairfax Co., Va.—Prince Georges & Montgomery Co., Md.		
One week .. $ .35	One week ... $ .15	One week .. $ .25
One month .. 1.50	One month .. .65	One month .. 1.10
Elsewhere		
One week .. $ .40	One week ... $ .15	One week .. $ .25
One month .. 1.75	One month .. .65	One month .. 1.10
BY MAIL—PAYABLE IN ADVANCE		
One year ... $21.00	One year $7.80	One year ... $13.20
Six months 10.50	Six months .. 3.90	Six months .. 6.60
Three months 5.25	Three months 1.95	Three months 3.30
One month .. 1.75	One month .. .65	One month .. 1.10

Rates to Foreign Countries will be furnished upon request

Entered at the Postoffice, Washington, D. C. as second-class mail matter.

12 M Sunday, October 29, 1950 ***

Everybody's Job

In nearly every city, town and hamlet in the United States (Washington not included, of course) adult American citizens will have a chance on the first Tuesday of next month to share in choosing their State and national governments. It is an unhappy probability that more than half of them will not use that chance. In the last presidential election only 51 out of every 100 Americans who were entitled to vote actually did so. And in elections such as this year's, when the Presidency itself is not at stake, there is a marked tendency to neglect the voting privilege.

It is not too much to say that this kind of neglect gives direct aid to the totalitarian attack on democracy. The men who established the American Republic held it to be self-evident that the just powers of government are derived from the consent of the governed. Consent, in our system, finds its appropriate expression at the polls. There the policies pursued by elected leaders and representatives may be approved or rejected. If the public business is ignored, power may be exercised unjustly or in ways ruinous to the community.

American carelessness about the franchise is in shocking contrast to the respect accorded this basic attribute of self-government among democratic peoples abroad. In Great Britain's last national election, 76 percent of those entitled to vote took part in deciding the outcome. In Sweden, France and Italy, the turnout exceeded 80 percent. Can it be that those whose liberties seemed so nearly lost in the last war appreciate them more than we do? Nothing is so threatening to freedom as a failure to use it.

An attempt to rouse Americans to their responsibilities as voters is now being undertaken by the American Heritage Foundation with the aid of the Advertising Council. In most cities, although not in this one, there will be newspaper advertisements urging citizens to go to the polls on November 7. We think the campaign represents a most important public service. Would that it could be conducted here! Perhaps Americans awakened to the duties and opportunities of citizenship will see to it that the privilege of voting is extended to their fellow-Americans living in the District of Columbia.

The People's Part

One of the great questions of our day is whether free peoples will follow bold and imaginative leadership on the part of their governments toward a common security policy. Since the Korean war began events have been moving fast toward unified defense. The Rubicon was crossed, as we have frequently noted on this page, with the decision on the part of the United States to propose to the Foreign Ministers of the other Atlantic Treaty powers the creation of a single defense system for western Europe, with Western Germany included and with an American in charge of a unified European army. Now there is desperate need, as General Marshall pointed out in addressing the Defense Ministers yesterday, for understanding of this agreement in the making. Likewise there is a constant necessity for informing the public about our relation to and activities in the United Nations.

As one step in this never-finished task of public education the State Department recently issued a useful pamphlet entitled *Our Foreign Policy*. While it is necessarily deficient in dealing with such incomplete projects as the NATO defense system, it affords a comprehensive survey of the policies the United States has been following since World War II. It is the business of the American people to familiarize themselves with these policies. "When foreign affairs are ruled by democracies," said Elihu Root after World War I, "the danger of war will be in mistaken beliefs." If we are really to have the "total diplomacy" that Secretary Acheson talks about, the people must not only understand the foreign policy their Government is carrying out but also give it the support that will be necessary to make it successful.

President Truman once said that "if we can make it sufficiently clear, in advance, that any armed attack affecting our national security would be met with overwhelming force, the armed attack might never occur." The country is now moving to make such an understanding implicit in our defense set-up itself. There seems to be less danger that this policy will be misunderstood abroad than that it may be only partly understood at home. Partial understanding, of course, might lead to the undermining of our security by failure to support the integrated defense system that we are now embarking upon. More State Department pamphlets, more speeches on foreign policy, more meetings with community leaders, and more candid reporting of day to day events in our foreign relations will be needed if the policies in the making are to rest on a secure foundation of informed public opinion.

Extra Session

Almost everything has political implications these days, and there is no reason to suppose that President Truman's remarks to his press conference about the possibility of calling an extraordinary session of Congress on November 15 does not fall into this category. The President said that he would like Congress to extend rent control, pass an excess profits tax and the bills granting Statehood to Hawaii and Alaska. Undoubtedly that program has voter appeal which the President did not overlook. The chairman of the Republican National Committee, Mr. Gabrielson, quickly recognized the political value of the President's statement by charging that Mr. Truman is thinking of getting his program through Congress in advance of "the approaching Republican victory."

Pushing the politics aside, there can be no doubt that a prompt return of Congress to the Capitol after election day would be desirable if it could settle down to enactment of needed legislation. The bills giving Statehood to Hawaii and Alaska and home rule to the District of Columbia should certainly be enacted. Likewise rent control legislation will have to be passed before the first of the year if the existing Federal rent regulations are not to expire. Enactment of a new tax bill must also be considered urgent, as Congress recognized when it made arrangements to return to Washington on November 27 to take up a tax bill that the experts are now whipping into shape.

The real question is whether these measures are likely to be helped by advancing the date for reassembling from Novmber 27 to November 15. Congressmen have had a difficult year. After nine months of continuous session, they adjourned near the end of September for a few weeks of intensive campaigning. If they are asked to begin the legislative grind again within a week after election day, campaign hangovers and frayed tempers are likely to be in evidence, especially in view of the general agreement only a few weeks ago on the November 27 return date.

More important is the fact that it will be a lame-duck Congress which comes back to work next month. If there is a substantial turnover of seats in favor of either the Democrats or Republicans, reluctance to pass any important or controversial measure is likely to mount. Lame-duck sessions have been notoriously inactive, and President Truman might well remember the negative results from the extraordinary session he called in the summer of 1948. There is plenty of work for Congress to do, but no certainty that this work will be accelerated by advancing the date on which legislators must report for duty.

Future Of Sterling

The sterling area's gold and dollar reserves are more than double the low level registered just prior to devaluation of the pound in September, 1949, and rumors that Britain's currency will shortly be revalued upward have brought an influx of money into the London market in search of speculative profits.

The revaluation rumor, which is said to have been started by some London wag, makes no sense whatever. To revalue the pound would simply add to Britain's balance of trade difficulties by raising the price of exports when the dollars are needed to buy the imports required to speed rearmament. Instead of making progress toward currency convertibility, therefore, revaluation would be a retrograde step, and a dangerous one at that.

The political repercussions of such action would be especially serious. It is going to be difficult, in any circumstances, to convince Congress that the British should continue to receive ECA grants and additional dollars to help finance their arms program. If they were to revalue the pound sterling, many legislators would jump to the conclusion that dollar aid should be drastically reduced or cut off altogether.

In any case, it is highly probable that next year's appropriations for foreign aid will be severely reduced. Consequently, even if the British were willing to risk forfeiture of the trade gains resulting from devaluation, it would be political folly to revalue sterling at this juncture.

Equal Facilities

The Supreme Court has made it clear that a State university must admit qualified Negroes as students unless the State is ready, willing and able to provide equal facilities on a segregated basis within its own borders. This ruling has had the effect, in most of the Southern States, of opening doors previously closed to Negroes. The States simply did not find it economically feasible to set up separate institutions for Negroes of the same quality as those established for white students. North Carolina has contended, however, that the law school of its North Carolina College for Negroes is equal in fact to the law school of the University of North Carolina for whites. And a Federal District judge, regarding this contention as valid, has upheld the State in excluding Negro applicants from the white law school.

The decision, of course, will be appealed, and in the meantime an array of experts, including Dean Erwin Griswold of the Harvard University Law School, have testified that the facilities of the two North Carolina schools were far from equal. Indeed, it is hard to see how North Carolina, or any other State, could possibly afford to provide for the very small number of Negroes qualified to study law the kind of library, faculty and physical equipment it provides for a far greater number of white law students—save by admitting them to the same institution. North Carolina College, with its faculty of 75 and its library of 30,000 books is scarcely to be compared with the University of North Carolina, which has more than 600 teachers and about half a million volumes in its library. Moreover, there can be no equality between institutions separated on a color basis. The Supreme Court has not yet grappled with this tough, fundamental aspect of the problem, but will have to recognize it before the problem can be finally solved.

Control Board

Seth Richardson was the obvious and logical choice for the disagreeable job he has been given as chairman of the newly created Subversive Activities Control Board. He is a Republican and as anti-Communist as any sponsor of the McCarran Act could wish. He has had related experience in his chairmanship of the Loyalty Review Board.

The Subversive Activities Control Board will be something new in American life. It will serve, so to speak, as a licensing agency for voluntary associations. Americans will know that they may with impunity join organizations that win the stamp of the board's approval. They will know also, on the other hand, that severe penalties will follow their affiliation with any organization of which the board disapproves. This kind of licensing has gone on for some time, to be sure, through informal designations by the Attorney General for the special purpose of determining the loyalty of Federal employes. Now, however, the practice is to be carried forward under formal statute with all the ritual of public hearings and judicial review. This will, happily, somewhat mitigate the arbitrariness of the decisions. But it will not save them from amounting, as the President observed, to a species of thought control.

The new board will undertake, in addition, to determine whether an individual is in fact a member of an organization in which he denies membership. This ought to be the most fascinating exercise of quasi-judicial authority since the medieval Inquisition stopped determining whether persons who denied the holding of heretical opinions were in fact heretics. It is hard to see how such a job can be discharged well. The best that can be hoped from the board is that it will execute the mandate of Congress with as little impairment of American traditions as possible.

Germany And EPU

In less than four months Germany has used up most of the 320 million dollars of the European Payments Union credits that were expected to last a year, and faces demands for a cash payment of 80 million dollars within a few days under the terms of the EPU agreement. In order to halt the drain on the country's limited dollar reserves, now close to the vanishing point, the government is making preparations for a temporary virtual suspension of foreign exchange payments and drastic curtailment of imports.

The chief purpose of the clearing or payments union to which Germany is a party is to hasten the removal of trade barriers—barriers of the kind to which Germany has been compelled to return after a splurge of overbuying—by making western European currencies interchangeable, thereby encouraging trade expansion. Progress in that direction has already resulted from the creation of the EPU, and the fact that Germany is in trouble does not discredit the system. However, it does serve as a reminder that the establishment of EPU does not make it any less imperative for member countries to take steps to reform their financial practices and balance their trade accounts. The German crisis also indicates that the credits advanced to debtor countries under the clearing plan may have been overliberal, as critics have charged.

Certainly Germany has been rash in making such liberal use of them under existing conditions. If her plight drives home the lesson that balance of payments problems cannot be solved merely by joining the EPU, however liberal the conditions of adherence, the effect on other debtor countries will be salutary, and the EPU may be strengthened rather than weakened by the disclosures about Germany.

MAD MOONLIGHT

Night . . . meadow marshland . . .
Moonlight on water . . .
And I
Seeking to capture
The rapture of light
Trailing its laces
Over the faces
Of wild currant bushes,
Of mallow, and grasses,
And rushes that gather
Close-huddled together
As if for protection
From moonlight, from madness;
Their feet in the water,
Their heads lying cool
In the moon pool.
Bending and swaying,
Deep, deep they go down . . .
I follow . . . I drown
In a bubble of light
Too fragile for holding.
How white . . . white!

HELEN HOWLAND PROMMEL

Now Is The Time—

St. Louis Post-Dispatch

Letters To The Editor

U. S. "Imperialism"

I have been reading with much interest Mr. Childs' series of dispatches from India. I assume that they are generally more accurate than his reference to the Black Hole of Calcutta. In the current attitude of apology that we seem to be adopting toward the world, it is no doubt easier to believe that particular tragedy was perpetrated on and not by the Indians. Of course, the British were the victims of that atrocity.

Prime Minister Nehru, it seems, is profoundly shocked by the remark attributed to General MacArthur that the North Korean dead were a sight for "these old eyes." If the general did say it, we might remember that his old eyes had recently rested upon some pretty abhorrent atrocities committed by these North Koreans. When the atrocities of the North Koreans were brought to the attention of Mr. Nehru a few weeks ago, he was quoted as replying tolerantly, sweetly and nobly: "There were atrocities on both sides."

I have been a strong supporter of our foreign policy. I have felt that it was our duty, fortunate as we are, to do what we can to set the free world on its feet, but I am getting weary of reading what we should do to make Asia trust us, to make France, forsooth, like us, and even the British. Here we are taxing ourselves to death and piling up a debt for our children, and we say, in effect: "Here are millions and perhaps billions from our people's substance. Tomorrow we shall spend more money to try and persuade you that we mean well."

Meanwhile, the boys of our "imperialist" army in Korea, those who did not die, are again sounding the theme song of our fighting men: "When do we go home?" How can people fear our imperialism? Dr. Tsiang, whom we are getting ready to kick out of the United Nations, delivered a most convincing and scholarly address on August 17, giving the story of imperialism in Asia. The people who fear us really dislike us and indulge in rationalization to support that feeling. Maybe we shall end up in isolationism after all, in self-defense, or even self-respect.

AGNES O'MAHONEY.
Washington.

Communications must be addressed to the editor and must carry the complete name and street address of the writer, though pen names will be permitted at the editor's discretion. Letters of less than 200 words will be given preference, and all letters are subject to condensation. No communication can be returned.

Meeting Of Feet

I went to the National Security Resources Board in Washington on business. The man I was to see has been known to me as one of the most conscientious, able and imaginative in the service. He was at his desk ready for business. The door to the adjoining room was open. Through it I could see an elderly man at his desk, smoking his pipe studiously.

His feet crossed were firmly fixed on his desk at an angle. Diagonally across the desk sat a younger official, tall and lanky, with pipe smoking profusely; his feet, too, were firmly fixed on the corner of the desk in crossed fashion. From time to time pearls of wisdom came ringing through the open door. They related to Washington gossip, personal affairs, none having any bearing on the duties of the officials.

Presently a visitor entered our room and asked to see the elderly person presiding over the meeting of the feet. He was told to wait. Affairs of state were being given precedence . . . My time was short and I was getting jittery. My host suggested moving to another room where we could talk in privacy.

When I returned to the original office to fetch my hat, the meeting of the feet was still in progress, and the stranger was still cooling his heels if not his temper. Such scenes, to be sure, are not confined to the NSRB. The malady is widespread. Is there any boss around Washington?

J. ANTHONY MARCUS.
New York.

Edna St. Vincent Millay

Lucille Agniel Calmes' letter of October 24 paid a merited tribute to Edna St. Vincent Millay. Anyone who knew the late poet, or who even heard her read her poems, felt her devotional preoccupation with rain and sun and growing things.

Once, more than 20 years ago, Edna read to me one or two of her shorter poems. "Tavern" stays most vividly with me; though I think she herself most enjoyed reading "Renascence"—as she did once before the Poetry Society of America at the National Arts Club in Gramercy Park. I had never thought her an especially good reader; but she could certainly put something into the reading of one of her own poems that remained with the listener.

GARNETT L. ESKEW.
Washington.

"Lieut. Gilbert's Address"

I quite agree with your October 23 editorial on the seriousness of the charges brought against Lieutenant Gilbert.

Because I am not familiar with the circumstances or facts in this particular case, it is difficult to know just what did happen to cause Lieutenant Gilbert to be court-martialed and sentenced to death. I am a veteran of World War II, and one of my assignments was to prepare court-martial charges against enlisted men.

Commissioned officers are instructed to have another officer present when they expect or want to bring charges against a soldier, so as to be able to back up the statement of the officer making the charge. The fact that you mentioned that Lieutenant Gilbert refused to carry out orders of both a colonel and major would appear that Lieutenant Gilbert's court-marital was prepared before the disobedience occurred.

EDWARD J. MacCLANE.
Washington.

"Faith of Our Fathers"

The District Branch of the Women's International League for Peace and Freedom deeply regrets that the Board of Education has indorsed both the action of Mrs. Opal Corkery, principal of Anacostia High School, in banning scenes from *Faith of Our Fathers* with white and Negro performers, and Dr. Hobart M. Corning's support of that action.

We do not agree with Dr. Gannon's assertion that "Congress has said there will be no intermingling." After a careful check of the record we find no statutory provision by Congress prohibiting either an integrated school system or the use of school facilities for whites and Negroes together. If, then, the Board of Education is under no congressional mandate to maintain segregation, but is basing its policy purely on its own interpretation, it should be able to bring about more enlightened and democratic procedures in our educational system.

Mrs. Corkery, moreover, makes a rather shocking admission when she suggests she can neither maintain discipline in her school nor control an unruly and noisy minority, unless she submits to its most unworthy prejudices. It is the more shocking that the superintendent of schools, Dr. Corning, accepts such an admission from a high school principal, and that the majority of the Board of Education is satisfied with both actions.

With the eyes of the world upon us, Washington will now find it extremely difficult to explain that *Faith of Our Fathers* could not be presented to our children because Americans with dark skins appeared it in.

DOROTHY M. ROBINSON,
President, D. C. Branch, Women's International League for Peace and Freedom.

Russia And The Secretary-General

The utter cynicism of Soviet policy has long been evident to all but the blind. Never, however, has this cynicism been more fully demonstrated than by two separate bits of news published October 25.

On page 11 of the *New York Times*, under the headline "Vishinsky Backs Romulo for Post," it is made clear that the Soviets have indicated their willingness to support Gen. Carlos Romulo in replacement of Trygve Lie as secretary general of the United Nations.

On the same day, an Associated Press story from Rio de Janeiro reported a speech by General Romulo there, urging admission of Spain to the United Nation's technical organizations.

Ever since the outbreak in 1936 of the Franco rebellion against the Republican government of Spain, the Soviets have exploited the Spanish question for their own sinister purposes. This has been possible because of the deep admiration of the free peoples of the world for the heroism with which the Spanish Republicans fought to defend their democratic rights, and also because of the tragic weakness of the Western democracies in their treatment of the petty Spanish dictator.

It has been generally recognized that the victory of Hitler and Mussolini in Spain, through Franco, emboldened the Axis to further aggressions which led directly to World War II. But Mr. Vishinsky's candidate for leadership of the United Nations has a different interpretation. "The military defeat in Korea was not the first for international communism," said Romulo in his Rio speech. "The first was in Spain in 1939. If Spain, bulwark of Christianity and key to the Mediterranean, had fallen into communism's power at that time, Europe would have had its political Pearl Harbor in that year."

The motivation for Soviet backing of the Romulo candidacy is to head off . . . whom? Some "reactionary beast of imperialism"? Or perhaps a representative of a "reactionary, Fascist power"? No; the motivation is to prevent the continuance in office of the former Foreign Minister of the Labor government of Norway, whose democratic country has always led the fight in the United Nations against any appeasement of the Franco dictatorship in Spain.

At a time when the Spanish problem is on the United Nations agenda, Vishinsky prefers the Foreign Minister of the reactionary Philippine government which, along with such odious Latin American dictatorships as Trujillo's Santo Domingo and Odria's Peru, is sponsoring the move to rescind the 1946 anti-Franco resolution and to bring Franco back into the community of nations.

We can be certain that the Soviet states will make violent gestures against any such move. But if and when it is accomplished, they will exploit their "defeat" to the fullest. It is high time that the democratic nations caught on to this game, and realized that the admission of Franco to the United Nations or to any of its specialized agencies would be a minor victory for Franco, and a major one for Stalin.

Vishinsky's preference of Romulo over Lie is another proof of Soviet duplicity, if any were needed. But have all the democracies, including Romulo's government, forgotten the message of "most sincere sentiments from the Spanish people" sent by Franco's Foreign Minister, Count Jordana, in October 1943 to Jose Laurel on the establishment of the pro-Japanese government of the Philippines?

JAMES LOEB, Jr.
Executive Secretary, Americans for Democratic Action.
Washington.

France And German Arms

By Andre Visson

European Army

THE DELEGATES to the North Atlantic Military Committee who met this week in Washington discussed many important problems. They discussed the problem of the Supreme Commander for the North Atlantic armed forces; where his headquarters should be; what were to be his powers; the size of his armed forces; how many planes and ships should be put at his disposal.

But they did not discuss the problem of Germany's contribution to the defense of western Europe. This was not on their agenda. And while they privately exchanged views on that harassing military problem with so many political overtones, they preferred not to discuss it officially. They left this to the Defense Ministers of the North Atlantic nations, who started their deliberations in Washington this Saturday.

The meeting of the Defense Ministers had been postponed to that date in order to give the French government time to agree on the controversial problem of German rearmament and to have that agreement approved by the French Parliament. It was certainly not easy for the French cabinet to reach an agreement on using German manpower in the defense of Europe.

The overwhelming majority of French people realize that it would be both stupid and immoral for all Western European nations to make substantial sacrifices for the defense of western Europe and leave western Germany to benefit from this common defense without being called on to contribute to it. And the French military realize that German manpower and German industry would be very valuable contributions to the defense of western Europe.

AT THE same time, many Frenchmen are most reluctant to accept the idea of using, training and equipping German soldiers without adequate guarantees. The thought that these German soldiers might some day constitute a new German army in a reunited Germany brings a shiver to their spines. The French officials say: "The trouble with you Americans is that you concentrate so much on the urgent problems of today that you forget to take into consideration the inevitable problems of tomorrow." (To this American officials reply: "The trouble with you, French, is that you think so much of tomorrow that you overlook the urgent needs of today.")

But the French continue to stress that they are afraid of the American tendency to "oversimplify" all political problems. The unconditional surrender of Germany and Japan led to the military supremacy of Soviet Russia in Eurasia. Now, they contend, if we make our ultimate objective the unconditional surrender of Soviet Russia, we will be helping the resurrection of this very Germany which we tried to destroy forever in the last war.

We talk to them about "balanced armed forces" for the defense of Europe. They answer that they would like to see a "balanced political and economic system" for the survival of Europe. They believe they have found the cornerstone for such a system. It is the Schuman Plan for pooling the coal and iron industries of Germany and France. And they reproach us for "having killed" the Schuman Plan by our haste to have an immediate decision on Germany's part in the defense of Europe. The Germans, they contend, have now lost interest in the Schuman Plan. The Germans now feel that tomorrow they will become the dominant economic and military nation on the European continent. So why should they tie their hands by accepting a Schuman Plan with its supernational authority?

THIS, in broad lines, is the psychological background for French Premier Rene Pleven's plan for combining German, French and other regiments in a European army, under a European Defense Minister, and responsible to a European Parliament at Strasbourg. This so-called Pleven plan was worked out by high French diplomats, who obtained the indorsement of France's well known economic planner, Jean Monnet. And after some modifications, it was accepted by the French cabinet and approved by the French Parliament.

The French Socialists and most of the Christian Democrats (MRP) were resolutely opposed to the original proposal for using German manpower, as put forward by Secretary Acheson at the meeting of the Big Three Foreign Ministers in New York. But they could not oppose the Pleven plan, which while admitting the principle of using German manpower, combines it with the Churchill resolution for creating a European army, for which the French Socialists and MRP voted at Strasbourg.

It is now up to the Defense Ministers' meeting in Washington to work out a compromise between the Pleven plan and the American thesis. While the French insist on limiting the German military units to regimental level. American military planners believe that at least two German divisions would be indispensable. And while the American military do not ask for a German general staff, they would like to see German representatives at the Supreme Headquarters of the Atlantic Powers in Europe (SHAPE).

The British military are expected to help work out a compromise between the American and the French plans.

Herblock is on vacation. During his absence The Washington Post is publishing cartoons from other newspapers.

The Washington Merry-Go-Round

Pan Am Escapes Subsidy Survey

By Drew Pearson

THE SENATE Commerce Committee has pulled some neat sleight-of-hand to keep the taxpayers from finding out how much Government gravy Pan American Airways is getting.

Under a Senate resolution, the committee is supposed to examine the subsidies paid to the airlines for hauling mail. What the Senate wants to know is how much of this subsidy is legitimate compensation and how much pure Government handout.

Yet, in defiance of the Senate, the committee staff has quietly excluded Pan American Airways from the study. And, as a double precaution—believe it or not—it has hired Pan Am's accountants to make the survey.

Interesting fact is that the Senate Commerce Committee is partly dominated by Senator Owen Brewster of Maine, close friend of Pan American Airways. Brewster has traveled all over Latin America free in Pan Am planes; also commuted between Washington and Maine in a special Pan Am plane, and is now being investigated on suspicion of tapping the wires of TWA's Howard Hughes on behalf of Pan American Airways.

What Brewster had to do with the recent maneuvering inside the Commerce Committee is not known. But it is known that the contract for the airmail subsidy survey was awarded to Ernst and Ernst of New York, which also was retained by Pan American for fees of $109,000 in 1948 and $157,000 in 1949. What is even more peculiar, Ernst and Ernst's bid was not the lowest, but one of the highest.

Despite this, the committee staff awarded the contract to Ernst and Ernst for $145,000—though other bids were submitted as low as $70,000, for example, by Georgetown University. In other words, it is costing the taxpayers twice as much to hire Pan American's accountants.

The Commerce Committee at first tried some tricky language to protect Pan American from the subsidy survey. This was written into the Senate resolution by Edward Sweeney, the committee's aviation consultant, who called for a survey of "certificated interstate and overseas air carrier operations."

By a technicality, this left out Pan American entirely, whose operations are classified by law as "foreign." However, West Virginia's alert Senator Harley Kilgore caught this word-juggling.

"At first, I myself understood that the word 'overseas' covered the operation of all our planes flying abroad," he told the Senate. "But it seems that the Civil Aeronautics Act divided our planes into three classes instead of two. Overseas planes are defined as those which fly overseas to our island possessions."

As a result of Kilgore's vigilance, the Senate unanimously changed the resolution to include Pan American. Despite this, the Commerce Committee has flagrantly ignored the Senate mandate and has left Pan American out of the survey contract. The Hawaiian runs of Northwest and United airlines are included, but Pan American's Hawaiian run is left out of the study by its wire-pulling friends on the Senate Commerce Committee.

NINE OUT OF 10 visitors at Lake Success want to see Mrs. Roosevelt, but have trouble asking for her committee by name (Social, Humanitarian and Cultural Committee). Often they ask: "Is this the room where they hold human relations?" . . . A committee chairman at Lake Success, scanning his list of speakers, announced: "I call now on the delegate of the Soviet Union, and when he has finished speaking all the delegates on my list will have been exhausted."

A LAWYER who helped torpedo the American plan to break up Nazi cartels is now assistant general counsel of the National Production Authority, the new defense agency with get-tough powers over industry.

He is Richardson Bronson, named by an investigating commission as a key figure behind the dropping of the stiff decartelization plan. While in Germany, Bronson worked hand in glove with Phillips Hawkins, son-in-law of Wall Street Banker William E. Draper. Hawkins is now on the legal staff of United States Steel, and Bronson will be working on steel problems in his new mobilization job.

The Bronson-Hawkins activity in favor of German cartels raised such a storm that Army Secretary Kenneth Royall started an investigation.

Inside story of how Bronson dumped plans to reorganize Nazi trusts is told by Dr. James Martin in his revealing book, "All Honorable Men." Bronson followed Martin as decartelization chief in Germany.

Bronson called together the decartel staff on March 11, 1948, and announced a radical policy—to exempt all trusts operating in the fields of capital goods and heavy industries; give large enterprises exempted a "clean bill of health," and cut the decartel staffs by a fourth. This move came at a time when the staff had evidence the cartels had conspired economically and politically against the Allies during the war.

ALL THE MAKINGS OF A TOUGH HALLOWEEN
. . . *Dowling, in the New York Herald Tribune*

Our Political Economy

Inflation-Proof E Bonds Urged

By Ysabel and Robert Rennie

HOW CAN the Treasury get people to buy E bonds? This is the issue facing Secretary Snyder on the eve of November's big savings bond drive.

Since April a wave of redemptions has seen the public cashing in more bonds than it bought. Inflation, which cuts the real value of savings bonds, as it does of insurance, pensions and all fixed securities, has all but killed our faith in this kind of savings. People want land, commodities and consumers' durables.

Yet the need to save was never so urgent. Unless our huge arms program is to sow a whirlwind of rising prices, we must pay higher taxes and save our money. E bonds were an ideal solution—until people lost faith in them.

Harvard Economist Sumner Slichter has advocated a new kind of Government security whose redemption price would be tied to a general price index. If inflation sent prices up, the bonds would be redeemed at constant values in terms of purchasing power.

The escalator bond has, however, been pooh-poohed from the start. Critics are quick to point out that it could make a jet-propelled inflation out of a minor one. Our recent postwar inflation would have been much worse had such bonds been in the hands of the public. The Government would have had to redeem them at ever-rising prices, thus contributing to the general price spiral.

NEVERTHELESS, we do need a new kind of Government bond. It must be attractive to the public, which means it should in the long run be inflation-proof. It should be fiscally sound. And it must not compound our problems in a period of rising prices.

We therefore suggest a Constant Dollar Retirement Bond. Most of us save all our lives for eventual retirement, whether through insurance programs, social security or private pension plans. But none of us has any assurance that his life's savings will not be drastically reduced by future inflation. Today this has become a major worry for the American people.

This is how such a bond would work. It would carry a nominal face value and yield a fixed annual rate of interest—say 2½ percent. The principal and accrued interest would not be paid until the holder's retirement, at which time he would get (1) the full face value, (2) plus interest, (3) plus a bonus sufficient to offset any decline in the real value of money which might have occurred since the date of purchase.

The bond would never be redeemed at less than face value, even if prices fell, but it would afford complete assurance against future inflation. If the bond were cashed before maturity, the Treasury would pay only its face value without interest.

HOW WOULD the Constant Dollar Retirement Bond differ from ordinary Government securities with an escalator clause? In several important respects.

There would be no large-scale redemption of Retirement Bonds. The escalator clause would not apply until retirement, and few people would be willing to forfeit the interest.

At the same time, the bonds would help hold down inflation. When people expected prices to rise—as they now do, for instance—they would have the option of putting money into Retirement Bonds as a hedge against inflation, instead of into scarce goods. This would release men and materials for defense production. Unlike the general escalator bond, however, the Retirement Bond would discourage people from taking their money out again.

A Constant Dollar Retirement Bond would also avoid the refinancing problem the Treasury now faces with E Bonds, where billions of dollars in securities are coming due in the next few years. The maturity of the Retirement Bond would depend on the age of each holder. This means that redemptions would be spread over 30 or 40 years. Another advantage to the Treasury is that interest payments would be deferred for many years, and in cases where bonds were cashed before retirement would be avoided altogether.

THERE SHOULD probably be a limit to the amount of Retirement Bonds a man could purchase each year, otherwise there might be a wholesale shifting from present fixed-value securities into the new type. We are not primarily interested in having the public exchange one kind of debt for another (though this would be better than cashing bonds to buy goods). What we want is rather to reduce inflationary pressures by getting people to save more of their current incomes.

The problem of voluntary saving has become a critical one. If we are to prevent a wholesale flight from bonds and money into goods, with all the attendant dangers, we shall have to face up to the fact that Americans are becoming disillusioned with thrift. This is a dangerous state of mind for any people to get into.

In the long run, of course, the only solution is for the Government to maintain a stable price level. But until the millennium arrives, a partial solution is better than none.

Jelleff's

Velveteen Shrug-Shoulder Jacket

Pop-it over your shoulders when you're wearing a low cut gown . . . sheer blouses or over bright sweaters . . . for the added flattery of deep, soft Black Velveteen near your face. Cut obliquely with a soft collar . . . bat wing sleeves. Size 10 to 16. $8.95

Sports Shop—Third Floor, F. Street
Also at Jelleff's Shirlington, 4473 Conn. Ave. and Silver Spring

The Magazine Rack

By Orval Hopkins

THE UNITED STATES should revamp and crystallize its attitude toward China, advises John K. Fairbank in the **Atlantic Monthly.** First task should be that of "appealing to Chinese moral sentiment and enlisting it against the Russian system."

When we supported Chiang Kai-shek, Fairbank says, "both he and we fell into a trap . . . Chiang sat on top of the Chinese revolution as long as he could, fighting it with arms rather than reforms, but no amount of American aid could have kept him there forever, nor could even a nation of MacArthurs put him back today."

"We must distinguish," writes Fairbank, between the "Communist reform program within China, which has both good and bad points, and the Chinese Communist integration in the Russian system of imperialism, which menaces both world peace and the welfare of the Chinese people. We must abandon any hope of engineering a Chinese Titoism . . . yet we must never forget that China and Russia are two different countries, with different ways of life and different group interests."

The more we refuse Communist China our recognition, the author insists, the more we push China toward rapprochement with Russia.

Also in the Atlantic is a word portrait of Martha Graham, the dancer, by Agnes De Mille, the choreographer. "I could have not approached what I am without her," says Miss De Mille.

YOU DON'T settle everything with your fists, observes Richard C. Snyder in the **Antioch Review:** "Not all world problems boil down to an armed conflict between the super-powers . . . We must ask more searching questions." Snyder asks a number of them, and gives the answers.

Our unity, he says, seems crisis-inspired, depending increasingly for its strength upon a lowest common denominator such as external attack.

"We seem to be deficient in the quantity and quality of national leadership," Snyder says . . . "We have had to rely on military and business leaders to perform political tasks for which they were not always trained and suited . . . Public leadership still seems to be considered less vital than our present requirements would warrant . . . In the kind of a world we live in, American survival can hardly be based primarily on armed might, blunders of the enemy, goodwill and good intentions, material prosperity and a silent conspiracy to ignore the tensile strength of our social fabric."

THE ELECTION experts are out in force in **Look.** Louis H. Bean, basing his calculations on the Democratic vote in Maine and on the change in fortunes in the Korean war, predicts that the Democrats will lose fewer than 25 House seats November 7. Richard Wilson thinks the GOP will gain a net of five seats in the 16 Senate contests "where there is a measure of doubt." Warren and Nixon will win in California, Dewey and Lehman in New York, Monroney in Oklahoma, Duff in Pennsylvania, Hickenlooper in Iowa, Tydings in Maryland, Lucas in Illinois, Taft in Ohio and Thomas in Utah, Look goes on (although in another place Look suggests that Hanley will beat Lehman).

Sidney Shalett's Look piece about the National War College in Washington is a good one.

IT'LL BE TAFT over Ferguson by 50,000 to 100,000 votes, says **Time,** hanging it on "Ohio political reporters." It's also the week for Time's news quiz.

REGARDING the election again, Raymond Moley says flatly in **Newsweek** that "If common sense returns to the City of New York, Dewey will be elected Governor, Hanley United States Senator and Vincent Impellitteri Mayor. And Vito Marcantonio will be ousted from his seat in Congress . . ." So far, however," he adds, "common sense has not prevailed."

"WOMEN AREN'T MEN," Agnes E. Meyer's defense of woman's primary role as mother, which appeared in Atlantic, ran in The Washington Post and was reprinted in pamphlet form, is condensed in the November **Reader's Digest.**

SEX rears its handsome head in so many places these days it's difficult to keep up with it. Charles W. White in **Your Life** offers a sort of preview of the upcoming new Kinsey report. The article is entitled, "Dr. Kinsey and Dr. Lowrie Discuss Premarital Sex."

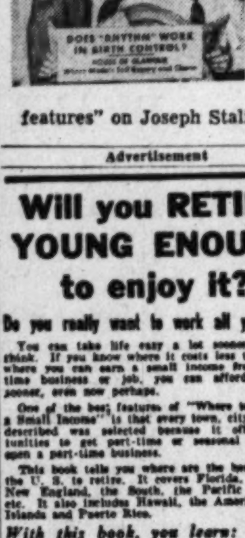

In **Coronet,** Amy Selwyn inquires, "Does 'Rhythm' Work in Birth Control?" And in Look is a story called, "What College Girls Want to Know About Marriage."

DAVE HELLER, a sportswriter for The Washington Post, has written a piece for the **Farm Quarterly.** In "The Rise of the Soybean," Heller gives recognition to the work of Dr. William J. Morse of Washington, who received national recognition for his studies in soybean propagation and seed selection during his 43 years in the Agriculture Department.

A NEW LITTLE MAGAZINE is called **Speak Up.** It proposes to tap the "letters" columns of United States newspapers in order "to present exactly what the American people think." It has "special features" on Joseph Stalin and heart disease.

Advertisement

Will you RETIRE YOUNG ENOUGH to enjoy it?

Do you really want to work all your life?

You can take life easy a lot sooner than you think. If you know where it costs less to live, and where you can earn a small income from a part-time business or job, you can afford to retire sooner, even now perhaps.

One of the best features of "Where to Retire on a Small Income" is that every town, city, or region described was selected because it offers opportunities to get part-time or seasonal jobs or to open a part-time business.

This book tells you where are the best places in the U. S. to retire. It covers Florida, California, New England, the South, the Pacific Northwest, etc. It also includes Hawaii, the American Virgin Islands and Puerto Rico.

With this book, you learn:

—where living costs, rents, and real estate are low (even where you can buy a farm for only $3500);
—where you can live inexpensively on an island far from the world, yet close to neighbors;
—where you can go fishing all year round; where you can go hunting, boating, swimming, and always have a good time;
—where your hobby will bring you an income;
—where you stand the best chance of living longer.

You'd spend months, plus hundreds of dollars if you searched for the hundreds of facts in this book by traveling around the country. But all these facts on little known beauty spots, America's favorite retirement areas, and many undiscovered towns, cities, and regions, are yours for just $1.

Sooner or later—now or in years to come—you will want to be independent. Order today, while you think of it. Money back, of course, if you're not satisfied.

Don't bother writing a letter. Simply tear out ad, print name and address, and mail with $1 bill to Harian Publications, 41 First Ave., Greenlawn, New York.

THE 175TH ANNIVERSARY of the Marine Corps is saluted by **Leatherneck,** the magazine of the Marines, with a shiny commemorative issue.

ANYTHING for an argument seems to be **Glamour's** idea. So Glamour asked the daughters of Louis Bromfield, Ellen and Hope, to have at each other on the matter of life on the farm and same in the city. Ellen says the bucolic life's for her. Hope thinks a girl shouldn't live, except in a big town.

Clifton Fadiman, also in Glamour, reviews some of the books available for Christmas gifts.

IT'S A FIFTH anniversary for **Ebony,** the magazine dedicated to harmony between Negroes and whites. The birthday issue carries pieces about Haile Selassie, mixed marriages, the numbers and boxing (by Ray Robinson).

EDWARD B. LOCKETT writes a piece entitled "She-Town" in **Collier's.** All about how a pack of women took over the government of Washington, Va.

Matter of Fact

Capehart 'History' Wows Voters

By Stewart Alsop

INDIANAPOLIS—There is a mystery here in Indiana. The same mystery is puzzling political soothsayers elsewhere in the Midwest, especially in Ohio and Illinois. For all the available evidence suggests that the voting here, in this off-year election, will be higher than in the Presidential year 1948. This is deeply mysterious, simply because it flies flat in the face of all precedent.

No one knows who these people are who failed to vote in 1948 and who are apparently eager to vote now. But it is perfectly obvious that the candidate who gets their votes will win this election. And it is interesting that both the Republican incumbent, Senator Homer Capehart, and his Democratic rival, Assistant Attorney General Alexander Campbell, agree on one point. They clearly agree that, in this most Midwestern of Midwestern States, the foreign policy issue will decide the election.

Senator Capehart is relying on his own rather special version of postwar diplomatic history to win reelection. This reporter heard Capehart, a paunchy man with a round face which looks rather like an angry bun, expound this version before a large audience in the high school auditorium of Logansport, a farming center in northern Indiana.

THE CAPEHART history starts with the Yalta conference. All reference to the parts played at Yalta by Winston Churchill and Joseph Stalin is omitted. Even Franklin Roosevelt is assigned a minor and rather pathetic role as the ailing and bemuddled assistant of the central figure. This is, of course, Alger Hiss, who lavishly bestows on the Soviet Union all sorts of favors.

Hiss then fades out of the picture, but "somebody" takes over his role. Occasionally this "somebody" appears to be Lee Pressman or Owen Lattimore or even a Lattimore-controlled Dean Acheson. More often he is nameless. But whoever he is, "somebody knew what he was doing, and that something was not in the best interests of the United States."

This dark history of treachery and conspiracy has already led to "26,000 casualties of American boys in Korea." It will lead in the end to the "Truman radicals getting the noose around our necks," with the draft, taxes, controls, inflation and, finally, socialism.

Capehart recited this sorry history with every evidence of conviction, and his audience of elderly, friendly people responded with genuine enthusiasm, applauding loudly whenever the Capehart stage manager signaled them to do so.

If these people, and people like them, account for the prospective unprecedented off-year vote, then Campbell is finished. Campbell evidently fears this, for he is now concentrating almost all his fire on the part played by Capehart himself in the history of postwar American foreign policy.

CAMPBELL descended on Indiana loudly trumpeting his lock-stock-and-barrel support for "Harry Truman's dynamic program." He was clearly relying on the equation, "the Fair Deal equals prosperity," to win him the election. It is significant that ever since his campaign began he has been busily backing away from large segments of the Fair Deal.

This backing and filling has delighted the Republicans. For example, Campbell first announced his support for Truman's veto of the anti-Communist bill. Apparently horrified by the reaction, he hastily reversed himself a few days later. He has similarly backed away from those portions of "Harry Truman's dynamic program" embodied in the Brannan Plan and the Ewing health plan, both of which are pure political poison in Indiana.

Campbell rather gingerly favors Taft-Hartley repeal—he must do so or lose his absolutely essential labor support. But this is by no means a generally popular issue, especially in the rural districts. That leaves Capehart's foreign policy voting record, which Campbell has been belaboring more and more heartily as the campaign progresses.

IN THE CAPEHART version of postwar history, there is one bright spot amidst the surrounding gloom. This is the record of the Republican Eightieth Congress when, as Capehart quite accurately points out, "the tide of communism was stemmed in Europe and the cold war kept cold" thanks to Greek and Turkish aid, the Marshall Plan and the Atlantic Pact. What Capehart omits to mention is that he tried manfully to gut all three measures. Campbell is very busily pointing out this omission.

But Campbell suffers from one grave disadvantage.

The United States is not accustomed to defeat, diplomatic or otherwise. Yet only five years after a great victory, this country finds itself in the most dangerous situation in its history. It is no doubt natural to blame this situation on something as simple as internal treachery—which has certainly existed—rather than on such vague concepts as an upset world power balance, on such intangibles as the illusions of tired men, or on the designs of such vague and distant figures as Joseph Stalin and the members of the Politburo. Senator Capehart is confidently relying on this natural human tendency to win him reelection.

Workers Wooed With Pamphlets

AFL Battles Leninism in Asia

By Raymond J. Blair
NYHT News Service

WHILE THE WORLD watches United Nations military forces beat back Communists in Korea, a virtually unnoticed anti-Red campaign, using 'pamphlets instead of bullets, is being pressed throughout the Far East by a handful of American trade unionists. They make up the AFL's Free Trade Union Committee.

From its small office in New York, the FTUC for several years has been directing effective work in Europe, much of it an undercover operation behind the Iron Curtain.

Pro-democratic, anti-Communist propaganda has been slipped into the satellite countries, some of it on edible paper which can be chewed up and swallowed in an emergency

LAST YEAR, the AFL foresaw the increasing importance of the East, and authorized the FTUC to open an office in Bombay. In charge of this office and the Far Eastern work is Richard Deverall, who, as chief of labor education under General MacArthur, helped to drive the Communists from the Japanese labor movement.

His technique in Tokyo was to kill off Communist propaganda among unionists by matching it with the truth. Using the same method in Asia, Deverall saw to it, for example, that the true story of the Korean invasion was told there. On July 5—only 12 days after the North Koreans crossed the border — Deverall began distributing at Bombay a pamphlet, "Thirty-Eighth Parallel," which gave the background of the aggression.

Other pamphlets have attempted to counteract the Leninist doctrine which has won over many Indian workers, and to give them a practical education in trade unionism.

Deverall, now in this country for a transcontinental tour, says his booklets on trade unionism—democratic variety—are proving popular. An American comic book, "Joe the Worker," distributed in India by Deverall, got lengthy reviews in newspapers. Judges and other high officials wrote in for copies.

But although Deverall is convinced that Communist influence among workers is on the downgrade in Asia, he feels that the Reds are making dangerous headway in colleges and among intellectuals.

He says the Communists distribute well-written pamphlets among these key people and give them first-rate moving pictures, which get good reviews.

Hollywood movies, Deverall says, are one of his biggest single handicaps. He feels that these gangster, Western and extravaganza themes back up the Communist "Uncle Sham" propaganda line.

What about your clothes this Fall!

SHOULD YOU BUY NOW with the certainty that later prices will not be lower? Yes!

What price suit is the most economical for you considering your earnings, your place in business or, if you go to school, the position of your parents' finances? One answer is sure. Buy the best you can afford backed by a maker's name that means the utmost in his price range and from a store you can trust implicitly.

For no matter how fine a suit, there is much a store can do in helping you to find or select just exactly what you want and then see you are perfectly fitted.

Our new Fall clothes are in . . . $68, $85 and up to $195

What choice you have in texture, color, price and pattern. And the names are the finest in the industry; Oxxford, Stanford Williams, Freeman and Lebow.

With the clothes are hats, shoes and furnishings unequalled in quality.

Lewis & Thos. Saltz
1409 G Street, N. W.
EXecutive 4343

Not connected with Saltz Bros., Inc.

DEFENSE—From Page 1

Pact Defense Chiefs Okay Shares in Army

that no definite decision was reached as to the appointment and that it was discussed only in general.

A White House spokesman said Mr. Truman and Eisenhower had "a very pleasant and satisfactory talk." No final decisions were reached and no immediate announcements were expressed, he declared.

No announcement of such an appointment could be made at this time, in fact. Though the American five-star general is the popular choice of the other NATO powers and our defense chiefs, protocol demands that the defense ministers first formally ask this country to name an American for the post.

There were, of course, potent political implications in the Truman-Eisenhower meeting and the job in view for the general. He has been proposed by Gov. Thomas E. Dewey and others for the Republican presidential nomination. If nominated, he might be Truman's opponent in 1952.

Newsmen asked Ike what effect the European military post might have on him politically.

"I have no intention of doing in 1952 anything different from what I am doing now," he replied with a smile.

Eisenhower has insisted all along that he is not a candidate for the Presidency and intends to go on being president of Columbia University. Political observers have noted that taking the military post in Europe need not prevent him accepting a draft for the GOP nomination nearly two years from now.

The first session of the NATO defense committee began at 10 a. m. in a lofty green and gold conference chamber at the Interdepartmental Auditorium Building on Constitution ave. Secretary Marshall opened the meeting with a call for quick and positive action, as newsreel cameras clicked and kleig lights glowed. Then the newsmen left and the sessions began behind closely guarded doors.

The American Defense Secretary said that while he hoped the past year will go down in history as the one in which the West "conquered its fear of communism," the struggle "may only have begun."

"This is the time," he said, that we must "make it perfectly clear" to all—including those "who plot against us"—that we are actually building military forces that can stop aggression.

"We must adopt mutual defense plans that will exploit the full military potential that we possess among all of our 12 nations," Marshall went on, and added pointedly that all must contribute in line with their capabilities.

First business before the ministers were the recommendations of the NATO military committee—the top military men who met earlier in the week.

They presented a master plan for the organization of the unified western European armed force, spelling out the contributions each nation is to make both immediately and over a three- or four-year period of buildup. The plan also provides for a supreme commander and international staff and spells out his powers.

America's contribution to the unified force has not been made public but is has been reported that we will provide five to six strategic air forces and a large divisions by next summer plus part of the sea power. Britain is said to be down for substantial naval and tactical air power plus some divisions. France would put up the bulk of the land army.

Marshall declared in his speech that the citizens of the democratic nations of the North Atlantic Pact must be given a "bill of particulars" of what each country is to contribute so it may be given the whole-hearted support of everyone.

There appears to be no disagreement over the plan for organizing the unified army, navy and air force submitted by the military committee. The big problem before the conference is a matter not considered by the generals and admirals—the rearmament of Germany and its integration into the combined force.

France has indicated she will not agree to even a general plan for inclusion of Germans until a series of conditions outlined by the Paris Cabinet last week are met. America and Britain are understood to be dead opposed to considering these largely political questions at this time and delaying the formation of the combined force. This controversial question is expected to be taken up this week.

The defense ministers adjourned for lunch in an adjoining room at 1 p. m. and went back into session afterwards. Following the afternoon session, they were guests of Secretary Marshall at a reception at the Statler.

Cocktails were served before lunch and then the high officials consumed consomme, mixed grill, string beans, a green salad with roquefort dressing, and butter pecan ice cream with macaroons and lady-fingers.

Representing their Governments around the conference table were the following defense ministers and ranking military men: United States, Secretary Marshall and Gen. Omar Bradley; Great Britain, Emanuel Shinwell and Field Marshall Sir William Slim; France, Jules Moch and Gen. Charles Lecheres; Canada, Brooke Claxton and Lieut. Gen. Charles Foulkes; Belgium, Eugene V. DeGreef and Lieut. Gen. Etienne Baele; Denmark, Rasmus Hanson and Lieut. Gen. E. Goertz; Italy, Randolph Pacciardi and Gen. Claudio Trezzani; Portugal, Fernando dos Santos Costa and Gen. Anibal Valdez Passose Sousa; Norway, Jans C. Hauge and Lieut. Gen. Bjarne Oen; Netherlands, J. L's Jacob and deputy minister W. H. Fockema Andreae; Luxembourg, Hughes Le Gallais and Col. A. J. Jacoby and Iceland, Minister Thor Thors.

NATIONS—From Page 1

Don't Fear Us, Soviet Is Told

the United States military power "would not have an offensive capability against the Soviet Union."

"Every child knows that," he said.

Lodge told Vishinsky that we Americans talk a lot, "too much sometimes." He said Americans are becoming powerful, but "we are not going to use our power as some others have used it in the past."

"We will use it with the other peace-loving nations to create permanent peace," Lodge said, "and whether the dictators like it or not, it will be a blessing to all of suffering humanity both in and out of the free world."

Lodge said he had gained the impression in listening to the debate on Vishinsky's proposals for a ban on atomic bombs, a big power peace pact and a one-third reduction of the armed forces of the Big Five that maybe the Russian bloc delegates are really frightened.

"Maybe you are frightened of us," Lodge said. "Maybe you are frightened of the plain people in your own country. But I know that a frightened man can be dangerous. I am sorry there is fright and I hope and believe that the time will come when fear will disappear."

The Senator said he was confident that "the condition which exists in the world is not going to last much longer because the people of the free world whom you have finally aroused will, in a completely peaceful and orderly way and within a very few years, create a quiet and peaceful world.

"We hope the day will come when—

"The oppression of religion in Russia will stop;

"The creative energies of the Russian people, that brilliant and gifted people, will be released;

"The Russian people will be able to mingle freely with people from other lands; and

"When the people of the rest of Europe will no longer live in terror of the Red Army.

"My advice is: Stop being afraid."

Church Council Denies Backing Peace Appeal

PHILADELPHIA, Oct. 28 (AP).—An official of the World Council of Churches today reaffirmed the council's stand of not indorsing the so-called Stockholm peace appeal.

The statement followed a declaration before a United Nations committee yesterday by a Ukrainian delegate that the council, representing 160 churches in 50 countries, had given its support to the Stockholm appeal.

Issue of Lie Slated For Tuesday by U. N.

LAKE SUCCESS, Oct. 28 (AP).—The United Nations Assembly today called a plenary meeting for Tuesday to take up the big power deadlock over the reappointment of Secretary General Trygve Lie.

U. S. Red Curb Law Made Issue in U. N.

LAKE SUCCESS, Oct. 28 (AP). Spurred by the Russian bloc, the U. N. Economic and Social Council today plunged into the spreading controversy over the new United States internal security law.

It approved, 15 to 0, with the United States, Britain and China abstaining, a resolution asking the Secretary-General to:

1. Report on the "implications" United States screening of aliens might have on an American- U. N. agreement for the admission of non - governmental organization representatives here.

2. Disclose to the council all documents relating to the exclusion from the United States last month of Georges Fischer, observer for the Communist-bossed World Federation of Trade Unions.

Text of Marshall's Speech

Defense Secretary George C. Marshall opened the North Atlantic Treaty Organization meeting here yesterday with the following address:

"ON behalf of the United States Government I extend to the members of this Defense Committee of our North Atlantic community of nations a warm welcome. A year has passed since the first meeting of the Defense Ministers here in Washington. It has been a year of significant progress toward security and peace, to the attainment of which the nations we represent have pledged their political, economic, and human resources.

"I hope that the year that has passed will go down into history as the one in which Western civilization conquered its fear of communism. Economic recovery and increased military strength have given us greater courage to resist the Communist challenge. Victory in Korea is impressive evidence that the determined efforts of United Nations will have the backing of powerful military, naval and air forces to defend the peace of the world.

"The added confidence we now have gained must not be dissipated. We must not sink into an attitude of complacency or overconfidence, for the struggle may only have begun. That is why this meeting of ours at this time is so important. This is the time that we must complete a plan that will make it perfectly clear to all the peoples we represent, and also to any who plot against us, that we are organizing, training, and equipping forces that can successfully resist aggression in any form.

"We must adopt mutual defense plans that will exploit the full military potential that we possess among all of our 12 nations. We must develop plans in such a way that they not only are consistent with our principles and our traditions, but are realistc in the appreciation of the present criticl situation. We must face facts without prejudice. We wust now work together as a team and back our promises with postive actions.

"For my own country, I can say that we are wholeheartedly supporting a program for our mutual defense. We are increasing our own defense budget. We are adding to our armed forces. We are producing weapons and distributing them in constantly increasing quantities to the armed forces of your countries. But this treaty of ours is mutual in character. Each of us must contribute to the common defense in accordance with our respective capabilities.

"What has been done so far, good as it may be, is far from enough. The potential collective force of the United Nations was not enough to deter the aggressors in Korea. The actual collective forces of the North Atlantic aggression in our North Atlantic states may not be enough to deter area and definitely is not enough to resist attack without serious and critical initial losses. That gap in military strength we must now close as quickly as possible. Out of this meeting should come definite recommendations that not only will make us stronger to meet the present threats but to do so more quickly than past procedure would indicate.

"The processes of our governments among all of us are democratic, we must have time for deliberation and discussion of our national policies. We have had a year now in which to make our positions clear to each other and to our respective peoples. We have passed through the creative phase of establishing the North Atlantic community. All of our peoples appear fully determined to accept the principle of mutual defense and to work together for its success. Now today they are entitled to a bill of particulars from us.

"In the next few weeks I will be called upon as Secretary of Defense of the United States to appear before our American Congress to defend the expenditures of vast sums of money for our mutual aid and to ask for a continuation of many of the constructive steps we already have undertaken. I imagine every one of you under our respective democratic processes faces a similar challenge. We must convince our legislative bodies and the millions they represent that we have actually developed practical means of mutual defense and that each of us is contributing fairly and fully to the common cause. We will have to prove that our plan can be put in successful operation and that it merits the whole-hearted support by our peoples and our governments.

"The eyes of the whole world I imagine are focused upon this meeting today. Our citizens are eager to ascertain what forces are to be raised, how, and when, and what every nation under the North Atlantic Pact will contribute. They are clearly entitled to such information. Therefore, let us make an effort to give it to them clearly and unmistakably; and then let us go about the business of translating our plans into military strength quickly and effectively. That appears to me to be the primary mission of this conference."

Chicago Held Nerve Center Of Nation-Wide Crime Ring

By The Associated Press

Rudolph Halley, counsel for the Senate Crime Investigating Committee, said yesterday that "Chicago seems to be the nerve center of Nation-wide organized crime syndicates."

Halley told a reporter that confidential information to support this was examined here Friday at a closed conference between members of the Senate Committee and a special crime commission of the American Bar Association.

Halley said that the grand jury system in Cook County, where Chicago is located, tends to "hamper investigations of criminal syndicates."

He explained that Illinois law limits a grand jury panel to 30 days and said such a brief time of service by grand jurors makes it difficult to investigate the complex and secretive crime organizations.

"Our discussions did not indicate that Chicago is a crime-ridden city," Halley added, "it probably is no worse than many other cities except that a number of Nation-wide crime syndicates are using it for a crime center."

The committee counsel said the discussions were not intended to reflect upon Chicago officials.

Halley said agents and investigators for the Senate group, headed by Senator Kefauver, D., Tenn.) still are running down numerous tips and other information in Chicago. Committee hearings on crime conditions previously were held there.

Halley said mention of Chicago came during the closed-door discussion between the Bar Association's crime commission and members of the Senate Committee.

He said he could not discuss other details but conceded that there had been some discussion of the Mafia, secret organization said to include numerous big-time criminals.

Robert P. Patterson, former Secretary of War and chairman of the bar crime commission, told reporters yesterday that additional Federal legislation probably is needed to curb interstate criminal operations.

Diesel-Engine Car Runs 912 Miles for $3.24

NEW YORK, Oct. 28 (AP).—Three Chicagoans who put a Diesel truck engine into a passenger car described today their trip from Chicago at a cost of slightly more than $1 each.

The three said they spent $3.24 on fuel for the 912-mile trip which took a little under 24 hours. They arrived last night.

Adventists Set Up Plan For Army First-Aid Men

GRAND RAPIDS, Mich., Oct. 28 (AP).—The Seveuth Day Adventists, in general conference here, disclosed today a new plan of service to the armies of all free nations.

The church has appointed Capt. Will H. Bergherm, a chaplain in the United States Army Reserve, as secretary of the International Medical Cadet Service, with headquarters in Washington, D. C.

Captain Bergherm will train young men who are members of the church for medical service in the armies of their own nations. They will work as litter bearers and first-aid men.

- *Washable! Ready-mixed!*
- *Unbelievably easy to apply with roller or brush!*

On sale at:
Silver Spring Paint & Hardware Co.
Bethesda Paint & Hardware Co.
Takoma Paint & Hardware Co.
Becker Paint & Glass Co., Georgetown
Local Paint & Hardware Co., Hyattsville
W. R. WINSLOW CO.
922 New York Ave. (1) NA. 8610
Open Mon. thru Sat., 7 a.m. to 5:30 p. m.
Free Parking next door to our patrons

1951 CALENDARS PADS • DIARIES

CHRISTMAS CARDS

We invite you to visit our Xmas Card Department—offering selections of over one thousand numbers of Personal, Business and Religious Cards with your name imprinted, in price ranges of 50 cards for $1.00 and up.

WOODHOUSE STATIONERY COMPANY
1222 H St. N.W. NA. 4500

MODERN KITCHEN EFFICIENCY
MODERN KITCHEN BEAUTY

Custom Built by BEAUTYCRAFT Custom Kitchen

Famous Curve Line Styling

Also Standard Lines of Metal and Wood Cabinets

Kitchens are Our Entire Business . . . designed for modern beauty and functional efficiency . . . at prices you can afford.

LET OUR EXPERT DESIGNERS HELP PLAN YOUR KITCHEN
No Cost for Plans • No Obligation
RANGES REFRIGERATORS
CABINETS DINETTES
By Nationally Famous Makers

Largest Display of Kitchens and Kitchen Equipment in Washington.

Open 'til 9
Free Parking

KITCHEN CENTER
1715 Rhode Island Ave., N.E.
HUdson 6640

THE HECHT CO.
Washington & Silver Spring

Miss Violette Jay, Rite Form Consultant
will be in our Washington Store
Monday through Thursday
and in Silver Spring Store on
Friday and Saturday

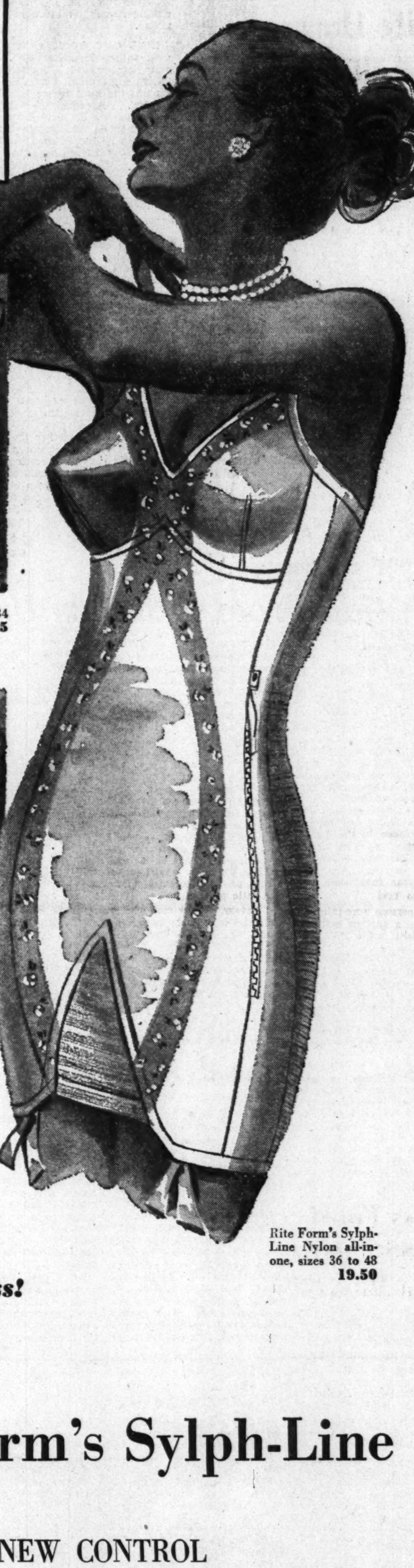

Rite Form's Sylph-Line Nylon Bra, sizes 34 to 46, B and C $5

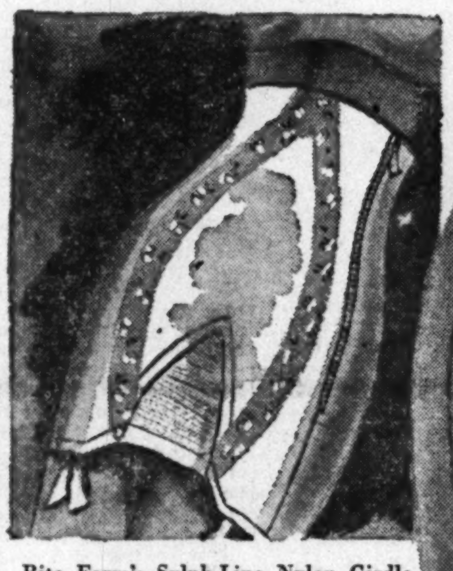

Rite Form's Sylph-Line Nylon Girdle, sizes 28 to 38 ....$15

Rite Form's Sylph-Line Nylon all-in-one, sizes 36 to 48 19.50

New Power!

New Lightness!

New Beauty!

Rite Form's Sylph-Line

BEAUTIFUL NEW CONTROL FOR THE FULLER FIGURE

At last! Girdles, Foundations and Bras designed for the fuller figure—yet so lovely to look at, comfortable to wear! Rite Form's beautiful Sylph-Line—a brand new idea in figure control! No heavy fabrics, no laces, or extra panels—just the featherlight control of nylon taffeta! And Rite Form's Sylph-Line actually gives you a high-fashion figure—with uplift bras, waist and hip-slimming control like none you've ever tried! Girdles and all-in-ones . . . **$15 to 19.50. Bras $5**

Corsets and Bras, Third Floor, Washington; Second Floor, Silver Spring

The Hecht Co. Silver Spring Open Monday, 12:30 to 9:30 P.M.
Washington Store Hours, 9:30 A.M. to 6:00 P.M.

The Washington Post 15M
SUNDAY, OCTOBER 29, 1950

Bolling Base GI Killed, Wife Hurt In Collision

Both Were Riding In Car Which Hit Truck; 3 Injured In Second Wreck

DISTRICT TRAFFIC TOLL
1950 deaths to date 53
1949 deaths to date 58
Total 1949 death toll 71

A Bolling Air Force Base soldier was fatally injured early yesterday when the car in which he was a passenger struck a parked tractor trailer truck in the 2700 block of Bladensburg rd. ne.

Admitted to Casualty Hospital, where he died at 8:30 a. m. of a basal skull fracture, he was Corp.

THE FEDERAL DIARY is omitted today as Jerry Kluttz is out of town.

James H. Blair, 21, of 1624 C st. ne. His wife, Ann, 19, an expectant mother, was treated at Casualty Hospital and later transfered to the Bolling Base Hospital with severe cuts on the forehead and left hand.

Others Hurt

The Blairs, police said, were riding in a car driven by Charles E. Allen, jr., 23, a sheet metal worker, of 5421 55th pl., East Riverdale, Md., who was injured. Another passenger in the car, Sue T. Presutti, 19, of 3104 Massachusetts ave. se., was admitted to Gallinger Hospital with a fractured jaw and injury to her left knee. Her condition is not serious.

Allen told police the truck had no lights and he did not see it. Police said only reflectors are needed on parked trucks. Allen was taken before Traffic Court Judge Milton S. Kronheim, jr., on a charge of failing to give full time and attention to driving and before Municipal Court Judge George D. Neilson on a manslaughter charge. Both cases were continued to November 28 and bond was set at $2000.

Bolling Air Force Base officials said Blair was from Louisville, Ky., had been in the Army for three years and had reenlisted recently. He was a fireman at the base and had been married about a year, they said.

Runs Into Taxi

Three persons were injured, one critically, in another early morning accident in the 1700 block of Benning rd. ne.

Admitted to Gallinger Hospital in critical condition with severe neck lacerations was Jesse L. Jones, 22, of 526 48th pl. ne. Police said he was a passenger in an auto, driven by Sterling E. Holland, 17, of 1424 Montello ave. ne., which ran into the rear of a taxicab.

Another passenger in the car, Stanley M. Rollings, 19, also of the 48th st. address, was treated at Gallinger Hospital for a leg injury and was released. A passenger in the cab, Audrey Moore, 21, of 1720 Benning rd. ne., was admitted to the hospital for observation. The cab driver, Claude S. Blandford, 31, of 631 8th st. ne., was uninjured.

Gypsy Fined For $5 Theft From Man, 85

A raven-haired young gypsy pleaded guilty yesterday to "massaging" a five-dollar bill from the pocket of an 85-year-old man.

Mrs. Rachel Guy, 23, a 7-week-old child in her arms, was fined $15 for petty larceny by Municipal Court Judge George D. Neilson.

The victim, too crippled to take the witness stand, was John Reed, 2912 Bladensburg rd. ne.

Police testified that Reed was sitting on the porch of his home Thursday when Mrs. Guy approached and asked for a drink of water. While on the porch, Mrs. Guy offered to tell Reed's fortune, police said, promising to "bless him and cure him of many ills."

Reed accepted, police said, and Mrs. Guy started to rub her hands across his chest and limbs. In the process she rubbed the wallet out of his pocket, removed the five-dollar bill, and returned the wallet without Reed's knowledge, according to police.

Her husband, John Guy, was arrested by police in the Hains Point trailer camp, after a lookout was broadcast for the car in which the Guys were seen to leave the Bladensburg rd. address. Mrs. Guy surrendered to police later.

"This is another example of man's eternal struggle to retain his youth," Judge Neilson commented after hearing the facts.

"I dislike sending a mother to jail with a child in her arms," the judge said. "I will impose a fine of $15, and if she can't pay the fine, we will take steps to see that the child does not go to jail."

Mrs. Guy paid the fine.

Fashion Show Tuesday

A fashion show for the benefit of St. Michael's Catholic Church building fund will be held Tuesday at 8:30 p. m. in the school hall, Wayne ave., Silver Spring, Md. It will be presented by the Frank R. Harris Co., of Washington and Silver Spring, under sponsorship of the sodality.

Truman, Thousands of Others Visit $200,000 Orchid Show

By Jack Lartz—The Washington Post

WINNERS ALL—Pretty Jane Nash, 18, of 2307 Nicholson st. se., agrees with judges of the Capital Orchid Show these two orchids—"Bow Bells"—are the finest on exhibition

By Bill Brinkley
Post Reporter

The loveliest spot in town yesterday was the lobby of a bank.

Thousands of persons, headed by President Truman, came to inspect the $200,000 worth of orchids which transformed the American Security & Trust Co. at 15th st. and Pennsylvania ave. nw. into a beauteous garden for the third international Orchid Show.

The President cut short his customary walk to visit the show. He was conducted on the tour by Daniel W. Bell, bank president; Linnaeus T. Savage, show chairman and assistant secretary of the bank, and Gordon W. Dillon, executive secretary of the American Orchid Society.

The Chief Executive was presented with one of the show's prize specimens as a corsage for Mrs. Truman. It was a *brasso cattleya*, of a greenish color with a little pink in it.

Savage, a bank man who grows orchids for a hobby and originated the idea for the show held annually at the bank, reported the President was "very much impressed" with the 5000 orchids.

Certainly the thousands of visitors, who formed long lines at an early hour, caught their breath as they marched down the ravishing rows of cattleya, dendrobiums, vandas and scores of other orchid species. The show will be open again today from 10 a. m. to 6 p. m.

Sweepstake prize for the finest individual flowering plant regardless of size went to a "Bow Bells" acattleya from Rivermont Orchids (Clint McDade & Sons) of Signal Mountain, Tenn.

Leading orchid growers of the United States, England, France, Holland, Australia, Colombia, Mexico, the Scandinavian countries, Hawaii and Puerto Rico exhibited their finest orchids for the show, sponsored by the National Capital Orchid Society.

Prizes were awarded as follows: Class 1, Sherman Adams, Wellesley, Mass.; Class 2, Sherman Adams; Class 3, George W. Baldwin, Mamaroneck, N. Y.; Class 4, Sherman Adams; Class 5, Sherman Adams; Class 6, H. E. Bufkin, Arlington, Va.; Class 7, Rivermont Orchids; Class 8, Sherman Adams; Class 9, Sherman Adams; Class 10, British Commonwealth Pacific Airlines;

Class 11, British Commonwealth Pacific Airlines; Class 12, Rivermont Orchids; Class 13, Flowers, Inc., Washington; Class 15, R. W. Gowdy, Baltimore; Class 15A, R. W. Gowdy; Class 15B, Irvin N. Hoffman, Bethesda, Md.; Class 16, R. W. Gowdy; Class 17, R. W. Gowdy; Class 18, Mrs. LeRoy Tuerke, Bethesda, Md.; Class 19, Mrs. LeRoy Tuerke; Class 20A, Mrs. Emily Hardy, Ravenwood, Va.; Class 20B, Mrs. Basil P. Cooper, Arlington, Va.

Good Government Pamphlet Details Fairfax 'Inadequacies'

(Related Story on Page 2, Sec. II)

The present Fairfax County government is "struggling to get along with machinery designed for conditions that existed before the automobile and indoor plumbing," the county's Committee for Good Government charged yesterday.

In a 15-page analysis, the committee termed the existing government inadequate to cope with modern conditions in the county, asserted a change in government is "imminent," and reiterated its support for the county manager plan in a governmental change referendum November 7.

Citing a 140 percent population increase in the county from 1940 to 1950, the committee said the present form of government does not provide an administration capable of meeting problems that have developed with the 140 percent population increase since 1940.

It assailed the present method of electing county supervisors by votes within their respective districts only; asserted the supervisors' lack of control over county expenditures has had a "weakening" effect and criticized the system under which key county officials are appointed by the judge of the Circuit Court rather than by elected officials.

School facilities in the county, the report said, are "shockingly inadequate." It said more than 2000 pupils are housed in "damp basements, dark furnace rooms and cold Quonset huts."

The county school system, the committee said, is not responsive to the people because of a "roundabout" way in which the school board is appointed. Under the present system, it pointed out, school board members are named by a committee of school trustees designated by the circuit judge, who in turn is appointed by the State Legislature.

In advocating the county manager form over the county executive system—second of two alternatives offered county voters in the event they favor a change November 7—the committee dwelt primarily on the method of electing supervisors.

The county executive system would retain the present method of electing board members from each district and by the voters of each district.

Supervisors elected at large, the committee said, would be responsive to all voters in the county. If elected by voters in each district only, it added, the officials would feel responsibility only to their neighbors.

The committee called for adoption of the county manager plan on the ground it provides for a "single administrative head" with power to appoint key county officials.

Long-Distance Calls Made In Looting Shop Bring Arrest

An admitted housebreaker who made the mistake of making two long distance telephone calls from a store he was looting was tracked down here yesterday through a series of telephone calls by police.

He is Rosie Foushee, 34, of 1736 Columbia rd. nw., who was ordered held under $1000 bond for grand jury action on a charge of housebreaking and grand larceny by Municipal Court Judge George D. Neilson.

The telephone trail to Foushee was followed by Detective Sergts. Benjamin D. Clark and Daniel J. Slattery, of the general assignment squad, investigating a housebreaking at Bookman, Inc., 1746 Columbia rd. nw., where someone entered during the early morning hours of October 15 and stole a fur coat, typewriter and other items, valued at $540.

The first lead came when the bookshop proprietor, Memas Kolaitis, reported his telephone bill showed two calls to Chapel Hill, N. C., at 6:17 a. m. and 6:21 a. m. the day of the housebreaking, which he hadn't made.

The two sleuths traced the calls through the telephone company and talked to both parties in Chapel Hill. The calls, they learned, were from Rosie Foushee, but they could get no address.

Next, they called the sheriff in Chapel Hill, who told them Foushee had served a 3-year term for manslaughter in 1940 and was now staying in Washington with his wife and brother-in-law, John Henry Lucas. The sheriff had no address for Clark and Slattery, but did give them the four digits 9822, without the exchange, of Lucas' telephone number here.

The two policemen sat down at a telephone to call all the exchanges plus 9822 in the Columbia rd. area. On the first call — Columbia 9822, listed only to an apartment house—they hit the jackpot. Lucas came to the phone, gave them his address as 1736 Columbia rd. They arrested Foushee in bed there.

3 Dairies May Appeal To Congress

Wakefield Lawyer Demands Further Concessions; Move By Gillette Hinted

By Thomas Winship
Post Reporter

Further concessions must be made independent dairies in the current milk market fight, or they will take their case to Congress, John F. Hillyard, attorney for Wakefield-Model Dairy, said last night.

At the same time it appeared that Capitol Hill intervention might occur before the ban on "outside," State-inspected milk is reimposed on Wednesday.

Senator Guy M. Gillette (D., Iowa), chairman of the Senate Agriculture subcommittee on food, is expected here Monday or Tuesday. A committee aide has indicated the Senator may seek to delay the ban on milk imports until the District Commissioners answer his 11-question letter of last week.

Pointed Questions Put

Gillette, opposed to Washington's closed milk market policy like many other dairy-State Congressmen, asked for figures on present and expected milk surpluses locally, and put such pointed questions as:

Would the October 31 ban directly or indirectly force independent dairies here to purchase milk from farms belonging to the new Maryland-Viriginia Milk Producers' Association? (Member-farms now furnish more than 80 percent of the city's supply.)

The city heads asked for a delay in answering the Senator's letter on grounds they needed more time to collect the necessary data to answer the questions "fully and adequately."

Gillette is known to feel the city heads should have had the information he wants before ordering the ban on "outside" milk.

To Seek Permits for 3 Farms

Yesterday Hillyard said he will go to the Health Department Monday to urge approval of applications of three Maryland farms for permits to sell milk to the Wakefield Dairy, an independent.

The independent dairies at the same time will demand "clarification," Hillyard said, of the Commissioners' new Thursday order allowing importation of Grade A raw milk from sources not locally inspected, provided the milk is pasteurized separately and distributed only outside the District.

Said Hillyard:

"We want to know how the Health Department proposes to police the order and certain details on bottling, and capping the milk.

Must Grant 10 Changes or Else

"But the independents will not be satisfied," he added, "until the Health Department and Commissioners agree to our 10 requested changes in the local milk regulations.

"That will be the only acceptable long-range policy the Commissioners can adopt," Hillyard declared. "Otherwise we go to Congress for legislation."

But last night Dr. Daniel L. Seckinger, District director of public health, said he thought the chances were "slim" that his department or the Commissioners will go along with any regulation changes in the near future.

"I believe the Commissioners' latest order permitting sale of non locally inspected milk outside the city will work for the time being," he said.

Regulation changes would not have an immediate effect in the milk supply picture locally, Seckinger insisted.

Seek Parity for Steam

Most important of the regulation changes sought by the independents would give chemical sterilization of farm equipment equal standing with steam sterilization. Seckinger recommended such equal rating last summer but after lengthy hearings, the Commissioners gave steam a 3-2 preference.

The milk producers' association has fought chemical sterilization on grounds it is inferior from a health standpoint. Its member farms have steam sterilization equipment.

The independents, on the other hand, have urged an equal standing for chemical sterilization to help counter the effect of a ban on milk importation. Independent dairy spokesmen declare many farms that use chemicals then would be induced to apply for permits to sell milk here.

Woman Rescued From Apartment Dies of Burns

Mrs. Frank M. Farmer, 49, critically burned early Friday in a fire in her apartment at 2979 S. Columbus st., Fairlington, Va., died last night at Arlington Hospital.

Doctors said Mrs. Farmer, who suffered burns over 75 percent of her body, never regained consciousness after she was admitted to the hospital.

Two neighbors, Ralph Witener, 31, and Aanthony Kubek, 30, rescued Mrs. Farmer after her husband, Joseph J. Farmer, ran dazed from their apartment. Besides her husband, she is survived by a daughter, Mrs. Elizabeth Putney, of Richmond, Va.

Hartman's Job on Statistics Wins Him a Police Captaincy

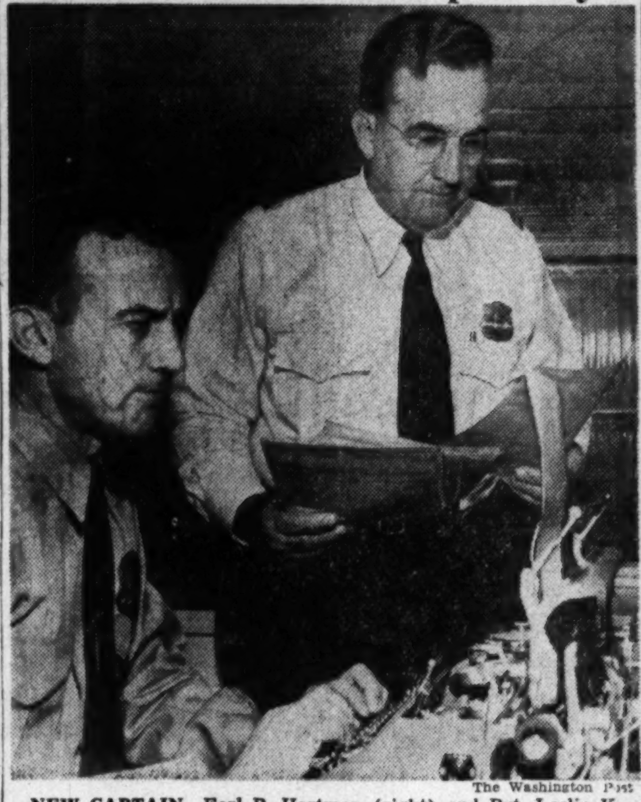

The Washington Post

NEW CAPTAIN—Earl P. Hartman (right) and Pvt. Leslie K. Smoak at work in the statistical bureau yesterday

By Alfred E. Lewis
Post Reporter

Earl P. Hartman, whose accomplishments with the fledgling police statistical bureau here have won him national attention, has been rewarded with a promotion to a captaincy, it was announced yesterday.

The new police captain won laurels last week with release of his bureau's annual report, the most complete in the history of the Metropolitan Police Department.

Already requests for copies of the 138-page report have been received from municipal governments and police departments all over the country.

The book was compiled and printed at police headquarters under Hartman's direction. It pin-points crime by elements of type, time, method, race, area and volume.

Analyzes All Law Enforcement

The book analyzes all law enforcement by police from gambling to traffic. It studies working conditions of police from salary to average days sick, spent in court or on special detail.

Hartman, a former detective with 15 of his 22 years in the department devoted to investigative work, believes in shedding light on criminal activities in order to cut down the crime rate.

"By portraying the true picture," Hartman said, "you give the public an opportunity to understand what police problems are. At the same time you are informing all branches of law enforcement agencies what the crime situation is."

IBM Experience Helped

Hartman, who worked for the International Business Machines Co. before he came to the police department, combined his knowledge of administration, statistics and police work to set up the statistical bureau.

In January, 1948, Police Chief Maj. Robert J. Barrett, aware of his qualifications, transferred him from his job as a lieutenant in No. 7 Precinct to headquarters, and ordered him to revise procedures to conform with the system of crime reporting as recommended by the FBI.

Hartman had studied the FBI system of uniform crime reporting and was in sympathy with it. He called in specialists from the International Business Machines Co. and consulted with FBI experts and they worked out forms to be filled in by policemen on the beat, in scout cars and at the detective bureau, so that information could be gathered that was needed for the crime report.

Old-Timers Allergic

"It wasn't easy," Hartman recalled. "The old-time policeman wasn't used to filling out a report every time he made a move.

"We had to watch them and call their hand every time they didn't make a report or misplaced one.

"We kept revising our forms so they would gather more information for us—we got more than the FBI called for and soon police officials from other jurisdictions were sending in men to study our system so that it could be set up in other municipalities.

"As the reports came in we coded them on IBM machines so that now in a matter of hours—by running the cards through a sorting machine—we can analyze a particular crime, for a particular period."

Hartman, using the coded reports, compiled the book and Major Barrett has sent a copy to each precinct and bureau commander with an order to study it and submit a report by December 1 on crime as it pertains to each one's command.

Hartman believes the report will be instrumental in enabling the police department to use preventive methods instead of passive measures.

By looking at the report, the captain of a precinct will know the average number of men on duty, what beats are covered and the character of the beats with regard to crime.

The precinct captain can then work out his problems on paper and through his supervising inspector keep headquarters and the commanders of the adjoining precincts informed.

Yearly Comparison Possible

Using the medium of a monthly report, each crime area or traffic area will be checked to see if there is any improvement or if further measures are necessary to combat the situation.

Hartman believes the statistics gathered from the report will be of increasing value as time goes by, pointing out that as the reports accumulate a year-by-year comparison will be possible.

Hartman is 52 and lives with his wife at 416 E. Columbia st., Falls Church, Va.

As a detective he worked on the Beulah Limerick murder and the roundup of the Tri-State Gang in the 1930's. He was a special investigator assigned to the United States Attorney's office before being named head of the special assignments squad in the detective bureau in the late 1930's.

Free Concerts

Children Will Hear Symphony

Do children appreciate classical music?

The enthusiastic response last year following free concerts presented in Washington schools by the National Symphony orchestra was answer enough.

Letters of appreciation to the symphony office and companies sponsoring the musical programs showed that children love Beethoven, Tschaikovsky and Hindemith if they get the chance to hear their works.

This year a wider program of admission-free concerts has been inaugurated with the financial support of seven area business firms.

Schools will be hosts to Howard Mitchell and the National Symphony group starting December 1, with a concert at Eastern High School.

By way of preparation for the musical "treat," the National Symphony Women's Committee has distributed orchestra-arrangement charts showing placement of strings, brass, drums and other instruments of the District's orchestra. Also, recording machines equipped with albums of records will familiarize students with the classical selections.

Other concerts are scheduled at Cardozo, December 8; Roosevelt, January 4; Gonzaga, January 5; McKinley, February 1; Western, March 1, and Cardozo, March 22. As far as seating accommodations permit, all schools in the District will be represented at the concerts.

Organizations sponsoring the concerts are Jordan's Music Store, the Hecht Co., the American Security and Trust Co., the Ring Building, the Campbell Music Co., Sears Roebuck & Co., and the Junior League of Washington.

Three specially priced children's concerts also have been arranged for November 9, January 11 and February 8, at Constitution Hall.

Hot Session Due This Week On Rezoning Woodley Estate

A session as lively as any the District Zoning Commission has witnessed in months is expected Wednesday when the commission hears a request to rezone half of the Woodley estate for apartment use.

The property fronts on 29th st., nw., and runs west to 31st st. Its line is 140 feet north of Cleveland ave. and just south of the Swiss Embassy and the Woodley house, which was once known as the "Summer White House" and more recently was the home of the late Henry L. Stimson.

Three Washington businessmen bought the property recently from Phillips Andover Academy and have asked permission to put up five-story apartments. Owners Thornton Owen, Edward Baltz and Ned Bord said they planned to build a street running east and west on the north edge of the property and group the buildings around a short street running off it.

A preview of what may be expected was given last spring when the Maret School asked permission to move into the Woodley House. It was refused permission after a procession of neighboring residents objected — then bought the house and adjoining property anyhow.

Property across the street on 29th st. is now zoned for apartments. But the Woodley tract pushes into one of Washington's most exclusive residential neighborhoods.

The rezoning was hit last week by the National Council for Historic Sites and Buildings—on the theory that if Woodley's backyard is rezoned the house may go next.

The zoning office said it had sent out 200 notices of the Woodley hearing and had received requests for 300 more.

Union Upholds Ban on Arlington Symphony Men

AFL Local 161 Says It Is Willing To Hear Arguments Against Its Action

By Sam Stavisky
Post Reporter

The AFL Musicians' Union here yesterday reaffirmed its plan to prohibit union members from playing in the Arlington Civic Symphony Orchestra so long as it is conducted by Navy Chief Musician Bernard Rosenthal.

The executive board of Local 161, announced, however, it was willing to listen to any arguments against the ban, by any member of the amateur orchestra or of the symphony association, for possible reconsideration of the issue.

Paul J. Schwarz, local president, said the nine-man executive board would listen to anyone who has something to say on the issue at 1 p. m. Wednesday and Friday at Musicians' Hall, 1105 16th st. nw.

Federal Act Cited

The union contends that the appointment of Rosenthal, a Navy musician, as conductor of a civilian orchestra violates a Federal act which prohibits members of the armed forces from competing for jobs with civilians.

The Arlington Civic Symphony Association, which sponsors the 70-piece orchestra, and the Navy hold that no law is being violated, because Rosenthal is not to receive any compensation as conductor.

The orchestra has been giving concerts for children and adults at Washington-Lee High School for five seasons, and is due to play its first adult program of this sixth season November 9.

For the first four years of its activity, the orchestra was directed by Van Lier Lanning, a member of the musicians' local. Association records show that Lanning received no compensation the first season; a "token" of $200 for expenses the second season.

$1200 a Year

During the next two seasons, association officials said, Lanning was given $1200 each season, of which $600 was for the use of Lanning's home as association and orchestra headquarters.

Mrs. Ralph B. Campbell, association president, said that at no time was there a commitment made to pay Lanning for his services, but that in each instance the "honorarium" given him was based on the ability of the association to make enough money to do so.

Musicians Favor Rosenthal

The orchestra, which includes 15 members of Musicians Local 161, recommended the choice of Navy Chief Musician Rosenthal as conductor and the association's board of directors made the appointment last June.

In September, directors held a reception for Rosenthal. A four-man string group played at this reception at a fee of $100. This fee was paid for out of the Musicians Union welfare fund.

Union President Schwarz said yesterday that the welfare fund is not controlled by the union local but by an autonomous three-man committee. He said the committee customarily made use of the fund to hire union musicians to play for worthwhile causes. Schwarz said that encouraging the civic orchestra was assuredly a worthwhile cause, but that the dispute over Rosenthal—raised later by a member of the union—involved a major principle.

The association has set up a budget item of $450 to pay Rosenthal for this season, if and when the money is raised, to pay for his expenses. Mrs. Campbell is providing her home free for use as headquarters. A few days after the issue of his conducting was raised in a letter to the Navy Department, early this month, Rosenthal formally rejected any intended compensation whatsoever. The association then voted to contribute the $450 to its scholarship fund.

By Keneipp

Jail Urged For Driving While Drunk

Traffic Director George E. Keneipp yesterday called for automatic jail sentences for all persons convicted of driving while drunk.

His recommendation was made one day after five persons pleaded guilty in Municipal Court of driving while drunk and escaped with light fines.

Judge Ellen K. Raedy on Friday sentenced four confessed drunken drivers to pay a fine of $75 or serve 90 days in jail and each paid the fine. The case of a woman who pleaded guilty to driving while drunk was referred to the probation office for a pre-sentence investigation.

"There has to be some deterrent in the District to drunk drivers," Keneipp said. "Fines are never as effective as jail sentences and we need to have something to teach drunk drivers more of a lesson."

"Spectacular results" have been achieved, Keneipp said, in other big cities, notably Detroit, where jail sentences had been meted out to drunk drivers.

The five persons who pleaded guilty before Judge Raedy Friday are:

Col. Joseph I. Greene, 53, 3601 Connecticut ave. nw., editor of the Combat Forces Journal. Greene's car was struck by a streetcar at Connecticut ave. and Columbia rd. nw., on the night of September 28. He struck at the arresting officer and the driver of the streetcar, police said.

James W. Redmond, jr., 40, 1411 Longfellow st. nw., a machinist. He hit three parked cars and a truck in the 1300 block of Randolph pl. nw., on the afternoon of October 7, according to police.

William R. Murray, 26, 3210 Brothers pl. se., a Navy cook. Murray had two collisions within a half-block at the corner of Nichols and Chicago aves. se., on October 17. He was "raving and crying, too drunk to be coherent" at the time of the arrest, police said.

Louis Johnson, 41, 2106 Jasper st. se. His car was involved in a collision on July 29, on 11th st se.

Mrs. Gladys Giles, 37, 1211 6th st. nw. She was arrested on August 8, after a cab she was driving struck another car at Kenilworth ave., and Foote st. ne. She had neither a hacker's permit nor a driving permit, police said. Her case was referred to the probation office and she was released under $700 bond for sentencing November 20.

A conviction on drunk driving charges results now in automatic suspension of the driver's license for at least six months, and sometimes for as much as three years, Keneipp said.

Inquests Set Monday in Two Slayings

A 24-year-old man was fatally shot early yesterday when he attempted to intercede in an argument over a dice game, according to police.

Pronounced dead on the scene was Elderly Lee Brown, 24, of 4906 Benning rd. ne., who was shot in the left side of the head with a .38 caliber revolver during the argument at 1841 Kendall st. ne.

Police charged John Parker, jr., 36, of 1851 Kendall st. ne., with murder. Taken before Municipal Court Judge George D. Neilson, he was held without bond and the case continued to November 3. He will appear at a coroner's inquest in Brown's death at 11:30 a. m. Monday.

A second inquest will be held at noon in the death of Moses Williams, 41, of 908 3d st. nw., who died of a fractured skull early yesterday at Freedmen's Hospital.

Police said he was fatally injured October 20, when he was thrown 14 feet to a concrete court from a roof at 1329 11th st. nw., during a struggle with Sam Motton, 38, of the 11th st. address. Police said the struggle ensued when Motton came home unexpectedly and surprised Williams with his wife, Maybelle Motton.

Motton was charged at the time with assault with intent to kill. He was rearrested yesterday on a technical charge of hold for the coroner.

Mental Test Ordered For GI Held in Slaying

District Court Judge Edward A. Tamm yesterday ordered a mental examination for Gilbert W. Reynolds, 18-year-old Bolling Air Force Base private, charged with the murder of a 24-year-old cab driver.

Judge Tamm also continued the date for the murder trial until December 12. Reynolds is accused of murdering Gordon C. Brown, jr., 24, 224 Carmody Hills dr., Carmody Hills, Md., after Brown had driven him to the base on May 27.

New St. John's Head Assails Teacher Oath

ANNAPOLIS, Md., Oct. 28 (AP).—Richard D. Weigle was inaugurated today as the 18th president of the St. John's, the "Great Books" college, and promptly condemned loyalty pledges for teachers.

"Teachers' oaths are dangerous and stultifying things," the 38-year-old educator and former State Department officer said in a speech prepared for the ceremony.

"They are a definite step along the road to regimentation and statism which we must at all costs avoid."

Weigle was inaugurated before a homecoming crowd of graduates and representatives of scores of colleges and universities.

He later announced at the annual alumni banquet that the Old Dominion Foundation has pledged to the college a matching gift of $1,250,000 and an outright grant of $300,000. Weigle said Paul Mellon, president of the foundation, made the offer in the belief the "St. John's College program of education is one that should be supported as a demonstration of the validity and value of the methods and content there used."

Postlude
Coolidge Festival Is Opened

Great artists in two concerts yesterday opened the Eleventh Festival of Chamber Music in the Library of Congress.

These biennial programs, interrupted during World War II, have been presented under the Elizabeth Sprague Coolidge Foundation since their inception in 1925.

A happy tradition sees to it that the music heard in the three-day festivals is drawn from every major musical era of the last two and a half centuries. Thus in yesterday's openers, a Bach Partita for solo violin, quartets by Beethoven and Schubert, and songs by Moussorgskwy led up to the present century.

Music of this generation came from the pens of Bloch, Ravel and William Schuman.

Beethoven began the premiere matinee, with the Hungarian String Quartet playing his last quartet, Opus 135, in F Major. They closed their recital with an interesting comparison, the last quartet of Schubert, written in the same year, 1826, as Beethoven's finale in this form.

Between these two came the first of four new scores commissioned by the Coolidge Foundation for the current festivali. It was the fourth quartet of William Schuman, American composer and president of the Juilliard Institute of Music in New York City.

The new quartet is not designed to win friends for Schuman's music, nor is it likely to do so. Until the last two movements, little happens to attract any more than an intellectual interest in Schuman's proven ability to write fluently in any form.

Certain sonorities in the third movement, and an exciting presto for the finale give the music a brighter close. But the quartet, largely because of its technical problems and inaccessability at single hearings, will probably not appear often on chamber music recitals.

The Hungarian Quartet plays with a restraint that approaches the surfeit point at times. Yet this remarkable tonal control enabled them to give the slow movement, and for that matter, the entire Beethoven quartet, a welcome and unusual serenity implicit in the writing, but not always realized in performance. While the Schubert had its moments of equal felicity, it was spotty in technique, as it is in handling of great material.

In the evening all the music was familiar, though some of it has been made so by phonograph recordings rather than adequate public hearings.

The marbleized Orientalisms of Ernest Bloch's Suite for Viola and Piano were handsomely expounded by Milton Katims, violist, and Erich Itor Kahn. If this slightly overlong work sounds dated, it is only in the sense that we now recognize more readily the idiom made familiar by its author. It has its thrilling lines, and these were well emphasized throughout the playing.

Jennie Tourel made two appearances during the evening. First she sang Ravel's Shansons Madecasses, for voice, flute, cello, and piano. In these she was assisted by Julius Baker, flute, Hermann Busch, cello, and Mr. Kahn.

It was a sumptuous version of some of the truly exotic music of our time. Poems and music are blended in a unique palette. Tourel outdid herself here, singing with that suppleness of voice and plasticity of the entire body that make her the great art singer of our day. Even her magnificent black velvet gown seemed to play its part in her delineation.

For her later singing, Tourel repeated the Songs and Dances of Death by Moussorgsky which she sang here in Constitution Hall last spring. In the intimate surroundings of the Coolidge Auditorium, they made an even more telling effect.

Between the songs, Alexander Schneider played the B Minor Partita of Bach.

The festival continues today and Moonday and is broadcast over Station WQQW-FM.

Five Chief Sore Spots of Potomac's Pollution

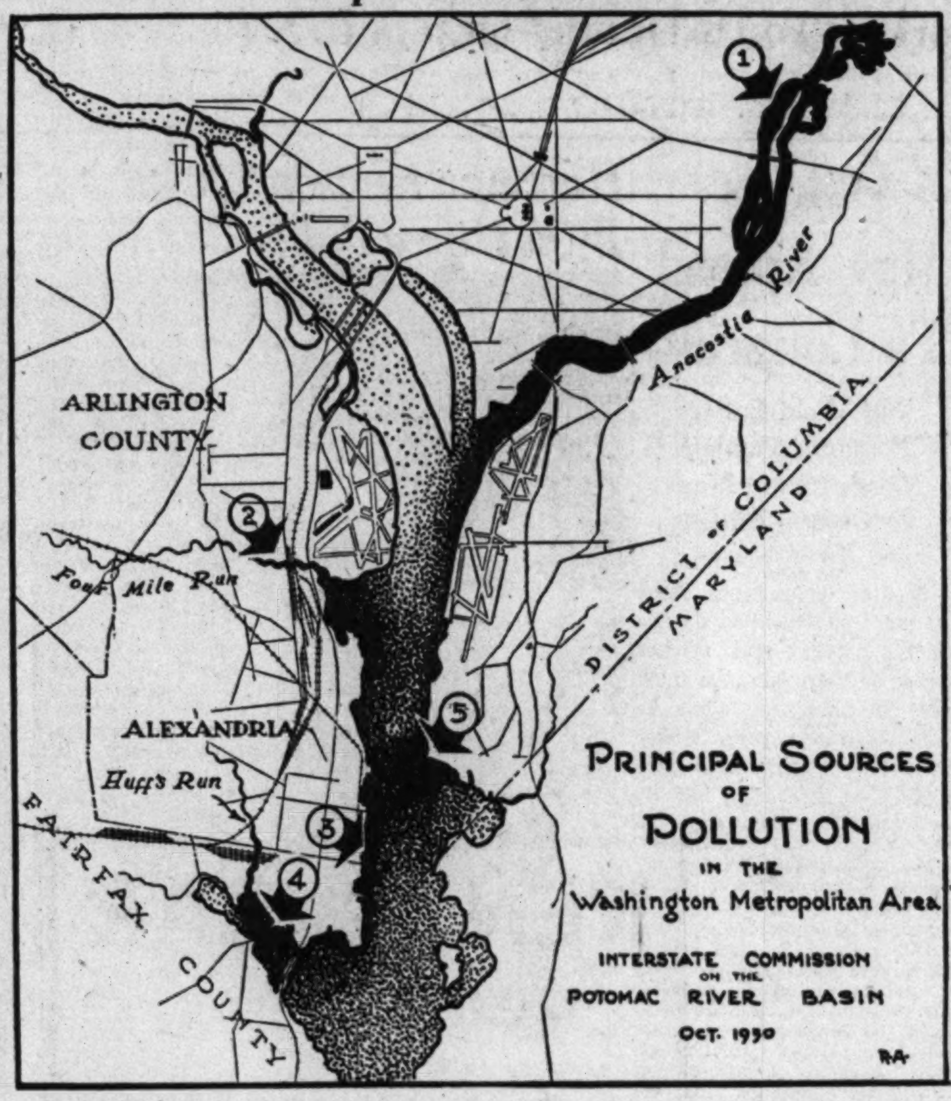

WORST STRETCH—Although the Potomac from Great Falls to Hains Point is badly polluted, that part of the river from Hains Point to just below Alexandria is particularly foul, according to data of the Interstate Commission on the Potomac River Basin. At least five important pollution sources are blamed: 1. The inadequate primary-treatment plant at Bladensburg. 2. The Arlington plant, at Four-Mile Run, which provides primary treatment for only a part of the county. 3. and 4. Untreated sewage from Alexandria discharged along the city's waterfront and into Huff's Run. 5. The District of Columbia plant, which removes 33 percent of the pollution load from the city's population

Legion Leader To Address Citizen Group

Herbert Jacoby, national vice commander of the American Legion, will speak before the Arkansas Ave. Community Association, Thursday night at 7:45 o'clock, in Burdick Vocational School, 13th and Allison sts. nw.

The schedule for other Citizens association meetings this week:

WEDNESDAY

Association of Oldest Inhabitants, 7:30 p. m., Old Union Engine House, 19th and H sts. nw.

Crestwood Citizens Association, 8 p. m., Roosevelt High School, 13th and Upshur sts. nw. Dr. A. Rex Johnson will discuss his recent world trip.

Washington Highlands Citizens Association, 8 p. m., Patterson School, Darrington and South Capitol sts.

THURSDAY

Connecticut Avenue Citizens Association, 8 p. m., All Souls Memorial Church, Cathedral and Connecticut aves. nw. Frederic Gutheim, chairman of the Regional Planning Commission, will tell how regional planning affects the District.

Pair Indorsed To Succeed Judge Smith

The Federation of Civic Associations on Friday reaffirmed its support for Hubert Pair, assistant corporation counsel, to fill the vacancy on the Municipal Court left by the late Judge Emory B. Smith.

Last spring the federation supported Pair for the same position.

In other actions the federation reaffirmed support of home rule and commended the Senate for passing the bill, selected Mrs. Velma G. Williams, Board of Education member, to be honored at the annual dinner in December, and appointed a special committee to study a Red Cross request for volunteers as instructors.

The November meeting will be postponed, because of the Thanksgiving holiday until December 1 when election of officers will take place.

The association met in the boardroom of the District Building.

Prisoner Convicted Of Beating His Jail Cellmate

William J. Pickett, 24, 927 New Jersey ave. nw., was convicted yesterday of assaulting his cellmate at the First Precinct police station earlier in the day.

Both Pickett and his victim, John H. Jennings, 36, 206 Indiana ave. nw., had been jailed for drunkenness, but were strangers before they met in the cell-block.

Municipal Court Judge George D. Neilson sentenced Pickett to serve 30 days in jail or pay a $50 fine for assaulting Jennings, and fined him $25 for being drunk, and $15 for being disorderly.

No disposition was made of Jennings' case yesterday. He was treated for scalp lacerations at Gallinger Hospital.

Army Sergeant's 2-Year-Old Son Dies of Leukemia

Two-year-old Roy Seigh, of 2521 Southern ave. se., died of leukemia Thursday at Walter Reed Hospital. He was the son of Staff Sergt. and Mrs. Robert B. Seigh.

Members of the family said the boy became ill last February and had been in the hospital since April 20.

Surviving are a sister, Deborah Ellen Seigh; and grandparents, Mr. and Mrs. Roy Seigh, of 2314 16th st. se., and Mrs. Lula Evans, of Biloxi, Miss.

Funeral services will be held at 10:30 a. m. Monday at the Luther Place Memorial Church. Burial will be in Arlington National Cemetery.

Mrs. Stimson Gets Income From Estate

NYHT News Service

RIVERHEAD, Long Island, Oct. 28.—Henry L. Stimson, former Secretary of State and Secretary of War, left 45 percent of his residuary estate, after death of his widow, to Phillips Academy, Andover, Mass., and 25 percent to Yale University, of both of which he was a graduate.

His will was admitted to probate today in Suffolk County.

The widow, Mrs. Mabel White Stimson, is to have the income from the estate during her lifetime, and also receives real estate in Huntington, including the Stimson summer home, stock in the 2 East Seventieth Corp.; lease on a New York apartment, and all personal property.

On her death 15 percent of the estate will go to her niece, Mrs. Frances White Daggett Aldrich of Sao Paulo, Brazil, and 15 per cent to another niece, Mrs. Eleanor Gamble James of Baltimore, Md.

In the original will there was a bequest of $25,000 to Miss Elizabeth C. Neary, at that time Mr. Stimson's secretary. A codicil, dated December 8, 1949, a year later, revoked the bequest and substituted one of $4000 to Elizabeth C. Hill, formerly Elizabeth C. Neary of Washington, D. C.

Police Believe 2 Escapees May Have Fled Area

The last two of seven convicts who escaped this week from Virginia penal camps were still being sought in Greater Washington last night, despite a growing belief they had fled from the immediate area.

Police in the District, Virginia and Maryland remained on the alert for Robert L. Miller, who escaped from a road camp at Culpeper with four other men late Tuesday, and James Zollo, who broke away from the State Prison Farm at Goochland early Wednesday with another man. All of the others have been captured, three in the Washington area.

The fact that neither Miller nor Zollo was apprehended by heavily armed posses that scoured the Washington area for two days indicates they may have fled to other sections, according to Virginia State Police, who have spearheaded the manhunt.

Arlandria Dance Delayed

Rain caused postponement of Arlandria's dance program last night until Monday night. The community, on the Alexandria-Arlington border, is celebrating its third anniversary.

Dr. Smith, 90, Methodist Minister, Dies

The Rev. Dr. Albert L. Smith, 90, for 63 years a member of the New Hampshire Conference of the Methodist Church, died Friday in a Takoma Park, Md., rest home.

Dr. Smith, who lived at 1213 Emerson st. ne., had been ill for nine months.

Active in the Hamline Methodist Church, Dr. Smith served as supply minister on several occasions and had preached Sunday services.

Born in Salisbury, Conn., Dr. Smith was the son of the late Rev. Eleazer Smith, a member of the New Hampshire Conference for 50 years.

A writer for a number of publications, he also edited a religious newspaper.

He was a member of the Men's Club at Hamline and was active in Masonry and Rotary Club affairs in New Hampshire. Formerly he was a trustee of Wesleyan University, Middletown, Conn.

Surviving are his widow, Mrs. Nira O. Smith, a supervisor in the Bureau of Agricultural Economics; a daughter, Mrs. Robert D. Bailey of Goffstown, N. H., and a son, the Rev. Addison L. Smith of Conway, N. H.

Funeral services will be held today at 3 p. m. in Lacenia, N. H. Burial will be in Laconia.

R. B. Creager, Texas GOP Leader, Dies

BROWNSVILLE, Tex., Oct. 28 (U.P.).—R. B. Creager, 73, Republican national committeeman for Texas, died today in Mercy Hospital.

He was the dominant GOP force in Texas for 30 years and was one of the party leaders instrumental in nominating Warren G. Harding for the Presidency.

He had been seriously ill since September 8, when he entered the hospital.

His death may mark the end of an era in GOP circles in Texas. Since 1920, when he called the shot on Harding, the tall, sandy-complexioned lawyer controlled Texas Republicans, their patronage, and their 33 national convention votes.

Occasional intra-party rebellions in Texas were batted down with a shake of his dignified head.

Goss Funeral Held

Funeral services for Albert S. Goss were held yesterday in the First Congregational Church, 10th and G sts. nw. Mr. Goss died in New York Wednesday while serving in his ninth year as master of the National Grange.

The services were conducted by Franklin Nixon of New Jersey, national chaplain of the Grange, assisted by the Rev. Carl Heath Kopf, pastor of the First Congregational Church. Burial will be at Forest Lawn Cemetery near Los Angeles.

Judaism Unit Opens 2-Day Session Here

The eastern regional conference of the American Council for Judaism opened a two-day meeting and workshop at the Shoreham Hotel yesterday.

More than 40 delegates from 12 cities were due for the sessions by today.

At a dinner last night, Henry A. Loeb of New York, regional vice president, urged American Zionist organizations to implement a statement by Israeli Prime Minister Ben-Gurion that American Jews "owe no political allegiance to Israel."

Loeb's address was titled, "The Meaning of Recent Events."

Guest speaker at a luncheon this afternoon will be Rabbi William H. Fineshriber of Philadelphia, who will be honored on his fiftieth anniversary as a rabbi.

A panel this morning will be held on "How to Recognize Jewish Nationalism in the Local Community."

In the afternoon a session will be devoted to "What To Do about Jewish Nationalism in the Local Community."

Deaths Reported

The following deaths were reported yesterday by the Bureau of Vital Statistics of the District Health Department (figure in parenthesis is date of death):

Nettie Gorham, 91 (26).
Clara Hill, 88 (26).
Annie DeHart, 85 (26).
Joseph Lopez, 77 (19).
May Young, 74 (26).
Maggie Starns, 74 (27).
John Mullaney, 65 (26).
Jessie Ferguson, 65 (25).
Frank Hall, 61 (26).
J. Russell Wallace, 53, (26).
Clarence Burton, 47 (25).
Eugene Somers, 6 (27).
Roy Seigh, 2 (26).
Henrietta Wimbish, 65 (26).
Charles Fletcher, 62 (26).
James McCormick, 55 (25).
Eva Marshall, 54 (23).
Jennie Means, 44 (25).
Alfreda Woodland, 2 months (25).
Verdell Simpson, 38 (26).

6-Year-Old Son Of FBI Agent Dies of Polio

EUGENE T. SOMERS
. . . *Bethesda boy dies*

The six-year-old son of an FBI agent died of bulbar poliomyelitis at Children's Hospital Friday afternoon, it was reported yesterday.

Eugene Tyler Somers, son of Mr. and Mrs. Francis Eugene Somers, of 5908 Anniston rd., Bethesda, became ill Monday. It was the 72d case of polio to be reported in Montgomery County since June.

The family said Eugene complained of nausea, pains in the legs and had a "constantly high fever." The case was diagnosed Tuesday morning at Suburban Hospital, Bethesda, and the lad was admitted to Children's later in the day.

The boy attended St. Ursula's Villa, Bethesda. His father is a special agent for the FBI.

Surviving besides his parents are a brother, Michael, 4; a sister, Mary Kathleen, 10 months, and his grandparents, Dr. and Mrs. S. Flavelle Koss of the Anniston rd. address, and Mrs. Charles Somers of Winfield, Kans.

Funeral services will be held at Pumphrey's funeral home, 7557 Wisconsin ave., Bethesda, at 10:30 a. m. Tuesday. Burial will be in Arlington Cemetery.

Phenomena Of Creation Lecture Topic

Phenomena of the first half-hour of creation will be interpreted in a talk by Dr. George A. Gamow, professor of physics at George Washington University, at the meeting of the Philosophical Society of Washington at the Cosmos Club on Friday at 8:15 p. m.

Dr. Gamow, author of "Birth and Death of the Sun," will speak before the Sigma XI chapters of Catholic University and George Washington University on Monday, October 30. His talk on the "Origin and Evolution of the Universe," will be heard in the Chemical Building Auditorium of Catholic University at 8:15 p. m.

The following scientific meetings are scheduled here this week:

MONDAY

Society of American Military Engineers Post—12:30 p. m., luncheon meeting in the large ballroom, the Burlington Hotel, Vermont ave. at Thomas Circle. "World Government—A Threat to Our Constitutional Liberties," by Rear Admiral William Rea Furlong, U. S. Navy, retired, past commander-in-chief of Military Order of the World Wars.

Sigma Xi Chapters of Catholic University and George Washington University—8:15 p. m., at Chemical Building Auditorium on Catholic University campus. "Origin and Evolution of the Universe," by Dr. George Gamow, professor of physics at GWU.

Washington Statistical Society and the District of Columbia Sociological Society joint meeting—6:30 p. m., dinner meeting, Terrace Room of National Airport.

WEDNESDAY

Washington Society of Engineers—8 p. m., at Cosmos Club, Madison pl. and H st. nw. "Current Developments in Science and Engineering," by Dr. A. V. Austin, associate director, National Bureau of Standards. Also a discussion of the Professional Engineers' Registration Act, Public Law 789, Eighty-first Congress, by Henry H. Snelling, patent lawyer.

THURSDAY

American Society of Refrigerating Engineers, Washington-Baltimore section—6:30 p. m., dinner; 7:30 p. m., meeting at Carlyle Hotel, 500 North Capitol st. Symposium on "Insulation for Low-Temperature Refrigeration," conducted by S. S. Steinberg, dean of engineering, University of Maryland. Short talks by J. G. MacCormick, vice president, C. P. Hogan Co. of New York; Fred Ruprecht, Armstrong Cork Co.; R. N. Kennedy, Dow Chemical Co., and John Entriken of Owens-Corning Fiberglass Corp.

National Speleological Society, D. C. Grotto—8:15 p. m. at Cosmos Club. "The First Half-Hour of Creation," by Dr. George A. Gamow, professor of physics, GWU.

SATURDAY

National Capital Astronomers—8 p. m., Department of Commerce Auditorium. "Some Astronomical Color Effects," by Dr. John S. Hall, director of equatorial division, Naval Observatory.

15 D. C. Men To Get Awards For Fund Aid

Fifteen prominent local business leaders will be presented certificates of merit Tuesday for their fund-raising efforts on behalf of the National Jewish Hospital at Denver.

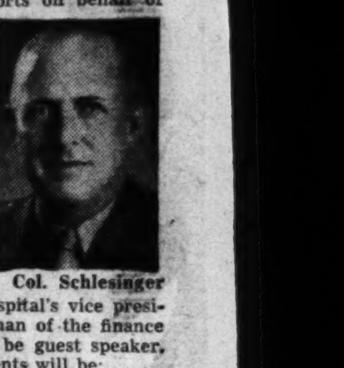

Col. Schlesinger

The awards will be presented at a luncheon sponsored by the hospital at the Statler Hotel at 12:30 p.m. Col. Melvin H. Schlesinger, of Denver, the nonsectarian hospital's vice president and chairman of the finance committee, will be guest speaker.

The 15 recipients will be:

Ben E. Singer, 2800 Brandywine st. nw.; Maury Young, 2810 McGill terr. nw.; Benjamin Blanken, 4805 Illinois ave. nw.; Joseph D. Bulman, 1756 N. Portal dr. nw.; Aaron Goldman, 4720 Linnean ave. nw.; Harry D. Goldstein, 2440 16th st. nw; Leonard W. Jacobs, 4805 28th st. nw.; Morris L. Kraft, 3101 Ellicott st. nw.

Also, Eugene M. Kramer, 687 Rollingwood dr., Chevy Chase, Md.; Samuel Lebowitz, 1743 Hobart st. nw.; Frank Luchs, 3543 Chesapeake st. nw.; Walter Nordlinger, 2737 Devonshire pl. nw.; William Pittleman, 3620 Appleton st. nw.; Louis Rosenberg, 5118 New Hampshire ave. nw.; Samuel T. Schwartz, 2860 Woodland dr. nw.

Planning Bill Study Asked By House Unit

A move to "get the facts and dispel the rumors" about the scope of the pending National Capital Park and Planning Commission bill was reported yesterday.

William N. McLeod, jr., clerk of the House District Committee, has asked NCPPC officials to prepare a "complete analysis" of the measure.

The bill cleared the Senate over a year ago, and has since been before the House District Committee.

The study of the widely-backed bill, expected to reach the Hill sometime this week, will compare the proposed powers with those the planning commission now has.

Supporters insist the bill merely clarifies authority already vested in the commission and would clear the way for much-needed Metropolitan area planning.

Representative George H. Fallon (D., Md.) has expressed fears the measure, if enacted into law, will endanger "inherent State's rights."

McLeod said he called for the "factual analysis" so final action may be taken on the measure during the short postelection session. Copies of the study will be forwarded to committee members in their home States, he said.

The bill would enlarge NCPPC from 10 to 15 members, including one each recommended by the Governors of Maryland and Virginia.

On another local issue, McLeod announced that transcripts of last summer's milk fight hearings are now available to the public. They may be obtained by calling the House District Committee or going to Room 445, Old House Office Building, he said.

Riverdale Couple Marks 60th Anniversary Today

Mr. and Mrs. W. S. Briggs, 84 and 81 years old, respectively, will celebrate their sixtieth wedding anniversary at a 4 p.m. reception today at their daughter's residence 6217 43d st., Riverdale, Md.

The couple have lived with their daughter, Mrs. Don R. Harvey, at the 43d st. address, since Mr. Briggs' retirement from the insurance and real estate business several years ago.

Rep. Smith to Be Feted

Representative Howard W. Smith, Democratic candidate for reelection to Congress, will be the guest of honor at a tea sponsored by the recently organized Democratic Women of Fairfax County today at 4 p. m. in the McLean (Va.) firehouse.

In Memoriam

A booklet of 101 "In Memoriam" tributes suitable for publication is now available without charge. Remembrances for all members of the family and for friends are included. The booklet may be obtained at the front counter in The Post Building, by telephoning your request, or by writing to The Washington Post Classified Advertising Department, Washington 4, D. C.

Card of Thanks

SKEAN, HAROLD L., SR. The family of the late HAROLD L. SKEAN wishes to thank their many relatives and friends for the beautiful floral offering and sympathy during their recent bereavement. WIFE, SON AND SISTERS.

Died

BRANSOM, NORAH G. On Saturday, October 28, 1950, NORAH G. BRANSOM, beloved mother of Mrs. E. P. Andress, Mrs. Alberta Hamill, grandmother of Bruce P. Andress and Janice L. Hamill. Friends may call at the Lee Funeral Home, 4th st. and Mass. ave. ne., where services will be held on Tuesday, October 31, at 11:30 a. m. Interment Cedar Hill Cemetery.

BUTLER, LIEUT. COL. RODMAN, U. S. A. (Retired). On Thursday, October 19, 1950, at his home, Redlands, Calif., LIEUT. COL. RODMAN BUTLER, beloved father of Mrs. Garth Shamel of Avon, N. J.; Mrs. John Melcher, Redlands, Calif., and Mrs. Byron Gibbs, Healdsburg, Calif. Also survived by 10 grandchildren. Burial in Arlington National Cemetery October 30, at 10 a. m.

CLOUGH, LIEUT. COL. LYLE A. Suddenly, on Wednesday, October 25, 1950, at his home, Logansport, Ind., LIEUT. COL. LYLE A. CLOUGH. He is survived by his beloved wife, Marian, and four sons, Lyle, jr., Richard C., Reece P. and Eugene D., and one grandchild, Kathryn Rose Clough. Funeral services Monday, October 30, at 2 p. m., at Fort Myer Chapel; thence to Arlington National Cemetery.

DIAMOND, MALCOLM E. On Friday, October 27, 1950, at Garfield Memorial Hospital, MALCOLM E. DIAMOND of 3463 Minnesota ave. se., beloved husband of Noreene Diamond, brother of Elton Diamond. Funeral from the James T. Ryan Funeral Home, 317 Penna. ave. se., on Tuesday, October 31, at 8:30 a. m. Requiem mass at St. Francis Xavier Church at 9 a. m. Relatives and friends invited. Interment Cedar Hill Cemetery.

HALL, FRANK C. On Thursday, October 26, 1950, at his residence, 638 K st. nw., FRANK C. HALL, beloved husband of Julia P. Hall (nee Pinti). Funeral from Taltavull Funeral Home, 3619 14th st. nw., on Monday, October 30, at 9:30 a. m. Requiem mass at St. Dominic's Church at 10 a. m. Relatives and friends invited. Interment Mount Olivet Cemetery. (Baltimore papers please copy.)

HALL, FRANK C. Members of the Order of the Alhambra, Alcantara, Caravan No. 12, are hereby notified of the death of Sir Noble FRANK C. HALL. All Sir Nobles are requested to assemble at Taltavull Funeral Home, 3619 14th st. nw., for prayers and recitation of the rosary, Sunday, October 29, at 8 p. m. (Signed) HARRY J. KEEGAN, G. C. THOMAS F. CUMMINGS, G. S.

HALL, PERRY S. On Saturday, October 28, 1950, at Leland Memorial Hospital, Riverdale, Md., PERRY S. HALL, beloved husband of the late Anna E. Hall, father of Elmer S. Hall of 6715 44th ave., University Park, Md. Remains resting at Gasch's Funeral Home, Hyattsville, Md. Services and interment Troy, N. Y.

HERON, ETHEL R. On Friday, October 27, 1950, ETHEL R. HERON of 804 Heron dr., Silver Spring, Md., wife of Benjamin F. L. Heron and mother of Mrs. Elinor H. Gray and sister of Wallace, Harvey and James Redden and Miss Sarah B. Redden. Remains resting at Chambers Funeral Home, 1400 Chapin st. nw., until Monday, October 30, at 11:30 a. m. Services in Rock Creek Cemetery at 12 noon. Please omit flowers. (Denver, Colo.; Billings and Helena, Mont., papers please copy.)

HILL, CLARA. On Thursday, October 26, 1950, CLARA HILL of 233 8th st. se. Services at Chambers Funeral Home, 517 11th st. se., on Monday, October 30, at 10 a. m. Interment Washington National Cemetery.

JOHNSON, RUTH ANITA. On Friday, October 27, 1950, RUTH ANITA JOHNSON of 722 5th st. ne., mother of Miss Dorcas Ann Johnson and niece of Carrie and Jessie Coley, friends of Virginia and Clarence Cherry. Remains at Chambers Funeral Home, 1400 Chapin st. nw., until Monday, October 30, 1950, at 12:30 p. m. Services at Full Gospel Tabernacle at 915 Massachusetts ave. nw., at 1 p. m. Interment Columbia Gardens Cemetery.

LEE, WILLIAM D. On Friday, October 27, 1950, at Georgetown University Hospital, WILLIAM D. LEE, husband of the late Julia S. Lee and father of Elizabeth N. Lee and brother of Harry H. Lee of Washington, D. C., and Dr. Claude D. Lee of Easton, Md. Friends may call at Gawler's Chapel, 1756 Penna. ave. nw. Services will be held at the Bethlehem Chapel, Washington Cathedral, Mass. and Wisc. aves. nw., on Monday, October 30, at 2 p. m. Interment Rock Creek Cemetery.

Died

LEY, NETTIE LEE. On Thursday, October 26, 1950, NETTIE LEE LEY of 4461 Silver Hill rd., Suitland, Md., sister of Margaret Leapley and Mrs. Bessie Beach. Services at Chambers Funeral Home, 517 11th st. se., Monday, October 30, at 2:30 p. m. Interment Cedar Hill Cemetery.

MARSHALL, JONATHAN. On Saturday, October 28, 1950, JONATHAN MARSHALL of 1417 Pa. ave. se., husband of Martha V. Marshall, father of Mrs. Virginia Hill, Mrs. Vera Mae Brown and Jonathan Marshall. Services at Chambers Funeral Home, 517 11th st. se., on Tuesday, October 31, at 2:30 p. m. Interment Washington National Cemetery.

McGERR, PATRICK THOMAS. On Saturday, October 28, 1950, PATRICK T. McGERR, beloved father of Helen, Grace and Patricia McGerr and Mrs. Elizabeth McKinnon, grandfather of Keith P. and Malcolm C. McKinnon, jr. Funeral from W. W. Deal Funeral Home, 4812 Georgia ave. nw., on Monday, October 30, at 9:30 a. m. Requiem mass at St. Paul's, 15th and V sts. nw., at 10 a. m. Interment Lincoln, Nebr. Please omit flowers.

McKENNEY, MARY ELLEN. On Thursday, October 26, 1950, MARY ELLEN McKENNEY of 94-A Bates st. nw., wife of the late James McKenney and mother of James P. McKenney and Mrs. Julia M. Miller. Remains resting at Chambers Funeral Home, 5801 Cleveland ave., Riverdale, Md., until Monday, October 30, at 9:15 a. m. Mass at St. Martin's Church, 1900 North Capitol st., at 10 a. m. Interment Mount Olivet Cemetery.

MULLANEY, JOHN J. On Thursday, October 26, 1950, at his home, 3500 14th st. nw., JOHN J. MULLANEY, beloved husband of Rosa Casassa Mullaney; son of the late Ellen and Daniel Mullaney. Prayers at the S. H. Hines Co. Funeral Home, 2901 14th st. nw., on Monday, October 30, at 8:30 a. m.; thence to the Shrine of the Sacred Heart Catholic Church, 16th and Park rd. nw., where the holy sacrifice of the mass will be offered at 9 a. m. for the repose of his soul. Interment St. Mary's Cemetery.

MURDOCK, CHARLOTTE H. On Friday, October 27, 1950, at her residence, 404 Seward sq. se., CHARLOTTE H. MURDOCK (nee Holland), beloved wife of the late Wallace C. Murdock, mother of Mrs. Laura V. Ciarrocchi, Charles L. Murdock, Mrs. Catherine Baxter and the late Sister Mary Stephen, C. S. C. Funeral from the James T. Ryan Funeral Home, 317 Pa. ave. se., on Monday, October 30, at 8:30 a. m. Requiem mass at St. Peter's Church at 9 a. m. Relatives and friends invited. Interment Cedar Hill Cemetery.

PIERCE, HARVEY CUSHMAN. On Saturday, October 28, 1950, at Friendship Rest Home, HARVEY CUSHMAN PIERCE of 1330 Belmont st. nw., father of James F. Pierce, Washington, D. C.; Mrs. Arthur Halsted, Arlington, Va.; Mrs. Louis Dean Bailey, San Diego, Calif.; Mrs. Harry R. Stutsman, Martinez, Calif.; brother of Archie R. Pierce, Porterville, Calif.; Mrs. John M. Washburn, Mattapoisett, Mass. Services at the S. H. Hines Co. Funeral Home, 2901 14th st. nw., on Tuesday, October 31, at 11 a. m. Interment Columbia Gardens Cemetery.

PLATT, MISS EDITH J. On Friday, October 27, 1950, MISS EDITH J. PLATT of 1368 Euclid st. nw., sister of Miss Ada L. Platt. Services at the S. H. Hines Co. Funeral Home, 2901 14th st. nw., on Monday, October 30, at 7 p. m. Interment private.

RICKETTS, ERNEST PORTER. On Thursday, October 26, 1950, at the home of his daughter, Harrisville, Md., ERNEST PORTER RICKETTS, beloved husband of the late Mary Catherine Ricketts and father of J. W. Ricketts of Union Bridge, Md.; Mrs. Bessie Homiller and Thomas Porter Ricketts of Washington, D. C.; Ernest Clayton Ricketts of Darnestown, Md., and Mrs. Mary K. Lowery of Harrisville, Md. Remains resting at the Colonial Funeral Home of Robert A. Pumphrey, Rockville, Md., where services will be held Sunday, October 29, 1950, at 2 p. m. Interment Darnestown Presbyterian Church Cemetery.

RIGHTER, ADDIE ELLA. On Saturday, October 28, 1950, ADDIE ELLA RIGHTER (nee Davis) of 561½ 15th st. se., wife of the late John Henry Righter, mother of Mrs. Margaret E. Finch, Mrs. Addie Lee Brady, Mrs. Dorothy F. Brady and Roger E. Righter. Services at Chambers Funeral Home, 517 11th st. se., on Tuesday, October 31, at 1 p. m. Interment Washington National Cemetery.

SAXE, GLENN T. On Saturday, October 28, 1950, GLENN T. SAXE of 7124 Palmer rd. se., father of Dan, Sandra, Lee Saxe, son of Mrs. Estelle Saxe, brother of Leo C. Saxe. Prayers at Chambers Funeral Home, 517 11th st se., on Tuesday, October 31, at 9:30 a. m. Mass at St. Peter's Church, 2d and C sts. se., at 10 a. m. Interment Washington National Cemetery.

SOMERS, EUGENE TYLER. On Friday, October 27, 1950, at Children's Hospital, EUGENE TYLER SOMERS, beloved son of Gail Koss and Francis Eugene Somers, of 5908 Anniston rd., Bethesda, Md. Remains resting at the Bethesda-Chevy Chase Funeral Home of Robert A. Pumphrey, Bethesda, Md., where services will be held Tuesday, October 31, at 10:30 a. m. Interment Arlington National Cemetery.

Died

THOMPSON, GEORGE W. On Thursday, October 26, 1950, at his residence, Wilmington, Del., GEORGE W. THOMPSON, beloved husband of Lola Thompson. Friends may call at the Robert A. Mattingley Funeral Home, 131 11th st. se., after 1 p. m. Sunday. Services at the above funeral home on Monday, October 30, at 2 p. m. Relatives and friends invited. Interment Congressional Cemetery.

TIERNEY, JOSEPH PATRICK. On Thursday, October 26, 1950, at his residence, 213 8th st. ne., JOSEPH PATRICK TIERNEY, beloved husband of Elizabeth Marie Tierney, father of Joseph P., jr., Lieut. William Price, USA, and Ann Marie Tierney. Funeral from the James T. Ryan Funeral Home, 317 Pa. ave. se., on Monday, October 30, at 11 a. m. Requiem mass at Fort Myer Chapel at 11:30 a. m. Relatives and friends invited. Interment Arlington National Cemetery.

TRAPANI, LOUIS. On Saturday, October 28, 1950, at Georgetown Hospital, LOUIS TRAPANI of 4014 14th st. nw., beloved husband of Santa Ofano Trapani, father of Miss Mary Trapani, Washington, D. C.; brother of Victor and Salvatore Trapani, all of Washington, D. C. Services at the S. H. Hines Co. Funeral Home, 2901 14th st. nw., on Tuesday, October 31, at 8:30 a. m., thence to the Shrine of the Sacred Heart Catholic Church, 16th st. and Park rd. nw., where the holy sacrifice of the mass will be offered at 9 a. m. for the repose of his soul. Interment St. Mary's Cemetery.

WALKER, RUSSELL K. On Thursday, October 26, 1950, RUSSELL K. WALKER, beloved husband of Agnes P. Walker and father of Mrs. Elaine W. Rockman and brother of Mrs. George W. Darby, Harry W., J. Forest, Jesse W. and F. Carroll Walker. Friends may call at the W. W. Deal Funeral Home, 4812 Georgia ave. nw. Funeral from the Grace Methodist Church, Gaithersburg, Md., on Saturday, October 28, at 2 p. m. Relatives and friends invited. Interment Forest Oak Cemetery, Gaithersburg, Md.

WELLS, ELIZABETH. On Friday, October 27, 1950, ELIZABETH WELLS of 4437 Garrison st. nw., mother of Howard L. Wells of Washington, D. C., and Charles E. Wells of Frederick, Md., and sister of Mrs. James Reynolds of Washington, D. C. Also survived by four grandchildren and five great-grandchildren. Services at Chambers Funeral Home, 3072 M st. nw., on Monday, October 30, at 2:30 p. m. Interment Cedar Hill Cemetery.

WHELAN, BRIDGET A. Suddenly, on Saturday, October 28, 1950, at her residence, 9 T st. ne., BRIDGET A. WHELAN, beloved wife of the late John J. Whelan and mother of Mary E. Whelan, Katherine Whelan, Martin F. Whelan, Mrs. Helen Kelley, Mrs. Elizabeth Thompson, Daniel J. Whelan and Sister M. Theodora, O.S.D., and sister of Elizabeth Carr. Funeral from above residence on Tuesday, October 31, at 9:30 a. m. Requiem mass at St. Martin's Church at 10 a. m. Relatives and friends invited. Interment Mount Olivet Cemetery.

—DEATHS—

Announcements of Services by Chambers

Deceased	Undertaker
Derrell, Charles E.	W. W. Chambers Co.
Shakelton, George Holmes	W. W. Chambers Co.
Ley, Nettie Lee	W. W. Chambers Co.
McKenney, Mary Ellen	W. W. Chambers Co.
Hill, Clara	W. W. Chambers Co.
Heron, Ethel Lynne R.	W. W. Chambers Co.
Wells, Elizabeth	W. W. Chambers Co.
Johnson, Ruth Anita	W. W. Chambers Co.
Bones, Thomas P.	W. W. Chambers Co.
Saxe, Glenn T.	W. W. Chambers Co.
Righter, Addie Ella	W. W. Chambers Co.
Marshall, Jonathan	W. W. Chambers Co.

FUNERAL DESIGNS

GEO. C. SHAFFER, INC.
Expressive Floral Tributes. Moderate prices. Open daily, Sun., holidays. Phone orders also accepted, 6:30 to 9 p. m. weeknights. 900 14th st. nw. NA. 0106.

GUDE BROS. CO. FLORIST
1212 F ST. N.W. NA. 4276.

FUNERAL DIRECTORS

J. WILLIAM LEE'S SONS CO.
FUNERAL DIRECTORS
CREMATORIUM
4th and Mass. Ave. N.E. LI. 3-5200

CEMETERY LOTS

CEDAR HILL—6 sites. Best offer. CH. 8311.

The Weather Summary

Washington Area—Partly cloudy with considerable sunshine and high of 72. Monday—Fair and continued warm.

Maryland—Partly cloudy with considerable sunshine and warmer. High of 68 to 76. Monday—Pair, continued warm.

Virginia—Partly cloudy with considerable sunshine and warmer. High of 68 to 76. Monday—Fair, continued warm.

Winds—Southerly winds, 10 to 20 miles per hour.

Visibility—Good visibility.

Departures from normal yesterday—Accumulated excess of temperature since January 1, 1950, 676 degrees. Excess since October 1, 1950, 75 degrees. Accumulated excess of precipitation since January 1, 1950, 6.09 inches. Excess since October 1, 1950, 1.00 inches. Temperature one year ago this date—High, 60; low, 40.

Sun, Moon, Tides, River (EST)—Sun rises 6:32 a. m.; sets 5:11 p. m. Moon rises 7:14 p. m.; sets 10:19 a. m. Tides—High, 9:51 a. m. and 10:11 p. m.; low, 4:46 a. m. and 4:35 p. m. (Coast and Geodetic Survey). Potomac River clear at Great Falls. (United States Engineers).

Temperature Table

U. S. Weather Bureau temperature listings as of yesterday evening:

Temperature	H.	L.	Prec.	Temperature	H.	L.	Prec.	Temperature	H.	L.	Prec.
Abilene	91	61	...	Des Moines	75	51	...	New Orleans	85	58	...
Albany	57	37	...	Detroit	67	46	...	New York	64	46	...
Albuquerque	79	48	...	Duluth	63	42	...	Norfolk	74	51	...
Alpena	52	47	...	El Paso	87	46	...	Okla. City	87	53	...
Asheville	74	41	...	Fort Worth	89	63	...	Omaha	74	48	...
Atlanta	72	52	...	Galveston	83	71	...	Philadelphia	70	46	...
Atlantic City	66	53	...	Harrisburg	62	46	...	Phoenix	93	50	...
Baltimore	68	46	.02	Houston	86	60	...	Pittsburgh	70	51	.09
Billings	61	42	...	Huron	70	45	...	P'tland, Me.	53	24	...
Birmingham	78	61	...	Indianapolis	74	53	...	P'land, Oreg.	52	47	.82
Bismarck	69	39	...	Jackson	85	61	...	Raleigh	76	47	.02
Boise	..	49	...	Jacksonville	82	65	...	Reno	59	45	...
Boston	57	42	...	Kansas City	..	56	...	Richmond	70	43	...
Brownsville	88	66	...	Key West	83	75	...	St. Louis	84	61	...
Buffalo	62	47	.12	Knoxville	76	54	...	S. Lake City	..	45	...
Burlington	54	31	...	Little Rock	81	58	...	San Antonio	85	57	...
Charleston	75	58	...	Los Angeles	76	56	...	S. Francisco	69	58	...
Charlotte	73	50	...	Louisville	78	63	...	Savannah	78	57	...
Chattanooga	77	51	...	Memphis	81	61	...	Seattle	47	42	.69
Cheyenne	67	34	...	Meridian	79	59	...	Shreveport	85	66	...
Chicago	77	53	...	Miami	80	69	...	Tampa	85	65	...
Cincinnati	76	61	...	Milwaukee	67	50	...	Washington	66	49	.10
Cleveland	72	53	.05	Twin Cities	68	49	...	Wichita	82	54	...
Columbus	77	58	...	Mobile	82	63	...	Wilmington	77	50	...
Dallas	89	66	...	Montgomery	81	55	...				
Denver	71	39	...	Nashville	80	61	...				

LOTS & SITES
IN WASHINGTON'S MOST NOTED CEMETERY
ROCK CREEK
ARE AVAILABLE
Reasonable Prices
PHONE TAylor 0583

One of the Largest Undertakers in the World

W W CHAMBERS SR
COMPLETE, LOW PRICE FUNERALS at CHAMBERS
Prevailing prices at Chambers' four funeral homes are indeed low. A complete funeral includes hearse with two limousines, with famous 60 services.
$395

Other complete funerals from $95 to $2000
AMBULANCE SERVICE $5 within 10-mile radius
IN CASE OF DEATH CALL
Chambers CO. 0432
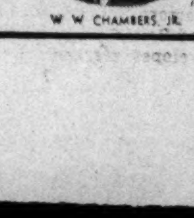
W W CHAMBERS JR.

President Quirino Praises Bell Report

Harris & Ewing
DANIEL W. BELL
. . . Headed survey mission

MANILA, Oct. 28 (U.P.).—President Elpidio Quirino today described the Bell Mission report as a "bundle" of constructive criticism which will serve as a basis of negotiations between the two countries over the prospective 250 million dollars in American aid.

"Well, the bundle has arrived at long last," the President announced smilingly at his press conference.

Then he went on to say it was "a very constructive compendium of facts and circumstances which will lead to intelligent consideration of our national problems as a whole."

Quirino said he will submit the bulky document to Congress and to other government leaders for their study before discussing it with representatives of the U. S. Government.

Emphasizing that he had requested the Bell survey, he added, "I am sure whatever criticism the report contains were made in the best of faith and a spirit of helpfulness.

"We now have a working basis for serious discussion of our problems on a government-to-government level."

After the report has been examined here, Quirino said, he will be ready to discuss it with American representatives in the hope "agreement will be reached in due time to asure our people security and continued progress."

United States Charge d'Affaires Vinton Chapin presented the President with the report and Mr. Truman's letter of transmittal. Later Quirino received D. S. Ambassador Myron Cowen to discuss the report just before the latter left by plane for the United States and an eye operation.

BELL—From Page 1

Filipino Aid Report Issued

ditions in the island republic and bluntly warned that unless they are improved, "the ability of the government to provide essential public services and even to maintain peace and order may be impaired."

"Inefficiency and even corruption in the government service are widespread," it said. "Leaders in agriculture and in business have not been sufficiently aware of their responsibility to improve the economic position of the lower income groups. The public lacks confidence in the capacity of the government to act firmly to protect the interests of all the people. The situation is being exploited by the Communist-led Hukbalahap movement to incite lawlessness and disorder."

While recognizing that the Filipino government had attempted to deal with some of these difficulties through controls, it said these were "measures that can only delay a breakdown in the economy," and added:

"A permanent solution to those problems will be found only through a determined effort on the part of the people and the government of the Philippines, with the aid and encouragement of the United States, to increase production and improve productive efficiency, to raise the level of wages and farm income, and to open new opportunities for work and for acquiring land."

The lengthy and detailed findings and recommendations in the report were boiled down to these seven specific suggestions:

1. That additional taxes be raised immediately to place the Government's finances on a sound basis and avoid further inflation, and that investment in sound enterprise be encouraged by a system of credits.

2. That agricultural production be increased by application of modern farm methods and that credits be established to aid small farmers, a land-distribution program be adopted for the benfit of tenants and that the share of tenants be more equitably fixed.

3. That diversification of industry be sought by encouraging new industries and increasing power and transportation facilities and that ineffective Government corporations be liquidated.

4. That a special emergency tax of 25 percent be levied on all imports except basic footstuffs and fertilizer or a heavy excise tax be placed on sales of exchange to cut down imports.

5. That a health and education program be undertaken, better urban housing provided, labor unions protected by law, and abuses in employment stopped.

6. That government be reorganized to insure honesty and efficiency, the Civil Service be placed on a merit basis

7. That the United States provide financial assistance of 250 million dollars over five years

YMCA Aide Shot Dead

ATLANTA, Oct. 27 (AP).—An evicted former YMCA resident shot and killed the general secretary on the Y steps today. The victim was William L. Parker, 60.

MARYLAND—From P. 1

GOP Leader Backs Lane

of my ability and I shall continue to fight for a strong, free and anti-Communist America."

Lane said, "I am grateful to you for your pennies that give the children of Montgomery County the decent education we owe them, and give the people in our mental hospitals and those afflicted with tuberculosis a chance to be restored to healthy decent lives." His reference to "pennies" applied to the sales tax, criticized by its foes as a "pennies-for-Lane" tax.

Meanwhile in Prince Georges County, John Marshall Butler and Thomas S. Carr, Maryland Republican candidates for the United States Senate and the Fifth District Congressional seat, addressed a small gathering at a rain-curtailed rally in Hyattsville.

Party Disloyalty Charged

Butler, who cut short his remarks to make ferry connections for the Eastern Shore, lashed out at Senator Tydings for "not sticking" with his own party.

Tydings "reached an all-time low in ingratitude and indecency," Butler said, "when he accused me of a shabby device in linking him with the President of the United States.

"If he can't stick behind his own party when the going gets rough, who is he going to stick with?" Butler asked.

Carr told the 200 persons gathered on the lawn of J. Norman Ager on Ager rd. that the country stands at the crossroads faced with a choice between the road to socialism and the path to a free government.

He is opposed to any socialized scheme that would remove free enterprise, he said.

Other Maryland developments, reported by the Associated Press, reflected the souped-up tempo of electioneering as the last week of the campaign approached. These were the highlights:

1. Theodore Roosevelt McKeldin, Republican nominee for Governor, said sales-tax return figures show the possibility of more generous exemptions than those previously promised. (Both Republicans and Democrats are pledged to take the tax off all purchases under 50 cents, as well as restaurant meals and some baby-care products). McKeldin said "it now seems clear" the tax could also be taken off home fuels, and some other essentials.

2. James P. S. Devereux, hero of Wake Island and GOP nominee for Congress in the 2d Maryland District, said his opponent, Representative William P. Bolton (D., Md.) "apparently is electioneering at the taxpayers' expense." He said Harford County residents had received Bolton campaign material in envelopes marked "House of Representatives, U. S. Public Document, Free."

3. Edward C. Wiscott, a leader of George P. Mahoney's primary primary fight against Lane, announced formation of a "Democrats for McKeldin" group, and said 60,000 persons who signed pledge cards for Mahoney will be asked to vote for McKeldin. He predicted 80 percent of those who worked for Mahoney will be out for McKeldin on the November 7 election day. Wiscott said Mahoney had nothing to do with the the move.

4. John T. Jones, president of District 16 of the United Mine Workers of America, in Cumberland, called for the defeat of Tydings, Lane, and Representative J. Glenn Beall (R., Md.), seeking reelection against Maj. Gen. Russell P. Hartle, USA (retired). He opposed Tydings and Beall for their support of the Taft-Hartley law. He said he opposed Lane for "not keeping his promises."

Robertson Offers 2 Steps to Ease Auto Credit Curb

RICHMOND, Va., Oct. 28 (AP).—U. S. Senator A. Willis Robertson (D., Va.) disclosed here today he has suggested two steps for "temporarily easing" the credit curbs clamped recently on automobile sales.

He said Thomas McCabe, chairman of the Federal Reserve Board, promised to study his suggestion to:

1. Allow longer than 15 months of credit for purchases where the balance to be financed is more than $1000.

2. Where a man owns his home without obligations and needs a car, let the banks lend him money on his home for longer than 15 months to make the car purchase.

Advertisement

SING BACKACHE BLUES AWAY

Thousands once blue and depressed felt like singing when they discovered how quickly wonder-soothing CYSTEX usually relieves Backache, Strong Cloudy Urine, Frequent, Burning Passages, Getting Up Nights, Leg Pains, Swollen Ankles, Nervousness, and Rheumatic Pains, due to simple Kidney and Bladder troubles without organic or systemic cause. CYSTEX works in acid conditions by helping nature clear away certain irritating non-specific germs which often cause much trouble. Then nature has a chance to rebuild your natural vitality and make you want to sing with the joy of living. Don't wait and let dreary days and wretched nights make you sorry. Get CYSTEX from your druggist today and see how quickly you may feel like singing again. Satisfaction or money back is guaranteed.

At Homecoming

GW Crowns A Brunette Beauty Queen

Beauteous and beaming, 22-year-old Barbara Gallagher was crowned Homecoming Queen of George Washington University amid an outbreak of pandemonium last night at the Washington Hotel.

The brunette, hazel-eyed daughter of Mr. and Mrs. Vincent J. Gallagher, 820 Connecticut ave., gaped with open-mouthed disbelief as Don Knight, chairman of homecoming ceremonies, announced her the winner over nine other finalists chosen by members of the university football team.

Her victory, in happy contrast to the fate of GW gridiron warriors the night before against the University of South Carolina, was acclaimed with shouts of approval from hundreds of formally dressed students and their dates who jammed the hotel's Hall of Nations.

A homecoming luncheon at the Mayflower Hotel yesterday honored four faculty members who have served for 25 years or more.

They are Colin MacKenzie Mackall, professor emeritus of chemistry; Dr. George Nordlinger, associate clinical professor of obstetrics and gynecologp; Ernest Sewall Shepard, professor of English, and Benjamin Douglass Van Evera, professor of chemistry and coordinator of scientific activities for the university.

PLAN—From Page 1

Israel Eager To Pay Way

clared. "We have already demonstrated our devotion to the principles of freedom."

"We have demonstrated our readiness to make sacrifices to live as free human beings. Now we are ready to demonstrate our capacity to produce."

Morgenthau Speaks

Henry Morgenthau, jr., former Secretary of the Treasury, a principal speaker at the banquet, told the audience:

"I have been speaking so much lately . . . I have made many speeches these last three days."

Morgenthau tore up his text. Instead he asked the more than 2600 persons at the dinner to rise "as a sign" that they would give Israel financial assistance "until the last Jew who must be settled in Israel has landed on its shores."

Other speakers at the banquet included Dr. Nahum Goldmann, chairman of the American Section of the Jewish Agency for Palestine; A. S. Kay, chairman of the Washington arrangements committee; Jacob Blaustein, president of the American Jewish committee; Edward M. M. Warburg, chairman of the joint distribution committee, and Dr. Irving Miller, president of the American Jewish Congress.

Resuming its sessions at the Statler Hotel today, the conference is expected to conclude with the adoption of a program outlining American participation in the three-year plan.

Israel's Cabinet Crisis Reported Solved

TEL AVIV, Oct. 28 (U.P.).—The 2-week-old government crisis appeared again tonight to have been solved, with Prime Minister David Ben Gurion remaining in office.

Informed sources said President Chaim Weizman will call upon Ben Gurion to head a new cabinet which will be announced to parliament Monday.

Forced Voting Would Be Unwise, Governors Feel

Thirty state governors generally favor an investigation to determine why millions of Americans don't vote — but mostly they oppose compulsory voting.

This was reported yesterday by Representatives Javits (R.-Lib., N.Y.), who got that many replies to a poll of the 48 governors.

Javits forecast that only 40 percent of eligible voters would go to the polls November 7.

On the point of whether laws should be passed to induce people to vote, as some legislators have proposed, Javits noted this comment:

By Governor Dewey of New York: "It would seem to me most unfortunate if people, who do not have enough interest to vote, should be induced or coerced into doing so."

By Governor James Folsom of Alabama: One way to bring about greater voting participation "would be to penalize those who foil to vote."

VFW Oyster Roast

An oyster roast, served in Southern Maryland style, will be held by the Silver Spring Memorial Post, Veterans of Foreign Wars, today from 1 to 5 p. m. at the post home, 2425 Hayden dr., off Georgia ave. extended. In case of rain the event will be held indoors.

PENS REPAIRED
while you wait
Select your new pen from the largest stock of fine pens in Washington
FOUNTAIN PEN HOSPITAL
"It's Smart to Buy Your Pen Where Pens Are Serviced!"
D. J. HUGHES PEN CO.
503 14th St. N.W.
Opposite Willard Hotel

SPUDS—From Page 1

Workers Toil to Dump Potatoes

then dumping them in the fields to rot, report a record season. Up to Wednesday night they had got rid of 21,940,000 bushels—the largest amount destroyed this early in the season. Last year only 9,500,000 bushels had been disposed of by October 25.

Because the potatoes have been destroyed on the ground where they were raised, the cost per bushel is less than a year ago. Here's the record, compared with 1949:

Almost 22 million bushels have been destroyed so far at a cost of $15,958,000—the cost of four giant B-36s for the Air Force or 1600 Pershing tanks for the Army. Last year it cost $13,300,000 to destroy 9,500,000 bushels up to October 25.

"Wait until we got to Maine," one expert said last night. "We haven't learned anything about dumping potatoes yet."

Meantime, reports from Aroostook County, Maine, say that farmers are busy putting their bumper crop into storage until Government workers can get around to buying them. By buying Maine potatoes in the winter, they can be destroyed faster. All the Government men have to do is to dump them outdoors in the sometimes 40-degree-below-zero weather. Nature does the rest in a hurry.

Government employes also predict that the Government Crop Reporting Board's estimate of this year's potato crop will be proved far too modest before the harvest is all destroyed. Although the crop is officially reported to be the largest, both in total volume and yield per acre, in history, and the quality the best ever known, unofficial reports are that the yields are proving much greater than anticipated.

Because almost half the potato-growing areas are not covered by price supports this year, the Government is buying virtually all the crops in areas under supports. Those outside the subsidized sections are selling their spuds at less than the Government is paying under the price support program, and thus getting all the commercial busines.

Allies Set to Cut Off Berlin Red Radio Power

BERLIN, Oct. 28 (NYHT).—The supply of electricity to the Soviet-run Berlin radio station will be cut off as of November 1, according to a broadcast today by RIAS, the American Military Government radio station in West Berlin.

The move is apparently in retaliation for an action by the East Berlin authorities, who last month cut off the electricity they had been supplying to West Berlin.

Estrada Released

DALLAS, Oct. 28 (AP).—Jose Estrada, arrested Monday as an active alien Communist and ordered held without bond, was released today in a habeas corpus hearing.

Federal Judge William H. Atwell ruled Estrada had not been given "due process of law" guaranteed by the Constitution.

RECORDS—From Page 1

U. S. Records Go Into Hiding

last week he would continue to press for before Congress.

This plan calls for moving key parts of the Government's most vital agencies into nearby Maryland and Virginia. Some of the key records and other files would be moved along.

Most Likely Agencies

Such agencies as the FBI, the Joint Chiefs of Staff, the Atomic Energy Commission, the Central Intelligence Agency and the Joint Chiefs of Staff have been mentioned as those most likely to be moved in whole or in part to the proposed suburban offices.

At the time the plan was briefly considered by Congress before the election recess, Senator Richard B. Russell (D., Ga.) expressed concern about protecting the FBI's files. These thousands of filing cases were moved a few years ago from the National Guard Armory where they were during World War II to the Census Building. The FBI yesterday declined to state for publication what steps, if any, are taken to provide duplicate files or otherwise protect them against a bombing attack.

But a spokesman said the public could rest assured the FBI was quite aware of the necessity of such protection.

A-Bomb Survival Book Released to Public

"Survival Under Atomic Attack," a 32-page booklet on what an individual should do, was released yesterday by the National Securities Resources Board. It is based on Atomic Energy Commission material in the recently published "Effects of Atomic Weapons."

Individual copies from the Superintendent of Documents, Government Printing Office, are 10 cents, with a 25 percent discount for bulk sales. The booklet may be reproduced, provided it is not altered in so doing.

WHY DIE YOUNG?

READER'S DIGEST for October gives facts about living longer, looking better and feeling better. (Page 155.) A secret of longer life is revealed in a diet that calls for YOGURT. Read these amazing facts; follow directions for looking younger and living longer. If you haven't read this much-talked about article prescribing YOGURT, we'll be glad to send you the facts in an attractive booklet. Write to Embassy Dairy, 1620 1st St., N.W. Or phone DUpont 1441 and we'll put a copy in the mail. YOGURT can help you to feel better and live longer!

RENT A CAR
$2.50 PER DAY
PLUS 5c PER MILE
Call OVerlook 1106

ROOFS
Bird & Son
Slag Asphalt
Roofs Coated—Tin Roofs Painted
Insulated Brick Siding
Asbestos Siding
OTHER HOME IMPROVEMENTS
Our Trucks to any Part of Maryland or Virginia
Monthly Payment Plan
PHONE OR WRITE FOR FREE ESTIMATES
MARYLAND ROOFING & CONTRACTING CO., Inc.
SLigo 2359 — 904 ELLSWORTH DRIVE, SILVER SPRING, MD. — SLigo 4069

DYNAMIC STORES EOM SALE

DYNAMIC'S End-of-the-Month Clearance of brand new merchandise and floor samples brings you the most amazing values in all the finest, most desirable nationally famous brands of air conditioners, electric ranges, refrigerators and television. All are from our regular stock and are fully guaranteed. Limited quantities but a really big selection to choose from. Many are one-of-a-kind, so first come, first served. Come in and see these wonderful values yourself.

ORDERS PLACED DURING THIS SALE WILL BE EXEMPT FROM THE NOV. 1st SALES TAX

REFRIGERATORS

TYPICAL VALUE!
Big 7½ Cu. Ft. REFRIGERATORS
Regular Price $209.95
SALE PRICE 129.95

	REG. PRICE	SALE
7 Cu. Ft. Refrigerator	199.95	159.95
7½ Cu. Ft. De Luxe Refrig.	224.95	169.95
6 Cu. Ft. Refrigerator	209.95	169.95
6½ Cu. Ft. De Luxe Refrig.	199.95	169.95
7 Cu. Ft. De Luxe Refrig.	210.95	179.95
8½ Cu. Ft. De Luxe Refrig.	239.95	189.95
8½ Cu. Ft. Refrigerator	239.95	189.95
8½ Cu. Ft. De Luxe Refrig.	269.95	199.95
8 Cu. Ft. Super De Luxe Refrig.	259.95	199.95

	REG. PRICE	SALE
8 Cu. Ft. Refrigerator	249.95	199.95
8 Cu. Ft. Semi-De Luxe Refrig.	249.95	209.95
9 Cu. Ft. De Luxe Refrigerator	239.95	239.95
8 Cu. Ft. De Luxe Refrigerator	269.95	219.95
6½ Cu. Ft. DC Current Refrig.	259.95	219.95
7½ Cu. Ft. De Luxe Refrig.	299.95	229.95
11 Cu. Ft. Refrigerator	314.95	249.95
8½ Cu. Ft. De Luxe Refrig.	299.95	229.95
8½ Cu. Ft. DC Current Refrig.	299.95	239.95
8 Cu. Ft. De Luxe Refrigerator	299.95	244.95
8½ Cu. Ft. De Luxe Refrig.	329.95	259.95
11½ Cu. Ft. De Luxe Refrig.	329.95	259.95
11 Cu. Ft. Semi-De Luxe Refrig.	349.95	279.95
10½ Cu. Ft. Super De Luxe	349.95	269.95
8 Cu. Ft. Super De Luxe Refrig.	329.95	274.95
11 Cu. Ft. De Luxe Refrigerator	349.95	299.95
10 Cu. Ft. De Luxe Refrigerator	329.95	279.95
11 Cu. Ft. De Luxe Refrig.	379.95	319.95
8½ Cu. Ft. 2-Door De Luxe Ref.	399.95	329.95
8 Cu. Ft. 2-Door De Luxe Ref.	399.95	334.95
10½ Cu. Ft. De Luxe Refrig.	429.95	339.95
11½ Cu. Ft. 2-Door De L. Ref.	459.95	359.95
8 Cu. Ft. 2-Door De Luxe Refrig.	439.95	359.95

TELEVISION

TYPICAL VALUE!
Famous-Make TV
Regular Price $259.95
SALE PRICE 139.95

	REG. PRICE	SALE
16″ Console TV	299.95	239.95
16″ Console TV	329.95	259.95
16″ Console TV	269.95	169.95
19″ Console TV	449.50	349.95
16″ TV Radio-Phono Comb.	419.95	319.95
19″ TV Radio-Phono Comb.	549.50	399.50
19″ TV Radio-Phono Comb.	665.00	494.50
19″ TV Radio-Phono Comb.	725.00	544.95
16″ Console TV	379.95	289.95
16″ Console TV with doors	389.95	299.95
16″ Console TV	319.95	264.95
16″ Console TV, Rect. Tube	309.95	249.95
16″ Console TV ('50 mod. new)	259.95	199.95
17″ TV Radio-Phono Comb.	319.95	249.95
16″ Table Mod. TV Rec. Tube	279.95	229.95
16″ TV Radio-Phono Comb.	479.95	379.95
16″ TV Radio-Phono Comb.	499.95	399.95
16″ Table Model TV w/base	249.95	209.95
20″ Console TV	479.95	379.95
16″ TV Radio-Phono Comb.	549.95	449.95
19″ Console TV (new '50 mod.)	539.95	349.50
19″ Console TV	449.95	329.95
19″ Console TV	379.95	279.95
16″ Console TV	369.95	269.95
16″ Console TV	309.95	239.95
16″ Table Model TV	259.95	199.95
16″ Console TV	249.95	209.95

TYPICAL VALUE!
Famous-Make TV
Regular Price $199.95
SALE PRICE 99.95

	REG. PRICE	SALE
16″ Table Model TV	289.95	219.95
16″ Console TV	499.95	229.95
16″ Console TV	299.95	229.95
16″ Console TV	349.95	239.95
16″ Console TC	319.95	239.95
16″ Console TV	319.95	239.95
16″ Console TV	599.95	249.95
19″ Console TV	399.95	259.95
16″ Console TV	349.95	259.95
16″ Console TV	379.95	279.95
19″ Console TV	489.95	299.95
16″ Console TV	399.95	299.95
19″ Console TV	499.95	339.95
16″ Console TV	475.00	339.95
19″ Console TV	539.50	349.95
19″ Console TV	515.00	349.95
16″ Console TV	495.00	359.95
16″ Console TV	499.95	364.95
16″ Console TV	525.00	369.95
19″ TV-Radio-Phono.	550.00	399.95
19″ Console TV w/FM Radio	615.00	419.95
19″ TV-Radio-Phono.	575.00	429.95
19″ Console w/FM Radio	655.00	449.95
19″ Console TV w/FM Radio	655.00	449.95
16″ TV-Radio-Phono.	625.00	449.95
19″ TV-Radio-Phono.	650.00	479.95
19″ TV-Radio-Phono.	675.00	499.95
19″ TV-Radio-Phono.	795.00	549.95

TYPICAL VALUE!
Famous-Make TV
Regular Price $279.95
SALE PRICE 169.95

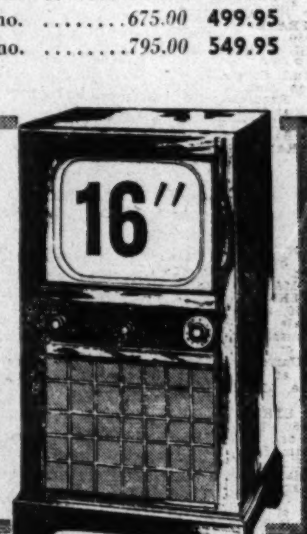

STANDARD BRANDS AIR CONDITIONERS UP TO 40% OFF
Limited Quantities

ELECTRIC RANGES AT DRASTIC REDUCTIONS

Dynamic STORES
65 WEEKS TO PAY

Place Your Order Now! Avoid the TV Excise Tax Effective Nov. 1st
Only Dynamic Gives You a Definite TV COLOR GUARANTEE!

1300 G STREET N.W.
Corner 13th Street • Tel. STerling 0250
FREE PARKING FOR OUR PATRONS AT CAPITAL GARAGE

STORE OPEN LATE MONDAY & TUESDAY

$13,377 Spending Listed by Tydings

By The Associated Press

Senator Tydings (D., Md.) reported yesterday that $13,377 has been spent on his reelection campaign out of $31,395 contributed.

The Tydings report was among 12 received by Secretary of the Senate Leslie Biffle yesterday, the deadline for reports on campaign contributions and expenditures due from all Senate candidates.

Such reports must be filed 10 days prior to the November 7 election, although any mailed Saturday and received later will be accepted. A second and final report is required not later than 30 days after the election. Many candidates do not file reports; the law carries no penalty for non-filing.

Two Senators seeking reelection, Hill (D., Ala.) and Olin Johnston (D., S. C.), reported no contributions or expenditures. Johnston is unopposed for reelection, while John G. Crommelin, jr., retired Navy officer, is listed as an independent candidate against Hill.

Other reports included:

Arizona—Senator Hayden (D.) reported no contributions and $1437 expenditures.

Wisconsin—Senator Wiley (R.) reported $6539 in contributions and $6037 expenditures. Largest contributions listed included $500 from Elmer Smith of Minneapolis and $250 from Sam Smith of San Francisco.

Colorado—Senator Millikin (R.) listed no contributions and expenditures of $8628. Millikin reported $5501 spent on billboard advertising and estimated that $783 was spent on luncheons.

Connecticut—Prescott Bush (R.), opposing Senator Benton (D.), said all contributions went to a Bush-for-Senator Campaign Committee, which would make its own report. He listed expenditures of $4324, including $2800 for personal expenses and $1524 for a truck.

North Carolina—Halsey B. Leavitt (R.), opposing Senator Hoey (D.), listed contributions of $55 and expenditures of $383.

Nevada—George E. Marshall (R), opposing Senator McCarran (D) listed contributions of $4170 and expenditures of $2787. The contributions included $2500 from the Republican National Committee and $1500 from the Committee on National Affairs, 110 East 50th st., New York City.

Oregon—Howard Latourette (D), opposing Senator Morse (R), listed contributions of $1635 and expenditures of $1126. The contributions included $250 from John Latourette, $200 each from Lynn Latourette and Otto Hogg, and $100 from the Democratic State Central Committee.

Missouri—Thomas C. Hennings, jr., (D), opposing Senator Donnell (R), reported contributions of $5710 and expenditures of $5376. Largest contributions included $2000 from the Missouri Labor League for Political Education and $500 each from the Machinists Non-Partisan League and W. T. Kemper.

Louisiana—Charles S. Gerth (R), opposing Senator Long (D), listed contributions of $635 and expenditures of $323. The largest contribution was $100 from the Louisiana Republican State Central Committee.

Tydings said the $31,395 in contributions for his campaign went to a campaign committee headed by Thomas J. Kenney.

He listed $7500 received from national headquarters including $5000 from the Democratic National Committee, and checks of $2500 from the Senate Democratic Campaign Committee.

Other larger contributions to the Tydings campaign included $2000 from Morris Shapiro, $1000 each from George Garrett, Ethel Garrett, Howard Bruce, Stanton Griffis, J. Edward Johnston and B. Wills; $500 each from W. Averell Harriman, Roger J. Whiteford, Paul B. Middleman, George R. Beneman, E. Lester Muller, Jacob S. Potopsky and Bernard J. Flynn. No addresses were given.

Cross Section

Gallery Opens Canadian Art Show Today

"Little Girl With an Apple," by Prudence Howard (1896-1947)

The National Gallery of Art will offer a cross section of contemporary Candian painting in an exhibition opening this afternoon.

The collection, which will be on view until December 10, comprises 87 paintings by 50 artists.

The pictures were chosen by the National Gallery of Canada from private and public collections to illustrate the chief trends in Canadian painting during the past half century.

Remarking on how seldom exhibitions of Canadian art are seen, David E. Finley, director of the Washington gallery, said yesterday that while the work of many of the individual artists "is widely appreciated in the United States, with the exception of the exhibitions held recently in Boston and Richmond, there have been few opportunities for the American people to become acquainted with the great body of Canadian painting."

Earliest Painting Dated 1786

By way of historical background to the exhibition, one of the paintings is from the eighteenth century and seven from the nineteenth. The earliest painting, dated 1786, is a striking portrait of a Negro slave said to have been the servant of the artist, François Beaucourt, who was born near Montreal and trained in France.

The 19th century examples of portraiture tend to parallel American art of the period. Greater divergence then and later is shown in the landscapes because of geographical differences between the two countries.

Represented in the show are works by Maurice Cullen and James Wilson Morrice, who introduced the modern movement into Canada shortly before 1900, according to R. H. Hubbard, curator of Canadian art at the Ottawa gallery, in the introduction to the generously illustrated catalogue.

Modern Work Breaks Trend

Also included in the show are paintings by artists who initiated the first consciously national movement in Canada about 1913, and current work by Canadian artists.

This latter, according to Hubbard, "shows little of the unity which characterized Canadian art in the twenties." It includes examples of surrealism, expressionism and contemporary classicism. The rise since the event of World War II of a school of nonrepresentational art in Montreal, according to Hubbard, is "perhaps the most arresting development today, because it has so little precedent in our tradition."

The National Gallery of Art is open from 2 to 10 p. m. today and from 10 a. m. to 5 p. m. weekdays.

Publishers Resent Slurs Against South

WHITE SULPHUR SPRINGS, W. Va., Oct. 28 (AP).—The Southern Newspaper Publishers Association stuck by its guns today in defense of the South.

Publisher James C. Stahlman of the Nashville Banner presented a resolution yesterday against what he said was "a malicious, determined campaign of smear, vilification and falsehood against the South as a region."

The South, he declared, has maintained its character in the individual and Government "despite vicious assaults of political mountebanks, sociological crackpots and subversive malcontents."

The SNPA adopted the resolution, and its direction that the SNPA president name a committee to collect and distribute facts in defense of the South.

Today, Resolutions Chairman J. N. Heiskell of Little Rock, Ark., suggested perhaps the language of the resolution "was somewhat intemperate and perhaps should be toned down." He presented a modified version of the original, omitting such words as "vilification" and "political mountebanks."

But Stahlman objected, declaring he had "no apologies for the wording." He insisted there was no political intent in the resolution, and expressed hope there were people in the SNPA with "guts enough to say something in language that would receive attention."

Stahlman insisted his resolution had been adopted finally and was not subject to change, except through complete reconsideration. A motion by E. B. Jeffress to reconsider the resolution was withdrawn, and the original language was permitted to stand.

The SNPA protested recent increases in the price of newsprint

Blood Donor Call Renewed By Red Cross

The Red Cross believes blood will be needed 200 times a day in Washington during the coming year. The estimate is based on the record to date.

The local Red Cross chapter pointed out that the "great need" for blood continues both at home and for armed forces overseas, and asks those interested in making blood donations to call REpublic 8300, extension 511 of 592, and make an appointment.

Last week, the center distributed 835 pints of blood to hospitals here and in communities covered by the bloodmobile in Maryland, Virginia and West Virginia. In Washington, 497 pints of blood were distributed.

During this week, the bloodmobile will visit Arlington at the St. George Episcopal Parish House, 908 N. Nelson st., Monday from 10 a. m. to 4 p. m.; Alexandria, at Gadsby's Tavern, Tuesday from 12 noon to 6 p. m.; Quantico, Va., at the Post Dispensary, Wednesday and Thursday from 9 a. m. to 3:30 p. m. and the Pentagon Friday from 10 a. m. to 4 p. m.

Advertisement

ASTHMA MUCUS Loosened WHILE YOU SLEEP

Don't let coughing, sneezing, choking, recurring attacks of Bronchial Asthma ruin your sleep and energy another day or night without trying MENDACO. This great medicine is not a smoke, injection or spray, but works through the blood, thus reaching the lungs and bronchial tubes. Usually the first dose starts helping nature immediately 3 ways: 1. Helps loosen and remove thick strangling mucus. 2. Thus promotes freer breathing and sounder, more refreshing sleep. 3. Helps alleviate coughing, wheezing, sneezing. Get MENDACO from your druggist. Satisfaction or money back guaranteed.

High-Stepping Teen-Agers . . .

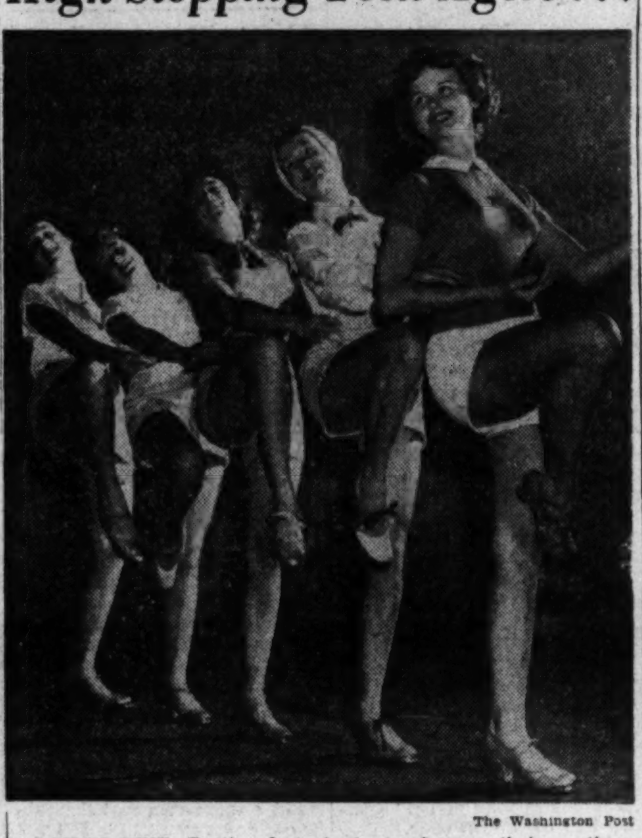

The Washington Post

FANCY FIVE—Putting last-minute touches on their routine for "All Over Town," teen-age musical show, are, from left, Charlotte Daniels, 14; Joan Lloyd, 14; Pat Riley, 14; Doris Yanicki, 15, and Eleanor Dodder, 14. The show, to be given at Roosevelt High School at 4 p. m. Thursday, 8 p. m. Friday and 2:30 p. m. Saturday, is the second annual teen-agers review sponsored by the District Recreation Department. Performers are all from local schools, both public and private

Track Work to Close Avenue

One block off Wisconsin ave., between P st. and Volta pl. nw., will be closed to southbound traffic starting Monday at 9.30 a. m. so Capital Transit Co. can repair its streetcar tracks.

District Traffic Director George E. Keneipp said the work will take about four weeks.

In the meantime, southbound traffic will be routed over 34th st., Keneipp said, and westbound G-2 buses will be switched from P to O sts. for the one block between 31st st. and Wisconsin ave.

Anniversary Guests to Be School Chums

If you keep up with your school chums you can invite them to your fiftieth wedding anniversary like Mr. and Mrs. Lewis H. Randall of 5301 18th st. N., Arlington, Va., did this weekend.

The Randalls are having as guests three Medina, Ohio, couples. All of them started first grade together.

Romance must have budded in the Medina primary grades before the turn of the century. One of the invited couples, Mr. and Mrs. Gail T. Abbott, observed their golden wedding anniversary last year. Another, Mr. and Mrs. Neal S. Kellog, will observe their fiftieth anniversary next year.

The third couple, Mr. and Mrs. Huber H. Root, are practically starting out. They've got a few years to go yet.

The Randalls' daughter, Mrs. William F. Santelmann, wife of the United States Marine Band conductor, is having a reception for her parents and their friends tonight at her home, 2907 N. Edison st., Arlington.

The Randalls moved to Arlington from Medina 6 years ago. Randall, 74, is secretary of the Arlington Kiwanis Club. His wife, 72, is organist at Central Methodist Church in Arlington.

Dr. Gregory, Irish Poet, To Lecture Here Today

Dr. Padraic Gregory, Irish poet, will define "An Ulsterman's Viewpoint on Anglo-Irish Literature" in a lecture at 4 p. m. Sunday in the Chinese Room of the Mayflower Hotel.

Gregory, whose appearance in Washington is sponsored by the Douglas Hyde Gaelic Society, will be introduced by Ambassador John J. Hearne of Ireland. Tickets to the lecture are $1.25 .

Their Golden Anniversary . . .

Mr. and Mrs. Lewis H. Randall in a golden-wedding portrait

Tenley Public Library Branch Hours Listed

Starting Monday, the Tenley Branch of the Public Library at 4539 Wisconsin ave. nw., will be open during the following hours:

Monday and Wednesday, 9 a. m. to 5:30 p. m.; Tuesday, Thursday, and Friday, 9 a. m. to 9 p. m., and Saturday, 9 a. m. to 1 p. m. The hours are being extended to accommodate a large number of persons using the library.

Democrats Hit On Inflation

By The Associated Press

Representaive Wolcott (R., Mich.) yesterday charged the Truman Administration with bungling "that is leading us toward inflation, complete controls and the nationalization of American industry."

Wolcott, in a statement, accused President Truman of doing "nothing real or tangible" to combat inflation.

When the Korean war broke out, Mr. Truman had adequate credit control authority "to curb any inflationary move," said Wolcott, senior GOP member of the House Banking Committee.

Administration policies and "failure to act" against inflation "may have made strict credit, price and rationing controls necessary," Wolcott contended.

WATCH REPAIRING

Clock Repairing · Watch Straps 79c · All Work Guaranteed · Watch Crystals 45c

WADE'S WATCHES DIAMONDS JEWELRY

1009 E St. N.W.

We Can Help You HEAR

TELEX WORLD'S FINEST PRECISION HEARING AIDS · High Fidelity Hearing Aids

TELEX HEARING CENTER

601 13th St. N.W. RM. 223. RE. 1977

WASHINGTON ART GALLERIES "A Name Respected for Quality"

SILVERWARE

At Savings ALWAYS

Prices are cut up to 40% on one of the largest and most complete selections of NEW SILVER in Washington. Including Sterling, Quadruple Plate on Copper, English Plate and your choice of 40 patterns in Sterling Flatware.

Compare Our LOW PRICES on QUALITY Silverware

WASHINGTON ART GALLERIES

722 Thirteenth St. N.W. METropolitan 1130

HERE'S WHAT WE DO!

1. Clean, adjust carburetor
2. Clean, check fuel pump
3. Clean, space spark plugs
4. Check ignition system
5. Make compression test
6. Check, refill battery
7. Adjust fan belt
8. Check hose connections
9. Check water pumps
10. Supply anti-freeze

ALL FOR ONE LOW PRICE!

Winter driving can be carefree if you drive a trouble-free Ford. That's why it's wise to bring your Ford back "home" now and let us get it set for cold weather driving. So many folks do, that we offer this special package to take care of your winter needs.

You'll find that no one can save you more time, money and trouble than we Ford Dealers. For only Ford Dealers offer you the 4-way benefit of Ford-trained Mechanics, Genuine Ford Parts, Factory-approved Methods, and Special Equipment for Fords!

SEE FORD DEALER TV THURSDAY NIGHT • KAY KYSER SATURDAY NIGHT • FORD FILM PLAYHOUSE

F.D.A.F.

FORD DEALERS KNOW FORDS BEST!

Funds for Military Leisure Needs Cited

Armed forces, needs will be stressed at the third general report luncheon of the Community Chest campaign Tuesday at 12:15 p. m. in the Washington Hotel.

Speakers at the luncheon will include servicemen from nearby posts and hospitals.

In announcing the luncheon, Hugh K. Duffield, general campaign chairman, pounted out that increased mobilization since the start of the Korean war has placed an "ever-growing" responsibility on those Community Chest agencies which provide recreational, religious and counseling services for members of the armed forces.

In an effort to meet these increased responsiblities, he declared, the Community Chest has earmarked a fund of $231,000 for assistance to servicemen and their families.

As an example of an immediate need, he pointed out that Alexandria, a stopping-off pont for some 20,000 Fort Belvoir soldiers, has not even one facility—such as a hospitality lounge—for servicemen's use.

"On Saturday nights," he said, "soldiers waiting for buses in Alexandria sit on curbs or on the steps of a church near the bus stop—because there is no other place for them to go."

He said a number of Chest agencies—YMCA, the Jewish Welfare Board, National Catholic Community, YWCA—are working at a pace "gradually approaching that of World War II."

"These agencies need more funds in order properly to assist servicemen and to provide services for their famiiles," he added. "We hope this vital need will be taken into consideration by citizens of the National Capital area when they make their contributions to the Community Chest. They will not only be helping servicemen stationed near here—but their own sons and daughters who may be stationed elsewhere."

At the request of the Most Rev. Patrick A. O'Boyle, Archbishop of Washington, a message urging "strong" support for the Community Chest campaign will be read in all metropolitan area Catholic churches today.

On Wednesday, Cub Scouts of Pack No. 33 sponsored by the Takoma Presbyterian Church, Takoma Park, Md., will appear on WTOP-TV from 4 to 6 p. m. About 50 of them will sit in on programs during that period.

Husband Returns

FSA Helps Wife Patch Up Marriage

By Dorothea Andrews
Post Reporter

It started with a little boy stealing from his mother's house money.

Andrew was only eight, but Mrs. Russell knew that eight wasn't too young for her son to become a juvenile delinquent. The lieutenant was away at sea—had been, except for shore leave—for six years.

She had been a "Navy brat" and she knew when she married Lieutenant James Russell that there would be constant transfers—long absences. But now she needed her husband, and he was thousands of miles away, on a destroyer.

She didn't know whether Andrew was stealing outside the house—whether others were wondering why she didn't "control" him.

How many people does this happen to in Washington every year? Nobody knows. But Mrs. Russell had another problem, too. Andrew worshipped his father, but Lieutenant Russell, who was stationed with a number of junior officers, had found a "substitute family" in their respect and regard for him. In his letters now, he talked of staying at sea forever, of divorce.

Mrs. Russell needed help. Because she lived in Washington, and because there is a Community Chest agency here called the Family Service Association, she went there for help.

The Russell case is in the files of FSA now—but not under that name—for FSA protects its clients against the disclosure of their names.

It's funny about the Russell case, Lieutenant Russell doesn't know why, after he was stationed in Washington, he decided he didn't want to divorce his wife. And Andrew Russell, who got off to a bad start trying to "boss" younger boys, doesn't know why he is in a child guidance clinic, and beginning to like to play with other lads his age.

Father Remote From Son

The war was long over when Lieutenant Russell came back to Washington. And six years had been too long a time for young Andrew, as well as his mother and father. "Andy" worshipped his father, true, but he couldn't get to know him.

Lieutenant Russell was too concerned with his own adjustment to do more than acknowledge his son, stiffly, in as casual a man-boy relationship as you'd find, perhaps, between cousins.

Mrs. Russell had her problem, too, because she had grown used to making all the decisions for the family, while her husband was away. Now she had a husband who was willing to continue letting her make the decisions—who wanted to go his own way.

The Russell family was cemented together again with little things.

For "Andy," the closeness began to come the day his father asked him to go fishing.

Happy Ending Develops

For Lieutenant Russell, the closeness came slowly as he grew to expect the same smiling face, the same quiet accepting trust from his wife in a pleasant home.

And Mrs. Russell smiled more often, and more peacefully, when she realized her family would not be divided up into statistics—one more divorce in Washington; one more case, sometime, before a juvenile court judge.

It could have happened the other way, if Mrs. Russell hadn't stopped by FSA that day, and if case workers hadn't given her back her own peace of mind, then by patient counseling, helped her win back her family.

DAV Dance Tuesday

American Disabled Veterans will hold a Hallowe'en dance at 9 p. m. Tuesday in the Roosevelt Hotel. Proceeds will go to the organization's hospital fund.

Codeine, Sulfa, Luminal Make Young Fry Ill

There's just no end to the things little children will eat and drink.

Like last week, for instance, when Washington kiddies consumed such unintended things (for them) as codeine tablets, sulfa pills, luminal, aspirin, flavored with orange; aspirin, plain; cathartics, kerosene and strong disinfectants.

All these children made the home-accident list, which, the Red Cross Accident Prevention Service said, last week included 84 persons treated at local hospitals.

Other things people did to themselves at home included falls (28), burns (10), accidental poisonings (8), foreign bodies (11), cuts (15) and unclassified (12).

A man was injured driving nails in a board when a nail flew up and struck him in the eye.

Solemn Tribute Asked by Truman On Armistice Day

President Truman asked the Nation yesterday to observe Armistice Day, November 11, by paying solemn tribute to Americans who fought on foreign soil for liberty. He also asked prayers for peace.

He directed in a proclamation that the flag be flown on all Government buildings that day "in recognition of past and present efforts and sacrifice toward the end that international hostilities may be ended forever."

He said although the world again is saddened by strife and bloodshed after two world conflicts "our faith has grown in the ultimate fulfillment, through international effort, of the promise for which our heroes fought and died."

For a New
BUICK
ROADMASTER, SPECIAL OR SUPER
See
JOS. M. O'BRIEN
AN OLD TIMER
DIstrict 8100
Representing
EMERSON & ORME, INC. 17th and M Sts., N.W.
Automobiles Washington 6, D. C.

FOR AUTHORIZED
Nash
SALES and SERVICE
And Select Used Cars
SEE WASHINGTON'S
Largest NASH Dealer
Capital Garage
1320 New York Ave. N.W.
STerling 9100

Silver Plating
Here your precious "Heirloom" Silver receives the skilled, patient service it deserves. Priced consistently low.
Open Thurs. Evenings 'til 8:30
D. L. BROMWELL
MAKING HOMES BRIGHTER SINCE 1873
710 12th St. N.W. DI. 5363
REPAIRS ★ BUFFING ★ LACQUERING
Phone
District 5363
for bonded pickup and delivery service

Call NA. 4200, ask for circulation, and order Washington Post guaranteed home delivery

Why Not Study
LAW
Under Practicing Attorneys?
Two-Year Course Prepares for Virginia Bar Examination
Evening Classes. 2 years Academic College required for admission. Co-educational. Next quarter begins Oct. 31st.
NEWLON'S LAW COURSES
(SINCE 1935)
2334 Wilson Boulevard
Arlington, Va. OWens 7062

PIANOS to RENT
at Low Rates

Phone REpublic 6212
If you buy later, all money paid for rental and delivery will be deducted from the purchase price.
(Max. deduction, 6 mos.) Your choice of spinets and consoles of excellent makes.
KITT'S
1330 G Street N.W.

HIDDEN MAGIC
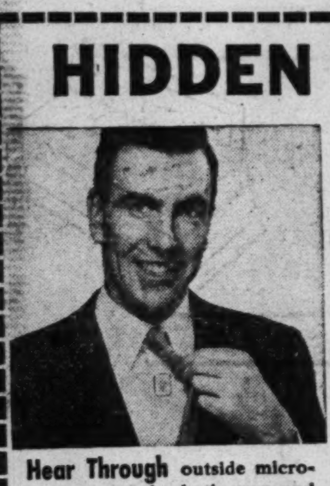

Hear Through outside microphone worn by both men and women as pin or brooch. No clothes-rub noise!
New Economy Battery is so incredibly tiny it fits in a thimble—yet gives hours extra service!
Nobody Knows You're DEAF!
SONOTONE
ARLINGTON, VA. 3260 Wilson Blvd. OWens 4554
WASHINGTON, D. C. 901 Washington Bldg. DIstrict 0921
SILVER SPRING, MD. 8416 Georgia Ave. SHepherd 7210
FREE Please send me free booklet telling the exciting story of the amazing new Sonotone.
Name________
Address________ Apt.____
City________ State____

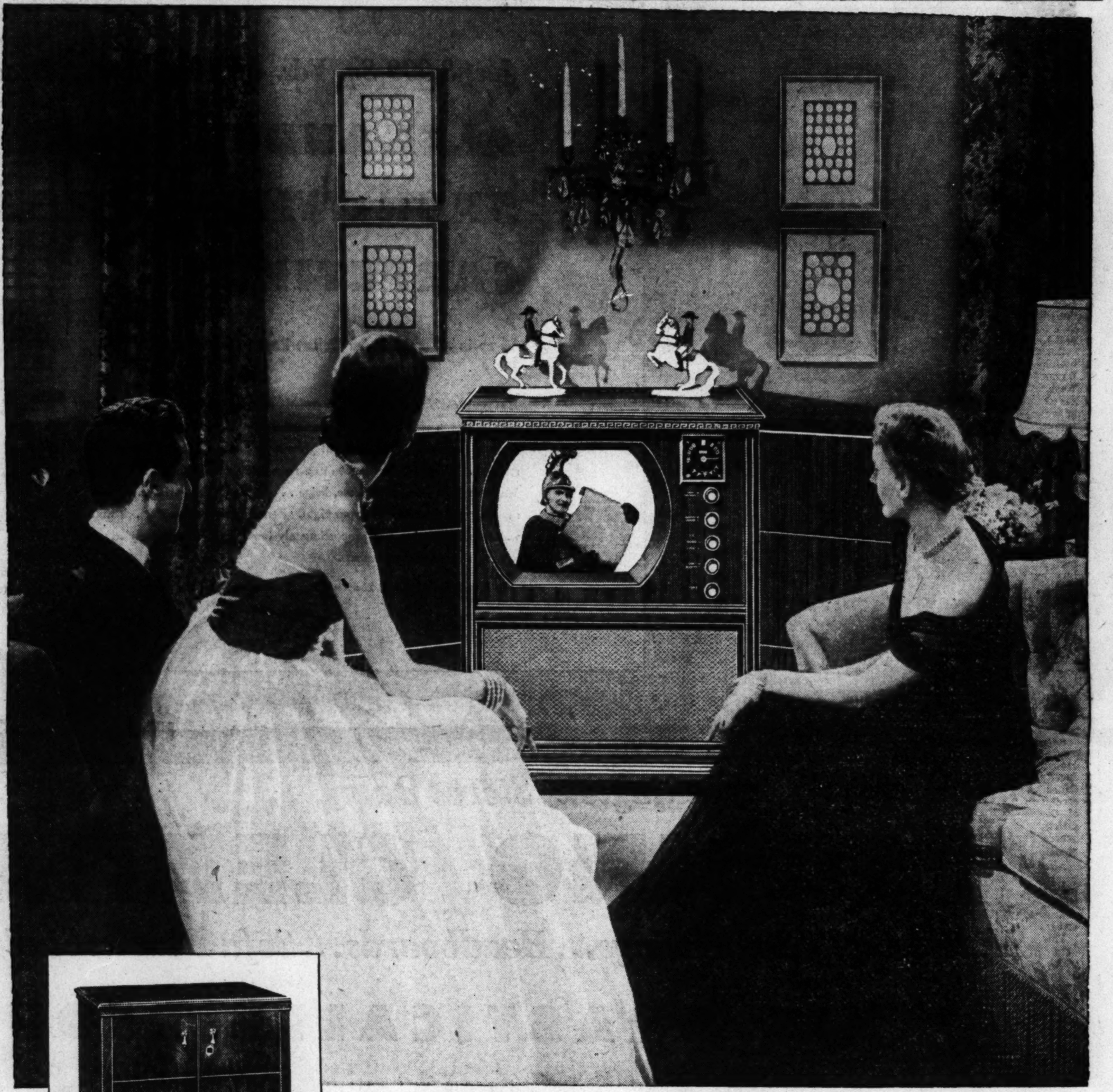
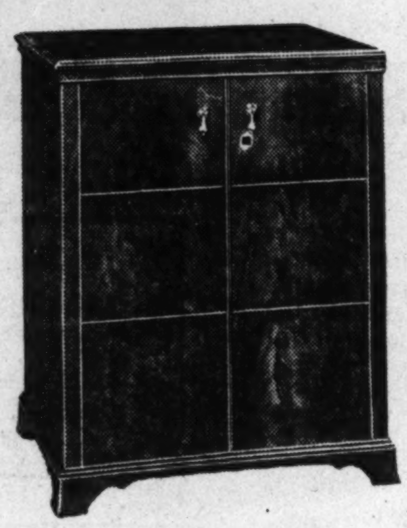
The MT. VERNON by Du Mont
- Fine Georgian cabinet
- 19-inch Lifetone* television
- Built-in FM radio
- Sensituner* for sharpest tuning
- Signalock* for static rejection
- Steadibeam* for level brilliance
- Extra tubes for reserve power
- Oversize components for longest life
- Separate sound channel for finest tone
- Radiation shielded to reduce interference
- Pulse-tested for maximum quality

*Trade Mark
CABINET BY HERBERT ROSENGREN

Designed for the Demanding

Imagine the thrill that comes from owning a masterpiece. Imagine for example the pride you would have in a Du Mont Mt. Vernon . . . for it is certainly a masterpiece of television.

Consider the marvelous craftsmanship in its intricate circuitry—television's most advanced—powered by extra tubes, built with oversize parts, the finest materials.

Think of the exquisite beauty of its autnentic Georgian styling, its rich, hand-rubbed finish in the finest furniture tradition.

Dream of the pleasure of television unexcelled for brilliant sharpness, steady clarity.

If you appreciate incomparable quality, the Mt. Vernon was created for you . . . by Du Mont—master of the new art of television, designer for the demanding.

DU MONT
First with the finest in Television

American Wholesalers
5th and W Streets, N.E.
Washington, D. C.

THE HECHT CO. SILVER SPRING OPEN MONDAY, 12:30 TO 9:30 P.M.; WASHINGTON STORE HOURS, 9:30 A.M. TO 6 P.M.

THE HECHT Co.

WASHINGTON & SILVER SPRING

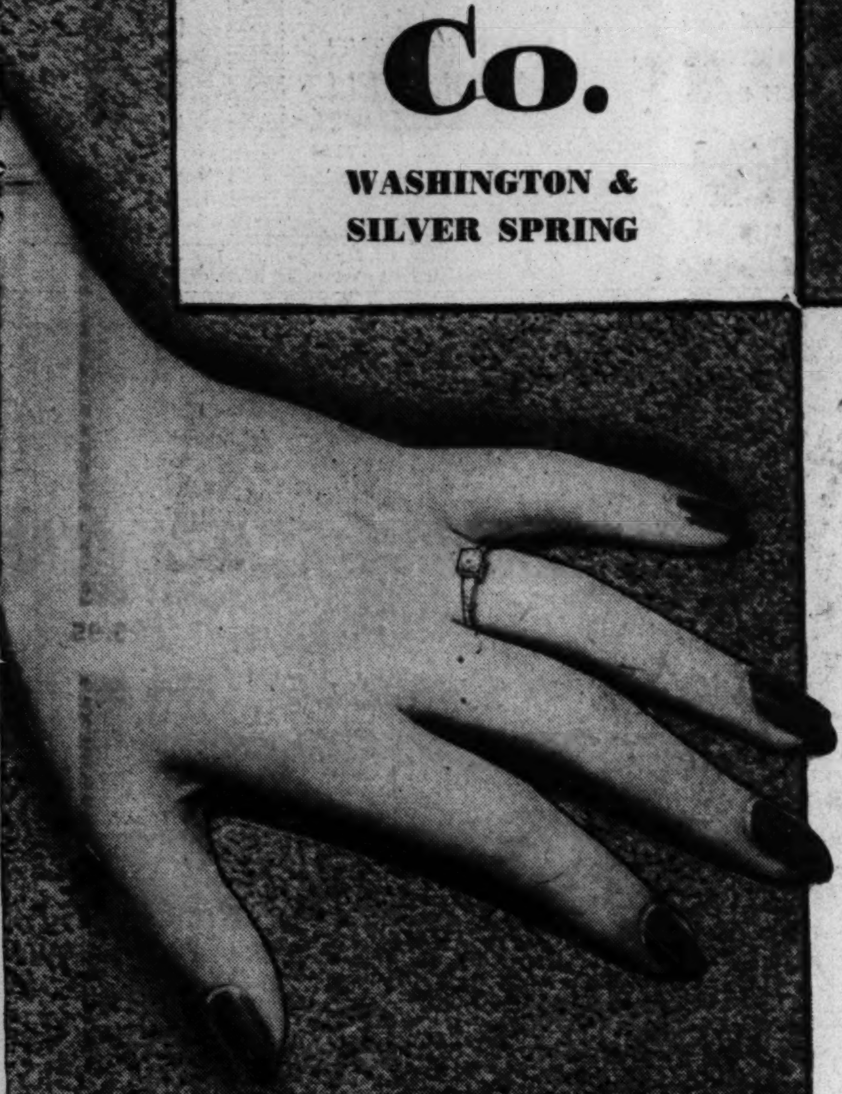

SPECIAL PURCHASE!

Just 3,000 Sq. Yds. Of That New . . . Beautiful . . . Durable

ALEXANDER SMITH SPUN-TWIST BROADLOOM CARPETING

7.95 *sq. yd.*

⅔ springy wool . . . ⅓ Celcos Rayon Carpet Yarn

It's your old favorite with new twist! Woven of 2/3 springy, cushiony wool! Woven of 1/3 Celcos rayon . . . the miracle yarn created specially for carpets. A scientific alliance that gives more lustre . . . more beauty, more strength. Alexander Smith gave us a mere 3,000 sq. yds. to sell at this price. We have it in grey, green, rose, beige . . . in 9 and 12-ft. widths. Note the sample rug values listed at your right. Remember all other sizes, as well as wall-to-wall covering, are proportionately low priced. Come early . . . and come with room measurements.

Broadloom, 6th Floor, The Hecht Co., Washington; 3rd Floor, Silver Spring

SAMPLE RUG VALUES

9x12-ft. $99

9x15-ft. 122.85

12x12-ft. $132

12x15-ft. 163.80

(Rug prices include cost of binding)

At The Hecht Co. Washington Store Only . . .

BEDDING CLEARANCE

Mattresses . . . Box Springs . . . Headboards . . . Sofa Beds . . . Studios . . . Hide-a-Beds

ALL DRASTICALLY REDUCED!

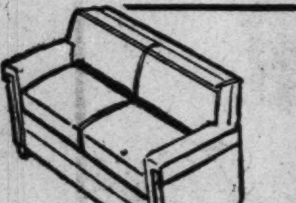

20 Orig. 29.95 to 44.95

MATTRESSES & BOX SPRINGS

Innerspring mattresses with prebuilt borders! All steel coil box springs with heavy ticking! Just 10 each . . . hurry in! Twins, doubles. Soiled. **$19** each

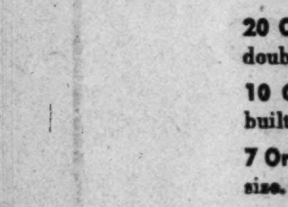

40 Originally 39.50

PRE-BUILT BORDER MATTRESSES

Medium and firm innerspring mattresses in the group. All with heavy, sturdy ticking. Mostly double sizes . . . a few twins. Get yours now and save 14.50! Soiled. **$25**

7 Orig. $219 to 249.95

SIMMONS HIDE-A-BEDS

Some even have Beautyrest mattresses! All open to sleep 2 comfortably night after night. Handsome fabrics, colors. Some soiled, some torn. **$150**

20 Orig. 24.95 Box Springs. Heavy Ticking. Twins, doubles $16

10 Orig. 59.95 to 79.95 Hollywood Beds, with pre-built border mattress, box spring on legs $40

7 Orig. 69.50 Simmons Beautyrest Box Springs. Double size. Soiled $44

25 Orig. 15.95 to 24.95 Headboards. Duran Plastic, Chintz or Rayon Covered. Twins, doubles $10

Imagine getting a pre-built border mattress for only $19! Imagine saving as much as $99.95 on a Simmons Hide-A-Bed! Imagine scooping up a Duran plastic headboard for a mere $10! And that's just a sample of what you'll find in this sale! Study this ad line for line. Come early. Remember all quantities are limited!

Special Purchase!

25 INNERSPRING MATTRESSES

You're in luck because we were lucky enough to get these mattresses to sell for $16. They're all innerspring. Covered in sturdy ACA ticking. Double size only. **$16**

25 ALL STEEL COIL SPRINGS **$8**

Twins, doubles

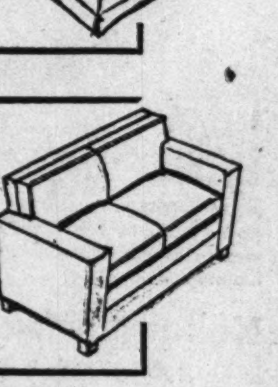

10 Orig. 139.95 to 159.95

CHARLTON SOFA-NITERS

Just 10 . . . and they won't last long with $40.95 to $60.95 whacked off the prices! Handsome, comfortable. Open to sleep two. Soiled. **$99**

16 Orig. 64.95 to 99.95

INNERSPRING STUDIOS

Hurry in . . . you don't often find studios reduced a good 18.95 to 53.95! These open to sleep two. Choice of fabrics. Soiled. **$46**

12 Orig. 64.95 to 99.95

INNERSPRING SOFA-BEDS

At these savings we'll probably be sold out in a jiffy! These sofabeds open to sleep 2, have bedding compartment in base. Various styles. Soiled. **$46**

Slumber Shop, 4th Floor, The Hecht Co. Washington Store Only

THE HECHT CO.

PICTURE-PROOF . . . YOU DON'T HAVE TO PAY A FORTUNE FOR FINE MAHOGANY!

YOU CAN BUY THE HECHT CO.'S FAMOUS "HUNGERFORD" SOLID HONDURAS MAHOGANY PIECE BY PIECE AT DOWN-TO-EARTH PRICES

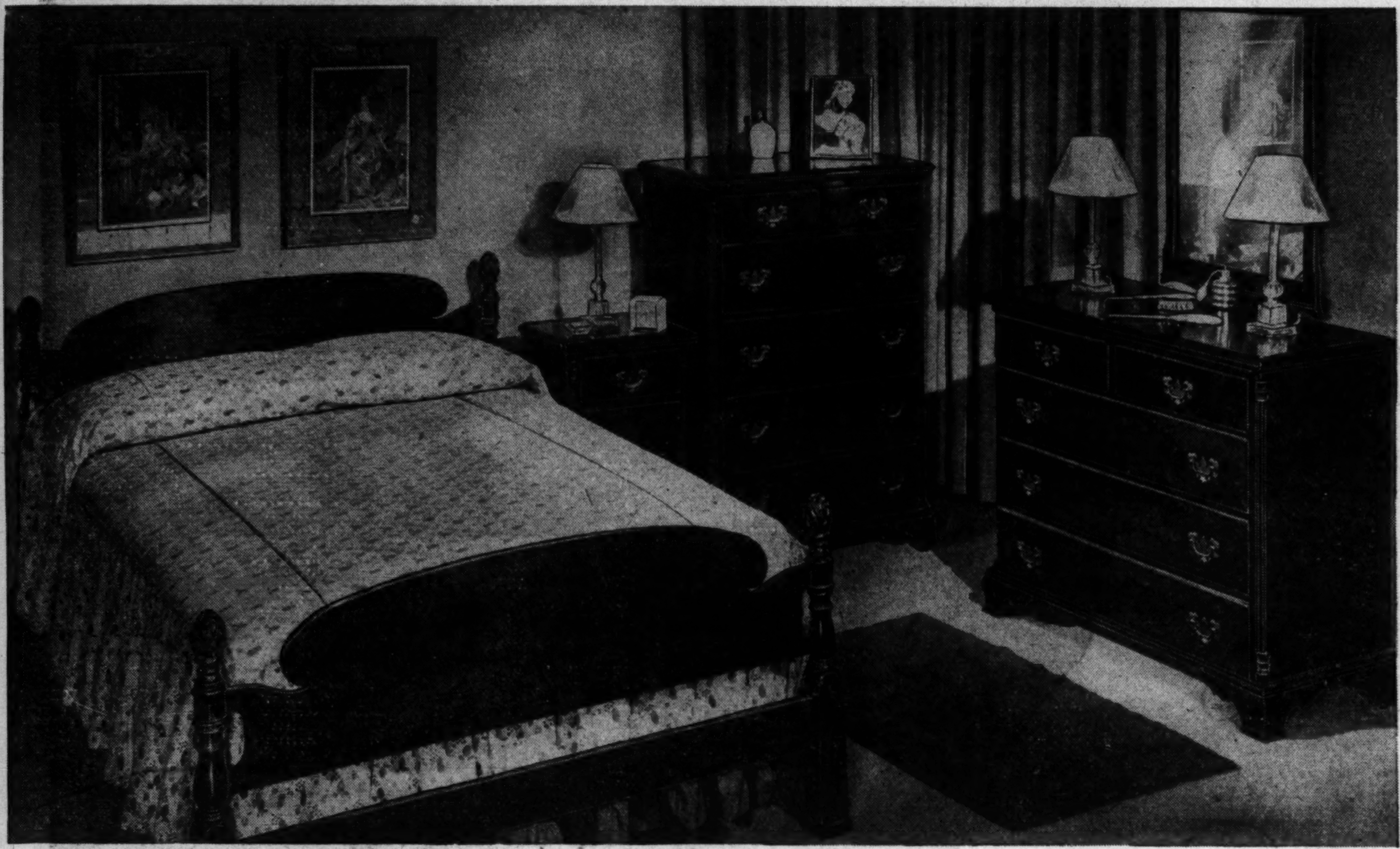

Pineapple Poster Bed **54.95** *Night Table* ....**34.95** *Chest* .... **105.00** *Dresser & Mirror.* **120.00**

Double Dresser & Mirror **199.95**

Chest-On-Chest **139.95**

Vanity & Swinging Mirror **135.00**

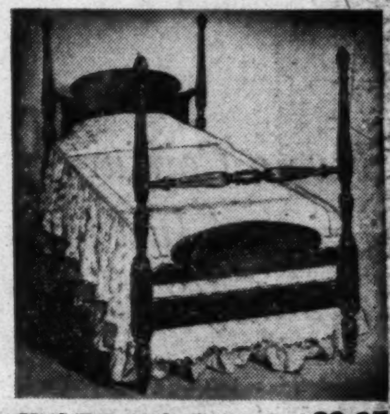

High Pineapple Poster Bed **89.95**

Acorn Top Poster Bed.... **47.95**

ONLY AT THE HECHT CO. IN WASHINGTON & SILVER SPRING

You don't have to be in the Upper Income brackets to afford solid mahogany! Not at The Hecht Co. you don't! We bring you solid Honduras mahogany . . . hand rubbed to a rich wine glow . . . to a satiny patina. We bring you Hungerford's solid Honduras mahogany done in the Colonial manner . . . authentic even down to the brass pulls . . . the fluted posts. All full size pieces, too! You can get the basic 3-pc. suite . . . bed, chest, dresser with mirror for just 279.95! You can get piece by piece as you need them, as you can afford them. They're dust-proofed, dove-tailed, center-guided. See for yourself how little luxurious mahogany pieces cost at The Hecht Co.

Bedroom Furniture, 4th Floor, The Hecht Co., Washington; 3rd Floor, Silver Spring

3-Pc. Suite In Photo, Bed, Chest, Dresser

279.95

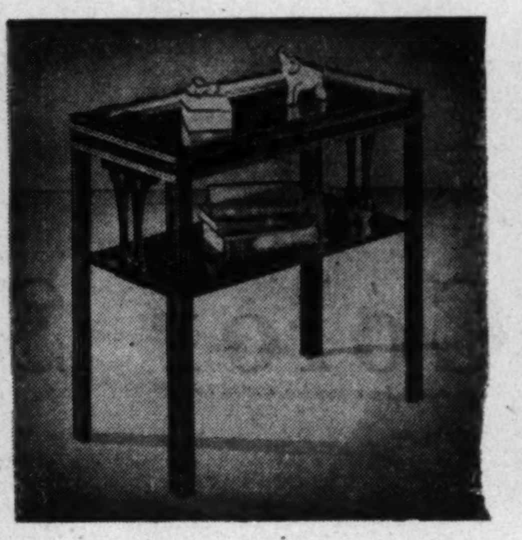

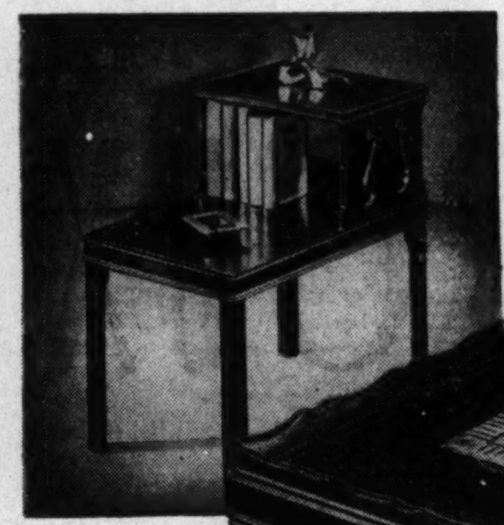

At This Price Everyone Can Have the Convenience of Plenty

OCCASIONAL TABLES

Only 14.95 and look! You even get a prized step table with plenty of room for lamp, books, phone! You even get a glass-topped coffee table! You even get an end table with magazine shelf . . . a lamp table to match! No excuse now not to have plenty of tables on hand for convenience! All in mahogany finished hardwood, rubbed to a glow.

Occasional Tables, 4th Floor, The Hecht Co., Washington; 3rd Floor, Silver Spring

14.95

Don't Defer Your Purchases, Defer Your Payments on Our Convenient Budget Plan

THE HECHT CO.
Washington & Silver Spring

The Hecht Co. Silver Spring Open Monday, 12:30 to 9:30 P.M.; Washington Store Hours, 9:30 A.M. to 6 P.M.

THE HECHT CO.

Have You Seen the No. 1 "Beauty Spot" in The Nation's Capital?

It's The Hecht Co's newly glamorized Beauty Salon on the Fifth Floor of the Washington Store. Handsomely remodeled and redecorated, with the last word in modern equipment, it is ready to serve your beauty needs as never before. You will find a greatly enlarged staff of beauty technicians carefully trained to give you the utmost in fine shampooing, hair-styling, hair-setting, tinting and manicuring. To our Beauty Bar (where you may have a complimentary face make-up skin analysis), we have brought the world-famous Nina Products, luscious creams, lotions and powders. It all adds up to Washington's most beautiful Beauty Salon (shining and pretty as its sister Salon in Silver Spring), yet our prices remain as reasonable as ever. Call NAtional 5100 for an appointment tomorrow.

A Shampoo and Set Should Be a Joy ...Not a Chore

Having your hair washed and waved should be part of your pleasant beauty ritual. At The Hecht Co.'s sleek modern Beauty Salons in Washington and Silver Spring, it is precisely that! Trained experts work on your hair quietly and with ease. Everything is smooth and efficient: water just right, the finest soaps and creams, expert lighting, private booths, blissfully comfortable chairs, the last word in streamlined equipment. Even portable manicure tables that can be "rolled up" to do your nails while your hair is drying. Best of all, prices are modest.

Have a Coiffure Designed Just for You Like the Stars Do

You don't have to be a Hollywood leading lady to enjoy the chic of a hair-do created for you . . . and you alone. The Hecht Co. hair-stylists will do just that for you . . . with glamorous results. Without extra charge, they will study your features, analyze your face from every angle, decide just which arrangement of curls, bangs or chignon will enhance your looks. They'll cut here, snip there . . . place every little lock just so . . . till you've a coiffure that best expresses you . . . but with a radiant new personality. Enjoy this hair-fashion service in our beautiful Beauty Salons at The Hecht Co., Washington and Silver Spring.

You Don't Know What Luxury Is..Till You've Had a Nina Facial

Fagged out after a long day's shopping? Tired after a gruelling day at the office? Strained with overwork, fatigue, or maybe too many parties? For the quickest pick-up ever, treat yourself to the soothing, smoothing relaxation of our Nina facial. A five-dollar bill never bought more exquisite luxury! In the hands of our trained massage experts, weary lines seem to melt away. Muscles relax, dry skin turns to glowing skin. Your taut back becomes limber. Your eyes shine. After a full hour of gentle stroking, kneading, moulding, smoothing, you're a new woman . . . ready for the fray again! Call NAtional 5100 for an appointment. Make a Nina facial a weekly habit. You'll feel fresher and more dynamic, look lovelier.

Be Sure a Skilled Barber Cuts Your Children's Hair

Youngsters are awfully sensitive about their looks, and some of them are scared of barbers. That's why you should bring your children to The Hecht Co.'s Barber Shop in the Beauty Salons at Washington and Silver Spring. Expert barbers, specialists in handling children, are at your service. They'll see that the cut is just right for your child's face, they're as gentle as lambs in their trimming . . . and they make a hair-cut a gay playtime for your child. Call NAtional 5100 for an appointment. You'll be pleased with the most reasonable price, $1, Jr. little boys, 1.50 for girls.

THE HECHT CO.
SILVER SPRING

Open Monday 12:30 to .... 9:30 P.M.

Washington Store Hours, 9:30 A. M. to 6 P. M.

THE HECHT Co.
Washington & Silver Spring

The Hecht Co's Newly Glamorized Beauty Salon Brings You Lovelier Haircolor "in shampoo time."

ROUX Color Shampoo

Spend just minutes . . . and come away with lovely, believable haircolor that lasts and lasts. Roux Color Shampoo treatments "shampoo" every visible hair with bright color. Highlight your natural shade, blend in the gray . . . or give you a glamorous new shade if you want! Teen-ager or dowager, you'll thrill to this utterly new haircolor beauty. Our operators use Roux Color Shampoo according to directions. Call NAtional 5100 for appointment.

in these glamour-giving shades

No. 1 Black
No. 2 Dark Brown
No. 3 Brown
No. 4 Light Warm Brown
No. 5 Light Ash Brown
No. 6 Dark Auburn
No. 7 Light Auburn
No. 8 Golden Brown
No. 9 Ash Blonde
No. 10 Reddish Blonde
No. 11 Golden Blonde
No. 12 Light Blonde

NEW *speed . . . takes just minutes!*
NEW *comfort . . . luxurious shampoo treatment!*
NEW *beauty . . . hairshades that look like nature's!*
NEW *economy . . . costs you so much less!*

$5

Consult the Roux Advisors. Miss Edna Peel in our Washington Store; Miss Claudia Young in our Silver Spring Store, Monday through Friday, Fifth Floor, Washington; Second Floor, Silver Spring.

BUY NOW! SAVE 10%

MFR'S EXCISE TAX ON TV EFFECTIVE NOV. 1st

All George's Stores Open every Night till 9 P. M. UNTIL CHRISTMAS

See... Play... Compare 1951 Motorola

$1 DOWN

OPENS YOUR ACCOUNT and reserves your purchase!

Leave it to George's to solve your budget difficulties. Now you can save the 10% mfr's excise tax by putting just $1 down on this great Motorola now! Your purchase will be reserved while you accumulate your regulated down payments by small weekly deposits in the amount you choose. When the required down payment has been reached George's will deliver your Motorola to your home.

16 Inch Rectangular Picture Tube

Winner of the Fashion Academy Award

For style and performance even the experts choose Motorola . . . it's the set that won first prize in the National Fashion Academy judgings. Just $1 down will reserve this thrilling new TV instrument for you. Imagine 16-inch life-size pictures . . . exactly as the TV camera sees "them" with the new Rectangular tube. Many more exclusive Motorola features are incorporated to bring you more perfect television than you've ever seen. Complete with built-in Antenna, there's nothing else to buy. See it at George's tomorrow!

$219.95 Plus tax

Bigger than ever PICTURES at Lower than ever prices!

16 Inch Black Picture Tube Console

Here's the value sensation in big screen television. You'll never believe such photo perfect TV, with all the exclusive Motorola features, could be yours at a price so low! 2 simple controls . . . Built-in-Antenna . . . and new controlled quality chassis for long, trouble-free service and dependable performance. It's all yours in a smart, new furniture styled console . . . see it at George's tomorrow!

$329.95 Plus tax

George's RADIO & TELEVISION CO.

ARLINGTON	ALEXANDRIA	DOWNTOWN	NORTHEAST	SOUTHEAST
Cor. Wilson Blvd. and Irving St. "at the Circle." Clarendon, Va. Open 'til 9 P.M.	801 King St. Open 'til 9 P.M. Nightly	816 F St. N.W. Open 'til 9 P.M. Nightly	1111 H St. N.E. Open 'til 9 P.M. Nightly	629 Penna. Ave. S.E. Open 'til 9 P.M. Nightly

JUNK
WANTED
NEWSPAPERS
AUTO BATTERIES CARDBOARD RAGS
CAST IRON COPPER LEAD
GEORGETOWN JUNK CO.
Rear of 3254 M St. N.W. Open Sats. ADams 9211-9212

ESTABLISHED 1911
WE BUY AND SELL
New and Used Merchandise
DIAMONDS
WATCHES
JEWELRY
BINOCULARS
FIELD GLASSES
CAMERAS
PROJECTORS
EXPOSURE METERS
MUSICAL INSTRUMENTS
RIFLES
SHOTGUNS
FINE LUGGAGE
TELESCOPES
FUR COATS
PAWN TICKETS
TRANSITS
LEVELS
MICROSCOPES
We Also Specialize in Buying Estate Jewelry
TENDLER'S
PAWNBROKERS SALES CO. ME. 9339
913 D STREET N.W.
FREE PARKING

ORGANIZED 1890
Save for a BRIGHTER future!
Life is brighter when you are planning for the future . . . for things you want to have . . . things you want to do . . . greater financial security
Your Savings Account will help you toward the fulfillment of your plans. Build up a reserve of extra dollars for future needs and opportunities.
Liberal Dividends Credited Semi-annually.
National Permanent
Building Association
719 10th ST. N.W. • NA. 0254
UNDER SUPERVISION OF U. S. TREASURY

Polite Autoists Disclosed by AAA Drive

In the manner of follow the leader, dozens of autos came to a dead stop at the busy intersection during the evening rush hour to let the woman on crutches wend her difficult way across the street.

It was 5 p. m. of October 17 at 19th st. and Pennsylvania ave. nw. Ringleader in the chain-reaction courtesy was Frederick Hill, a Washington lawyer, of 3134 P st. nw., who saw the confused woman stop in the middle of the street as the light changed.

For his courtesy, Hill will receive a citation card and a blue and gold sticker for his car which reads "Good Manners Make Good Drivers."

Courteous Driver Campaign

The citation is given by the American Automobile Association in its Courteous-Driver Campaign, which opened in Greater Washington October 3. Since then 122 motor vehicle operators have been officially cited. They include 93 auto drivers, 16 taxicab drivers, 8 truck drivers and 4 bus drivers. As further examples of courtesy, the AAA reports:

The driver of a Kann's Department Store truck, Nelson Gantt, of 4510 Eads pl. ne., stopped at the corner of 6th and H sts. sw. The truck helper, James Posey, 211 Morgan st. nw., hopped out as passers-by stopped to stare. With a word to no one, the helper walked to the side of a blind man, standing hesitatingly on the curb, took his arm and helped him cross the street. Then the helper jumped back on the truck and off it went.

Cabbie Aids Pedestrians

A group of pedestrians waited in the middle of the street at 14th and F sts. nw., as car after car turned the corner, stopping their progress across the street. Cab driver Keith Allen, 1825 P st. se., stopped in the process of turning and waited patiently while the group continued across the street.

A Capital Transit Co. bus driver, Alphonse Duclos, of 1012 18th st. ne., a member of the company's "Glad to Have You Aboard" Club, waited several minutes before pulling into a bus stop zone, while a nervous motorist finally pulled out of the parking space directly behind the zone.

These and many others are the incidents of courtesy flooding into the AAA office by mail. Policemen, in particular, have been asked to notify the AAA of such courtesies. Letters are welcome from any witness to such an incident. And all motorists are asked to remember "Good Manners."

Theosophical Speaker To Talk on 'Tarot Keys'

The "Tarot Keys," prophecies from the "Book of Revelation and Astronomy," will be Miss Henrietta Schmandts' subject in a series of talks beginning Monday through November 7 before the Theosophical Society.

A national lecturer from Buffalo, N. Y., Miss Schmandt will speak at 8 p. m. Mondays, Tuesdays, Thursdays and Fridays at 726 11th st. nw.

Hallowe'en Is Legendary Gathering Time; Tuesday Will Find Scores of Gatherings

Legions of ghosts were reported nearing Washington yesterday, and some experts immediately dashed out on a limb and said the Phenomenon was connected with the fact Tuesday is Hallowe'en.

Simultaneously the greatest rash of parties of the year was announced, as grownups feverishly thought up ways to keep the younger citizens amused for the evening. The Recreation Department and other groups scheduled scores of parties.

Legend says the Druids, a Celtic order dating back to the second century B. C., started the holiday to honor Samhain, lord of the dead.

Thus was rooted the belief, which still persists, that Hallowe'en is a gathering time for spirits.

Handouts For Small Fry

As 1950's revival of the day approached, various organizations issued handouts calculated to persuade the small fry that there are other and better ways of placating spirits than soaping windows, letting air out of tires and the like.

Both the American Automobile Association and the Keystone Automobile Club urged everyone with any sense to take a hand in helping to curb "the vandalism which too often takes place on the eve of All Saints Day," as the AAA put it.

"It is not funny, in times of national emergency, to let the air out of tires and leave them open to damage or destruction should the owner attempt to drive away," said the AAA. "Using axle grease or heavy soap on the windshields and rear view windows is not conducive to safety."

A Practical Idea

The National Bureau of Standards got very practical about the whole matter and told how you can foil those Hallowe'en pranksters who decorate windows with soap or crayon:

Put a protective coat of vaseline or lubricating oil over the window surface "before the pranksters get to work," advised the NBS. Next day, just swab off the soap markings plus the oil with water and soap.

Hallowe'en parties will be held at churches, schools, and other places. Grab bags, balloons, fun houses, magicians, square dancing, costume parades and all the other trimmings of a good Hallowe'en party will be in full display.

Adults to Frolic, Too

An adults-only party is scheduled at 8:30 p. m. today at the Jewish War Veterans Home, 3417 Sixteenth st. nw.

The Arlington Recreation Department will hold its annual Hallowe'en Frolic and street dance Tuesday night in Clarendon, with the promenade beginning at 7 p. m. Street barricades will be erected on Wilson blvd. from Highland st. to Clarendon circle.

A group of Silver Spring civic and fraternal organizations will give a party for an expected 3000 children at 8 p. m. Tuesday at the Silver Spring Intermediate School and Montgomery Hills Junior High School.

Takoma Park will hold its third annual street party and dance beginning at 7:30 p. m. Tuesday at Laurel ave. between Eastern and Carroll aves.

2 Groups Sponsor Party

The Wheaton Chamber of Commerce and Wheaton Citizens Association are sponsoring a children's party at 7:30 p. m. Tuesday behind the Food Fair parking area, Viers Mill and Kensington-Wheaton rd.

The Janney Hallowe'en Carnival will be held at the Janney School, Wisconsin ave. and Albemarle st., from 3 to 9 p. m. Tuesday.

Parties scheduled Monday by the Recreation Department at neighborhood centers include:

Edgewood, 3d and Evarts ne., 11-1:30 p. m., Play Center; Langdon Park, 18th and Franklin ne., 1:30-3 p. m.; Play Center, Bald Eagle, Nichols and Joliet st. sw., 10-12 noon; Play Center, Congress Heights, Savannah and Randle se., 10-12 noon; Play Center, Francis, 24th and N nw., 4-6 p. m.; Elementary.

Associated Press WIREPHOTO

SALLY'S READY—With a king-size pumpkin weighing 99 pounds, Sally Baugman, 3, of Salem, Ohio, will have a very healthy jack-o-lanter for her Hallowe'en festivities

Parties scheduled Tuesday include:

Palisades, Edmunds and Sherrier nw., 9:30-11 a. m., play center.

Stoddert, 39th and Calvert nw., 10:30-11:30 a. m., play center.

Lafayette, Northampton and Broad Branch rd. nw., 10-12 noon, play center.

Janney, Wisconsin ave. and Albemarle nw., 9:30-11:30 a. m., play center.

Montrose, 30th and R nw., 10:30-11:45 a. m., play center.

Hearst, 37th and Tilden nw., 10-12 noon, play center.

Gallinger, F and 22d nw., 10-12 noon, play center.

Georgetown, 34th and Volta nw., 10-12 noon, play center.

Chevy Chase, 41st and Livingston nw., 10-12 noon, play center.

Macomb, 34th and Macomb nw., 4-6 p. m., elementary.

Chevy Chase Community Bldg., 5601 Conn. nw., 3-6 p. m., elementary.

Gordon, 35th and T nw., 6:30-8 p. m., elementary.

Wilson, Nebraska ave. and Chesapeake nw., 8:30-11 p. m., teen dance.

Raymond, 10th and Spring rd. nw., 10-12 noon, play center.

Twin Oaks, 14th and Taylor nw., 10-12 noon, play center, 4-5 p. m., party.

Rudolph, 2d and Hamilton nw., 10-12 noon, play center, 7-10 p. m., party.

Barnard, 5th and Decatur nw., 10-12 noon, play center.

Takoma, 4th and Van Buren nw., 10-12 noon, play center.

Hamilton, Hamilton bet. 13th and 14th nw., 4-5 p. m., party.

Coolidge Evening Center, 4th and Van Buren nw., 7-10 p. m., party.

Powell, 16th and Lamont nw, 10-12 noon, play center.

Kalorama, 19th and Columbia rd. nw., 10-12 noon, play center.

Mitchell Park, 23d and S nw., 10-12 noon, play center.

McMillan, 1st and Douglas nw., 10-12 noon, play center.

Edgewood, 3d and Evarts ne., 11-1:30 p. m., play center.

Turkey Thicket, 10th and Michigan ne., 10-12 noon, play center.

New York Ave., 1st and New York ave. nw., 2:30-4:30 p. m., play center.

Taft, 18th and Monroe ne., 3:30-5:30 p. m., 2-12 years.

Sherwood, 10th and G ne., 10-12 noon, play center.

Rosedale, 17th and Gales ne., 10-12 noon, play center.

Kenilworth, Kenilworth ave. and Ord ne., 1-3 p. m., play center; 7:30-11, elementary—adult.

Ridge, Ridge rd. and Burns se., 10-12 noon, play center.

Wheatley, Montello ave. and Neal ne., 6:30-10:30 p. m., elementary—adult.

Sherwood, 10th and G ne., 6-10 p. m., elementary—adult.

Sousa, 37th and Ely se., 8-11 p. m., jr. high—adult.

Ridge, Ridge rd. and Burns se., 6-10 p. m., elementary—adult.

Jefferson, 8th and H sw., 8-11 p. m., teen dance.

Garfield, 2d and F se., 4-6 p. m., all ages.

Thomson, 12th and L nw., 1:30-3:45 p. m., play center.

Hoover, 2d and N sw., 2-3 p. m., play center.

Hine, 7th and C se., 8-11 p. m., teen dance.

Virginia Ave., 9th and Virginia ave. se., 9:30-11:30 a. m., play center.

Virginia Ave., 9th and Virginia ave. se., 3:30-6 p. m., 6-16 years.

Buchanan, 13th and D se., 3-6 p. m., 3-10 years.

Fort Greble, Nichols and Chesapeake sw., 7-11 p. m., all ages.

Hillcrest, 32d and Denver se., 7-11 p. m., all ages.

Livingston, Livingston rd. and South Capitol, 10-12 noon, play center.

Shipley Park, 10-12 noon, play center.

Southern Hills, 10-12 noon, play center.

Logan, 3d and G ne., 4-6 p. m., teenagers.

Douglass-Simmons, 1st and Pierce nw., 4-6 p. m., 6-13 years.

Howard, 4th and W nw., 4-6 p. m., 6-12 years.

Monroe, Columbia rd. and Sherman nw., 11 a. m., preschool.

Parkview, Warder and Otis nw., 6-9 p. m., all ages.

Cook, P st. bet. North Capitol and I st. nw., 4-6 p. m., 6-12 years.

Banneker, Georgia ave. and Euclid nw., 10-12 noon, preschool.

Rose Park, 27th and O nw., 3-6 p. m., preschool.

Briggs-Montgomery, 27th and I nw., 2-3 p. m., small children.

Shaw, 7th and Rhode Island nw., 4-6 p. m., 12 and under.

Bundy, 429 O nw., 4-6 p. m., all ages.

Happy Hollow, 18th and Kalorama nw., 1-3 p. m., preschool.

Kelly Miller, 49th and Washington ne., 4-6 p. m., 5-12 years; 8-11 p. m., 13-18 years.

Langston, 2210 H ne., 8-10 p. m., 13-18 years.

Blow, 19th and Benning rd. ne., 4-6 p. m., 5-12 years.

Crummell, Gallaudet and Kendall ne., 4-6 p. m., 5-12 years.

Thomas, Anacostia ave. and Grant ne., 8-10 p. m., 13-18 years.

Carver, Whittingham and Lane ne., 4-6 p. m., 5-12 years.

Burrville, Div. ave. and Bell pl. ne., 4-6 p. m., 5-12 years.

Watts Branch, 62d and Banks ne., 4-6 p. m., 5-12 years.

Smothers, 44th and Washington pl. ne., 4-6 p. m., 5-12 years.

Lincoln, 6th and L se., 5-7 p. m., 12 and under.

Barry Farms, 1230 Sumner rd. se., 5-7 p. m., 12 and under.

Randall R. C., 1st and I sw., parents, 6-9 p. m.

Douglass-Dwellings, 2000 Alabama se., 6-8 p. m., 7-12 years.

Syphax R. C., 105 S sw., 3-6 p. m., 12 and under.

Payne, 15th and C se., 2-5 p. m., 12 and under.

P-TAs Schedule Hallowe'en Parties

Hallowe'en parties, carnivals and book fairs will feature parent-teacher association meetings this week. Events listed:

TUESDAY

Janney P-TA, Hallowe'en carnival, train, jeep, fire engine rides, pony rides, movies, grab bag, games of skill, magician, fun house, white-elephant sale, flower stall, 3 to 9 p. m., Wisconsin ave. and Albemarle st. nw.

Stuart Junior High P-TA, Hallowe'en party and square dance, refreshments, 7:30 to 10 p. m., 5th and E sts. ne.

Dunbar P-TA, first meeting of the school year, conferences with teachers, 8 p. m., 1st and O sts. nw.

WEDNESDAY

Oak View P-TA, book exhibit in connection with "Children's Book Week," discussion of budget, 8 p. m., E. Wayne ave. and Walden rd., Silver Spring.

Walter Reed P-TA, exhibit of children's books, 8 p. m., 1644 North McKinley rd., Arlington.

FRIDAY

Lincolnia P-TA, square dance, 9 p. m., school, Lincolnia, Va.

Douglas MacArthur P-TA, carnival, Sabar, the magician; Mike and Archie, ventriloquists; dancing marionettes; trained dog act, bazaar, 7 to 10 p. m., Janney's la. and Yale dr., Alexandria, Va.

Gets Even Pots and Pans Sparkling Clean!

Youngstown Kitchens
JET-TOWER DISHWASHER
64 swirling jets of booster-heated water brush-flush every hollow of every dish. Followed by a piping hot double rinse that gets your dishes really clean! Takes just 9¾ minutes. Holds a complete service for six.
Why do dishes any longer. Let John G. Webster install a Youngstown Dishwasher in your kitchen tomorrow and end your dishwashing drudgery for good.
FREE DEMONSTRATION
FROM— $259.95
10% Down—30 Months to Pay
JOHN G. WEBSTER
KITCHEN SPECIALISTS
(ESTABLISHED 1912)
627 F St. N.W. STerling 6100
(Opposite the Hecht Co. on F St.) Open Saturdays
Licensed Plumbers and Electricians in D. C., Md., and Va.

WHO TAKES OUT THE GARBAGE TONITE?

It's easy! No problem!
WHEN YOU HAVE AN AUTOMATIC
Waste King KITCHEN PULVERATOR CONTINUOUS-FEED
WITH EXCLUSIVE "Hush-Cushions!"
quiet . . . just above a whisper!

Eliminate garbage forever this clean, easy and quick Waste King way. Bones, fruit pits, corn husks . . . even paper napkins are pulverized and flushed away! Your hands never touch garbage. Continuous-feed takes all food waste at one time . . . no unnecessary stopping to re-load.
Exclusive "Hush-Cushions" and "lifetime grind control" give longer, dependable service for years.
Only Waste King Pulverator comes in three sizes. Costs less to install! See a demonstration today!
Guaranteed by Good Housekeeping
EASY TERMS ONLY $139.95 INSTALLED*
*normal installation
W. J. BAUMBACH, INC.
ESTIMATES PLUMBING AND HEATING REPAIRS
WASHINGTON, VIRGINIA & MARYLAND
4127 WILSON BOULEVARD, ARLINGTON, VA.
JACKSON 4-1250

IMPORTANT—See 'Parade of Progress' on Page 16 in PARADE
DEAFENED?
Try the
WORLD'S TINIEST RECEIVER*
a feature of the new
AUDIVOX SUPER 67

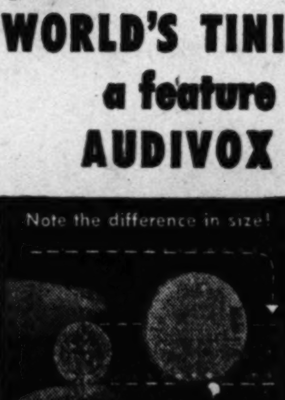

● Here's great news for the deafened—a tiny aid with the world's smallest receiver . . . scarcely larger in diameter than an ordinary shirt button! And it reproduces more overtones than any other hearing aid. Based on Bell Telephone Laboratories designs, this "modern miracle" is the greatest hearing advance in years. There's nothing else like it!
COME IN AND SEE IT TODAY! Or mail the coupon.
*No other hearing aid receiver known to Audivox experts ... to the new Super 67 receiver.
WALTER BROWN AUDIPHONE CO.
1625 H ST. N.W. RE. 1060
AUTHORIZED DEALER OF AUDIVOX, INC. SUCCESSOR TO Western Electric HEARING AID DIVISION
audivox
FREE BOOKLETS!
WALTER BROWN AUDIPHONE CO., 1625 H St. N.W., Washington, D. C.
Please send my free copy of folder describing the new Audivox Super 67 Hearing Aid. Include the informative booklet, "New Help for the Deafened."
Name
Address
City

Starts Monday, October 30, thru Friday, November 3, at Brenner's

Including 5000 Gift Items
Brenner Says:
ALL MERCHANDISE IS NEW, LIKE NEW OR USED—IN GOOD CONDITION. ON SALE 9 A.M. TO 6 P.M. (THURSDAY TILL 8 P.M.) SHOP EARLY!!

CAMERAS

In addition to the wonderful "buys" listed here, we offer many similar outstanding values. Don't overlook any one of them. Shop early for choice selections!

	LIST PRICE	NOW ONLY
35mm FILM SIZE (For Regular and Color Film)		
KODAK 35, F:4.5 coated lens, synchro.	57.50	29.00
KODAK 35, F:3.5 ctd. lens, rangefinder, synchronized	86.00	59.00
ARGUS C3, F:3.5 ctd. lens, rangefinder with synch. flashgun case	66.50	48.00
BOLSEY B, F:3.2 coated lens, coupled rangefinder	56.00	38.00
CONTAX 1, F:2.8 Tessar lens, coupled rangefinder	119.90	79.00
CONTAX III, Sonnar lens F:2, exp. meter, R.F. built-in exp. meter	296.00	199.00
LEICA A, Elmar 3.5 lens, coupled rangefinder	89.00	44.00
KINE EXAKTA 2, Reflex, Zeiss Biotar, F:2, ctd., speeds 12 sec. to 1/1000 sec.	320.50	185.00
LEICA 3C, Summitar F:2 ctd., 1 sec. to 1/1000 sec., coupled rangefinder	386.00	245.00
REFLEX TYPE CAMERAS		
ROLLEIFLEX Standard, 120, F:3.8, Tessar, Compur	175.00	74.50
ZEISS IKOFLEX, 120, F:3.5, Tessar coated	178.00	110.00
ROLLEIFLEX AUTOMATIC, F:3.5, Tessar coated, compur R.	275.00	195.00
ROLLEICORD, Triotar F:3.8, compur shutter	119.50	53.00
CIROFLEX C, F:3.5 Wollensak, Rapax 1/400	99.50	69.50
FOLDING CAMERAS		
KODAK MONITOR, 620, F:4.5 Kodak Anast.	66.00	34.50
VOIGTLANDER BESSA, F:4.5 Voigtar, Prontor	49.50	27.00
KODAK MEDALIST 2, Ektar F:3.5, rangefinder, synch.	308.00	195.00
ZEISS SUPER IKONTA A, 16 exp. 120, Tessar F:3.5, R.F.	139.50	85.00
SUPER IKONTA B, Tessar F:2.8 lens, Compur, cpled. R.F.	169.00	95.00
PRESS CAMERAS		
GRAFLEX, R.B., Ektar F:4.5, F.P. Adapter, 2¼x3¼	189.50	89.50
CENTURY GRAPHIC, 2¼x3¼, Triopar, F:4.5 synchro.	106.50	74.50
SPEED GRAPHIC, 2¼x3¼, R.F. Ektar F:4.5 ctd., gun	285.00	149.50
BUSCH PRESSMAN, Model D, 4x5, Raptar F:4.5, x Shutter, Solenoid	244.00	175.00
SPEED GRAPHIC, R.F., 4x5, Tessar F:4.5, 150mm	196.00	79.50

LENSES FOR 35 M.M. CAMERA

	LIST PRICE	NOW ONLY
FOR LEICA		
28mm F6.3 W.A. Hektor	112.00	69.00
35mm F3.5 W.A. Elmar	83.00	54.00
73mm F1.9 Hektor Lens	120.00	89.00
90mm F4. Elmar	155.00	89.00
135mm F4.5 Hektor	236.00	115.00
FOR CONTAX		
28mm F8, W.A. Tessar	139.00	89.00
35mm F2.8, W.A. Biogon	234.00	149.00
85mm F4, Triotar	140.00	80.00
135mm F4, Sonnar	189.00	110.00

MOVIE CAMERAS

	LIST PRICE	NOW ONLY
8mm FILM SIZE		
BELL & HOWELL SPORTSTER, Rollfilm, F:2.5, ctd.	99.50	59.50
REVERE, Model 88, Rollfilm, F:2.5	69.50	34.50
BOLEX, Model L8, Rollfilm, F:2.8	128.50	59.50
KODAK MAGAZINE EIGHT, Magazine load, F:1.9	147.50	99.00
REVERE, Model 70, Magazine load, F:2.5 ctd.	122.50	74.95
PERFEX MAGAZINE TURRET, F:2.8 ctd.	69.50	39.50
16mm FILM SIZE		
KODAK, Model E, 100 ft. load, F:3.5	90.00	34.50
KODAK MAGAZINE, Magazine load, F:1.9	175.00	99.50
BELL & HOWELL, 100 ft. Rollfilm, F:3.5	96.00	39.50

MOVIE PROJECTORS

	LIST PRICE	NOW ONLY
For 8mm FILMS		
APOLLO, 500 watts, 400 ft. reel	49.50	29.50
KEYSTONE, Model R8, 500 watts, 400 ft. reel	74.50	49.50
BELL & HOWELL SHOWMASTER, 750 watts, 400 ft. reel	269.50	195.00
For 16mm FILMS		
KEYSTONE, Model K160, 750 watts, 400 ft. reel	129.50	79.95
REVERE, Model P48, 750 watts, 400 ft. reel with case	137.50	116.00
VICTOR SOUND, Model 40, Silent and Sound	395.00	119.50
NACTO, 16mm Sound Projector	295.00	195.00

SLIDE PROJECTORS

	LIST PRICE	NOW ONLY
For 35mm COLOR SLIDES		
KODAKSLIDE, Model 1, 150 watts, with case	39.50	22.50
KODAKSLIDE, Model 2, 200 watts	49.50	24.95
ARGUS, 100 watts	27.75	19.95

BINOCULARS

	LIST PRICE	NOW ONLY
All PRISMATIC		
STEINHEIL, 6x30, center focusing, coated	74.00	59.50
BUSCH, 7x50, center focusing	143.00	79.50
WESTINGHOUSE, 6x30	65.00	39.00
LEITZ, 6x30, center focusing	85.00	37.50

ENLARGERS

	LIST PRICE	NOW ONLY
LEITZ VALOY, 35mm, Leica lens mount	68.00	49.50
LEITZ FOCOMAT, 35mm, automatic focusing	149.50	119.00
FEDERAL, Model 250, Store-Away	44.50	34.95
DEJUR, Versatile, Model 2, with F:4.5, 3½" lens	109.50	84.75
SOLAR, 5x7	94.50	74.95

MISCELLANEOUS

SPECIALS	
FILMS, Dandy Rollfilm, 4 sizes fresh	4 for 1.00
CASES, for cameras, movie, etc.—large asst.	98c up
FLASHBULBS by the case (120 pcs.)	12.60 up
GADGET BAGS, Perfect for carrying accessories, etc.	3.95 up
TRIPODS, VOSS, "Keep it steady." Extra Special	1.25
PAPER, FILM, Outdated, for those "test" shots, etc.	.20 up
HOME MOVIES, Castle, etc., cartoons, sports, etc.	1.35 up
FLASHGUNS, Kalart, etc., for those Christmas shots	7.95 up
FLASH SYNCHRO. SPECIAL—Complete installation in most older cameras—WITH FLASHGUN, Complete ONLY	24.95
COLORS, OIL—make those pictures sparkle	1.19 up

6,000 More Items of All Kinds in Stock Including Films, Paper, Reels, Cans, Holders, Adapters, Lenses, Reading Glasses, Microscopes, Books, Film Viewers, Exposure Meters, Screens, Films for Movie Projection, etc., etc.

BUY YOUR CHRISTMAS GIFT CERTIFICATES NOW AT BRENNER'S
10 Days Exchange Privilege for Every Purchase—1 Yr. Guarantee
Just Off Press: Our New GIFT CATALOG FREE—36 pages. All Nationwide Advertised Photographic Products Available
Listen every morning to our finest music on WQQW—7:00 to 7:55 A.M. 570 on your dial. (Sunday 2:30-3:00 P.M.)
Brenner Photo Co.
933 PENNA. AVE. N.W. OPP. DEPT. OF JUSTICE RE. 2434
"The Complete Photo Department Store"
Free Parking • Small Deposit on Lay-Aways (6 to 18 mos. to pay) • Finest Film Finishing

Catholic Groups to Meet Jointly

The National Conference of Catholic Charities will hold its fortieth anniversary meeting here this week in joint session with the St. Vincent de Paul Society.

Archbishop O'Boyle

More than 1500 delegates, representing 267 city-wide organizations of Catholic Charities throughout the United States, are expected to attend the five-day meeting which starts Thursday at Hotel Statler. Some of the sessions will be held at Catholic University.

In addition, representatives of various councils of the Society of St. Vincent de Paul, Catholic women's groups interested in social and charity work, will meet concurrently.

Another side gathering will be the fifth annual meeting of the National Conference of the Apostleship of the Sea, an association of Catholic maritime chaplains and Catholic maritime club directors.

Among the hierarchy attending will be Cardinal Spellman, of New York; the Most Rev. Patrick A. O'Boyle, Archbishop of Washington; the Most Rev. Francis J. Keough, Archbishop of Baltimore, and the Rt. Rev. Msgr. Luigi G. Ligutti, Vatican observer at the Food and Agriculture Organization of the U. N.

Stimulation of the youth of the nation through organized groups aiding the aged, delinquent, children, refugees, displaced persons and indigent will be stressed at the conference, Edmond Borgia Butler, national president, of New York City, said. Special attention will be given to the collaboration of Catholic organizations with social movements and organized labor and to the possibility of actual resettlement of refugees and DP's, Butler added.

Pre-conference meetings of standing committees, officials of city-wide organizations of the National Conference and of the St. Vincent de Paul Society, and of prominent lay and religious leaders are scheduled to start Wednesday.

Chief purpose of the National Conference of Catholic Charities is to coordinate the activities of Catholic agencies engaged in charity work. Its national headquarters is located at 1346 Connecticut ave. nw.

GU Library Aide Going To British Museum

John Alden, assistant librarian at Georgetown University, has been named first American librarian to receive a full-time fellowship under the Fulbright Act.

Alden will serve on the staff of the British Museum, London.

Airlines President To Address Unit Of Trade Board

J. H. Carmichael, president of Capital Airlines, will discuss current aviation problems and their relation to the Washington area at a luncheon of the aviation committee of the Washington Board of Trade Monday.

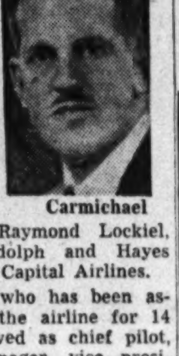

Carmichael

The luncheon is to be held at the Burlington Hotel. Other guests will include Robert J. Wilson, James W. Austin, J. B. Franklin, Raymond Lockiel, Jennings Randolph and Hayes Dever, also of Capital Airlines.

Carmichael, who has been associated with the airline for 14 years, has served as chief pilot, operations manager, vice president and executive vice president.

Board of Education to Discuss Schools' Role in Civil Defense

The role of the public schools in a civil-defense program will be discussed by the District Board of Education when it meets Wednesday at the Franklin Administration Building, 13th and K sts nw.

The board also is scheduled to hear a request from the Alice Deal Junior High School and School Association that the Reno Elementary School adjoining the Deal play field be razed. The Reno recently was closed by the board.

School Superintendent Hobart M. Corning said he will submit the first of a series of reports on the Strayer Survey of District schools. The report will deal with recommendations of Dr. George D. Strayer on elementary education.

The school board at a recent meeting ordered Dr. Corning to report on Strayer's findings.

FEATURED AT THE CAMPBELL MUSIC COMPANY

Because of the New Excise Taxes, There Will be an Increase, Starting Wednesday, in Prices of All

Capehart

T-V RECEIVERS and 3-WAY COMBINATIONS

so better come to Campbell's and buy your Christmas-gift-to-the-Family tomorrow!

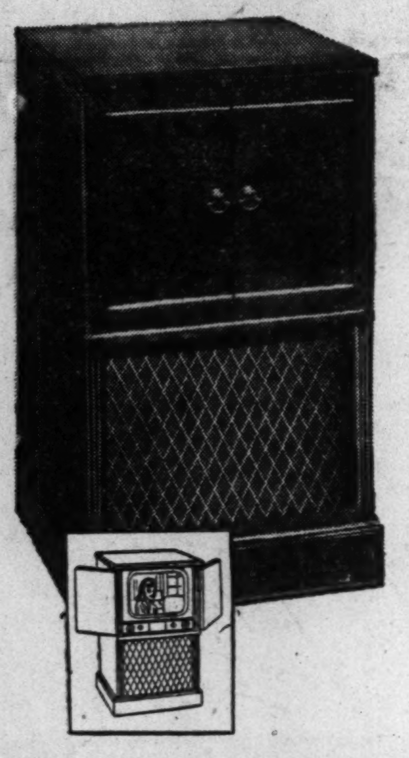

16" Rectangular Picture CAPEHART "MONMOUTH" TV with popular half-door console cabinet . . . only

$339.95*

The richly-figured mahogany cabinet of the "Monmouth" is authentically 18th Century English in design. Behind the distinctive half-doors is a big 16" Rectangular picture of remarkable clarity and brilliance. Famous Capehart "Symphonic-Tone" system provides superlative TV sound. No glare or fuzziness in Capehart pictures, ever! An outstanding value.

Talk about Beauty! The Magnificent new Capeharts have it in abundance . . . beauty of appearance and beauty of performance! Try as you might, you couldn't find a handsomer gift for your home this Christmas . . . nor dollar-for-dollar, a greater value than a Capehart. Be thrifty! Buy yours tomorrow or Tuesday and avoid the imminent rise in prices on Wednesday!

Superb 3-Way Combination CAPEHART "SARATOGA" with tremendous 17" Rectangular Picture . . . only

$650*

Here is without question one of the world's finest Complete Home Entertainment Units! First it's a huge-picture Capehart TV Receiver, with the famous fuzz-free, glare-free Capehart reproduction. Then, it's a powerful, long-range AM-FM radio of exceptional tonal quality. Finally, it's a 3-Speed record player, capable of giving you up to 4 hours of continuous musical entertainment! All in one of the most beautiful, rich, hand-rubbed cabinets ever made. This is the musical instrument supreme! Your home will be immeasurably happier with the "Saratoga" in your living room!

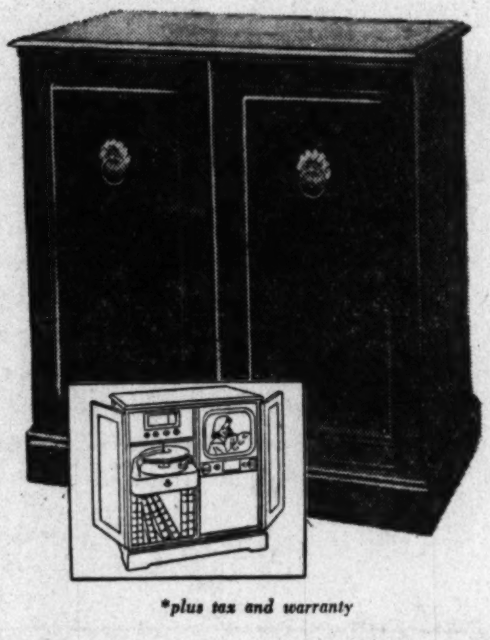

**plus tax and warranty*

ALL CAPEHARTS MAY BE PURCHASED ON CAMPBELL'S DIGNIFIED PAYMENT PLAN. MINIMUM DOWN PAYMENT, EASY MONTHLY TERMS.

A BETTER NAME FOR MUSIC . . . Campbell's

1108 G Street, N.W. Radio-TV Dep't, 2nd Floor DIstrict 8464

Our Symphony is Twenty Years Old

Our National Symphony Orchestra has commenced its 20th . . . and what promises to be its most brilliant . . . season. Under the more than able leadership of Dr. Howard Mitchell, our Orchestra has taken a firm place among the really great musical organizations of America and the world.

I call this "our" National Symphony because it belongs, in truth, to all of us who live in the Washington area. The National Symphony has its being because the people of greater Washington willed it so.

But it is important to remember that the National Symphony will continue in existence only so long as we give it our support. Such support cannot be mere lip service. We must support the National Symphony with our attendance . . . with our dollars . . . if we would have it survive and flourish.

We can all be justly proud of our Orchestra and of the brilliant young conductor under whose leadership it has reached new heights of musical eminence. Let's see to it that this 20th year of the National Symphony is its most successful financially, as it will be the greatest artistically.

Earl Campbell

EARL CAMPBELL

ONLY AT THE CAMPBELL MUSIC COMPANY

There Has Been No Recent Price Increase On This Magnificent Instrument!

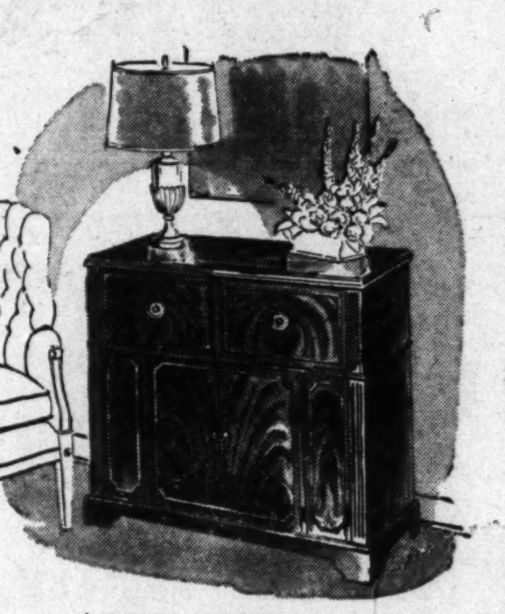

THE **FISHER** "GEORGIAN"

RADIO-PHONOGRAPH

is still only

$745

Available for Immediate Delivery

You who live graciously will particularly appreciate the exceptional quality of the Fisher *"Georgian"* as a period piece of authentic design and faultless craftsmanship. It is in every sense an ornament to the beautifully appointed home.

And as a musical reproducing instrument, the Fisher *"Georgian"* has no peer. Musicians, especially, will appreciate the Fisher Dynamic Range Expander (optional) that literally *"puts the thrill back into music."* The complete story of the Fisher's superiority can only be told you by your own ears. Come in tomorrow for a demonstration.

Radio-Phono Dept., 2nd Floor

A BETTER NAME FOR MUSIC . . . Campbell's

1108 G Street N.W. DIstrict 8464

Lt. Cable at his Hammond. Neighbors consider him quite a musician!

"The Hammond Is My Hobby Now"

says Lt. Jesse S. Cable, U. S. N.

"When I bought our Hammond Organ in November, 1949, my friends probably thought I was crazy," says Lt. Cable, Welfare Officer at the U. S. Naval Air Station, Anacostia, Md. "I had no musical training whatever. Since then, I have had only 3 lessons of a half-hour each. But today I have quite a repertoire, and the friends who smiled at me a year ago are happy to come in and listen to me play. My wife has taken up the Hammond, too, and little Jess will be playing as soon as he can reach the keyboard! The Hammond is the most satisfying hobby a family could have!"

Learn How You Can Make the Hammond Your Hobby for Only $25 a Month! No Obligation. Act Now!

Owning a Hammond Organ is a good deal easier than you probably think. Campbell's will put a genuine Hammond in your home for as little as $25 on the famous Campbell's Rental-Purchase Plan. When you have become thoroughly acquainted with your Hammond . . . have learned to play it . . . and then decide to buy, all rentals paid will be applied to the Hammond's low purchase price . . . only $1300 delivered. Easy monthly payments arranged. Get all the facts right now!

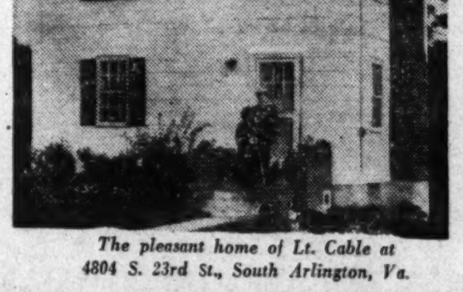

The pleasant home of Lt. Cable at 4804 S. 23rd St., South Arlington, Va.

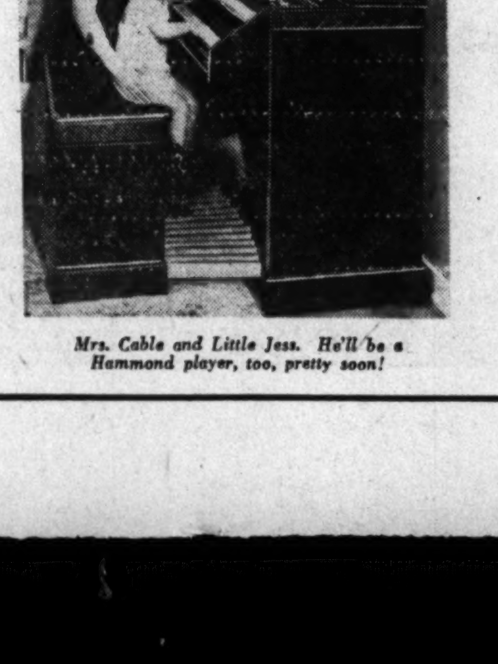

Mrs. Cable and Little Jess. He'll be a Hammond player, too, pretty soon!

FILL OUT, CLIP AND MAIL COUPON TODAY!

Campbell's
1108 G St., N.W.
Washington, D. C.

Please tell me how I can learn to play the Hammond, and how I can have one in my home for only $25 a month. This places me under no obligation whatever.

Name (please print): . . . .

Address: . . . .

Telephone: . . . .

D. C. Near Top In Number of Dentists

The District has more dentists per population than any State except New York, it was disclosed yesterday.

The standing is based on the latest count of dental practitioners as contained in the 1950 edition of the American Dental Directory, now off the presses.

The directory lists 84,301 civilian dentists, and an additional 2575 serving in the armed forces and in the Veterans Administration. The total represents an increase of 6000 over those listed in the last previous (1947) Directory.

New York leads the States with a ratio of one dentist for each 1063 residents, the directory reveals. Second is the District of Columbia, with 717 dentists, or one for each 105 residents.

Maryland shows up in the tables with one dentist for each 2624 residents, and Virginia is listed as having one for each 3108 residents.

Forum Will Discuss Problems of the Blind

Problems of Negro blind persons in Washington will be the subject of an open forum to be held at 8:30 p. m. Monday at St. Peter Claver Center, 1513 U st. nw.

Buy Now at a Real Saving . . . Kitt's

28th Anniversary

SALE brings you LARGE SAVINGS on PIANOS

In view of today's rising prices, the reductions on the pianos we have on sale mean real dollar savings! Many pianos have been marked down for this event . . . instruments of well-known makes, all sizes and styles. Some are floor samples, some used, some brand-new, and every one is an unusual value. If you are thinking of buying a piano anytime in the future, consider how wise it will be to buy now at these reduced prices during our big Anniversary Sale.

A Small Down Payment Delivers Any Piano

You Can Take 3 Years to Pay

also

A Few Floor Sample and Used **Electronic ORGANS** Greatly Reduced!

Kitt's
1330 G Street
REpublic 6212

Two Works of Jewish Art in Collection to Be Shown Here

BUST OF SPINOZA—Lieut. Col. A. M. L. de Luxembourg examines a terracotta bust of the philosopher which he is lending to the exhibition. It was made in 1673 by Rambeau Verhulst

The Washington Post

OLD MANUSCRIPT—Mrs. Lewis S. Sycle, president of the Sisterhood of the Washington Hebrew Congregation, looks at a hand-illuminated marriage certificate of the year 1793

Month's Art Exhibit to Feature Old Jewish Religious Objects

One of the most comprehensive exhibitions of Jewish art ever held here will open Wednesday at the Washington Hebrew Congregation, 822 8th st. nw.

Dr. Franz Landsberger, one of the world's leading authorities on the subject, will launch the exhibition, entitled "Judaism in Art," with an illustrated lecture at 8:15 p. m. on "The Background and Influence of Jewish Art."

Dr. Landsberger, formerly director of the Jewish Museum in Berlin, is now curator of the Jewish Museum of the Hebrew Union College in Cincinnati, from which most of the works of art in the exhibition have been loaned. Others come from the Library of Congress, the Smithsonian Institution and private owners.

The exhibition consists in large part of original antique objects used down through the ages on Jewish holidays and festivals.

Perhaps the oldest object is a Hanukah oil lamp fashioned between 1500 and 2000 years ago. The lamp has eight holes for the eight days of the Feast of Lights during which the lamp remained lighted.

A German eighteenth-century silver crown, placed on top of the Torah during the high holy day services, is a feature of the collection. A resplendent breastplate also used on the Torah is another.

There is a marriage certificate, perhaps a yard long, from the Italy of 1793. Also in the matrimonial line is a wedding torque—a heavy necklace worn by brides in the mid-eighteenth century.

Several delicate Scrolls of Esther in filigree silver are included, along with many Torahs and some ram's horns.

A terracotta bust of the philosopher Spinoza said to have been made in 1673 by Rambeau Verhulst has been loaned by its owner, Lieut. Col. A. M. L. de Luxembourg, of 1307 Twenty-ninth st. nw.

One interesting section of the exhibition consists of paintings by contemporary artists using Jewish themes. One striking painting is "Exodus 1950" by Ruth Galoon, a member of the Washington Hebrew Congregation. Several paintings by Samuel Bookatz, of 2700 Q st. nw., are included.

Rare old prints, illuminated manuscripts and a considerable collection of decorative art and crafts made by skilled artisans of Israel are among the highlights.

The exhibition, which will run a month, was arranged by Sydney Kellner, executive director of the Washington Hebrew Congregation.

Barney House Musicians Need Instruments

Aspiring young musicians of the Barney Neighborhood House at 470 N st. nw. are short of drums, a clarinet and other musical instruments.

Anyone wishing to donate instruments should consult Miss Ida Naney, musical director, at NAtional 4496, or deliver the gift to Barney House.

Dr. Tanaka To Get Degree

Dr. Paul Francis Kotario Tanaka, chief justice of the Supreme Court of Japan, will receive an honorary degree of doctor of laws at Georgetown University's annual Graduate School convocation today at 3 p. m. in Gaston Hall.

The honorary degree will be conferred by the Very Rev. Hunter Guthrie, S.J., university president. Dr. Tanaka, a convert to Catholicism, is touring the United States with other members of the Japanese high court to study the American judicial system.

Judge E. Barrett Prettyman, of the United States Court of Appeals in the District, will speak on "Government by Law—the Essential of World Peace." The Rev. Gerard F. Yates, S.J., dean of the Graduate School, will also address the assembly.

After the convocation, a reception for university officials and members of the Graduate School faculty and their guests will be held in Copley Lounge.

Holidays Slated In County Schools

Montgomery and Prince Georges county school children will have a holiday Thursday afternoon and all day Friday and again the following Tuesday, Election Day.

The annual meeting of the Maryland State Teachers Association will be held Thursday to Saturday in Baltimore. Teachers who are delegates will be excused all day Thursday but the others will get off at noon, except those who teach the afternoon classes in double-shift schools in Prince Georges, where regular classes will be held all day Thursday. All schools will be closed all day Friday.

Pike Group to Elect

Election of officers will be held at the annual meeting of the Rockville Pike Business Association at 8 p. m. Monday at Montrose, Md., School.

Feet Hurt?

• Corns • Callouses
• Bunions • Weak Arches

If you have these or any other common foot troubles visit us today! We have all Dr. Scholl's Remedies, Appliances, Arch Supports, Surgical Hosiery and Foot Comfort Shoes. Each is designed to help you get quick relief and walking pleasure.

COME IN FOR FREE FOOT TEST!

Dr. SCHOLL'S
Foot Comfort Dept.
Fourth Floor

Dr. Scholl's Shoes for men and women sold exclusively at Kann's in Washington, D. C.

Kann's

His Most Cherished Christmas Gift

. . . a radiant portrait of you

HAVE YOUR PHOTOGRAPH TAKEN NOW IN OUR STUDIO

Pre-Holiday Special
3 gift portraits for the price of only 2
any size • any finish
No appointment needed • Proofs shown
Photo Studio, Downstairs Bookstore

Kann's

COOK WITH CONFIDENCE ON THIS FAMOUS

Magic Chef GAS RANGE

NOW . . . AT A BUDGET PRICE you can enjoy the advantages of modern Natural Gas cooking with the celebrated Magic Chef. Its many conveniences make cooking faster, easier . . . much more pleasant for you! See this Magic Chef now at the showrooms of your Gas Company.

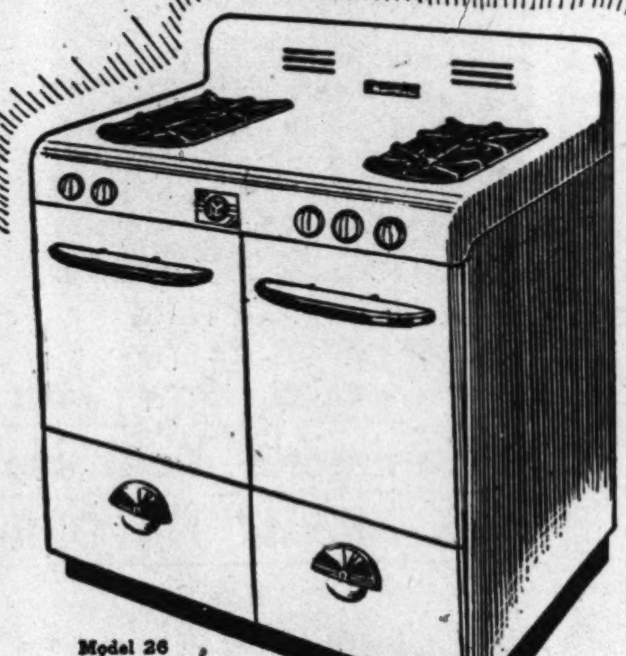

Model 26

NOW ONLY **$159.50** INSTALLED*

CONVENIENT TERMS—Pay as little as $8.73 per month on your Gas bill. Up to 15 months to pay.

*Plus D.C. or Md. Sales Tax

- Original "Red Wheel" oven heat control
- Simmer-set top burners
- Ample storage space for utensils
- One piece easy-to-clean porcelain cooking top

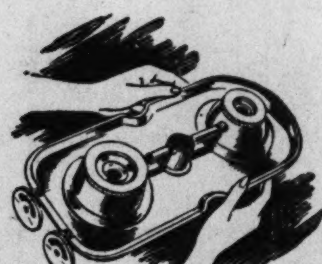

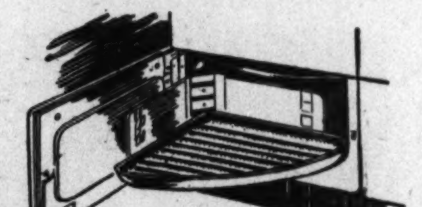

ONLY MAGIC CHEF HAS THE ONE-PIECE TOP BURNER! Lifts out in a jiffy — washes easily as a dish. Automatic lighting — lifetime guaranteed top burners.

ONLY MAGIC CHEF HAS THE SWING OUT BROILER! Toe control for ready turning of sizzling steaks. Smokeless pan lifts out for easy cleaning.

WASHINGTON GAS LIGHT COMPANY
Rosslyn Gas Company • Serving Virginia
Washington Gas Light Company of Maryland, Inc.

"My Shopping Plate just arrived

. . . AND I'M JUST AS PROUD AS I CAN BE!"

If *you are a charge customer at one or more of the six stores listed below* your new Group Shopping Plate is on the way to you or—quite likely—it has already arrived. *Sign your name immediately* on the signature card on the back of the Shopping Plate. Then give it a permanent place in your pocketbook. It will be your prized passport to streamlined shopping—will save you much valuable time and many little shopping annoyances.

Washington Shopping Plate Associates

Use your Group Shopping Plate in any of the following stores where you have a charge account:

The Hecht Co.	Lansburgh's
Jelleff's	Raleigh Haberdasher
Kann's	Woodward & Lothrop

Shop Monday Through Thursday 10 to 6, Friday and Saturday 10 to 9 - *Ample Free Parking!*

SEARS ROEBUCK AND CO.

Sale!

SAVE ON SEARS EXCLUSIVE HARMONY HOUSE DUAL CONTROL

ELECTRIC BLANKET

27.88

$3 Down
$5 Monthly
Usual Carrying Charge

- Nine Different Degrees of Warmth
- 25% Wool, 50% Rayon, 25% Cotton
- Designed to Meet Individual Preferences
- Available in Rose or Blue
- Wide Rayon Satin Binding
- Thermostatically Controlled
- Ideal for Personal Use
- Perfect for Gift-Giving

There's warmth, beauty and wear combined in this marvelous Harmony House Electric Blanket! Designed to meet the individual preference of all . . . not just two but nine different degrees of warmth, thermostatically controlled for safety. Enjoy this luxury now!

Domestic Dept., Sears Wisconsin, Bladensburg and Arlington

Dual-Warmth Control

Means restful sleeping comfort! Means two temperature controls. Two distinctly separate warmths on each side of the blanket. For a snug 70 degrees to a cozy 90 degrees just set the dial! That's your sleeping temperature regardless of the other side. It's the sweetest bedtime story ever told.

HOME FURNISHINGS SOLD ONLY BY SEARS, ROEBUCK AND CO.

Indian Style Blanket
Bright and Colorful
66x80-in. size . . **3.98**
Exclusive pattern for boys' and rumpus rooms. 100% strong cotton.
Sears Wisconsin and Bladensburg

3-Pound Blanket
Tone-on-Tone Floral Border
72x84 inches **5.49**
10% wool, 25% cotton and 65% rayon. 4-in. binding. Blue, rose, cedar.
Sears Wisconsin and Bladensburg

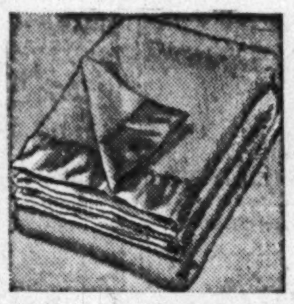

2¾-Pound Blanket
Harmony House Colors
72x84-in. Size **5.98**
25% wool, 50% rayon, 25% cotton, 6-inch rayon satin binding.
Sears Wisconsin, Bladensburg and Arlington

100% Wool Blanket
4-in. Rayon Satin Bound
72x84-in. Size **7.98**
Lovely Harmony House colors. Guaranteed 5-yrs. against moths.
Sears Wisconsin, Bladensburg and Arlington

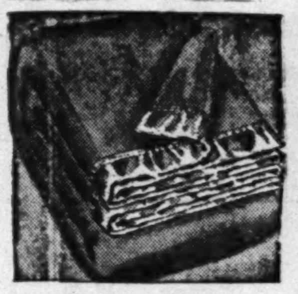

Pre-Shrunk Blanket
Harmony House Colors
72x90-in. Size . . **10.98**
You can wash it yourself! Luxury length. 7-inch rayon binding.
Sears Wisconsin and Bladensburg

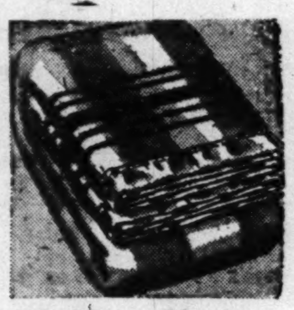

72x90-in. Blanket
Bright Buffalo Plaids
100% All-Wool **12.98**
Soft brushed wool, in reusable plastic case. 5 yr. moth guarantee.
Sears Wisconsin and Bladensburg

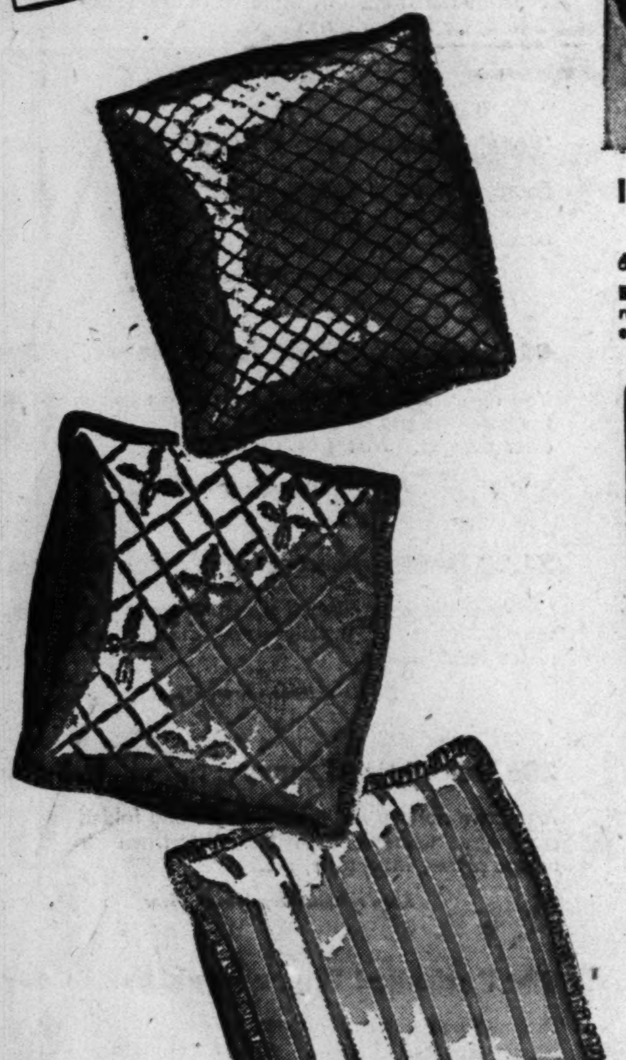

You'll Want Several

Harmony House Lovely Assorted Decorative Pillows

Regularly $1.98, Choice . . . 1.77 each

Pillows designed for most any room in the home . . . some with lovely rayon covers, in a large assortment of decorator approved colors and shapes. Plumply filled with good quality cotton.

Novelty Dept., Sears Wisconsin and Bladensburg

Choose From 5 Smart Styles "Anchorglass" Stemware

Set of 8 Glasses **1.19**

Matched beauty in sparkling crystal-clear glassware, styled for service and smart entertaining. Sets of 8 goblets, juice glasses, sherbets, cocktails or salad plates.

Glassware Dept., Sears Wisconsin and Bladensburg

Floral Centerpieces
Many Lovely Styles
Special Purchase . . . **1.88**

Colors as true as Mother Nature's! All in clear glass frog. Very lifelike!

Sears Wisconsin and Bladensburg

Cloth Window Shades
Up to 37½-in. Wide
6-ft. long **1.59**
Cut to fit your windows.
38 to 39½-in. 1.79
40 to 49½-in. 2.98
50 to 55½-in. 3.49

Sears Wisconsin, Bladensburg and Arlington

HARMONY HOUSE PLASTIC TREATED WINDOW SHADES

Washable . . . 37½ in.x6-ft. **2.39**

Vinyl plastic treated, and painted with washable oil colors. Will not crack or pinhole . . . resistant to tearing. Flame resistant. Can be washed with mild soap and water.

Window Shade Dept., Sears Wisconsin and Bladensburg

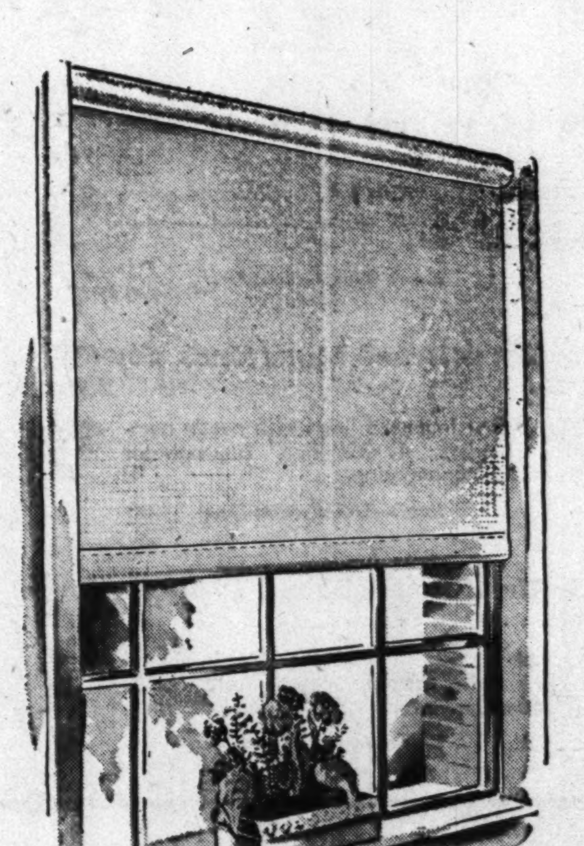

NEW, LONG SERVICE CLOPAY PLASTIC WINDOW SHADES

3x6-ft. Size **1.39**

Heavy gauge vinyl plastic, sturdy wood roller and heavy spring mechanism. 37½ inches wide, 6-ft. long. Washable . . . just wipe with damp cloth. Cut to your window requirements.

Window Shade Dept., Sears Wisconsin, Bladensburg and Arlington

Easy Terms on Purchases of $20 or More! Free Parking!

"Satisfaction guaranteed or your money back" **SEARS**

911 Bladensburg Rd. N.E. (2) Lincoln 7-7500
Wisconsin Ave. at Albemarle (16) ORdway 1122
2800 Wilson Blvd., Arlington, Va. OWens 4900

Let's Be Thrifty Through 1950

Kann's DOLLAR DAY

MONDAY ONLY 9:30 to 6:00 P.M.

NO MAIL, PHONE OR C.O.D. ORDERS

Irreg. of $1.99 Tee Blouses .... ea.
Smartest thing for sports and casual wear! Tee blouses with fitted waist bands or tuck-in style. High or "V" necks; solids and stripes. **$1**
Kann's—Neckwear—Street Floor

39c "Blue Willow" Cups & Saucers 4 for
Imported blue willow cups and saucers for collecting or "filling in." The famous all-over blue pattern on white body. **$1**
Kann's—China—Third Floor

$1.98 Bone China Cups & Saucers .. set
Beautiful imported English Bone China Tea Cups and Saucers in several lovely decorations. Exquisite gifts! **$1**
Kann's—China—Third Floor

$1.59 Women's Silk Squares ...... ea.
Florals, geometrics and conversational types . . in gaily colored prints of pure silk. . . The large 36" size. For yourself or gifts! **$1**
Kann's—Neckwear—Street Floor

Bread and Butter Plates .... ea.
Silver plated on copper . . . in plain, tasteful patterns . . 5" in diameter A set of four or six is a lovely gift! Plus 20% tax. **$1***
Kann's—Silver—Street Floor

Boys' $1.00 Leather Belts ...... 2 for
Good looking genuine leather belts . . . in tan, brown, black . . . just the way boys like them! Buy now for Christmas! Sizes 22 to 32. **$1**
Kann's—Boys' Wear—Second Floor

Girls' Wool Skirts
Here's a real bargain on girl's wool skirts that are so popular. They come in plaid, circular style with suspender straps. Sizes 3 to 6. **$1**
Kann's—Infants Wear—Fourth Floor

$1.29 Printed Bridge Cloths ..... ea.
Lovely garden flower design on quality cotton. 34x34" size, they're ideal for bridge tables, or coffee table for late snacks. **$1**
Kann's—Linens—Street Floor

29c yd. Printed Cotton Toweling 4 yds.
Two lovely patterns, several background colors Suitable for kitchen towels, scarfs or window curtains. 16" wide. **$1**
Kann's—Linens—Street Floor

79c Hemstitched Linen Huck Towels 2 for
Made of fine imported linen with neatly hemstitched borders. 17x32" size. Buy now for gifts and monogramming. **$1**
Kann's—Linens—Street Floor

59c Hand Embroidered Chair Back Sets .... 2 for
Each set consists of three hand embroidered (on fine white cotton) pieces. Protective as well as decorative for your furniture. **$1**
Kann's—Linens—Street Floor

Infants' Handmade Dresses ...... ea.
Plain or scalloped hems, some with collars. All with embroidered fronts. Wonderful baby gifts for now or Christmas. **$1**
Kann's—Infants Wear—Fourth Floor

Cotton Knit Creepers .... ea.
Button shoulder type . . . many with pretty little touches of embroidery. In pastels of maize or blue, also white; sizes 6 months to 2 yrs. **$1**
Kann's—Infants Wear—Fourth Floor

Children's Cotton Knit Polo Shirts 2 for
An item the kiddies need plenty of! In stripes . . . and in sizes 3 to 6. **$1**
Kann's—Infants Wear—Fourth Floor

50c Consumer Special Cosmetics . 3 for
A complete line of fine cosmetics blended to suit the particular needs of your skin: dry, oily, etc. . . . Approved by Good Housekeeping and fully guaranteed. *Plus 20% tax. **$1***
Kann's—Toiletries—Street Floor

Facial Tissues .... 5 for
300 sheet box of 3-ply facial tissues in assorted colors of blue, green, rose or white. Soft, absorbent, yet strong. **$1**
Kann's—Toiletries—Street Floor

Irreg. of $1.65 Famous Name Hosiery pr.
Extremely fine 60 gauge construction for added wear, better fit and extra resistance to snags. 15 denier, sheer; good shades 8½ to 10½. **$1**
Kann's—Hosiery—Street Floor

22c Cotton Dish Towels .... 6 for
Long-wearing, absorbent cotton dish towels with attractive multi-stripe patterned centers. **$1**
Kann's—Linens—Street Floor

Sec. of 39c to 59c Cannon Towels . 3 for
Attractive hand and face towels for everyday use. In several patterns and qualities . . every one a real buy. 16x28" size. **$1**
Kann's—Linens—Street Floor

Sec. of $1.39 Pacific Tablecloths . . ea.
In three fresh, new and attractive printed patterns. Of neatly hemmed, heavy cotton with just slight misprints. 54x54" size. **$1**
Kann's—Linens—Street Floor

$1.98 Imported Cigarette Sets ... Set
China cigarette box, decorated with colorful flowers . . . and with it two matching ash trays. Grand gift item! **$1**
Kann's—China—Third Floor

$1.00 Costume Jewelry Pieces . . 2 for
Beautiful variety of necklaces, bracelets, earrings and pins . . . in popular types and colors. Some may be matched as sets. *Plus 20% tax. **$1***
Kann's—Jewelry—Street Floor

$2.29 Simulated Pearl Necklaces . ea.
Braided and twisted styles with sparkling rhinestone clasps . . . in 3- and 4-strand styles. Lustrous flattery in cream tones. *Plus 20% tax. **$1***
Kann's—Jewelry—Street Floor

$2.00 and $3.00 Fine Billfolds .... ea.
For both men and women . . . genuine leathers, pigskin, saddle, morocco and fancy grains. Some with zipper pass cases or change purse. *Plus 20% tax. **$1***
Kann's—Leather Goods—Street Floor

$1.35 Sheer Nylon Hosiery .... pr.
Danby, dress sheers in 30 denier weight, 51 gauge construction. Suitable for office and daytime. Lovely shades, sizes 8½ to 10½. **$1**
Kann's—Hosiery—Street Floor

Imperfects of 79c-$1.25 Undies, 2 for
Warm tuckstitch undies in panty and vest styles that are real chill chasers for cold weather! Tearose in S., M., and L. **$1**
Kann's—Knit Underwear—Street Floor

$1.89 Facial and Bath Tissues . . 12 for
Two-ply, 1000 sheets to the roll of this fine quality all purpose tissue. Individually wrapped rolls; irregular. **$1**
Kann's—Toiletries—Street Floor

49c Kann's Special Shampoo . . . 3 for
Three pint sized bottles of shampoo for only $1! Castile, olive oil, tar, lemon oil or vegetable oil shampoo. Choose yours! **$1**
Kann's—Toiletries—Street Floor

$1.59 Bridge Table Cover .... ea.
Sturdy, eye-appealing quilted plastic cover! In the small diamond pattern, padded and lined. Drop sides. **$1**
Kann's—Stationery—Street Floor

$1.39 Canasta Set .... Set
Case holds two decks of cards and canasta instructions . . . open it's a tray, closed it's a carrying case. Plastic **$1**
Kann's—Stationery—Street Floor

$1.00 Zephyr Wool Shoulderettes 2 for
Full length . . . and with fitted cuffs . . . these delicately pretty shoulder shelterers in pink, blue, orchid. **$1**
Kann's—Neckwear—Street Floor

$1.00 Pretty Fall "Flowers" . . . 2 for
Rich velvets . . . lovely rayons . . . in roses, violets, geraniums, assorted bunches. Some are on pins, all are fashion-wise accessories. **$1**
Kann's—Neckwear—Street Floor

$1.59 Tilly Tyler Cotton Blouses . . ea.
Various attractive prints, also plain whites; long sleeves, convertible necklines. Sizes 32 to 46. **$1**
Kann's—Neckwear—Street Floor

$2.00 Crystal Cake Set, 9 pieces . . Set
In the popular apple design . . . large cake plate and eight matching serving plates. Crystal clear; nice for gifts. **$1**
Kann's—China—Third Floor

$1.98 Chromium & Glass Shakers
Gift or home use salt 'n pepper shakers with crystal clear glass bottoms, gleaming chromium tops that will not tarnish. Four in a box, 2 salts, 2 peppers. **$1**
Kann's—Silver—Street Floor

Girls' $1.39 to $2.99 Blouses ...... ea.
In cotton and rayon with peter pan or shirt collars; long or short sleeves. White and variety of colors; 7 to 14. **$1**
Kann's—Girls' Wear—Fourth Floor

Girls' Wool Head Squares .... ea.
Cozy warm and cute as anything . . . these snug wool head squares in gay plaids, pastels, solids and whites. **$1**
Kann's—Girls' Wear—Fourth Floor

Little Boys' Boxer Shorts .... ea.
Heavy, rugged, hard to wear out . . . these good-looking little corduroy boxer shorts that take lots of wear and tubbings! Sizes 3 to 8. **$1**
Kann's—Infants Wear—Fourth Floor

Tots' Cotton Knit Polo Shirts .... ea.
With the beloved Rudolph, the red-nosed reindeer on the front. In white or maize. Sizes 2 to 8, for boys or girls. **$1**
Kann's—Infants Wear—Fourth Floor

Tots' Flannelette Pajamas .... ea.
Snugly warm and cuddly, too . . these dear little sleepers in print; button front, elastic back. 6 to 8. **$1**
Kann's—Infants Wear—Fourth Floor

$1.49 Chenille Mat & Lid Sets . . . Set
You may choose from several attractive colors, the bath mat and lid set for you . . . with multi-color designs. Mat size 19x30". **$1**
Kann's—Domestics—Street Floor

$1.29 Dresser Scarfs or Vanity Sets ea.
Lovely eyelet embroidered scarfs on white cotton, in 34" to 43" dresser sizes . . . or three-pieice vanity sets. **$1**
Kann's—Linens—Street Floor

39c Boxed Stationery .... 5 for
Attractive note paper in both single and folded sheets . . . whites and pastels. Buy them for bridge prizes, little gifts, etc. **$1**
Kann's—Stationery—Street Floor

39c Packaged Paper Napkins . . . 5 for
Discontinued patterns of attractive and useful paper napkins. In white with floral decorations. Buy now for everyday and party use. **$1**
Kann's—Stationery—Street Floor

MEN'S $3.50 to $4.95 SPORT SHIRTS
Monday Only! **$1.99**
Good looking, long-sleeved sport shirts, each one with the label of a famous maker! In a variety of solids including blue, tan, green, gray, yellow; also fancy checks. Small, medium, large and extra large.
Kann's—Men's Furnishings—Street Floor

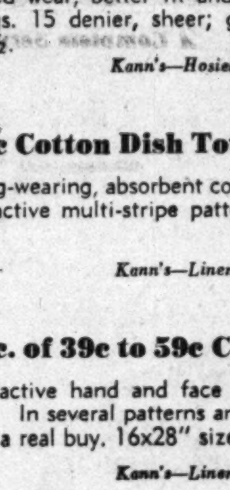

$5.00 BRASS TABLE LAMPS
Monday Only! **$3.29**
Handsome classic design, 25 inches tall, features three-way lighting. The gleaming brass is lacquered to protect against tarnishing. Parchmentized shade is offered in either wine, green or gold.
Kann's—Lamps Third Floor

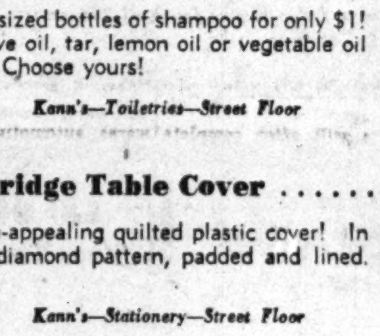

$12.95 Mahogany Finished OCCASIONAL CHAIRS
Monday Only! **$8.99**
Comfortable, pull-up style arm chairs at a wonderful savings! Mahogany-finish on gumwood frames, with turned-front posts, wide shaped arms. Non-sag spring bases are thickly padded and upholstered in wine or blue figured cotton fabric.
Kann's—Furniture—Third Floor

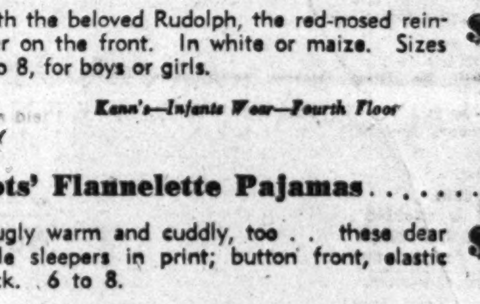

$14.98 PLASTIC SEALED FIBRE AUTO COVERS
Monday Only! **$8.88**
To fit all these 1950 cars: Ford, Chevrolet, Chrysler Royal, and Saratoga, 2-Door Club Coupe, 4-Door Dodge, De Soto, Oldsmobile 78 and 88, Plymouth, Pontiac, all Chieftains, Streamliners, Studebakers, Champions and Commanders. Plaids with vinyl piping. Fits most cars — 1937-1950.
Kann's—Upholstery—Third Floor

The Washington Post
SUNDAY, OCTOBER 29, 1950

GOP Scoffs at Democrat Claims of Late 'Trend'

By Edward T. Folliard
Post Reporter

AS THE 1950 political campaign goes down the stretch, the Democrats appear to be enjoying a new surge of optimism. They think they have spotted a late-starting Democratic "trend."

The Democrats not only say they are going to keep their grip on Congress; they say they are going to strengthen that grip. They say it privately as well as publicly, and confide that the reports they are getting from the field sound almost too good to be true.

The Republicans, of course, scoff at this Democratic talk. They continue to claim GOP gains in both the Senate and the House.

Far more important than claims right now, however, is a cry that is arising from both political camps. It is: Get out the vote!

The extent to which this cry is heeded by party workers, Republican and Democratic, may well determine the make-up of the new Congress, the Eighty second. There isn't must time left, for the election takes place a week from Tuesday.

39 Percent in '46

IT IS an unfortunate truth that many Americans have to be prodded into voting for or against those who want to make their laws. Even so, the turnout usually is scandalously small. This is especially the case in mid-term or off-year elections, when there is no presidential contest to arouse the people. In the last such election, that of 1946, only 39 percent of those eligible to vote went to the polls.

This question—the size of the turnout—is very much on the minds of Democratic and Republican strategists as November 7 draws near. Everything hinges on it. All the oratory, all the campaigning, all the furious effort will have been in vain unless the people it is meant to influence get out and cast their votes.

The accuracy of popular opinion polls and preelection claims also hinges, in large part, on the turnout, Republican and Democratic.

The poll-takers, for example, may find a majority of people favoring Political Party A. If that sentiment is to mean anything, however, it has to be expressed on the State's official ballot. In other words, if a sizable number of those favoring Party A stay at home on election day, then Party B is in a good position to win.

Republican 'Minimum'

WITH this elementary fact in place, it is possible to take up the claims of the party leaders—all of which, naturally, are based on the expectation of a good turnout.

Guy George Gabrielson, chairman of the Republican National Committee, is sticking to his earlier prediction that the GOP will gain a minimum of 5 Senate seats and a minimum of 25 to 30 House seats.

This would not be enough to give the Republicans control. To achieve that they would have to hold what they have and pick up 7 Senate seats and 46 House seats.

Gabrielson, in his public claims, is careful to use the word "minimum." He usually adds that if the Republicans work hard and get out the vote, there is a real likelihood that the GOP will capture both Houses.

William M. (Bill) Boyle, chairman of the Democratic National Committee, gave voice to rising Democratic hopes when he visited the White House the other day. Talking to reporters, he predicted that his party would gain seats in both the Senate and House.

He promised that he would be more specific next week after checking with his lieutenants in various parts of the country.

Senator Clinton Anderson of New Mexico, chairman of the Democratic Senatorial Campaign Committee, already is on record with a specific claim. He says that the Democrats will pick up from 2 to 4 seats in the Senate and from 10 to 15 in the House.

Attrition Is 'Normal'

ACTUALLY, the Democrats don't have to make gains to come out of the 1950 election in good shape. Most political observers have expected them to lose seats, have pointed out that the party in power nearly always does suffer attrition in an off-year election. Thus, if the Democrats suffered only lightly in the two houses this time, they probably would feel that they were in line for congratulations.

But if Boyle and Anderson should be right, and if the Democrats should actually gain seats in both houses, it would be a sensational political development. Only once in 18 years have the Democrats managed to make gains in an off-year election. That was in 1934 when the New Deal was riding a flood tide.

On the basis of the record, therefore, the Republicans have every right to expect gains. If these are not somewhere near those predicted by Chairman Gabrielson, then there will be keen disappointment at GOP headquarters on Connecticut ave.

Cheering Field Reports

IT SHOULD be borne in mind that about all that Gabrielson and Boyle know about the situation is based on what they hear from their field commanders and candidates in the various States.

Curiously, good news seems to have been arriving in both national headquarters here.

The Republicans are cheered, for example, by reports they get from Ohio. These are to the effect that Senator Robert A. Taft now is definitely safe, and is an odds-on favorite to beat State Auditor Joseph T. Ferguson, his Democratic rival. Political reporters who have looked at the race agree, for the most part, that Taft seems to be gaining but they still call it close.

The Democrats, for their part, are feeling better about Senator Scott Lucas of Illinois, the Democratic floor leader. Independent observers report, however, that Lucas' advantage is a narrow one at best, and that he is fighting for his political life against Everett Dirksen.

Strategy on Korea

THE OPTIMISM now being expressed by the Democratic strategists, whether well founded or not, is really something new in the 1950 campaign.

Back in July, August and part of September, Democratic members of Congress had a bad case of the blues. The reason, of course, was the melancholy news from Korea.

Gen. Douglas MacArthur's historic end run by way of Inchon changed the war picture almost overnight, and now his forces have overrun the whole Korean peninsula.

If the voters will just get steamed up like this on Election Day and charge to the polls, both parties will be pleased

The Democrats—at least those at national headquarters—are not openly taking any credit for this. They prefer to have the voters look at it as part of the Truman Administration's over-all effort in the field of international affairs.

Privately, though, they say that the Republicans, by making Korea a political issue back in the summer, employed a strategy that was as stupid as MacArthur's was brilliant. Now, they say, the whole business has backfired on the GOP.

Chairman Gabrielson wouldn't agree to that. In a speech in New York Thursday night, he continued to hammer at the "unnecessary war in Korea," and accused President Truman of resorting to an election "device" in going to Wake Island to talk to victorious General MacArthur.

THE DEMOCRATS say that the reports they are getting from the field don't put very much stress on the happy turn of events in Korea. They say that House candidates are telling them that Americans in general "aren't mad at anybody" now. They explain that this, together with full employment, good farm prices and record-breaking business, is at the bottom of their buoyant optimism.

It should be said, in conclusion, that an expression made famous by the Dewey camp in 1948 is wholly missing from the political vocabulary this year. Neither party is saying that anything is "in the bag." Instead, both are crying, "Get out the vote!"

Maryland Could Repeat '34 'Split'

By Edward F. Ryan
Post Reporter

IT'S nothing new for Maryland voters to utilize a single election to send a Republican into the governorship and a Democrat to the United States Senate.

They did it once in 1934, and chances are they may do it again a week from Tuesday.

If they do, Theodore Roosevelt McKeldin, 49, former mayor of Baltimore, would become the fifty-fifth Governor of Maryland since the American Revolution, replacing Gov. William Preston Lane, jr., 58, the Democratic incumbent.

And Senator Millard E. Tydings, 60-year-old Democrat, would go into his fifth term over the determined GOP opposition of John Marshall Butler, 53, Baltimore lawyer, making his first try for elective public office.

Or the voters might do something else.

Old-time political forecasters in the "Free State" have grown wary of calling the play on voters whose favorite trick is turning the tables by narrow and unpredictable margins.

Some veteran Democrat pulse-feelers say they've even picked up vibrations pointing to the possibility of a win for Lane and defeat for Tydings.

Still, the election of a pair of Democrats has been the usual decision by Marylanders since 1926, when election day for Governor and a Senator was made to coincide. Before that, the Governor was elected in odd numbered years.

Since then, Maryland has sent only one Republican, the late Phillips Lee Goldsborough, to the United States Senate, and that was in the 1928 Republican landslide, a year when there was no gubernatorial election in Maryland. Goldsborough won by about 42,000 votes.

Close calls are an occupational hazard in Maryland politics. Both Lane and Butler are minority nominees in terms of popular primary votes; both won nomination through operation of the State's unit-vote system of deciding primaries.

Tydings ran up a whopping majority in the primary, beating two opponents by two to one and capturing all 152 State unit votes for the nomination.

Some candidates like to suggest that there is a group of Maryland voters who will cast their ballots for a candidate they don't like in the primaries just for the pleasure of defeating him in the general elections. This involved brand of "protest voting" could hardly be decisive.

By another close call, about 8000 votes, Maryland went Republican in the 1948 Presidential election. GOP strategists like to look at this as part of a trend their way. Closest Maryland Governor race since the Civil War was the 165-vote plurality in 1919 by which Democrat Albert C. Ritchie won the first of his four terms by beating Harry W. Nice, Republican.

Nice turned the tables in 1934 by ousting Ritchie with a 6149-vote margin, in the election which also sent Democrat George L Radcliffe to the Senate for the first of two terms. Radcliffe beat the late Joseph Irwin France, a former Senator, by about 67,000 votes.

McKeldin, like Nice, has refused to give up. He lost in 1942 to Herbert R. O'Conor, now Senator, by about 20,000 votes; and again in 1946 to Lane by about 46,000 votes.

Baltimore City, often the political pivot of the State in a close race, has shown rare impartiality in its treatment of the political fortunes of McKeldin and Lane. McKeldin in 1943 was elected mayor by the votes of 52,000 Democrats and 25,000 Republicans, according to his accounting

Three years later, in the 1946 Governorship race, the city turned against McKeldin and gave Lane all but a handful of the 46,000 votes that made up his margin over McKeldin. This year, Baltimore turned its back to Lane in the primary, giving his chief opponent, Baltimore Contractor George P. Mahoney, the unit votes of five of its six districts and a popular majority of nearly 22,000.

During the final week of their campaign, Lane and McKeldin, each with his running mates, are expected to concentrate major attention on the Baltimore voters.

IN THE senatorial race, the tides of Maryland politics have brought Tydings up against a man who voted for him and contributed money to elect him in 1938.

Butler says he voted for Tydings then, and contributed financially to his campaign,

See MARYLAND, Page 3, Col. 1

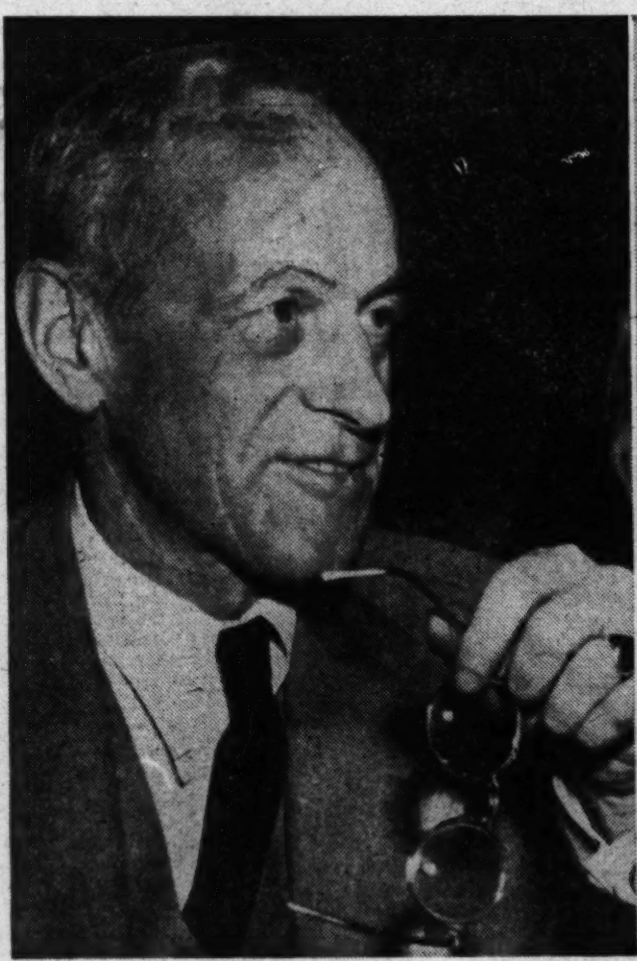
SENATOR MILLARD E. TYDINGS.
. . . Seeking his fifth six-year term

THEODORE ROOSEVELT McKELDIN
. . . His third try for the State House

Virginia GOP Has Cautious Eye on 9th

By Richard Morris
Post Reporter

THE GENERAL election in Virginia a week from Tuesday will resemble a meeting of majority stockholders voting for four members of the board of directors, with audible rumblings from a disgruntled minority.

The majority—in this case, Democrats—will also be called on to decide two matters of policy in the form of noncontroversial constitutional amendments.

There are only four contests between the two major parties on the congressional agenda for the State's nine districts, all of which are now represented by Democrats.

The Eighth District, in Washington's back yard (or front, depending on where you live), provides a familiar battle between Representative Howard W. Smith, dean of the Virginia contingent on Capitol Hill, and Tyrrell Krum, trying for the second time in a row to unseat the "Judge" for the GOP.

Other contests between the Democrats and Republicans are slated in the Ninth, in southwestern Virginia; in the First, embracing the Northern Neck and Lower Peninsula, and the Seventh, in the Valley of Virginia next door to the Eighth.

Here are the two proposed amendments to the Constitution, approved without argument by the General Assembly:

1. Permit cities of 30,000 or more population to have a consolidated system of courts with "such number of judges for each court as the public interest may require," in which the exact arrangement would be determined by the Legislature. Richmond, for the present, is the only city in need of such a plan.

2. Permit consolidation by the General Assembly of cities and counties into a single school board and a common administrative system.

In the Eighth District race, Krum, 50-year-old retired naval officer and newspaperman who lives in Vienna, faces Smith after having defeated Hal Flood Hughes by a 4-1 majority in the August Republican primary.

Smith, at 64 a veteran of 20 years in the House, defeated Krum in the 1948 general election by a 4-3 margin. He had defeated Arthur F. Souther, jr., 32, an Arlington lawyer, by a 2-1 majority in the primary that year. In the 1950 Democratic primary, Smith increased his margin over Souther to 9-1.

Clarke T. Robb, of Herndon, is a Social-Democratic candidate in the Eighth.

The Republican Party, which made its greatest splash in the Old Dominion in modern times by carrying the State for Herbert Hoover over Al Smith in 1928, is watching Tuesday's election in the "Fighting Ninth" District with interest, if not considerable optimism.

What local majorities the party has been able to muster in recent years have been centered on the mountainous Ninth, where Representative Thomas B. Fugate, the Democrat incumbent from Ewing, is opposed by George C. Sutherland, a 64-year-old Grundy lawyer. Fugate was elected by only 3084 votes over his Republican opponent, T. Eugene Worrell, in 1948.

The Seventh District, native land of senior Senator Harry F. Byrd (D., Va.), pits Representative Burr P. Harrison, of Winchester, against a former Republican Congressman, Jacob Aaron Garber of Timberville. Garber, 71, is a bank director and orcahrdist, having gone to Congress in 1928 when Hoover was swept into office.

The First District, which reaches up from the seacoast area around Norfolk to include Fredericksburg and vicinity, will see its second congressional election this year.

Representative Edward J. Robeson (D., Va.), in a special election May 2 won the seat left vacant by the death of Representative Otis Bland. Robeson, 59, former

See VIRGINIA, Page 3, Col. 4

TYRRELL KRUM
. . . His second attempt to unseat "the Judge"

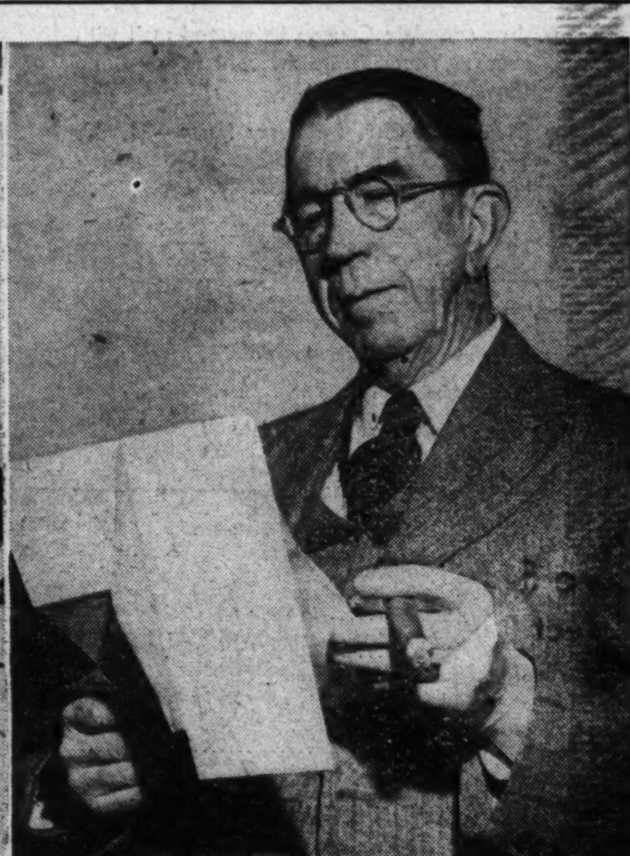
REPRESENTATIVE HOWARD W. SMITH
. . . Dean of the Virginia delegation

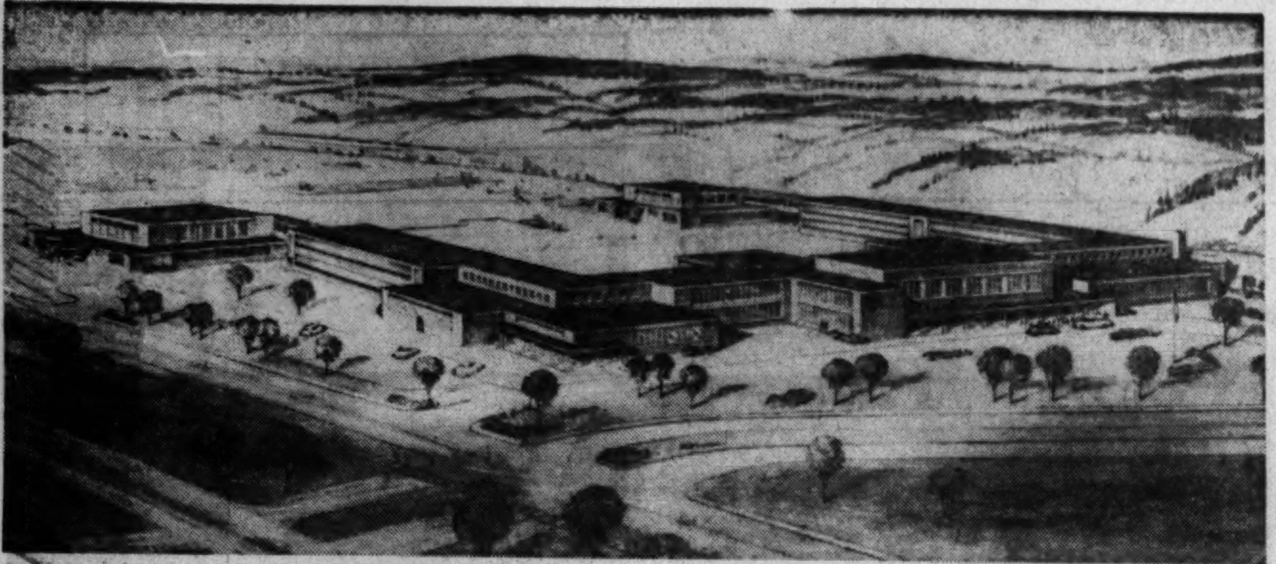

This is the junior-senior high school which the Arlington School Board will build if a $7,450,000 school bond issue is approved at the polls November 7. To be located at Four Mile Run dr. and George Mason dr. in South Arlington, it will have 65 to 70 classrooms, will hold 1000 junior high and 1000 senior high students. The central section will hold a cafeteria and auditorium for joint use, as well as offices. Rhees Burket is the architect. If the bond issue is approved, the school probably will be ready by the fall of 1952

Six New Schools on Arlington Ballot

By Don Olesen
Post Reporter

A PIVOTAL Arlington County Board seat—and the fate of $10,687,000 the county wants to borrow—will be decided by Arlington voters November 7.

When they step up to their voting machines on election day, voters will weigh these three local issues:

1. Shall the School Board borrow $7,450,000 to build six new schools, six school additions, buy sites for future schools and remodel 12 present buildings?

2. Shall Arlington borrow $2,617,000 more to enlarge the county sewage treatment plant, improve its pumping facilities and install additional trunk

DUGAN

BACH

sewer—an action which would relieve "near cesspool" conditions in the Potomac River, according to regional sanitation experts?

3. Will the voters elect County Board Chairman Daniel A. Dugan for a second term—thus assuring the so-called "independent" political faction in Arlington a board majority? Dugan is opposed by Fred W. Bach, the Democratic Party candidate, and by Independent Jacob Bechtel.

THE $7,450,000 school bond issue has attracted occasional solitary sniping but no organized opposition. On the other hand, nine major county groups—including the Chamber of Commerce and the Civic Federation—have come out for it.

If it passes, the bond issue would give the county a $3,500,000 junior-senior high school and three new elementary schools costing $1,330,000. The present Woodrow Wilson and Thomas Nelson Page Elementary Schools would be replaced by new, larger buildings at a cost of $640,000.

The six new schools would accommodate 4400 more pupils. Six additions to present buildings, costing $950,000, would handle 300 additional students.

A total of $430,000 would be earmarked to buy sites for schools the board thinks will be needed by 1960, and $300,000 more to remodel 12 present schools.

The school bond issue was placed on the ballot after 5287 county voters petitioned for the referendum.

THE SECOND bond issue on the ballot—the $2,617,000 to expand and improve county sewage treatment facilities—was requested by 400 Arlington voters, who signed petitions circulated by the local Izaak Walton League.

The league launched its campaign after officials of the Interstate Commission on the Potomac River Basin warned repeatedly that Washington-area communities feeding their sewage into the river are creating "near-cesspool" conditions.

Arlington currently is treating only about half of its sewage, county officials say. The expanded plant would make full treatment possible.

THE COUNTY Board race probably has attracted less notice than have the two bond issues.

The incumbent, Chairman Daniel A. Dugan, is 34, lives at 1021 N. Jefferson st., Arlington, with his wife and one son. He is administrative officer with the Labor Department's bureau of employment security.

Dugan and two other political independents on the board—Mrs. Florence Campbell and Robert Cox—now hold the balance of board power against Democrats F. Freeland Chew and Alfred E. Frisble.

A victory by Democratic Candidate Bach November 7, however, would tip the scales the other way.

Dugan, now seeking his second term as a political independent, has been attacked by both of the other candidates as a "high taxer." But in platform appearances during the campaign, Dugan has said he will work for lower taxes if a property reassessment now under way in Arlington equalizes real estate values.

CANDIDATE Bach, in his campaign appearances, has promised to "treat the tax dollars as a sacred trust." Bach is 40, lives at 1141 N. Utah st., Arlington, with his wife and three sons, and is a Washington advertising man.

During his campaign, he has sniped at Dugan for having an unlisted telephone number, and accused the board chairman of "hand-picking" a special commission which recently criticized County Manager A. T. Lundberg's administration of the police department.

According to Bach, Dugan engineered the criticism because he had "aspirations to be county manager" and hoped to "discredit" Lundberg. Dugan called the charge "ridiculous," and pointed out that the three-man commission had been appointed unanimously by the board.

THE THIRD candidate is Jacob Bechtel, a retired carpenter of 5931 S. Carlyn Springs rd., Arlington, who is making his second try for the county board after failing in 1948.

Bechtel has concentrated his fire on county spending, declaring that "Arlington will be 20 million dollars in debt within five years if all pending bond issues are approved.

Only two of the candidates—Bach and Dugan—replied to a recent questionnaire put out by the Arlington League of Women Voters. Both said they favored the $7,450,000 school bond issue, while Dugan also indorsed the $2,617,000 sewage bond issue. Bach, however, advised establishment of an inter-area authority to float bonds.

Both men called for higher pay to help improve the Arlington police department. Dugan thought an "improved merit system," and continued improvement of training, would help, too.

City-County Feud Involved

Falls Church Faces a Hot Issue

VOTERS in the City of Falls Church will have only one local issue to decide at the polls November 7—and it's a lively one.

The issue: Shall the City Council continue to appoint its city attorney, or shall he be elected in the future?

A special election on the problem was provided for by the new Falls Church charter, adopted by the last session of the Virginia General Assembly.

INVOLVED in the decision is the long-smouldering city-vs-Fairfax County fight, opponents of the change say. The issue already has flared up in one City Council meeting.

A new Falls Church group—the Committee for Home Rule in Falls Church — including six councilmen and the mayor in its membership, puts it this way:

"The power for home rule provided by the rest of the charter could be blocked by concentrating Fairfax County influence in the city to capture the city attorney office."

By having a city attorney with different political views from its own, the statement said, council decisions on every important issue "could be blocked by a deadlock between the attorney and the council."

Falls Church parted from Fairfax County in 1948 to become a second-class city. Since then, city officials have often accused "county-minded" Falls Church residents of working against them.

County-city tension was heightened last summer by the unsuccessful Falls Church suit to annex some of Fairfax's territory.

At a meeting of the City Council on October 23, the dispute over an elected-vs.-appointed city attorney flamed openly.

COUNCILMAN Samuel E. McCrary asked dismissal of the present appointed attorney, LaRue Van Meter, before the election. McCrary said he feared the "personal animosity" of some Falls Church citizens against Van Meter would cause them to vote for the change.

McCrary described the city attorney as "a political personality" who would jeopardize the present appointive system. His motion was beaten by a 6-2 council vote.

Van Meter, who has loomed large as a council adviser since he became city attorney in 1948, ran last November for City Commissioner of Revenue while holding on to his present post.

He was beaten at the polls by A. Burke Hertz by a vote of 599-397. His supporters fear that in any possible election for the city attorney job, he would be defeated again.

Two Key Elective Positions At Stake in Alexandria Vote

THE STATUS of two key office holders in Alexandria will be decided November 7 in a referendum that constitutes the only local issue in the city's general election.

In accordance with provisions of a new city charter, approved by the State Legislature last year, the voters will determine whether the offices of city attorney and city collector shall become appointive. Both officials now are elected.

Should the voters favor a change, the city attorney would be appointed by the City Council, while the city collector would be named by the city manager.

Despite the apparent importance of the proposed changes, the referendum has attracted little attention to date. The League of Women Voters, which favors appointment of both officials, has been the only local organization to take a stand on the issue and many voters appear to be unaware the question will be placed on the ballot.

IN INDORSING the changeover to appointment of the city attorney, the league said the attorney's relationship with the City Council "must be professional and confidential." It cited a report of a commission which drafted the new city charter as asserting that "the experience of many cities shows that such a relationship is most likely to be satisfactory if the city attorney is not elected independently."

Regarding the city collector, the league said the position "falls logically into the recently established department of central finance under the city manager and should be appointive." It contended the collector should be under the control and direction of the director of finance and the city manager.

Questions affecting both offices will appear on a separate local referendum ballot. Voters will be asked to vote "for" or "against" each of the proposed changes.

OFFICIALS who possibly would be affected by the referendum's outcome are V. Floyd Williams, city attorney since September, 1949, and C. Page Waller, who is serving his fourth three-year term as city collector.

Should the referendum carry, the positions would become appointive when the two offcials complete their current elective terms.

Old Dominion Has 4 Contests

VIRGINIA, From Page 1

vice president of the Newport News Shipbuilding & Drydock Co., defeated two Democrats and a Republican, who ran fourth. The same GOP candidate, Nile Straughan, 43-year-old Fredericksburg businessman, will oppose Robeson November 7.

Stanley Garner, of Newport News, is running as an independent in the First.

Representative J. Vaughan Gary, of the Third District, which includes the capital, Richmond, is opposed by two minor party candidates, Mrs. Thornia A. McNiell, Progressive, of Richmond, and Mrs. Kathryn Bernstein, Social-Democrat, also of Richmond.

Elsewhere in the State, Democratic nominees will be returned to office without opposition. They include Representatives Porter Hardy, Second District; Watkins M. Abbitt, Fourth; Thomas B. Stanley, Fifth, and Clarence G. Burton, in the Sixth.

Open Your 1951

Christmas Savings Account

By Mail—TODAY!

- Just complete Coupon below and mail with check. Your Savings Account Book will be forwarded promptly.
- There is a Club for Every Purse—$1, $2, $4, $5, $7, $10, $15, $20, $25—accumulated monthly or twice-monthly.

FIRST FEDERAL SAVINGS
AND LOAN ASSOCIATION
OF WASHINGTON

DIstrict 2370—Conveniently Located:
610 Thirteenth St. N.W. (Bet. F & G)
(No Branch Offices)

Copyright, 1950
First Federal S. & L. Assn. of Wash.

—Use This Coupon— P

First Federal Savings Association of Washington
610 13th Street N.W. (Between F & G)
Washington 5, D. C.

Enclosed is check for $...... to open my Christmas Savings Account. Payable $...... Monthly ☐ Twice-Monthly ☐

OR—please send information about your Christmas Savings Club ☐

Name ....

Street .... Phone ....

City .... State ....

Fairfax Picks Form of Government

By William H. Smith
Post Reporter

THE FUTURE of Fairfax County's government will be placed in the hands of the electorate November 7 in a referendum climaxing one of the most heated political campaigns in county history.

In a decision of far-reaching importance to the county's development, its voters will decide (1) whether they want the present form of government changed, and, (2) if a majority favor a change, whether they prefer the county manager or county executive type of administration.

Brought on by the petitions of a group of voters who originally asked a referendum on a direct changeover to the county manager form, the election has become the center of a conflict which has split the county into widely divergent camps. The existing government, the county manager form and the county executive system all have their respective supporters who have been equally vociferous in their appeals to the electorate.

AT THE OUTSET of the campaign, most discussions centered on the merits of the two proposed new forms of government. Recently, however, there has been increasing agitation to retain the present system—not because its supporters feel it is the best government for the county, but because they believe neither of the two new forms will correct the county's administrative evils.

Lined up with those who oppose a change at this time is State Senator Andrew W. Clarke of Belle Haven, a powerful influence in northern Virginia. Clarke says he would prefer special legislation which would enable the county to draft its own charter and to draw up a government "best suited to the peculiar needs of Fairfax."

He sides with the Committee to Retain Representative Government, an organization which is spearheading the movement to block any governmental change.

County manager backers include the Federation of Fairfax County Citizens Associations, composed of representatives of 34 organizations; the county-wide League of Women Voters, the Taxpayers Advisory Association and the Committee for Good Government, as well as numerous citizens who are campaigning individually.

Among individual supporters of the manager plan is Edwin Lynch, the county's delegate to the Virginia General Assembly.

PRINCIPAL activity on behalf of the county executive system has been sponsored by the Fairfax County League of Civic Organizations Favoring the County Executive Form. Charles D. Hamel, a former judge of the United States Tax Court, is its general chairman.

The choice of the county executive form as an alternative to the present system or the county manager plan was placed on the ballot by Circuit Court Judge Paul E. Brown at the request of the county board of supervisors after it had been indorsed by a 21-member government study commission.

LYNCH CLARKE

The commission, headed by builder Walter Crain, agreed after a three-month study of the county government that a change is desirable. It indorsed the county executive form while suggesting that both new systems be placed on the ballot.

CONTROVERSY over the two types of administration has centered largely on two "basic" issues—the method of electing supervisors and the administrative powers of the county's top administrator. In all other respects they are nearly identical.

Under the county manager system, the six supervisors would be elected by all voters in the county and the manager would appoint key personnel. The county executive form provides for election of the supervisors by residents of their respective districts only, and makes the supervisors responsible for naming department heads.

County manager advocates say at-large election of supervisors makes them responsive to the wishes of all voters, and that a manager with appointive powers would relieve the supervisors of unnecessary work. Supporters of the county executive plan insist that district election of supervisors assures small districts of equal representation, and that a manager with full appointive powers could become a "dictator."

Those who oppose both forms make little effort to defend the present government. They merely contend that neither of the two new plans is adequate and urge voters to let the State Legislature provide the remedy.

Should either of the new forms of government be approved by a majority of voters, it would become effective January 1, 1952.

> QUESTION 1. Shall the County change its form of government?
> [ ] For
> [x] Against
> QUESTION 2. In the event of such change, which form of organization and government shall be adopted?
> [ ] County Executive Form
> [ ] County Manager Form

THE SAMPLE ballot, as marked above, denotes a vote against any change in the present form of Fairfax County government. Voters may vote in favor of either of the two proposed new forms even while voting against a change, however, thus assuring them a voice in the choice of a new government should a change be favored by a majority.

Under the existing government, sometimes called the "executive secretary" form, the county is run by a board of six supervisors, one from each of the six Magisterial Districts. Each supervisor is elected by voters in his own district only.

The supervisors may employ an executive secretary, but he has no administrative powers and serves, in effect, merely as a clerk to the board. The supervisors themselves have both administrative and policy-making authority.

Under this system, the Circuit Court judge appoints the county health officer, the welfare board and the police chief. He also names a board of school trustees which in turn selects the county school board.

The revenue commissioner, county treasurer, sheriff and clerk of the Circuit Court all are elected by the people.

Opponents of this system contend it is deficient because the county lacks a single administrative official. They object to judicial appointment of key personnel, contending that the electorate should be given a choice in the selection of officials who spend a large share of the county budget.

Those who oppose a change in government make no defense of the existing form, but contend that neither of the proposed new forms is adequate to meet existing needs. Instead, they favor special legislation which would enable the county to bring about "needed changes" in the government.

> QUESTION 1. Shall the County change its form of government?
> [x] For
> [ ] Against
> QUESTION 2. In the event of such change, which form of organization and government shall be adopted?
> [x] County Executive Form
> [ ] County Manager Form

THIS BALLOT is marked to denote a vote in favor of a change of government and for the county executive form.

The county executive form of government would provide for election of a board of six supervisors, one from each of the six Magisterial Districts. Each supervisor would be elected by voters in his own district only.

The board would be the chief policy-making body and could appoint a county executive to cary out its policies. While the executive would be the chief administrative official of the county, he could not appoint key personnel. The appointments would be made by the supervisors on the executive's recommendations.

The offices of revenue commissioner and treasurer would be abolished and their functions combined in a finance department. The head of the finance department would be appointed by the supervisors.

The supervisors also would appoint the county school board.

County executive supporters say it retains a "representative" method of electing supervisors. Each district, regardless of its population, would elect its own supervisor.

By denying the county executive the right to appoint county officials and forcing him to share administrative responsibility with the supervisors, supporters of the system say, this system precludes establishment of a "dictatorship" such as might be set up under a county manager.

> QUESTION 1. Shall the County change its form of government?
> [x] For
> [ ] Against
> QUESTION 2. In the event of such change, which form of organization and government shall be adopted?
> [ ] County Executive Form
> [x] County Manager Form

THE ABOVE ballot represents a vote for a change from the existing form of Fairfax County government to the county manager form. Voters are advised to answer both questions on the ballot, since neither of the two proposed changes will be adopted unless a majority of voters favor a change to begin with.

The county manager form would provide for election of six supervisors, one from each of the six magisterial districts, but ALL voters in the county would select all six.

The supervisors, as the policy-making body of the county, would employ a county manager as the chief administrative official. He would carry out the board's policies and appoint all key personnel, including the health officer, welfare board and police chief.

The school board would be selected by the supervisors.

The elective offices of revenue commissioner and treasurer would be abolished, and their functions combined under a finance department. The finance department head would be named by the county manager.

Proponents of the system say it is advantageous to the county because it provides for at-large election of supervisors, making each responsible to all voters in the county. They say the manager's power to appoint would relieve the supervisors of "pressure" from office seekers and also would give them more time to devote to policy matters.

They also favor the system because they say it would eliminate judicial appointments, and bring appointment of key personnel closer to the electorate.

Loudoun Will Vote On Executive Plan

LEESBURG, Va., Loudoun County voters will decide November 7 whether the county shall change its form of government.

Circuit Court Judge J. R. Alexander set the referendum date after ruling that a sufficient number of qualified voters had signed a peition asking for the referendum order. There were 654 names on the petition.

Voters will choose between the present system of government, by a board of supervisors, and the executive form.

The Gallup Poll

Only 2 of Each 5 Voters To Cast Nov. 7 Ballots

By George Gallup
Director, American Institute of Public Opinion

THE OUTCOME of the election November 7 will depend as much upon those who do not vote as upon those who do. No other major democracy has so low a voting rate as we do.

The best estimate of the number of people who will likely vote next month is 39,500,000. This is only two-fifths of the estimated adult population of 97,000,000. The other three-fifths will stay home.

Not all adults can participate in elections, because of poll tax, restrictions on length of residence in a district, illness and other factors. But the adult population figures are used here as a base to indicate the potential vote in the United States.

In the last two presidential election years the turnout has been well under 60 percent of the adult population.

The turnout in elections in such countries as England, France and Italy averages around 85 percent.

IN THE UNITED STATES the persons who lean toward the Democratic Party do not ordinarily get out and vote in the same proportions in mid-term elections as those who lean toward the Republican Party. Since there are many more people who consider themselves Democrats than there are who consider themselves Republicans, a large turnout is generally a factor favorable to the Democrats.

The nonvoter presents a particular problem to any organization conducting preelection surveys of political opinion.

The problem is how to tell in advance which individuals questioned in a cross-section survey will actually vote on election day and which will not, or, in other words, how to identify correctly the 39,500,000 who will vote out of the 97 million adults.

AT THIS STAGE in the congressional campaign a substantial number of persons who plan to vote are undecided as to their choice of candidate.

The situation in early October was:

Favor Democratic candidates	**43%**
Favor Republican candidates	**42**
Undecided	**15**
	100%

Assuming that the percentages apply to those 39,500,000 who are expected to vote this fall, some 33,600,000 have a definite idea what party they will vote for, while some 5,900,000 are still sitting on the fence.

An analysis of the 15 percent still undecided in the latest surveys by the Institute shows a substantial leaning toward the Democratic Party.

THE "NAVAJO"

hand-made by Johnston & Murphy

THE Johnston & Murphy SHOE

Available now in black as well as brown, the "Navajo" is worthy of J & M's label in every respect of quality and good appearance. It excels in comfort, for it is patterned after authentic Indian moccasins, with the bottom leather wrapped under the whole last. Sewn by hand.

13.95

SALTZ F STREET

SALTZ BROS., INC. 1341 F STREET

Glimpses of Md.'s Top Candidates

Baltimore Crucial In Lane's Career

GOV. William Preston Lane, jr., followed a rough road in 1946 to the office of Maryland's Chief Executive.

His election trail led out of Western Maryland through the Baltimore City stronghold of his Republican opponent, Theodore Roosevelt McKeldin, then mayor of Baltimore.

In McKeldin's home town, Lane piled up all but 1444 of the 46,332 votes that constituted his margin of victory and gave his native Washington County its first Governor in 66 years.

This year Lane's road has been rougher. His opponent again is McKeldin, now former mayor of Baltimore. And the result could easily turn on the voters of Baltimore City, which last month showed a strong preference for another Baltimore native, Contractor George P. Mahoney, in

WILLIAM PRESTON LANE

the Democratic primary. Against Mahoney, Lane lost five of the six city districts and trailed Mahoney by 22,000 in popular votes.

LANE made a name in Free State politics long before he became Governor. He served as State Attorney General, as delegate to the Democratic national conventions, as presidential elector from Maryland and as Democratic National Committeeman.

And in private life in his native Hagerstown, he followed a busy and varied career that included law practice, banking, newspaper publishing, shoe manufacturing and farming.

His first decision to run for Governor was almost retracted. In 1946 he faced a bitter three-way primary fight; he was thinking of withdrawing until his home-town friends persuaded him to go on.

THERE'S a trace of wistfulness now when he talks about the criticism that has come his way in the Governorship. Main target of political criticism has been the 2 percent retail sales tax, enacted by the Lane administration as the backbone of its drive to catch up with war-delayed school, highway, hospital and other improvements.

Lane campaigns on the State's record of progress in building schools and roads and developing other public services. He tells voters it would have been easier to heed critics of the "Pennies for Lane" tax, but that to do so would have left the burden on local communities and pushed their property tax rates to excessive levels.

He says Maryland should set an example to other States in the opportunities it provides its children and the help it gives to those who need it. He says his programs have advanced the State in that direction.

A MEMBER of a family which has been established in Washington County for close to 150 years, Lane was born May 12, 1892. He received his law degree from the University of Virginia in 1915, and was admitted to the Maryland bar the following year.

Lane served in France in World War I and took part in several battles with the Twenty-ninth Division. He emerged a major. After the war he resumed the practice of law in Hagerstown.

He is an unspectacular but forceful speaker in political rallies. In private conversation he is friendly, and likes to tell humorous stories in the Abe Lincoln manner to illustrate a point. And he has made strange use of humor.

In France, he ran into a headquarters order for officers to report persons galloping on mules, and Lane reported: "The undersigned saw a mule being driven at a gallop at a distance too great to identify the driver, who either did not hear or ignored a shouted order to halt. The number on the mule's hoof appeared to be 12,089—the last three numbers being indistinguishable at the distance." The order was revoked the same day.

Lane married Miss Dorothy Byron of Hagerstown January 17, 1922, and they have two daughters.

McKeldin Hopeful On His Third Try

THEODORE ROOSEVELT McKELDIN is Maryland's most irrepressible vote-chaser.

This is the third time he has carried the Republican standard in the race for Governor.

He runs like a man intending—win or lose—to campaign for the rest of his life. He even goes after the youngsters—not only do they have parents but they'll grow up to be voters one of these days.

This year, even Democrats closely affiliated with the Democratic administration of Gov. William Preston Lane, jr., believe that McKeldin went into the general election campaign with the upper hand to win. And McKeldin tells the voters as he grasps their hands, "Looks like I might make it this time with a little help."

HE ALSO says, "Bless the Democrats and may their tribe increase"—the Democrats, that is, who helped elect him mayor of Baltimore in 1943 for a four-year term and whose votes he concedes to be necessary for a Republican to win in Maryland.

In the registration lists, Democrats outumber Republicans by 3 to 1—yet the State has two Republican Congressmen and went for Governor Dewey in 1948. Four years earlier, Dewey lost the State to the Roosevelt-Truman ticket by only 22,500 votes.

McKeldin says that twice as many Democrats (52,000) as Republicans voted for him to be Baltimore's mayor.

HIS BIG hope this year comes from the primary fight Lane had with George P. Mahoney, who won a popular majority while losing in the decisive count of city district and county unit votes.

His great campaign weapon is a colorful oratorical style. He can turn it in the quiver of an eardrum from heavy drama to humor to resounding denunciation to a bit of friendly gossip. He has been taking his oratory and story-telling into every corner of the State for years, and the voters' rallies go for it.

McKeldin by trade is a Baltimore lawyer. Associates say he has a gift for concentrated serious effort, and they cite his administration of Baltimore as an example. He has an obvious talent for intense concentration upon whatever he is doing.

McKELDIN was born in Baltimore. He will be 50 on November 20. His father was a stonecutter and an admirer of Theodore Roosevelt. "Teddy" attended grammar schools, and after the eighth grade went to work as office boy in a Baltimore bank at $20 a month. The day he took the job, he enrolled in a night high school course, the first of many.

He spent his first week's vacation from the bank job digging graves for $2.50 a day. He went on to better jobs and more night classes, and in 1925 he won the Gold Honor Key on his graduation from the University of Maryland law school.

He got his political start campaigning for William Broening to be Mayor of Baltimore, and upon Broening's election in 1927 McKeldin began a four-year job as the Mayor's secretary. His own first try for the mayor's job was made in 1939 and he lost by 24,000 votes.

He was married in 1924 to Miss Honolulu Claire Menzer, and they have two children, Theodore, jr., and Claire Whitney.

Butler Was Nearly Stopped at Start

JOHN MARSHALL BUTLER turned from law to politics at 53 in an effort to unseat Senator Millard E. Tydings (D., Md.).

He was hand-picked for the assignment by some State and National GOP leaders, but an odd turn of Maryland politics almost cost him the race before he had gotten well started.

One of the first persons to ad-

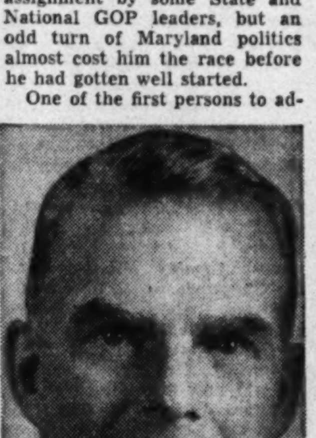

JOHN MARSHALL BUTLER

vise Butler to run for the United States Senate was Brig. Gen. D. John Markey, of Walkersville, the unsuccessful 1946 Republican candidate for the Senate. Markey, when he gave his counsel to Butler, was in the race for the GOP nomination for Governor.

Then Theodore Roosevelt McKeldin, former Mayor of Baltimore and two-time loser in the race for Governor, decided to run again, and Markey quickly shifted his campaign sights from the gubernatorial to the senatorial nomination.

In the primary, Markey beat Butler in popular votes—34,791 to 32,899—but lost the nomination to Butler through the unit-vote primary election system. **This gave Butler the nomination by a unit vote count of 82 to 70. (If 47 Butler votes had gone to Markey in one area of Baltimore, and other votes had been the same, Markey would have been nominated.)**

BUT MARKEY quickly announced his support for Butler, moved in the State convention that the nomination be made unanimous, and this was done.

So Butler of Baltimore—dapper, friendly and optimistic—hit the campaign trail.

He toured the State to introduce himself to as many voters as possible in the short month of the campaign. He went after Tydings and the Truman Administration. He told voters a Republican Senate would get to the bottom of things he said had been covered up—particularly by the Tydings subcommittee which investigated charges of subversive employes in the State Department.

Butler, like Tydings, had served in the Twenty-ninth Division in World War I, and had taken his law degree at the University of Maryland. But the main emphasis of their careers through three decades had been opposite — Tydings having spent the period in public office and Butler in private law practice.

BUTLER was born in Baltimore, July 21, 1897. As a youngster he sold newspapers, worked in a mattress factory, was office boy in a law firm. His World War I service was with the 110th Field Artillery of the Twenty-ninth Division.

After the war he attended Johns Hopkins University, and was a star right tackle on the football team. He left after two years to help in his father's real estate business.

He studied nights to win his law degree from the University of Maryland. He was admitted to the bar in 1926.

Butler married Miss Marie Louise Abell April 5, 1926, and they have three children, John Marshall Butler, jr., Franklin Abell Butler and Maria Louise Butler.

Drama Marks Tydings' Career

MILLARD E. TYDINGS has represented Maryland in scenes of public conflict for more than three decades.

The last 24 of his 60 years have been spent in the United States Senate. There he fought Republicans sometimes, and Democrats other times, and rose to third rank in seniority.

A full decade before his election to the Senate, Tydings took the classic step from public office into a private's uniform for Army duty on the Mexican border.

He went on to serve in France with machine gun units of the Twenty-ninth (Blue and Gray) Division and emerged a lieutenant colonel, with the Distinguished Service Medal and Distinguished Service Cross.

From then on, his was a full-time political career. His first move was back to the Maryland House of Delegates. He had been a member at the time of his first Army enlistment. He was speaker of the House of Delegates at 30, a State Senator at 31, Congressman at 32 and United States Senator at 36.

MOST DRAMATIC of his four elections came in 1938 after Tydings weathered a "purge" attempt by President Roosevelt. It came as retaliation for anti-New Deal votes by Tydings, including opposition to the Supreme Court packing plan. Tydings survived the primary and went on to win the election by more than two to one.

In 1950, he found himself the target of a GOP "purge-Tydings" drive. Its immediate preliminary was Tydings' rebuff to the cry raised by Senator Joseph R. McCarthy (R., Wis.) that numbers of subversives were on the payroll of the State Department.

Tydings headed a five-man subcommittee which held lengthy hearings into the McCarthy charges, and wound up with a majority report calling the charges a "fraud and a hoax."

McCarthy went into Maryland to make a couple of speeches attacking Tydings, and the latter dismissed main features of the McCarthy statements as "ridiculous."

IN HIS OWN campaigning, Tydings emphasized Democratic Administration efforts to stem Communist aggression, citing the final successes in Korea, the Atlantic Pact and the military assistance program as major barriers to the aims of "the rattlesnakes in the Kremlin."

He has told his backers that peace and our survival on this planet are the major issues, and that military strength is America's primary need until the terms of an "honorable and gangster-proof" peace can be made. He hits at the GOP—with some personal exceptions—as the party of "narrow isolationism."

Throughout his campaign appeal, an underlying emphasis has been upon Tydings' own position of Senate leadership, as chairman of the Armed Services Committee, as a member of the Atomic Energy Committee and member of the Foreign Relations Committee.

A NATIVE of Havre de Grace, his present home, Tydings aimed first at a career in engineering. He received a bachelor of science degree in mechanical engineering from the University of Maryland and worked a year in the engineering department of the Baltimore & Ohio Railroad. Then he turned to law, received his degree from the University of Maryland in 1913 and went into practice in his home town.

In 1935, after being known for some time as Washington's most eligible bachelor, Senator Tydings married Mrs. Eleanor Davies Cheseborough, and they have two children, Joseph Davies and Eleanor.

Butler Assails Tydings For State Dept. Verdict

MARYLAND, From Page 1

"because I felt the American form of government was in danger and I'm running against him now for the same reason." The source of the 1938 threat, in his judgment, said Butler, was the Supreme Court packing plan of the late President Roosevelt, and the purge-Tydings effort the President launched in retaliation for Tydings' opposition to the court plan and other New Deal measures.

Butler says he regards the current danger to the American form of government as stemming from attempts to "govern by mandate" on the part of the Truman Administration, and efforts he attributes to Senator Tydings to cover up for Communists in Government.

Tydings has countered that it

GENERAL DEVEREUX
. . . possible surprise

is "ridiculous political propaganda" to suggest he sought to cover up for Communists in Government. As chairman of the special Senate subcommittee which earlier this year investigated allegations that the State Department had subversive employes, Tydings tangled sharply with GOP leaders and especially the author of the charges, Senator Joseph R. McCarthy (R., Wis.). In the finale, the Tydings subcommittee majority told the Senate that McCarthy's charges were a "fraud and a hoax."

In the campaign, Butler continued to take issue with Tydings' conduct of the inquiry.

Tydings centered attention on the steps taken by the Democratic Administration to halt Communist aggression—efforts in which he can claim a major role as chairman of the Senate Armed Services Committee.

CAMPAIGNING with Lane and Tydings are Hall Hammond, 48, of Stevenson, seeking reelection as Maryland's Attorney General, and J. Millard Tawes. 56, of Crisfield, unopposed for reelection as Comptroller. **Hammond's opponent is William A.** Gunter, 58, of Cumberland, whose former public offices include city attorney of Frostburg, State Senator and president of the Alleghany County Board of Education.

In contests for six Maryland seats in the House of Representatives, leaders of both parties guess the best chance is for the return to office of the incumbent delegation. One man who may throw such predictions haywire is Brig. Gen. James P. S. Devereux, USMC (ret.), hero of Wake Island, Republican contender for the House seat of Representative William P. Bolton, Democrat. Bolton, 65, lives in Dundalk; Devereux is 47 and lives in Stevenson.

Another close race could turn up on the Eastern Shore, where Representative Edward T. Miller, Republican, is running for his third term against State Senator Thomas F. Johnson, 41, of Snow Hill. Miller, who is 55 and lives in Easton, won in 1946 over Representative Dudley G. Roe, Democrat, of Sudlersville, by 1004 votes with nearly 54,000 votes cast in the race; he won in 1948 by nearly 2700 votes over S. Scott Beck of Chestertown.

THE CONGRESSMEN whose districts cut into the Washington Metropolitan Area—J. Glenn Beall, Republican, and Lansdale G. Sasscer, Democrat—are both expected to win.

Beall's opponent in the five counties of western Maryland (including Montgomery) is Maj. Gen. Russell P. Hartle, USA (ret.), who is 61 and lives in Hagerstown. Beall, 56, lives in Frostburg. He carried all five counties of his district in three elections, and in his fourth, against F. Byrne Austin of Takoma Park in 1948, Beall carried four of the five, losing his home county of Alleghany by about 400 votes.

Sasscer, who is 56 and lives in Upper Marlboro, is opposed by Thomas S. Carr, 38, Annapolis radio station executive. Carr has been stumping the district full-time. The district, which takes in the counties of Southern Maryland and some Baltimore City precincts, has elected Sasscer six times.

In the two remaining Maryland congressional districts, both entirely contained in Baltimore City, Democratic incumbents are regarded as having the upper hand over their GOP opponents. In the Third, the candidates are Representative Edward A. Garmatz, 47, Democrat, who succeeded to the House seat long held by Baltimore's present Mayor Thomas D'Alesandro, and Louis R. Milio, lawyer, who at 25 is the youngest of the congressional candidates and just old enough to qualify for the office he seeks. Garmatz won in 1948 by better than 2 to 1 over two opponents.

In the Fourth, the candidates are Representative George H. Fallon, 48, Democrat, seeking his fourth term, and James W. Miller, 55, unsuccessful GOP candidate for the same office against Fallon two years ago. The 1948 results: Fallon, 38,486; Milier, 21,084.

WORLD'S BIGGEST FORKFUL...

The average American is inches taller, pounds heavier, than his great-great grandfather. To how many people do we owe thanks for the extra nourishment in every forkful that Americans eat?

To the agricultural scientists who pack more into every acre . . . to the farmers who squeeze more out . . . to designers and manufacturers of equipment who lock it in during shipping and storage . . . to entomologists, vitamin makers, refrigeration engineers, dairymen, frozen food packers, freight car manufacturers . . .

These and hundreds of others work with diligence, ingenuity, and skill to make Americans the best fed people in the world . . .

AMERICA WORKS LIKE THAT...

Uniquely so. Here, every field of human endeavor has the incentive and opportunity to make its contribution to the great American pursuit of progress . . .

America *can* work like that because it has an all-seeing, all-hearing Inter-Communications System.

THE AMERICAN INTER-COM SYSTEM...

Complete communication is the function, is the peculiarly American contribution of the business press . . . a great company of specially edited magazines devoted to the specialized work areas of men who want to manage better, design better, manufacture better, research better, sell better. No country in the world has a business press that compares in size, character or ability to serve with that of America . . .

WHY WE HAPPEN TO KNOW...

The McGraw-Hill business publications are a part of this American Inter-Com System.

As publishers, we know the consuming insistence of editors on analyzing, interpreting, reporting . . . on developing universal acceptance of new ideas . . . on making sure that specialized information reaches interested people quickly.

As publishers, we know that people pay to subscribe to business publications for the sole purpose of listening in on units of the American Inter-Com System.

As publishers, we make the advertising pages of our business publications available for your communications with the people you want to reach.

McGRAW-HILL PUBLISHING CO., INC.

330 WEST 42nd STREET, NEW YORK 18, N. Y.

'Record' a 2-Edged Sword in Prince Georges

By James Graham
Post Reporter

BOTH POLITICAL parties in Prince Georges County are seeking election of their candidates November 7 on the basis of the "record" of the incumbent Democrats.

The Democrats are pointing to advances in education, health, recreation, planning and zoning, water and sewer facilities, the judicial system, police and fire protection, streets and highways, flood control and general administration in the past 16 years.

At the same time the Republicans point to what they term the "top-heavy and unwieldy" administration built up over the years by the Democrats.

The GOP platform proposes a complete survey of the present "cumbersome and wasteful" commission form of government and recommends repeal of the Sothoron Act and appointment of a county manager.

It also promises a "thorough investigation ... to determine the extent of corruption."

THE SOTHORON Act, which reorganized the county government and which will take full effect with the seating of the commissioners to be elected this year, is a prime bone of campaign contention.

Hailed by the Democrats as a forward step in county administration, it is termed a "smoke screen" by the GOP forces.

Under the act, Democratic campaign literature reads, "much of the static, statutory organization under the commissioners was eliminated, and they were granted a flexible and dynamic control over their departmental organization."

Republicans retort that the commissioners were granted no new powers under the act. They charge that its passage was hurriedly secured in the past special session of the General Assembly in an attempt to "stop the growing sentiment for a survey of government."

BALLOTS for the general election will list 20 contests, with the Democratic candidate for county surveyor unopposed for the twenty-first office on the ballot.

The Democrats are sending 15 incumbents to the polls to seek reelection, while two others are campaigning to swap offices.

In contrast, only two of the Republican nominees have ever held an elected county political office.

State Senator L. Harold Sothoron, for whom the county government reorganization act is named, is opposed by John F. Fletcher, Republican State Central Committee chairman.

The 54-year-old Sothoron is seeking his third Senate term. Majority floor leader in the past session, he is an attorney and lives at 4320 Woodberry st., University Park.

Fletcher, former Mayor of Cheverly and a Washington attorney, is 50 and lives at 2702 Belleview ave., Cheverly.

FOUR Democratic incumbents seek to return to the House of Delegates. They are Perry O. Wilkinson and LeRoy Pumphrey, two-term veterans, and George McLeish and T. Raymond Burch, who have served one term each. The other candidates on the six-man slate are Ernest N. Cory, jr., and Nicholas Orem, jr.

Wilkinson, 45 and an insurance dealer, was chairman of the county delegation and speaker pro tem from 1946 to 1950. A former school teacher, he lives at 6404 Queens Chapel rd., University Park.

Pumphrey, House majority floor leader, is an attorney and bank director. He is 60 and lives at 5501 57th ave., Riverdale.

Burch, a 67-year-old real estate dealer, is a member of the State Commission on Subversive Activities which formulated Maryland's Ober law. He lives at Hitching Post Hill near College Park.

The 53-year-old McLeish is a lawyer and counsel for the town of Bladensburg. His home is at [illegible] Annapolis rd., Bladensburg.

Cory is a 36-year-old attorney and lives at 320 Montgomery ave., Laurel. He is a former assistant attorney general assigned to the State Roads Commission.

Orem, an attorney and city counsel for Hyattsville, lives at 4331 Rowalt dr., College Park.

REPUBLICAN candidates for the House of Delegates are Albert F. Hassall, William R. Hughes, John F. Lillard, jr., Wendell Sigler, jr., Mrs. Dorothy E. Sousa and Harry Taylor, jr.

Hassall, an attorney who lives at 7207 Halleck dr., District Heights, was first chariman of the town's board of commissioners.

Hughes, a former captain of the boxing team at Catholic University, is a real estate dealer, is 32 and lives at 6208 Ager rd., Brookside Manor.

Lillard, a 39-year-old attorney, made an unsuccessful race for State Senator in 1938. He is a member of the party's campaign committee and lives at 5605 42d ave., Hyattsville.

Sigler, youngest candidate on the ballot, is 25. He is an architect and lives at 4008 38th st., Brentwood.

Mrs. Sousa is a housewife and former Government worker. The mother of two sons, she is 44 and lives at 5600 38th ave., Hyattsville.

Taylor is an attorney and lives in Brandywine Heights. He is 28.

THE DEMOCRATS are sending three of the five incumbent county commissioners to the polls. A fourth candidate, James B. Bland, now county treasurer, was formerly a commissioner.

The incumbents are John H. Beall, D. Leonard Dyer and Harry W. McNamee. Rounding out the slate is Alfred H. Smith.

[illegible], a retired insurance executive, was first elected a commissioner in 1938. His home is at 3501 Perry st., Mount Rainier.

Bland, who completed an unexpired term as commissioner before becoming treasurer in 1946, has been designated by his party to be the full-time commissioner provided by the Sothoron Act, if the slate is elected. Retired from the restaurant business, he is 61 and lives at 5007 Silver Hill rd., Suitland.

Dyer, looking to a third term, is a merchant in Accokeek where he makes his home. He is 45.

McNamee, the present president of the board of commissioners, is a banker and retired merchant. He is seeking his third term as commissioner and was previously county treasurer. He lives at 8806 49th st., Berwyn.

Smith, also 45, operates a sand and gravel business and lives on a farm at Melwood.

THE REPUBLICANS have not indicated which candidate would be named full-time commissioner if the slate were successful. Nominated for the five commissioner posts are Daniel A. Abbott, Thomas E. Latimer, W. Everett Marton, H. Wilson Spicknall and Edward J. Waters.

Abbott is 67 and is a real estate dealer. He lives at 5421 Center dr., Camp Springs.

Latimer, one of two Republican candidates previously elected to a county office, was county surveyor for three terms. He is 41, a licensed surveyor and lives in Glenn Dale.

Marton is city clerk and tax collector for Laurel, where he lives at 339 Talbot st. He also has a private accounting service. He is 43.

Spicknall, 70, was a member of the Hyattsville City Council from 1938 until recently when he resigned in anticipation of moving from the city. Engaged in the insurance business, he lives at 4319 Madison st., Hyattsville.

Waters, an independent candidate in the primary election, eliminated the party's choice, James B. Carrico. He has since received the party's backing for the general election. A general foreman for a heavy construction company, he was once a town commissioner of Berwyn Heights. He is 44 and lives at 8507 60th ave., Berwyn Heights. He is a one-time Democrat who made an unsuccessful attempt for that party's congressional nomination in 1942.

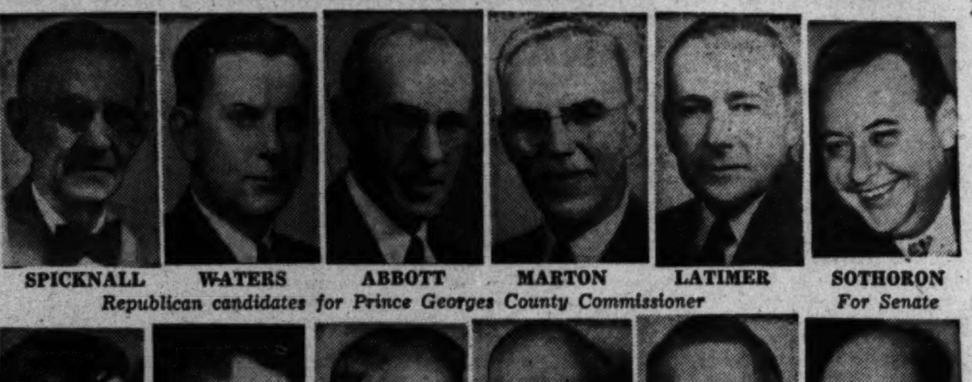

SPICKNALL WATERS ABBOTT MARTON LATIMER SOTHORON
Republican candidates for Prince Georges County Commissioner *For Senate*

WEBB SMITH BLAND BEALL McNAMEE DYER
For Clerk *Democratic candidates for Prince Georges County Commissioner*

DEMOCRATIC State's Attorney A. Gwynn Bowie is opposed by Carlyle J. Lancaster for the prosecutor's post.

Bowie has served two full terms and a part of one term as State's attorney. He is 52 and lives in Marlboro.

Lancaster is a 30-year-old attorney and president of the Young Republicans Club. Residing at 4112 53d ave., Bladensburg, Lancaster is counsel for the town of Bowie.

Running for sheriff are incumbent T. Ward Martin, Democrat, and Carlton G. Beall, Republican.

Ward, seeking a second term, is a tobacco farmer and lives at North Keys. He is 57.

Beall, also a tobacco farmer, lives at 8000 Walker Mill dr., Seat Pleasant. He is 32 and is the son of the late Bernard J. Beall, long a Republican leader.

ALL THREE Democratic judges of the Orphan's Court are standing for reelection. They are Lansdale G. Clagett, William T. McPherson and Vincent A. Osterman.

Clagett is 39 and a former member of the House of Delegates. He lives in Marlboro where he has an insurance business and operates a hardware store. He has served two full terms and part of another.

McPherson is cashier of the Bank of Brandywine, where he makes his home. He is seeking his second full term. He is 78.

Osterman, 69, is a retired Washington policeman. He has served three full terms. He lives at 4912 Annapolis rd., Bladensburg.

Opposing the incumbents are Republicans Clifton L. Clevenger, Mrs. Laura Lee Courtney and Paul D. Johnson.

Clevenger, 48, is a sales engineer and lives in Oak Crest near Laurel.

Mrs. Courtney is a housewife and is secretary of the Republican Club of Prince Georges County. She lives at 616 61st ave., Capitol Heights.

Johnson is a merchant and lives at 3810 32nd ave., Mount Rainier. He is 52.

FOR REGISTER of wills, incumbent Griffith S. Oursler is opposed by W. Curtis Hopkins, the other Republican who formerly held an elected public office.

Oursler, 65, has a tobacco farm at Clinton. He is seeking a second term.

Hopkins, a former sheriff, is a real estate broker. He lives at Hall.

Present County Commissioner Norman H. Collins is campaigning against Republican Julian B. McKay for county treasurer.

The 58-year-old Collins was secretary to the Board of Police Commissioners before his election four years ago as county commissioner. A real estate dealer, he lives at 8400 Marlboro pike, Forestville.

McKay is in the real estate and construction business and lives at 202 Ottawa st., Forest Heights. He was formerly a town councilman there. He is 34.

THE CLERK of the Circuit Court post is sought by W. Waverly Webb, Democratic incumbent, and Samuel R. Acuff, Republican.

Webb is seeking election for the first time, having been appointed to succeed the late Brice Bowie in 1948. He has a law degree but has not practiced. A past president of the Young Men's Democratic Club, he is 43 and lives at 3900 Hamilton st., Hyattsville.

Acuff is in the printing business in Washington. He was a late entry in the race, filing to replace Alvin L. Beall, brother of the candidate for sheriff, after the primary elections. He is 36 and lives at 502 Addison rd., Seat Pleasant.

Ben Dyer, unopposed by a Republican, is assured of becoming the next county surveyor. He has his own business in Hyattsville. He is 42 and lives at 2716 Crest ave., Cheverly.

Free State Votes on Ober 'Anti-Red' Law

TWO MAJOR decisions about the future of Maryland are to be made by its voters November 7.

One is whether to keep or throw out the Ober anti-subversive law.

The other is whether to overhaul the Maryland Constitution.

Neither is at issue between the major parties.

The Ober law first took effect April 22, 1949. Four months later Circuit Judge Joseph Sherbow in Baltimore held it to be unconstitutional and invalid, a violation of basic freedoms, an unlawful bill of attainder and "too general for a penal statute."

Six months later Maryland's Court of Appeals put the law back on the books on the ground that those protesting it were crying before they were hurt and had no standing in court. But the Appeals Court did not pass on constitutionality.

COMMUNIST Party and Progressive Party officials took a lead in attacking the Ober law. Opposition came also from other sources, including teachers and allied professions, and Americans for Democratic Action. They formed a committee to defeat the measure in the referendum, called it the Maryland Civil Liberties Committee and said Communists were barred from membership.

The Ober law provides jail terms of up to 20 years and fines up to $20,000 for attempting or advocating the forcible overthrow of the United States or Maryland governments; it sets penalties of up to $5000 fine and 5 years in jail for knowingly being a member of a subversive organization; it bans subversives from public employment in Maryland and its subdivisions, and requires a loyalty oath from employes other than laborers, and provides for a special assistant attorney general to take charge of the State's war against Communists and other subversives.

Among the first to feel the impact of the law were Quakers, several of whom, being barred by their faith from taking an oath, were dropped from public jobs for refusal to take the loyalty oath.

Republicans in their platform pledge support and "fearless and just" administration of laws to suppress disloyalty. Democrats call for the voters to give overwhelming approval to the Ober law and "thus register their emphatic opposition to Communism and all other forms of subversive action against the American form of government."

BOTH CAMPAIGN platforms indorse calling a State constitutional convention. To this effort, the League of Women Voters has added a drive to roll up a big vote in favor of such a convention. Twenty years ago, Maryland voters approved the holding of a constitutional convention, 108,351 to 93,701. But a State Senate committee blocked the bill to carry out the plan on the ground that less than a majority of the voters (the 1930 election showed a total vote of 506,894) had approved the constitutional convention proposal. The convention was not held.

Major issues confronting the proposed convention might include (1) reapportionment of the Legislature (Baltimore City, with nearly half the State's population, now has 42 of 152 seats in the two Maryland Houses); increased measures of local home rule, and modernizing of the constitution, which lawyers say is shot through with obsolete and contradictory provisions.

The last constitutional convention was held at Annapolis in 1867. It ran from May 8 through August 17. The document was ratified by the voters a month later. It has been altered 59 times—and five more amendments are on the ballot for the coming election.

ACCORDING to Attorney General Hall Hammond, the five amendments in the order they appear on the ballot, would:

1. Let jail be made the punishment for a man who fails to obey a court order for support of wife and children, as it can now be made the punishment for a man who fails to pay alimony.
2. Let a deputy treasurer sign evidences of State debt for the State Treasurer; the constitution now says only the treasurer can do it.
3. **Freeze the present apportionment of representatives in the Legislature to avoid further disparity in the Baltimore-counties ratio.**
4. Let the judge in a criminal case pass on the sufficiency of evidence to sustain a conviction. This modifies the situation in which Maryland juries judge both the law and the facts in criminal cases.
5. Provide that if the Governor vetoes a bill after the adjournment of one Legislature, it can be passed over his veto by the next Legislature.

34 States Have Proposals

Bonus One of 164 Local Issues

By Oliver Dewolf

FIVE YEARS after the end of World War II, three States are still wrestling with the problem of a veterans' bonus.

The issue is at stake in the November 7 elections in Montana, Oregon and West Virginia.

It is only one of a variety of local issues up for decision in one State or another in addition to congressional and other contests. All told, voters in 34 States will pass on 164 proposals dealing with such subjects as prohibition, gambling, old age benefits, schools, bond issues, taxes, legislative pay, civic rights, etc.

The questions are put to the people for decision by initiative and referenda, or amendments to State constitutions. Referenda are measures either passed upon, or proposed, by a State Legislature and referred to the voters. The initiative is a procedure whereby legislation may be introduced, or enacted entirely, by the people.

A CONSTITUTIONAL amendment in West Virginia would provide for issuance of 90 million dollars in State bonds to finance a veterans' bonus ranging up to $300 for domestic service and $400 for foreign duty.

Oregon voters have a proposal to provide bonuses up to $600 for veterans. They also have an amendment to up the limit to 50 million dollars on the total amount of outstanding veterans' farm and home loans. The present ceiling is $37,500,000.

A proposal placed on the ballot by initiative in Montana calls for the State to issue bonds for 22 million dollars to pay bonuses to 55,000 veterans.

American Legion records show that as of last August 1, 18 States and the Territories of Alaska and Hawaii were paying bonuses.

LIKE Maryland, Michigan will confront its voters with a loyalty issue. It has pending a constitutional amendment to declare subversion a crime consisting of an act or advocacy of overthrowing State or Federal governments by "force, violence or by any unlawful means."

Seven States have on the ballot school issues reflecting the mounting cost of public education. Three — Arizona, Massachusetts and Washington—have proposals to hike the amount of aid to the aged.

An Arizona constitutional amendment would boost the State's annual contribution to school costs from $95 a pupil to $150. A referendum in Oregon would increase the present $50 per pupil State aid to $80.

In Arkansas, the ballot contains a constitutional amendment to give the public school fund $6 per month for each child in the 6 to 18 age bracket. The amendment would prohibit the payment of tax money to support any private or church school.

Four States—Missouri, South Dakota, West Virginia and Montana—are approaching the school problem in a different fashion. They would give cities, counties or school districts more tax-levying or bond-raising power.

A CONSTITUTIONAL amendmend on the South Carolina ballot would eliminate the controversial poll tax as a requirement for general election voting for male electors. South Carolina is one of seven States still having such a tax.

In Georgia, a constitutional amendment would extend the county unit system of voting to cover the general election. This system gives the more numerous smaller counties the upper hand in the primary election to which the system now applies.

Outside the South, three States have proposals in the civil rights category. Arizona has an initiative measure to prohibit racial segregation in public schools. Idaho has a constitutional amendment to grant full citizenship rights to Indians. An amendment in Rhode Island would extend voting rights to Narragansett Indians.

Several States have proposals to boost the salaries of their State legislators.

Bond issues totaling more than 450 million dollars will be placed before the voters in various States.

World federalism will be an issue in Oklahoma, but an attempt to put it on the Florida ballot was unsuccessful. The Oklahoma referendum would memorialize the President and the Oklahoma congressional delegation to indorse world federalism.

By The Associated Press

Women Have Chance to Fill Governorship After 15 Years

By D. Harold Oliver

THE NOVEMBER 7 elections will mark another important milestone for women in politics.

One of their number is a strong candidate to win a State governorship. None has been held by a woman since Mrs. Miriam A. "Ma" Ferguson completed a two-year term in Texas 15 years ago. The candidate is Mrs. Ana Frohmiller, Arizona Democrat.

Another, Representative Gahagan Douglas, California Democrat, is trying for the Senate seat being vacated by Democrat Sheridan Downey because of health. Her Republican opponent is Representative Richard M. Nixon, member of the House Un-American Activities Committee.

Republican leaders say Nixon is a "sure" winner. Mrs. Douglas, former movie actress, disputes this.

Mrs. Frohmiller, Arizona State Auditor for 24 years, is 59. She won the gubernatorial nomination in decisive fashion from Gov. Dan E. Garvey and former Representative Richard F. Harless.

Howard Pyle, Phoenix radio executive, is her Republican opponent.

IT WOULD be an upset for her party if Mrs. Frohmiller lost, because Arizona has been Democratic for years.

If elected, she would be the third woman Governor in the Nation's history. Besides "Ma" Ferguson, whose husband also was Governor before her, Mrs. Nellie Tayloe Ross, also a Democrat, was elected Governor of Wyoming in 1925. She is now director of the United States Mint.

There are 42 women running this year for Governor, Senator or Representative. More than half represent minor parties.

Mrs. Douglas is the only woman candidate for the Senate from either major party. The only other woman Senate candidate is Lillian R. Narins, running in Pennsylvania on the Progressive Party ticket.

Miss Vivian Kellems, Connecticut manufacturer, tried to run for the Senate as an independent, but failed to obtain the required number of petitions.

There are 39 women candidates for the House, including seven of the nine incumbents. Mrs. Mary T. Norton, longtime Democratic Representative from New Jersey, is retiring.

The seven seeking reelection are Mrs. Chase Going Woodhouse (D., Conn.); Mrs. Cecil M. Harden (R., Ind.); Mrs. Edith Nourse Rodgers (R., Mass.); Mrs. Edna F. Kelly (D., N. Y.); Mrs. Katharine St. George (R., N. Y.); Mrs. Frances P. Bolton (R., Ohio), and Mrs. Reva Beck Bosone (D., Utah).

Since 1916, when the first woman, Miss Jeanette Rankin, a Republican, was elected to the House from Montana, 47 women have been appointed or elected to both Houses—7 to the Senate and 40 to the House. Of the 47, 19 were Republicans, 28 Democrats.

For several years now, women have outnumbered the men among the more than 90 million "potential" voters—persons 21 and over.

By The Associated Press

District Affairs

Citizens to Help Recruit Wardens

By Harry N. Stull

THE RECENT conference between civil defense officials and representatives of the Federation of Citizens Associations and Federation of Civic Associations brought about an agreement as to the participation of these groups in setting up the warden service, an integral part of civil defense.

STULL

The splitting up of the city into divisions, areas, zones and sectors creates an organization similar to the one in existence during the last war, with the exception that the upper echelon—the division—was created to divide the supervisory responsibility for the 60 or 70 areas that will be set up.

It was also agreed that in fixing the limits of the six divisions, the existing boundaries of the police precincts would be used. It was explained that this in no way indicated that the Police Department would have any part in the warden organization.

The fact that the warden service would eventually require a personnel of 60,000 or 70,000 indicates the tremendous task of those chosen to recruit them. It was generally agreed at the conference that the two federations will be called upon to take an active part in securing the necessary recruits, since they are in the best position to reach the greatest number of people. It was also pointed out that women will have an important part in the government.

Since the creation of the former warden service, material property changes have occurred in the city. Considerable vacant land has been improved by the erection of new homes and apartment buildings. Much statistical data will have to be gathered in order to determine population distribution. Liaison will have to be established with our neighbors in Maryland and Virginia.

The failure of Congress to appropriate the amount of money requested by the Commissioners has necessitated a change in the original plans for civil defense. Uncertainty as to the amount that Congress will agree to hereafter puts an added burden on those responsible for the creation of this service. Proper funds available at the proper time will eliminate, among other things, the necessity of wardens using their handkerchiefs as arm bands, as they did for a year after the former service was organized.

THE RECENT announcement from the District Engineer's office indicating pollution of the Potomac River which threatens to make it an open sewer, thus endangering the lives of all persons in the area, probably came as a shock to many who had never bothered to investigate conditions along the river front. It is encouraging that Arlington County citizens will have an opportunity to vote on the issuance of bonds to relieve this condition. Much of the pollution has resulted from the dumping of raw sewage from the Virginia side.

The plan suggested for referendum will permit the erection of plants to treat the sewage. It is hoped that the voters of Arlington County will look favorably upon a plan to remedy a condition which affects them as much as it does the residents of the District.

STRONG SUPPORT was recently given the movement to repeal the personal property tax on household goods by George C. Updegraff, chief of the tax division of the corporation counsel's office. As previously noted in this column, repeal has been recommended by the tax assessor and concurred in by the District Commissioners.

The inequities in the law and the difficulties of enforcement were pointed out by Updegraff, who said:

"Much property is not reached by the assessor. Some is overvalued because of the inherent honesty of the householder and his tendency to appraise the sentimental rather than the fair cash value, and some is undervalued by the owner and not reported for taxation."

Practically all civic and business groups agree that the tax should be repealed, both because of its inequity and because many agreed to the imposition of the sales tax with the understanding that the personal property tax would be eliminated.

Such unanimity among the people in any other city would bring about the desired result, but Congress determines such matters for us, and this body will decide whether we are to be further burdened with this inequitable tax.

NO PRESIDENTIAL appointment in recent years has received such wide acclaim as that of Walter M. Bastian to be a judge of District Court. A Washington native, he has practiced law here for many years and has attained high rank in the District and American Bar Associations.

If more appointments were made on merit rather than for political considerations, our judiciary would be vastly improved and the residents of the District would be deeply gratified.

Virginia Affairs

Truck Fines Swelling Literary Fund

By Benjamin Muse

THE MOTORIST traveling Route 211 through Fairfax County or passing Woodridge on No. 1 hwy. who is peeved at being obliged to slow down, and momentarily alarmed at the sight of State Troopers in a huddle, may be relieved to know that that little business going on over there has produced over one million dollars for the construction of schools in Virginia.

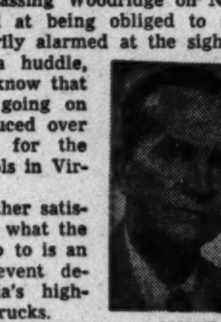

MUSE

It should be a further satisfaction to know that what the State troopers are up to is an all-out drive to prevent destruction of Virginia's highways by overloaded trucks.

By August 31, when the first year of the drive ended, fines collected through this activity had reached a total of $837,106. Subsequent fines have carried the total over the million mark. Under Virginia law, this money is deposited in the State Literary Fund, from which loans are made for school construction.

The object, however, is not to build schools, but to preserve the highways, and reduce traffic hazards. The highways were not built to accommodate 30- and 40-ton trucks. (The Virginia limit is 25 tons.) Macadam roads bulge and crumble, cement roads crack under the weight of these leviathans.

Principal redoubt of the anti-overload forces is the streamlined weighing station south of Woodbridge on busy No. 1 hwy., where six justices of the peace are doing a land office business. The Woodbridge station made 1906 arrests and brought in $190,743 in fines during July alone. This station accounts for more than two thirds of the total overload fines collected in the State.

Fines in the Prince William County Trial Justice Court average only about $60 per offense, but go sky high in exceptionally flagrant cases of big overloads. In addition to the driver's fine, the General Assembly in 1948 fixed a penalty of 2 cents per pound of overload, collectible from the owner, and in 1950 this was raised to 5 cents a pound for the overload above 5000 pounds. One truck incurred a total fine of $1800.

Two other weighing stations are operating near the Maryland border, one at Dahlgren on Route 301 and the other on Route 13 on the Eastern Shore. Another is under construction on 58 between Portsmouth and Norfolk, and stations are projected on 11 near Middleton, on 50 near Aldee and on 10 north of Roanoke. In addition, all 50 State trooper sergeants have loadmasters and there are some 40 "turnouts" like the one in Fairfax County.

There is no secret about the location of weighing stations. The campaign against overloaded trucks in Virginia is all out in the open. There is no guerilla warfare between police and truckers of the type depicted in some national magazines. But State officials believe that the present system is bringing results—apart from swelling the school building fund. In spite of expanding weighing operations, the peak of monthly arrest totals appear to have been passed and the trend is sharply downward.

THE RESIGNATION last week of E. R. Combs, widely loved, widely feared, widely hated 74-year-old chairman of the State Compensation Board, will be regretted by few. This board, which controls the pay of officials throughout the State, should obviously be as far removed as possible from either party or factional politics. But since it came into being in 1934—with one four-year interruption—it has been presided over by "the operating boss of the Byrd machine."

It is a situation which has shocked out-of-State observers of Virginia politics, and the antis have fulminated against it here. Both Miller and Edwards denounced it in last year's gubernatorial primary. Faced with increasingly aggressive opposition, the organization itself had begun to find the situation embarrassing.

Aside from the question of the efficiency or impartiality of Combs, the fact that he had power over pay checks was bound to affect the political activities of payees. And Combs is far from being remote from political concern. Even those who believe that there isn't any such thing as a "Byrd machine" acknowledge the fact that Combs is one of the State's most powerful politicians, strenuously interested in elections in every corner of Virginia.

Maryland Affairs

Lane Switch Leaves Experts Dizzy

By James P. Connolly

THE RAPID TURN of events in Democratic politics in Baltimore during the past week—and in party affairs in the State as they are affected by developments in the city—left many observers breathless and dizzy.

CONNOLLY

Governor Lane broke sharply and definitely with the D'Alesandro-Pollack coalition, which supported him in the primary, and made a bid for the friendship of the Curran faction, which sided with his rival, George P. Mahoney. Mahoney swept five city districts and the Governer carried only one.

Several theories are heard in explanation of Lane's sudden change of heart; (1) that it is intended to give his campaign generally a needed lift; (2) that it is aimed at winning the city as Mahoney did, and (3) that it is figured to popularize the Lane candidacy in the counties. The reader can have his pick.

No matter what the strategy, it might not work. (1) The hour is late for a campaign lift. (2) The Curran wing may not be able to do for the Lane candidacy all it did for the Mahoney one, whatever that was, and (3) the Governor's new friends might not be any bigger hit in the counties than his old ones.

SOME PARTY figures say they never have seen a situation so confused and unsettled as this such a short while before a general election. The election is November 7, leaving only 10 days to bring order out of the chaos, if that's what it is.

There is at least some doubt that the Curran group was responsible for the Mahoney sweep of the city. A considerable school of thought holds that the primary result was less pro-Mahoney than anti-Lane. If this be true, the last week's shuffle can hardly change it.

Lane's crackdown on Jack Pollack in a campaign speech at Frederick soon after the shift lends some color to the conjecture that the transfer was planned, partly at least, to boost the Lane stock in the sticks.

But, if the D'Alesandro-Pollack tail to the Lane kite was a liability in the counties, will the turn back to the old city organization lighten the load? Or will the Governor merely have changed horses in midair? Do the counties love any city leadership better than any other? They probably look with an equally cool eye on them all.

Finally, if the Lane candidacy stands to gain by courting a new sweetheart in the parlor, it stands to lose by letting the old one cool her heels in the hall. After all, the one city district that went for Lane was Jack Pollack's Fourth, and there generally is sympathy for the jilted.

SO FAR, Pollack has taken the brunt of the break and it has fallen on Mayor D'Alesandro only by indirection. But the D'Alesandro-Pollack partnership is inseparable for survival and there are signs that, if there is any further breaking up, it is not going to be of that twain.

The break came over the Democratic City Committee's nomination of the Mayor's favorite, Leroyd Shaughnessy, for the job of register of wills. The Governor favored Robert Bouse for the purpose of making peace with the Curran faction. But in the showdown, the D'Alesandro-Pollack team had the votes.

The partnership's suspicion is that the Lane headquarters was looking all along for an excuse to transfer its affections and that the wrong nomination for register of wills only offered a ready opportunity. It is no secret that the D'Alesandro-Pollack entry and the Governor have been on the "outs" under cover, at least, for a long while.

Pollack and the Mayor feel that they have not had their due in patronage and consideration, a grievance not uncommon to local leaders, who generally feel, no matter what their contribution to any campaign, that it is not sufficiently appreciated and acknowledged.

However that may be, the register of wills nomination was being contested in the courts at the week's end, and isn't that where many cases of lost love wind up?

U. N., the Peace-Keeper, Given New Life by War

This is the fourth background article in the "Information on World Affairs" program which is being carried out by The Washington Post and many schools of the area. Each Sunday for 26 weeks, The Washington Post will publish a similar analytical article. Each Thursday, The Post will print 30 multiple-choice questions (15 questions on the Sunday article and 15 on current news events). Readers will find these questions a stimulating test of their general information. On the same day, the same questions will be given in classrooms to junior and senior high school students. On Saturday, the answers will be presented.

Inquiries about the program should be addressed to Information on World Affairs Program, The Washington Post, Washington, D. C.

The program is being carried out under the direction of J. Edward Gerald, Department of Journalism, and Edgar B. Wesley of the School of Education of the University of Minnesota.

WAR, which it was created to prevent, has fanned new life into the United Nations.

Considered by many to be following the same downward path as the League of Nations, the U. N. once again occupies the spotlight as a real hope for peace.

Its troops, fighting under the blue and white U. N. flag in Korea, have shown that the majority of the world demands peace and will fight for it.

Events still show that the U. N. is not the perfect peace organization, but peoples everywhere are looking at it with a new respect. They have seen that the U. N. has teeth as well as talk.

ONE RESULT of the action in Korea has been a growth of the power and influence of the United Nations' 60-member General Assembly, which is the U. N. "Parliament."

The 11-member United Nations Security Council—the enforcement body of the U. N.—has been hamstrung by almost constant wrangling. Its inaction on critical issues demonstrated that if a major power wished to "drag its feet" on any problem, the Security Council became powerless in moments of crisis because of use of the veto.

Only when the Russians were absent, following their walkout over the question of seating Communist China, was the Council able to act quickly and effectively. At that time it authorized the sending of troops to fight the North Koreans. If the Russians had been present, a veto could have blocked the action.

New attention, therefore, has been focused on the General Assembly, the forum where each of the 60 member nations has a voice and where there is no veto. Once derided by critics as a "debating society," the Assembly has now proved its value.

The United States now has put forward a program to empower the Assembly to act in time of crisis when the Security Council is unable to act.

This program, observers believe, will largely solve the problem of the veto, without abolishing the veto itself. And it would do this wholly within the letter and spirit of the U. N. Charter. The American program would spell out just what power of action the Assembly really has, and how it can best employ these powers in an emergency.

MEMBER NATIONS, alarmed over Russia's intentions, have turned to other means available within the Charter for protection. Regional alliances have been formed in western Europe, among the North Atlantic "neighbors" and in the Western Hemisphere. Backed with American funds and arms, these blocs have been formed for defense against aggression.

Opponents of the regional pacts feel that they may hinder, or sidetrack efforts from, the main job of building a universal security system. Rather than being subordinate to the U. N., as provided in the Charter, the pacts may become independent of the U. N. and heighten the division of the world into rival blocs, they say.

Backers of the regional pacts claim, however, that as long as the universal system is incomplete, and does not provide security, nations will look for other ways of insuring their safety.

WHILE the U. N. is attempting directly to preserve peace and security through the Security Council and General Assembly, it is engaging in diplomatic or "political" activity. But it is not only through these activities that it is trying to secure these goals.

In addition to the much-publicized Security Council, the United Nations organization includes two somewhat lesser-known councils.

These are the Trusteeship Council, which provides for international control and supervision of trust territories, and the Economic and Social Council, which is the general coordinating body in those two vast fields, and includes the following subordinate units:

Economic Commissions for Europe (ECE), Latin America (ECLA), Asia and the Far East (ECAFE), and another scheduled for the Middle East.

Also operating under the Council are the following functional commissions: Human Rights; Status of Women; Narcotic Drugs; Economic and Employment; Statistical; Transport and Communications; Social; Fiscal and Population.

Many of these commissions have already performed dramatic work for social and economic advancement. The Human Rights Commission, for example, has drafted a rights declaration which has been held comparable to the American Declaration of Independence and the English Magna Charta.

THE U. N. CHARTER points out that "conditions of stability and well being are necessary for peaceful and friendly relations among nations."

A large number of specialized U. N. agencies are working quietly behind the scenes to achieve these conditions of stability and well being. These agencies also come under general supervision of the Economic and Social Council.

One of the most important of these, and now defunct, was the U. N. Relief and Rehabilitation Administration (UNRRA). This agency was limited to relief and rehabilitation in war-torn countries. It assisted displaced persons and distributed billions of dollars' worth of food and medical and building supplies.

The U. N. Educational, Scientific and Cultural Organization (UNESCO) concentrates its efforts on educational reconstruction in countries once occupied by the Axis powers, and on the need for continuing work in the field of educational cooperation among nations.

The International Refugee Organization (IRO) is carrying on with care of displaced persons where UNRRA left off. This agency has cared for and resettled hundreds of thousands of refugees and displaced persons throughout the world.

Employes of the World Health Organization (WHO) have ranged throughout the world in their fight against disease. The agency succeeded in stopping a cholera epidemic in Egypt, fought malaria in Greece and tuberculosis in Yugoslavia and introduced vaccines and other disease preventives in many backward countries.

The International Bank for Reconstruction and Development (World Bank) has already accomplished much in the fields of reconstruction and economic advancement by loans and technical advice, while the International Monetary Fund seeks to solve problems of currency exchange and to prevent one nation from damaging others by "cheapening" its currency.

Other specialized agencies of the U. N. are the:

International Labor Organization (ILO).
Food and Agriculture Organization (FAO).
International Trade Organization (ITO).
Universal Postal Union (UPU).
International Telecommunication Union (ITU).
International Civil Aviation Organization (ICAO).
International Maritime Consultative Organization (IMCO).
World Meteorological Organization (WMO).

LIKE the Economic and Social Council, the Security Council itself has several subordinate commissions.

Most important of these are the Atomic Energy Commission, which is frequently in the news; the Commission for Conventional Armaments, and the Military Staff Committee. Soviet opposition has thus far blocked agreement on any significant proposal in any of these groups.

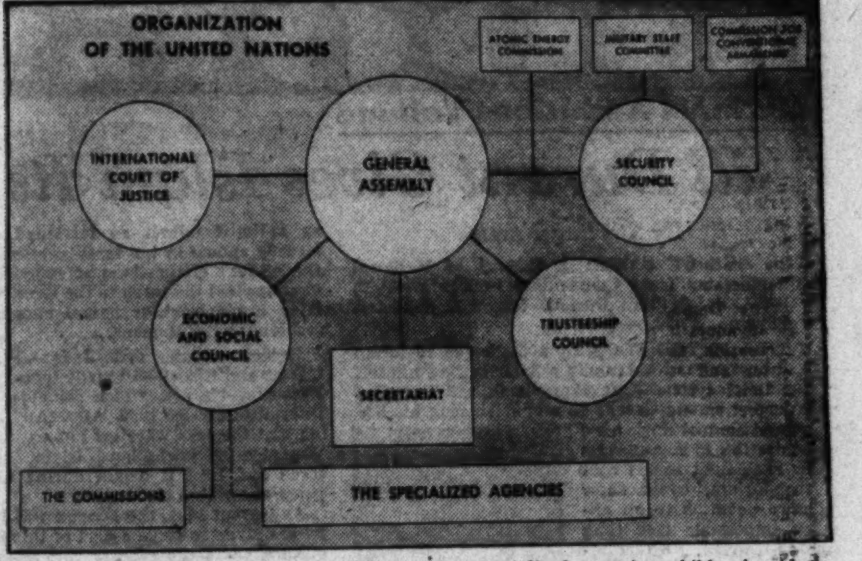

A separate arm of the U. N. is the International Court of Justice (World Court). While this 15-judge court does not have powers comparable to our own Supreme Court, a member government of the U. N. must comply with its decisions once that government has agreed to submit a case to the court for its decision.

These, then, are the five operating organs of the United Nations and their subordinate groupings—the General Assembly, the Security Council, the Economic and Social Council, the Trusteeship Council and the International Court of Justice.

The sixth principal U. N. organ is the Secretariat. Headed by the Secretary-General, the Secretariat is the housekeeping, or administrative, arm of the U. N., staffing its councils, agencies, commissions and other groupings, providing everything from advisers to interpreters to file clerks.

Operation of the United Nations as an organization—aside from the money spent for specialized agencies, children's aid appropriations, refugee care, etc.—involves a budget of about 30 million dollars a year. A favorite comparison is that New York City spends this much to clean its streets and operate other similar functions of its Department of Sanitation.

IN ITS FIRST five years, observers agree that the U. N. has taken many strides forward. It is recognized as the "center for harmonizing actions" in the attainment of peace and security. It has developed out of a wartime alliance into a working international organization.

In 1949, Trygve Lie, Secretary-General of the U. N., said in his annual report:

"The United Nations has not been able to resolve all great power differences, but the conflict has been kept within peaceful bounds and the way prepared for further progress toward a settlement. . . . The full record of the United Nations is a record of achievements in the prevention of war and in the steady construction of the foundations of a more peaceful and prosperous world."

Montgomery Puzzler Includes Dual Indorsements

By Phillip J. Austensen
Post Reporter

MONTGOMERY COUNTY politicians this week enter the home stretch in the county's toughest and most puzzling election in years.

Republican County Council candidates are supported by the Charter Committee, which also has voted support of two Democratic candidates.

The Charterites justify their support of more than one person in a race by asserting that they are primarily interested in electing council members who will carry on the work already done in the two years of council-manager government.

Those carrying indorsement of both parties are Grover Walker, Gaithersburg dairy farmer who has no opposition, and Mrs. Stella B. Werner of Chevy Chase, both of whom are members of the Democratic slate. Mrs. Werner is opposed by John C. Reid of Bethesda, a Republican.

Both sides state that the Charter itself, subject of two previous heated campaigns, is not at issue, but the Republicans and their Charterite allies charge that the Democrats would emasculate the Charter if elected. This allegation is vociferously denied by the Democrats, who claim they are better able to administer the county government and who in turn charge reckless spending by the present County Council.

THE WHOLE campaign has been marked by charges and countercharges which have reached the stage at times where both sides were intimating that the other side was handling the truth mighty carelessly.

Both sides favor a constitutional convention to write a new and up-to-date constitution for Maryland. The Republicans have espoused the Charter Committee campaign for nonpartisan election of council members but Democrats aver it is only lip service, that the Republicans really are interested in corralling the votes of Charter supporters.

The Republicans have adopted home rule as a plank and insist that functions of the Maryland-National Capital Park and Planning Commission, the Washington Suburban Sanitary Commission and other bicounty boards and commissions should be placed under jurisdiction of the County Council

For their part, the Democrats have inserted a plank in their platform advocating election of the commission members. They say the "untried" council was not ready to take over these functions.

The Republicans and Charterites have made much of the former connection of E. Brooke Lee with the Democratic organization and charge that a Democratic victory would return "one-man rule" by Lee. Democrats for their part also charge bossism in the Republican Party and point with pride to the fact that their election precinct chairmen were elected and that they held an open and heated primary.

DEMOCRATIC candidates for the council are:

Jerry T. Williams, 53, of Laytonsville, who lives on a dairy farm owned by his family for three generations. He also has an insurance and real estate business in Damascus. He is chairman of the Montgomery County committee of the Farm Home Administration and is a director of the county Farm Bureau.

Grover Walker, unopposed in the Second District, is a successful dairy farmer whose famous herd of Holsteins has won top honors in leading shows.

G. LaMar Kelly, jr., Mayor of Rockville and candidate from the Third District, is in the building supply business in Rockville. He is president-elect of the Maryland Municipal League and has been chairman of the Democratic Victory Committee since it was formed.

Mrs. Werner, Fourth District candidate, was executive director of the Charter Committee from 1942 to 1947. She writes a column for a Bethesda weekly and broadcasts over the local radio station. She has attended almost every meeting of the county commissioners and County Council since 1945. She was founder of the Bethesda Public Library.

Robert T. Snure of Silver Spring was president of the Allied Civic Group there when he entered the council race from the Fifth District. He is employed by the American Coal Sales Association and is a member of the executive committee of the Silver Spring Hospital Association.

Preston C. King, jr., of Potomac, candidate at large, is a native Washingtonian and has resided in the county since 1936. He is a partner in the law firm of Pope, Ballard and Loos and is a past vice president of the District Bar Association.

Joseph Marshall Mathias, Kensington lawyer, is the other candidate at large. He formerly was a reporter for The Washington Post and was assistant city editor when he resigned to practice law. He was first president of the West Kensington Civic Association and is a former recording secretary of the Montgomery County Civic Federation.

REPUBLICAN candidates are:

George F. Nesbitt of Sandy Spring, First District, is an insurance executive. He was in business in California for years and served on the City Planning Commission at Menlo Park, Calif. He coordinated defense transportation during the war.

Lathrop E. Smith of Travilah, Third District, is a farmer and soil conservationist. He is president of the county Farm Bureau and chairman of the Upper Montgomery Planning Commission and County Forestry Board.

John C. Reid of Bethesda, Fourth District, is a Washington lawyer and a trustee of the Bethesda Public Library.

Harold F. Hammond of Silver Spring, Fifth District, is the only member of the present council running for reelection. He is manager of the transportation and communication department of the United States Chamber of Commerce.

Mrs. Kathryn J. Lawlor of Chevy Chase, one of the two candidates-at-large, is a practicing lawyer in Silver Spring and is secretary-treasurer of the Citizens Committee for Chevy Chase, Section 5.

J. Louis Monarch of Silver Spring, the other at-large candidate, is a tax attorney and has been in charge of appellate work in the tax division of the Justice Department.

LEGISLATIVE candidates provide the next most heated race. A State Senator and six members of the House of Delegates are to be elected.

State Senator candidates are:

Joseph B. Simpson, jr., Takoma Park Democrat, is former State's attorney and former counsel to the County Commissioners. With his sister, Miss Vivian Simpson, Maryland's first woman Secretary of State, he practices law in Rockville.

SIMPSON

DeWitt S. Hyde of Bethesda is the Republican candidate. He is a lawyer and has been a member of the House of Delegates for the past four years.

DEMOCRATIC candidates for the House of Delegates are:

Einar B. Christensen of Silver Spring, former trial magistrate and former judge of the Orphans Court, is the first man to be president of the Silver Spring Board of Trade for two terms. He also was first president of the Silver Spring Civitan Club.

James C. Christopher, Bethesda, succeeded his father as deputy clerk to the County Commissioners in 1931 and in 1939 was appointed first trial magistrate for the Bethesda Police Court. He now practices law in Rockville.

Frank L. Hewitt, jr., of Silver Spring, is engaged in the real estate and insurance business there. He was a member of the board of assessments from 1941 to 1945 and was a member of the police trial board from 1946 to 1948.

Edward S. Northrop, Chevy Chase, is a member of the Rockville and Washington law firm of Lambert, Hart & Northrop. He is a former president of the county Young Men's Democratic Club and former vice president of the State club.

Mrs. Margaret Collins Schweinhaut of Chevy Chase, wife of District Court Judge Henry A. Schweinhaut, is the mother of two daughters but has had a busy career. She has been assistant to the head of the Democratic Party's women's division in New York, secretary to Judge Parker of the German-American Claims Commission, administrative assistant to the general counsel of the NRA and assistant to the board of the Prison Industries Reorganization Administration.

Jerome H. Simonds, Silver Spring, is a tax lawyer who formerly worked for the Agriculture, Interior and Justice Departments and helped operate the coal mines when they were seized by the Government in the war. He is counsel of the Montgomery County Jewish Community.

REPUBLICAN candidates for the House are:

J. Douglas Bradshaw, Takoma Park, a member of the present County Council. He is a lawyer and formerly served as the town's corporation counsel.

Julian P. King of the Germantown-Cedar Grove area is a member of the present House and also operates an automotive repair shop and filling station.

Anders R. Lofstrand, jr., of Rockville, also an incumbent, operates a manufacturing firm in Rockville and Silver Spring. He has been a member of the Republican State Central Committee.

Mrs. Leona M. Rush of Chevy Chase, also an incumbent, is the wife of Dr. Arma E. Rush, Washington dentist, and the mother of two children. Vice president of the Maryland Republican Party, she was a cosponsor of Maryland's antisubversive law and was a member of the committee appointed by Governor Lane to study conditions at the University of Maryland.

J. Paull Marshall, Chevy Chase, is a Washington lawyer and formerly was a research assistant to Senator Taft. Later he was chief rationing attorney for the OPA. He was a member of the United States Reparations Mission to Korea and Manchuria, then served as special counsel to the Senate Insular Affairs Committee to investigate Statehood for Hawaii.

Robert A. Wallace, Silver Spring lawyer, is a past president of the Silver Spring Chamber of Commerce and is a member of the board of stewards of the Mount Vernon Place Methodist Church in Washington.

NEXT MOST interesting race is that for State's attorney of the county.

Walter W. Dawson of Rockville, the incumbent, is chairman of the Republican State Central Committee. In 1930 he was the only Republican elected to the Maryland House of Delegates from the county.

Alger Y. Barbee of Forest Glen, Dawson's opponent, is trial magistrate for the Rockville Police Court and is a practicing lawyer. He was assistant State's attorney under the late Ben G. Wilkinson. He is a member of the executive committee of the Montgomery County Bar Association.

There isn't much excitement in the "race" for judge of the sixth circuit. Judge Charles W. Woodward of Rockville is unopposed for reelection.

Clayton K. Watkins, Gaithersburg, veteran clerk of the Circuit Court, is the Democratic candidate to succeed himself. He started work in the clerk's office in 1916 and rose through the ranks. He was appointed clerk in 1931 and has been reelected four times. He is credited with organizing one of the most efficient recording offices in the State.

James B. Parkhill, Takoma Park, the Republican candidate for clerk, is a member of the Takoma Park City Council. He is an accountant and is the first to challenge the veteran Watkins in two elections.

MATHIAS WILLIAMS MRS. WERNER KING MRS. LAWLOR MONARCH

Some of the County Council candidates. Mr. Monarch and Mrs. Lawlor are Republicans, the others, Democrats

CONSIDERABLE interest is being shown in the fight for judges of the Orphans Court, in which three incumbent Republicans are seeking reelection. They are:

Chief Judge Millward C. Taft of Silver Spring served 13 years as a member of the city council of Takoma Park. He was assistant secretary and secretary of the Vermont State Senate from 1915 to 1929 and a State's attorney for two terms in Vermont before coming to Montgomery County.

Charles H. Squire, Chevy Chase, lawyer and a member of the legal staff of the United States Forestry Service until his retirement, twice was president of the Chevy Chase Gardens Citizens Association. He has served on the court the past four years.

William Tyler Page, jr., Chevy Chase, an insurance broker, is the son of the author of "The American's Creed."

Democratic candidates are:

Mrs. Genevieve H. Wells, Brookville, is a former member of the House of Delegates. She has been deputy clerk to the County Commissioners and clerk to the Trial Magistrate in Silver Spring Police Court. She now works for the Washington Suburban Sanitary Commission.

Coleman L. Diamond, Bethesda, practices law in Washington and now is doing research for a text dealing with probate practice and procedure.

Eugene E. Ruppert, Silver Spring, owns the Silver Spring Nursery. He was judge of the Orphans Court from 1943 to 1946.

INTEREST also is being shown in the contest for Register of Wills.

Walter C. Clarke, Silver Spring Republican, the incumbent, is seeking reelection. He was in apartment house management from 1931 until he was elected to the court post in 1946.

Frank I. Davis of Rockville, the Democratic candidate, was appointed clerk of the Police Court at Rockville in 1931. Later he was supervisor of school property and first purchasing agent for Montgomery County. In 1946 he was elected sheriff, an office he now holds.

The sheriff's race, which started out with a record number of candidates, now has boiled down to one Democrat and one Republican.

Charles H. Jamison, Poolesville, Democrat, is a former County Commissioner. He is an active farmer and also is engaged in the real estate business in Bethesda.

Charles S. Lawrenson, Silver Spring, the Republican candidate for sheriff, is a past president of the National Federation of Federal Employes and was civil service commissioner under the Republican County Commissioners. He is now a deputy sheriff.

Robert K. Maddox of Rockville, according to legend, was born and reared in the surveyor's office, in which he has served eight years, his father having been surveyor before him. He is the Democratic candidate to succeed himself.

Thomas B. McNeill of Takoma Park is the Republican candidate for county surveyor.

A Three-Ring Circus in Connecticut

By Don Ross

HARTFORD (NYHT).—Little Connecticut, which ranks twenty-seventh in population and forty-sixth in area among the States, will have a king-size election November 7. In preparation for this, the State is now in the middle of a loud, gaudy campaign, with a touch of a three-ring circus.

Running for a seat in the United States Senate and the high-backed easy chair in the Governor's office in Hartford are two of the shrewdest advertising men in the country. Also running are a Wall Street banker who is stumping the State singing with a quartet and strumming a banjo with a slapstick orchestra, and a handsome former movie actor who starred with Marlene Dietrich in "The Scarlet Empress."

The election has national significance because Connecticut is one of three States where both Senate seats are to be filled in November. The others are North Carolina and Idaho. Both parties, eager to capture control of the new Congress, are knocking themselves out beating the bushes for votes from Greenwich, the New York commuters' gold coast, to Stonington, where the humble Portuguese fishermen live.

In addition, the Governor to be elected this year will hold office for four years, instead of the previous two-year term, making it a more attractive plum than ever. Republicans usually win in Connecticut in the nonpresidential elections, like this one, but this race is expected to be a photo-finish.

RUNNING for a second term as Governor is Chester Bowles, Democrat, wealthy former chief of the OPA and former national economic stabilizer. Mr. Bowles, who has been aptly described as pleasantly horsefaced, was a founder of the fabulously successful advertising firm of Benton & Bowles. He is 49, a disciple of the late President Roosevelt, and ambitious. If he wins, he will be able to bid for a place on the national Democratic ticket in 1952.

The Republican candidate for Governor is United States Representative John Davis Lodge, 46, who was graduated from Harvard College, Harvard Law School, practiced law for a time and then turned movie actor. His film with Marlene Dietrich was the high point of his career, though some admirers preferred him with Katharine Hepburn in "Little Women."

His wife, the handsome Francesa Braggiotti, a dancer, is a first-rate political asset. Congressman Lodge's brother is Senator Henry Cabot Lodge, jr., of Massachusetts.

Mr. Lodge, a lieutenant commander in the Navy in World War II, made movies in Italy for several years, and speaks the language fluently. For two terms he has represented fashionable Fairfield County, which includes Greenwich, Stamford and new Canaan, succeeding Representative Clare Boothe Luce, wife of Henry Luce, the publisher.

THOUGH Governor Bowles won his spurs in the razzle-dazzle world of toothpaste copy-writing, he is conducting a sober-sided campaign, dwelling on the issues—more houses, more schools, more hospitals and more and better labor legislation. He didn't have to start his campaign for reelection; he is always campaigning.

He is flooding the State with mimeographed handouts which are written clearly and tersely, as good advertising copy should be. Like his opponents and running mates, he has a heavy schedule of television and radio appearances.

Mr. Bowles ignores Mr. Lodge except when the latter makes a charge against him that stings. Other Democrats refer to Lodge scathingly as Shirley Temple's leading man (he appeared with her in "The Little Colonel") and as Gumshoe John, because, they say, he knows so little about State issues that he has to tread warily. Lodge counters by calling Bowles deceitful, opportunist, spendthrift and left-wing.

Lodge was nominated for Governor in large part because of the attraction that he and his blonde wife have for the Italian-Americans in New Haven, Bridgeport and other industrial centers, where Bowles, indorsed by the State CIO and AFL, must pile up large majorities in order to offset the traditional Republican preponderance in the rural sections.

The Lodge magic among Italians was displayed back in 1946 when Lodge ran for Congress in Fairfield County against Col. Henry A. Mucci, commander of the American troops who made a daring landing on Luzon. Democrats thought he would sweep the Italian districts of that city, the chief one in the county. It turned out, however, that Colonel Mucci couldn't speak Italian. It was the Lodge-Braggiotti team, both of them speaking impeccable Italian and Mrs. Lodge dancing the tarantella, who got the Italian votes.

THE JUNIOR Senator from Connecticut is William Benton of Southport, a former Assistant Secretary of State, who is best known for his advocacy of the Voice of America and a huge new propaganda effort to counteract Soviet imperialism. He and his Republican adversary, Prescott S. Bush of Greenwich, a partner in the Wall Street banking firm of Brown Bros., Harriman & Co., are putting on a real show.

Benton, 50, was "the senior partner in the Benton & Bowles agency. (Both men have severed their connections with the business.) Last year, when Senator Raymond E. Baldwin, a Republican, resigned his seat, Bowles gave an interim appointment to Benton. There was an anguished outcry from faithful Democratic Party workers because until then he had never been registered as a Democrat. Several years ago he even gave a campaign contribution to Mrs. Luce.

Other candidates use train and automobile, Benton campaigns by helicopter.

Recently, Dick Lee, Yale University's public relations man and a Democratic wheel, was master of ceremonies at a party picnic near New Haven where Benton was expected to drop out of the sky. When the Senator's helicopter appeared, Lee roared: "It's a bird, it's a plane, it's Superman, no, it's Bill Benton!" Benton was enormously pleased.

Several times Benton's pilot has gotten lost, and the Senator has dropped in on the wrong picnic. This hazard has been eliminated by requiring Democratic picnickers to shoot rockets into the air to guide Benton in.

BENTON'S Republican opponent, Bush, a towering (6-feet-4), handsome man, is aware that very few voters ever heard of him. He has been moderator of the Greenwich Representative Town Meeting for 15 years.

Bush travels around with a quartet of Yale men who were members of the Whiffenpoofs there, as he was. At rallies, he sings second bass with them. A favorite song is, "I'll Raise the Deuce When I Get Loose in Town."

He is frequently accompanied by the Brooklyn Symphony Orchestra, an aggregation of musical zanies who play at the Dodger games at Ebbets Field. Dressed in weird costumes—one man wears a dinner jacket and lace pantalettes—they tootle and scrape away, with Bush, their employer, sometimes snatching up a banjo and playing along. Lots of people think this is an awful funny way for a former trustee of Yale to act in public.

A director of CBS and other companies, Bush is a well-to-do man. He does not think that the Democrats will care to make reference to his wealth in the campaign. Benton and Bowles are reputed to be millionaires, Bush explained, and probably won't care to have the subject brought up.

CONNECTICUT'S senior Senator is Brien McMahon, a 47-year-old Norwalk lawyer, who has an impressive record in the Upper House. He is chairman of the Joint Congressional Committee on Atomic Energy, which oversees the operations of the Atomic Energy Commission. He's coupled with the atom bomb on the front pages so often that some people believe he invented it.

The Senator, a short, well-groomed gentleman who really looks important, suggested a while back that the United States spend 50 billion dollars in the next five years on a global Marshall Plan that would include the Soviet Union, in return for world atomic control with strict inspection. Nothing came of it except a crop of headlines.

John Davis Lodge, the Republican gubernatorial candidate, and his wife, the former dancer, Francesca Braggiotti. Their command of the Italian language is a decided asset in the Connecticut political shenanigans

He will be a hard man for the Republicans to cut down. Their campaign against him is chiefly that, while no one is suggesting for a moment that he is a Communist, he has a softness toward communism.

To substantiate these charges, Republicans point to McMahon's signature on the Democratic majority report of the Senate investigating committee that cleared the State Department of charges of Communist infiltration.

FORMER United States Representative Joseph E. Talbot, 49, of Naugatuck is the Republican candidate to replace McMahon. A tall, gangling man, Talbot is a dogged campaigner. He was a member of the House for two terms and is a former State treasurer.

Talbot says that Senator McMahon is not doing a good job as legislative overseer of the **country's atomic operations. The** recent resignation of Carroll L. Wilson, general manager of the Atomic Energy Commission, Talbot holds, is evidence of internal dissension dangerous to the Nation's security. Wilson implied that Gordon Dean, the new AEC chairman, was too subservient to his former law partner, Senator McMahon.

The shenanigans of Connecticut's current campaign come as something of a shock to the true New Yorker (to distinguish from the fugitive New Yorkers resettled in Fairfield County), who has always regarded the Nutmeg State as "Down East" and conservative.

But Nutmeggers themselves are taking the goings-on pretty much in stride.

"After all," one of them said to me the other day, "P. T. Barnum was one of Connecticut's great native sons. Born in Bethel."

BOOKS

His Most Ambitious Volume

Will Durant Gives Islam Its Due

By Sterling North

THE AGE OF FAITH: A History of Medieval Civilization from Constantine to Dante — A.D. 325-1300. By Will Durant. Simon & Schuster. 1196 pp. $7.50.

THIS IS THE BOOK of a dedicated historian and humanist. No Arabian scholar setting himself the task of translating every book and fragment from the classic Greek; no monk laboring his life away illuminating and transcribing manuscripts by rush light in his cold scriptorium, could show more devotion to an all-but-impossible task than Will Durant, who is attempting in 30 years to write the entire "Story of Civilization."

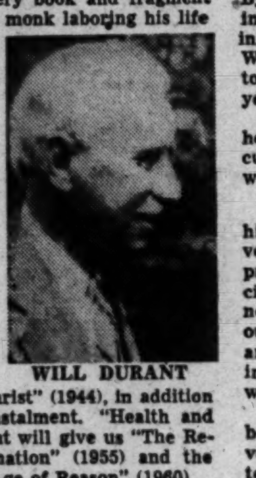

WILL DURANT

"The Age of Faith" is the fourth and most ambitious of the projected six-volume world history. Already we have had at five-year intervals: "Our Oriental Heritage" (1935); "The Life of Greece" (1939), and "Caesar and Christ" (1944), in addition to the present gigantic instalment. "Health and fortune permitting," Durant will give us "The Renaissance and the Reformation" (1955) and the concluding volume, "The Age of Reason" (1960),

Will Durant differs sharply from many of our cyclical historians in his emphasis on the continuum of culture. No better statement of his philosophy as historian and human being is to be found in any of his writing than that which appears at the conclusion of his section on Islam in this book:

"So the continuity of history reasserts itself: despite earthquakes, epidemics, famines, eruptive migrations and catastrophic wars, the essential processes of civilization are not lost; some younger culture takes them up, snatches them from the conflagration, carries them on imitatively, then creatively, until fresh youth and spirit can enter the race. As men are members of one another, and generations are moments in a family line, so civilizations are units in a larger whole whose name is history; they are stages in the life of man. Civilization is polygenetic—it is the cooperative product of many peoples, ranks and faiths; and no one who studies its history can be a bigot of race or creed."

THIS NOBLE STATEMENT, alas, does not apply to some historians and social philosophers. The class-consciousness of Pareto and Mosca colored every line they penned. The Germanic arrogance of the erudite Spengler cast bitterness and gloom over a whole generation of his followers. The fatalism and other-worldliness of Toynbee taken at face value would reduce all of us to prayerful acceptance of doom.

Compared to all of these historians, Durant is an optimist (albeit an informed one). He has already shown in his three previous volumes how the ancient civilizations of Babylonia, Egypt and Crete passed the torch to the Greeks who (bringing it to a far brighter flame) passed it, Marathon fashion, to the Romans.

Greece, Rome and Judea—Plato, Aristotle, Caesar and Christ—all made their contributions to Byzantine culture, which smouldered and flamed intermittently for 1000 years. And although learning and the arts were all but extinguished in the West by the barbarians, Islam snatched up the torch and kept it bright during the 500 darkest years of western civilization.

As Durant says, the layman will be amazed that he has given so large a part of this book to Islamic culture while the scholar will mourn the brevity with which it is treated.

ACTUALLY, this popular but not-unprofound historian is attempting to correct a shocking perversion of history, based originally on religious prejudice. Philosophy, poetry, astronomy, medicine and architecture (of an ornate sort) reached new heights in the Mohammedan countries while our ancestors were still wallowing in superstition and bloodshed. Thirty universities were flourishing in Bagdad alone when most of western Europe was profoundly illiterate.

Saladin was a gentleman who kept his word better than most of the Christian crusaders who ventured forth against him. (Incidentally, Sir Walter Scott was more truthful in depicting Saladin than in his romanticization of the swaggering adventurer, Richard the Lion-Hearted). And the Crusaders of the First and Second Crusades, who almost outdid Hitler in their bloody pogroms against European Jews, were neither so selfless nor so chivalrous as they are usually shown. In 1000 years, the Christian city of Constantinople was only sacked once—by the Christian Crusaders.

DURANT DOES his unconvinced best to make the later Middle Ages in Europe shine as brightly as Islam. He truly and deeply admires men like Abelard and St. Thomas Aquinas. And he gives Dante at least his due.

But it is perfectly obvious that, as a secular historian and humanist, he is eager to leave behind him the dusty parchments of scholasticism and burst forth into the ebullient Renaissance and eventually the astringent Age of Reason.

He has done well in this book by Constantine, St. Augustine, Justinian, Mohammed, Harun-al-Rashid, Omar Khayyam, Charlemagne, William the Conqueror, Eleanor of Aquetaine, Saladin, Maimonides, St. Thomas Aquinas, Roger Bacon and Dante. He will probably do even better by the galaxy of talented men about to flash upon the horizon of the Renaissance.

Feebly or brilliantly, the torch continues to shine. It will be carried by others long after all of us are gone. History would seem to indicate that in this respect at least we have reason for hope.

A scene from Thomas B. Costain's "Son of a Hundred Kings" (Doubleday, $3), painted for the cover of Wings by George Mayers. Costain's Dickensian tale of a boy and a Canadian town at the turn of the century is the November selection of the Literary Guild

Disagreement Over Hydrogen Blast

1000 Times Worse Than the A-Bomb

THE H-BOMB. Introduction by Albert Einstein. Commentary by George Fielding Eliot. Didier. 175 pp. $2.50.

IF THE HYDROGEN bomb can be engineered, it will presumably have 1000 times the power of the "old-fashioned" atomic bomb.

Providing it can be manufactured and delivered, one H-bomb will be sufficient to destroy completely any city on earth, and flash burns from the explosion will be serious 20 miles from "ground zero."

Most of the contributors to this symposium agree that America and Russia are in a diabolical race to be first to produce such a bomb. They also agree on the stupendous but not necessarily insuperable technical problems involved. Beyond that, the area of disagreement is wide and disturbing.

For instance, will the explosion of a sufficient quantity of hydrogen bombs with materials expressly designed to spread radioactive dust, wipe out all of humanity?

Leo Szilard, pioneer in nuclear physics, insists that the explosion of 500 tons of heavy hydrogen anywhere on the globe would create radioactive carbon 14 in the atmosphere in such quantities that "all the people on the earth" would be killed. Hans Bethe, who was director of theoretical physics at the Los Alamos laboratories, agrees.

However both David Lilienthal and Robert Bacher, head of the physics department of the California Institute of Technology, discount this "scare story." They do not deny the "dangerous hazard" of radioactivity following such blasts, but they are a little less pessimistic as to the scope of the atmospheric poisoning.

THE LAYMAN at this point may be excused for being a trifle cynical about such quibbling as to whether, with radioactive dust carried on westerly winds, Russia or the United States has the better chance to wipe out a few hundred million human beings, and whether the survivors would have a few weeks or a few months left to live after the enemy was destroyed.

The real point of this whole discussion is that man is about to produce a weapon of complete annihilation, and that somehow he must be prevented from using it.

So far, intelligent discussion of the problem has proved almost impossible for several reasons: (1) Many of our scientists are politically naive; (2) virtually all of our politicians and so-called "diplomats" are scientific illiterates, and (3) the Russian scientists already knew more than the American public is allowed to learn about atomic fission and fusion.

The contributions of several of the present authors show their specific blind spots.

Einstein's politics, though idealistic, do not reflect his mastery in the field of theoretical physics. He simply will not admit to himself what we are up against in the Russians.

Urey makes more sense in his demand for an immediate union of the democracies, thus facing Russia with an overwhelming coalition determined to keep the peace.

WHAT ARE the other possibilities?

Threat and counterthreat. But Russia can play that game more viciously than we can.

Disarmament by example. Fatal when facing a foe like Russia.

Negotiation. But if we could not manage it with the noble offer made in the Baruch Plan before Russia had its A-bomb, the present chances are very slim.

Preventive war. None of these writers gives it serious consideration, though our very hesitation continuously awards Russia the initiative while wiping out almost our only advantage, a slight time margin in bomb manufacture.

The serious truth is this: America is a better target for either A-bombs or H-bombs than widely dispersed Russia. Furthermore, being a dictatorship, the U.S.S.R. will have none of our democratic scruples about starting a war of aggression.

Russia counts upon our decency in her blueprint to destroy us. She nearly jumped the gun in her Korean miscalculation. Now she may try to soothe us with relatively honeyed words. But her ultimate goal remains the same.

Meanwhile, work on the H-bomb progresses and some of our best scientists continue to insist that we use the bomb second, not first, in our bitter struggle for survival. In a one-punch H-bomb fight, there may never be a chance for effective retaliation.—S. N.

The special Children's Book Fair section of The Washington Post today tells about the fair at the Commerce Department and about many of the 1200 books on display there.

Books Out This Week

CRIME ON THE LABOR FRONT, by Malcolm Johnson (McGraw-Hill). $3. An expose of racketeering by labor gangsters, especially in the New York area.

ADVENTURE INTO THE UNKNOWN, by Lawrence A. Hawkins (Morrow). $3.50. A history of the General Electric laboratory and its achievements.

MY NECK OF THE WOODS, by Louise Dickinson Rich (Lippincott). $2.75. More stories of life in the more rugged parts of Maine.

EAST OF HOME, by Santha Rama Rau (Harper). $3. The daughter of an Indian Ambassador writes of her experiences in various countries of Asia.

JUST AS IT HAPPENED, by Newman Flower (Morrow). $4. A leading British publisher tells of his association with literary celebrities.

A LIFE OF JESUS, by Edgar J. Goodspeed (Harper). $3. An important biography by a leading religious writer.

HITLER DIRECTS HIS WAR, edited by Felix Gilbert (Oxford). $3.25. The secret verbatim records of Hitler's conferences.

PERSPECTIVE ON A TROUBLED DECADE, edited by Lyman Bryson, Louis Finkelstein and R. M. McIver (Harper). $5.50. A hundred or so contributors seek to integrate science, philosophy and religion.

YOU WILL SURVIVE AFTER DEATH, by Sherwood Eddy (Rinehart). $2. The author presents the evidence that has convinced him that there can be communication with the dead.

THE LADIES, GOD BLESS 'EM!, by Helen E. Hokinson (Dutton). $2.75. A new collection of cartoons by the lamented New Yorker artist.

LOOK AT AMERICA (Houghton Mifflin). $5.95. A cheaper edition of a popular pictorial and descriptive guide.

THREE-QUARTER TIME, by Jerome Pastene (Abelard). $3. A biography of the entire Strauss family of waltz fame.

THE VATICAN AND THE KREMLIN, by Camille M. Cianfarra (Dutton). $3. A New York Times correspondent considers the relations between the Church and Communism in Europe.

BEHIND THE GOLD CURTAINS, by Mary Ellen Peltz (Farrar, Straus). $2.50. A history of the Metropolitan Opera from 1883 to the present.

Best Sellers

FICTION

1. THE CARDINAL by Henry Morton Robinson (Simon & Schuster).
2. ACROSS THE RIVER AND INTO THE TREES by Ernest Hemingway (Scribner).
3. THE WIDOW by Susan Yorke (Harcourt, Brace).
4. THE ADVENTURER by Mika Waltari (Putnam).
5. THE WALL by John Hershey (Knopf).
6. THE SPANISH GARDENER by A. J. Cronin (Little, Brown).

NONFICTION

1. LOOK YOUNGER, LIVE LONGER by Gayelord Hauser (Farrar, Straus).
2. KON TIKI by Thor Heyerdahl (Rand, McNally).
3. COURTROOM by Quentin Reynolds (Farrar, Straus).
4. DIANETICS by L. Ron Hubbard (Hermitage).
5. MATURE MIND by H. A. Overstreet (Norton).
6. BEHIND THE FLYING SAUCERS by Frank Scully (Holt).

Notes on the Margin

By Lee Grove

"LOOK Before You Leap, Then Go to South America," by Mrs. Kilda Harrell, of 3014 Cleveland ave. nw., will be out tomorrow.

The book, published by Bond Wheelwright Co., was written by Mrs. Harrell after she looked around Washington and New York bookshops for a travel book to read before going to the southern continent with her daughter, Betty Jeanne (Mrs. Turner C. Trippe, of Arlington). It was because Mrs. Harrell could not find a book that she considered adequate, and because the book shop clerks told her they had lots of calls for a good South American travel book, that she decided to turn her hand to the task of providing one.

In addition to taking notes during her trip to the east coast of South America, Mrs. Harrell, wife of Rudolph T. Harrell, worked in the Library of Congress and the Pan American Union. In the rare book room of the Pan American Union she found a manuscript diary that gives her what she believes to be the correct date, 1536, for the discovery of Buenos Aires, other writers notwithstanding.

Dover Publications, Inc., has republished the translation by Herbert Hoover and Mrs. Lou Henry Hoover of Agricola's "De Re Metallica." The Hoovers' translation of the sixteenth century work on mining and metallurgy was first published in a limited edition in London in 1912.

Bernard Frank, assistant chief of the division of forest influences, United States Forest Service, and Anthony Netboy, former writer and editor for the service, are the authors of "Water, Land, and People," just published by Knopf.

The winter (December) issue of American Heritage, the quarterly with the gorgeous color plates published for the general reader by the American Association for State and Local History, will feature Washington's Sesquicentennial.

Harry Levin, author of "I Saw the Battle of Jerusalem," is the new counselor at the Embassy of Israel. The book was published recently by Schocken Books, Inc.

"The odd charm of Ludwig Bemelmans, as readers of his short stories and novels know, lies in what may be described as his innocent sophistication, as opposed to that of William Saroyan, which lies in his sophisticated innocence."—George Jean Nathan, in "Theatre Book of the Year, 1949-1950," just published by Knopf.

HOW TO GET YOUR BOOK PUBLISHED

Our basic policy is to encourage new authors. If you are looking for a publisher of your book (or pamphlet), learn how we can help you. Send us your manuscript or write today for Free Booklet BB.

Vantage Press, Inc., 230 W. 41 St., N. Y. 18

Douglas' Decline, Lincoln's Rise

A Nation on Brink of Civil War

By John Barkham

THE EMERGENCE OF LINCOLN. By Allan Nevins. Scribner's. Two vols. 472 and 524 pp. $12.50.

WITH THIS WORK, Dr. Nevins completes his magisterial reexamination of the era of national strife which exploded in the Civil War. These two volumes, following on the two-volume *"Ordeal of the Union,"* carry the story from the election of President Buchanan to the actual clash of arms. There is a good deal of fresh material here, woven into a compelling narrative which, ample though it be, ranges so widely over the period as to present as varied a picture as the Nation itself.

Dr. Nevins opens his account with a sweeping panorama of a people in ferment. The sunshine of economic prosperity bathed the country throughout that fateful decade. Vast numbers of people were acquiring wealth, but prosperity bred self-confidence and egotism and aggressive temper. In this period of expansion, large groups of men, in both the North and South, were ready to spurn compromises. From the beginning the hapless Buchanan was powerless to reconcile the extremists from the North and South who tugged at him.

The first volume is dominated by the figure of Stephen Douglas, who sent his sentences, "like cannon balls, crashing and rending, into his opponents' ranks." Yet this same Douglas could invade a sleeping car, whisky bottle in hand and half drunk, and try to drag Seward out to address a Toledo crowd. In 1857, Douglas was the born fighter, famous for his power to give and take blows, but fast accumulating a phalanx of enemies.

Lincoln emerges gradually as the lanky attorney from Springfield who made the famous house-divided speech of which Herndon said, prior to its delivery: "Deliver that as read, and it will make you President." With a full appreciation of the personal as well as national drama involved, Dr. Nevins recounts the rise of Lincoln and the failure of Douglas.

The work is laid out on a grand scale, and probes deep into the roots of popular feeling of the time. Art and literature, no less than the political and economic situation, were in a state of high volatility. The slavery issue was the flashpoint that finally exploded it. As the author puts it, for Americans in 1861, as for many other peoples throughout history, "war was easier than wisdom and courage."

Dr. Nevins is to be congratulated on a monumental work that lends luster not alone to his own reputation, but to American scholarship as a whole.

Of Things Past

GO HOME AND TELL YOUR MOTHER. By Max Wylie. Rinehart. 306 pp. $3.

LIKE SO MANY other New Yorkers, Max Wylie is a Midwesterner by birth, upbringing and instinct. Long exile in the Big City has not extinguished that essential core of healthy curiosity and two-fisted friendliness that appears to be the hallmark of the small-town plainsman. Nor, it seems, does he ever wish to forget his small-town beginnings. Here, in this rich and redolent novel, he relives the excitements and discoveries of his boyhood, and refashions the world he used to know.

Most of us, recalling our youth, tend to idealize persons, places and events. This reviewer revisited his birthplace some 10 years ago and was distressed to see how badly the little town had worn, how frayed and different it looked now. Mr. Wylie has spared himself this disillusionment by moulding his Preston, Ohio, in the image of his memory.

The people in it are thinly disguised counterparts of persons he must once have known. Gil himself, the 12-year-old boy who discovers the facts of life and puppy love that summer of 1910, is as real as the author's own self. So, too, are Mary, Jared, Miss Bannerman, Dr. Iverson and the rest of the breathing folk whose lives are recaptured in these pages.

Many a writer has put his home town in a book. Rarely has anyone done it with more charm, eloquence and realism than Max Wylie. He has made us envious of his yesterdays.

Copyright, 1950, Saturday Review of Literature.

Spring Is 'Part Reek And Part Chanel No. 5'

THE COUNTRY WIFE. By Dorothy Van Doren. Sloane Associates. 246 pp. Ill. $3.

MRS. VAN DOREN has managed to write an account of life in the country that escapes coyness and is delightful.

She and her husband, Mark Van Doren, a Columbia University professor, were married in 1922 and a year later purchased a country place in Connecticut to which they have gone each summer and during sabbaticals. It wasn't much of a house to start with, but Mrs. Van Doren's book indicates that it has become a comfortable house and is a happy one.

Writing from a woman's point of view, she catches many a nuance of character and situation that would probably escape a man, and she recounts them with easy good humor and tolerance. Her treatment of "the Professor," as her husband is known herein, is at once amusing and affectionate.

SHE KNOWS pretty well what not to say when a tire blows out when they are driving to the country in an overloaded car; and the Professor's passion for growing gourds is recognized as one of those curious quirks of character apt to be found in the male—like a sudden notion to buy a pair of love birds or an electric train, notions the Professor did not seem to have, but that have been known to seize other men.

The drollest chapter in the book concerns a weekend of house guests. They included a colleague of the Professor's at the university and his purse-lipped wife, a bachelor former student and a young cutie en route to Canada. How the charming former student baits the old biddy and plays up to the cutie, and how the hostess tactfully handles the situation, is really wonderful.

"THE COUNTRY WIFE" is about people as much as it is about the country. Perhaps the secret of Mrs. Van Doren's getting along with both is in her acceptance of life for what it is. The attitude is expressed in her reflection on an Easter Sunday when manure is being spread on the lawn outside:

"'No, don't shut the window,' I said. 'Why should spring be just sweet smells? Spring is crocuses and it's manure, too. It's like everything—part reek and part Chanel No. 5.' I wrung out the dishcloth and emptied the dishwater into the sink. The Professor came up behind me and stuck a daffodil over my ear." LEE GROVE.

The Book Mart

Offerings

BOOKS ON SHIPS AND SHIPPING, Naval Architecture, Ship Models, Yachting, &c. (1,000 items). Write for Catalogue 706. FRANCIS EDWARDS, LTD., 83 Marylebone High Street, London, W. 1., England.

ROSICRUCIAN Secret Teachings are offered to those who seek to use them solely for the perfection of their inner faculties, and in the mastering of the daily obstacles of life; the International Organization of Rosicrusians will be happy to receive the requests of those who believe that worthiness and sincerity determine the right for one to have such wisdom; to them a copy of "The Mastery of Life," a fascinating book, will be given without price; let this book guide you to the conservative plan whereby you may widen your scope of Personal Power. Simply address your letter to Scribe W.Y.F., AMORC Temple, Rosicrucian Park, San Jose, California.

Books of Foreign Countries

R. M. RILKE: "Aus dem Nachlass des Grafen C.W." Poems. First time published. Insel Verlag 1950. $1.50. Peter Thomas Fisher Bookseller, 507 5 Ave., New York, 17.

LOCAL

BIG STOCK—GOOD BUYS
SHOP HERE—BE WISE
Open Every Nite Till Midnight
AIRPORT BOOK SHOP
National Airport, D. C. ST. 6380

Languages by Records

Gavariti Ruski!
Speak Russian. Learn it or any of 29 languages easily by HOLT LANGUAGE RECORDS. Only at EDUCATIONAL SERVICES, 1702 K St. RE. 7972.

Literary Services

SPEECHES, SPECIAL Articles, Book Reviews, Theses. AUTHOR'S RESEARCH BUREAU, 137 Cottage St., Jersey City 6, N. J.

Books Located

ANY BOOK quickly located. Free 80-page catalog. MID-WEST BOOK SERVICE, 4301 Kensington, Detroit 24, Michigan.

Publishing Printing Bookbinding

ACME BINDERY CO.
Books repaired, rebound; journals bound. REAS. 1212 19th St. N.W., RE. 2213.

Special Offers

FREE CATALOG WITH CHRISTMAS LIST
Reduced rates on all popular magazines & current books. Mail order only. Write to CAPITOL SUBSCRIPTION AGENCY Capitol Heights, Md.

Religious

BIBLES AND RELIGIOUS BOOKS
Prayer Books, Hymnals
PURSELL'S BOOK STORE
Religious Goods for Protestant Churches Since 1865
807 G St. N.W. DI. 1341

Reference Books

SIDNEY KRAMER BOOKS
1722 H ST. N.W. EX. 3070

#1 FICTION CHOICE OF THE NATION'S CRITICS

AS REPORTED IN THE SATURDAY REVIEW POLL

THE MILL ON THE PO

By RICCARDO BACCHELLI

At all bookstores, 600 pages, $4.00
PANTHEON BOOKS
333 Sixth Avenue, N.Y. 14

An immediate bestseller!

TENNESSEE WILLIAMS'

first novel

THE ROMAN SPRING OF MRS. STONE

A story of the loves of an American actress in Rome—a fascinating portrait of a woman's surrender to her hidden instincts. $2

The real Hollywood!

NATHANAEL WEST'S

THE DAY OF THE LOCUST

A new edition of a novel that is already a classic—the best ever written about Hollywood—a hardboiled, unflinching picture of what the glamour capital does to the girls who don't succeed. $1.50

NEW DIRECTIONS BOOKS • NEW YORK 14

"Mr. Chairman, this whole thing doesn't sound honest to me!..."

One moment please, for this exciting new story by the author of Three Minutes a Day...

AT A Midwest labor convention not long ago some sixteen hundred delegates, representing over seven hundred thousand workers, were assembled to act upon a program which few present realized was the product of a militant minority of subversives whose well-thought-out, carefully executed tactics seemed certain to achieve success.

Then, just about the "eleventh" hour, one small, timid delegate, who was there over his own protest that he wasn't well enough informed, got up and asked for permission to speak. Ringing in his ears was the parting admonition he'd received before he left home: *"You know the difference between right and wrong. If you think anything is wrong, get up and say so!"* Accordingly, when permission to speak was granted, he blurted: *"I'm sorry, Mr. Chairman, but this whole thing doesn't sound honest to me."*

The effect on the convention was electric. Immediately the delegates began a heated discussion on the charge. And once the sinister program was exposed for what it was, it went down to a resounding defeat.

—from ONE MOMENT PLEASE!

A new Christopher book of inspiration and guidance for every day in the year, by REV.

James Keller

$2 at all booksellers

DOUBLEDAY

The author's THREE MINUTES A DAY is now in its 12th printing; 170,000 copies. $2.

The Most Important Art Book published this year!

★ 255 FLAWLESS REPRODUCTIONS
★ 57 PLATES IN MAGNIFICENT FULL COLOR
★ TEXT BY WORLD'S LEADING AUTHORITY ON VATICAN ART
★ PRINTED AND BOUND AT THE INSTITUTE OF GRAPHIC ARTS, BERGAMO, ITALY

THE fabulous ART TREASURES OF THE VATICAN, richest and most varied collection in the world, brilliantly re-created in 255 flawless reproductions, *57 in gorgeous full color!* Masterpieces of painting, sculpture and architecture by *Michelangelo, Raphael, da Vinci, Botticelli* and scores of others — jewelry, ceramics, tapestries, mosaics, liturgical objects, illuminated manuscripts and other beautiful creations by famous craftsmen and artisans — interior and exterior views of *The Basilica, Sistine Chapel, Stanze of Raphael, Borgia Apartment, Museums, Galleries and every other point of interest!* Three years in preparation — gift edition, printed on 100 lb. enamel-coated paper, luxurious binding stamped in gold, 7¾ x 10¾ inches. The most comprehensive, authoritative and beautiful book ever published on the subject $7.50

ART TREASURES OF THE VATICAN

Text by BARTOLOMEO NOGARA

Director General of Pontifical Monuments, Museums and Galleries

At all bookstores or mail coupon

TUDOR PUBLISHING COMPANY, Dept. WTV
221 Fourth Ave., New York 3, N.Y.

Please send me ....copy(ies) of *Art Treasures of the Vatican* @ $7.50 each.
☐ I enclose $7.50 (M.O. or Check).
☐ Send C.O.D. I will pay postage.

Name ....
Address ....
City .... Zone ...... State ......

SECTION III | FOOTBALL, GOLF BASEBALL, TENNIS

The Washington Post

RACING, FISHING BOATING, BOXING | SECTION III

Terps Bounce Back, Beat Duke at Last

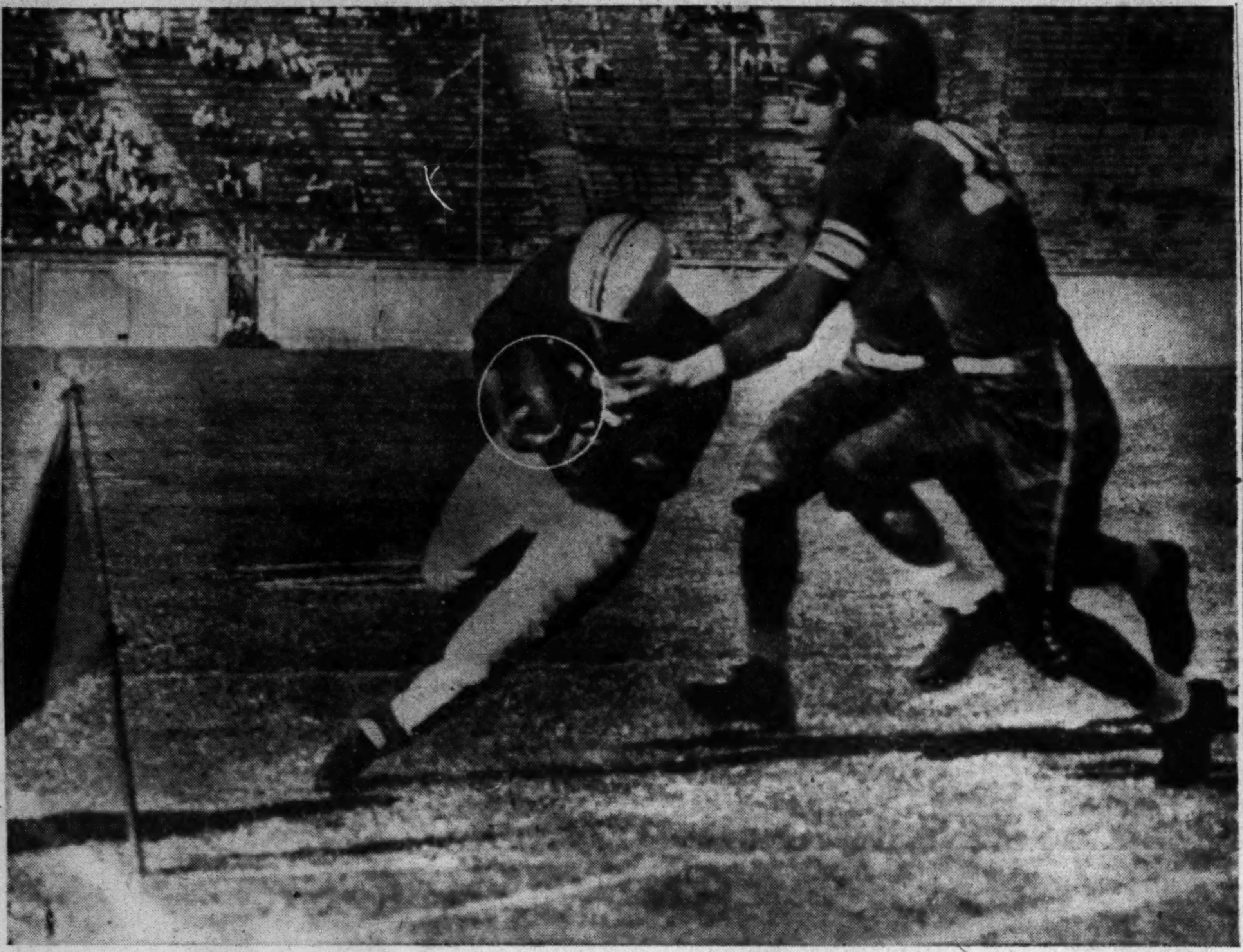

Associated Press Photo

BOB SHEMONSKI SCORING TOUCHDOWN FOR MARYLAND YESTERDAY AS DUKE TACKLERS FAIL TO STOP HIM AT GOAL

26-14 Win Is First Over Blue Devils

By Morris Siegel
Post Reporter

DURHAM, N. C., Oct. 28.—After waiting 18 years to beat Duke, Maryland finally did it today, but the 26-14 success wasn't clinched until the final six seconds of the Southern Conference thriller.

At that dying stage of the game, Halfback Joe Petruzzo fled 46 yards with an intercepted pass to sew up the Terps' first success over the Blue Devils in the history of the seven-game series which had its inception in 1932.

It was the second touchdown of the game for the swift-heeled sophomore from New York City. Halfback Bob (The Brat) Shemonski

STATISTICS

Maryland		Duke
15	First downs	17
280	Rushing yardage	126
41	Passing yardage	201
9	Passes attempted	30
3	Passes completed	18
2	Passes intercepted	3
5	Punts	5
38.4	Punting average	40.2
0	Fumbles lost	3
45	Yards penalized	1

scored the other two to help shove the Terps out of the comparative oblivion they slipped to last Saturday when they were upended by North Carolina State.

Petruzzo Steals Pass

Petruzzo's clinching score came at the expense of Wingback Tom Powers of Cumberland, Md., who essayed a flat pass intended for Tailback Billy Cox, the triple-threat senior who had led Duke to both of its touchdowns. Petruzzo, quick as a flash, darted in front of Cox, latched on to the ball and sped his way to touchdown land as the final gun barked.

It was 19-14, Maryland, with time left for just one more play when Petruzzo leaped up to spoil Coach Wallace Wade's bid for his 200th college coaching victory. It was Duke's second defeat in six games and Maryland's fourth success in six outings.

He raced the 46 yards unmolested and even before he had crossed the goal line many in the throng of 22,377 had converged on the field. Officials had to clear them off to permit Bob Dean to add the point from placement.

Cox Gains 221 Yards

It was a ding-dong offensive battle with Duke gaining most of its 326 in the air on the great passing of Cox. Cox, the Nation's second best in total offense going into today's game, added 221 yards running and passing to up his season's offensive total to 1287 in six games.

The Mount Airy, N. C. lad, completed 17 of his 26 passing attempts, setting up both Duke touchdowns.

Petruzzo's first touchdown was a 2-yard encirclement of end in the second quarter when the Terps bolted into the 13-7 lead they enjoyed at halftime. Shemonski

See TERPS, Page C-8, Col. 4

83 to 21

Ohio State Clubs Iowa With Glee

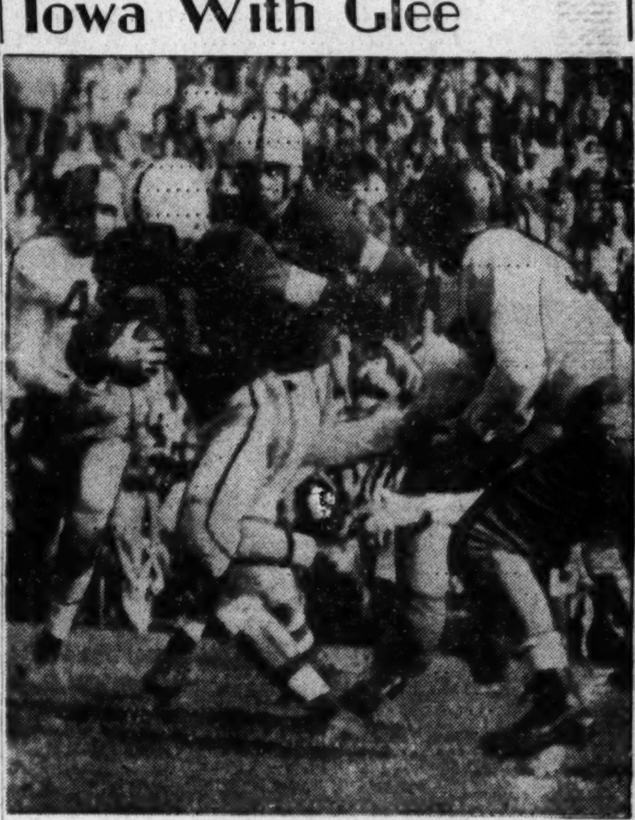

OHIO STATE'S VIC JANOWICZ ON 1ST SCORE

COLUMBUS, Ohio, Oct. 28 (U.P.).—With almost sadistic glee and in a manner that even surpassed the might of the old Scarlet Scourge "shut-the-gates-of-mercy" teams of the late Francis Schmidt, Ohio State scored an 83-21 triumph over punchless Iowa today—the worst defeat ever inflicted by the Buckeyes on a Big Ten opponent.

Ace Halfback Vic Janowicz, a squat 185-pound son of a Polish immigrant, blazed the way, running 80 and 11 yards for touchdowns, and passing for four more. The victory eclipsed the 61-to-0 rout by Ohio State over Chicago in 1939. In 1916 the Buckeyes beat Oberlin 128-0 and this was the most points scored since then.

The Scarlet and Gray attack, operating behind mowing machine blocking, racked up 35 points in the first period, and 20 more in the second before Iowa, showing its first spark of life, pushed over two touchdowns just before the half ended.

THE Hawkeyes never quit fighting. But the Len Raffensperger-coached crew simply was overwhelmed by the lightning-quick Ohio thrusts into their line and the half-trigger passing of Janowicz and his hometown teammate from Elyria, Ohio, Quarterback Tony Curcillo.

The crowd of 82,174 fans, third largest to ever watch a football game in Ohio Stadium, seemed awe-struck by the perfection of Coach Wes Fesler's powerhouse, which is bidding for its second Big Ten championship in a row. The victory gave Ohio State three conference wins without defeat. Their lone loss was to Southern Methodist, 32-27, in the season opener.

Fesler cleared the bench in the second period, but the rout continued. It was Iowa's worst defeat in its modern football history.

IOWA held Ohio State to a lone touchdown in the third period, but in the last quarter Ohio scored three touchdowns in two minutes. Iowa's guard, Joe Paulsen, who played heads-up ball all afternoon, recovered an Ohio punt blocked by Arnold Caplan, in the Ohio end zone for the Hawkeyes' final touchdown.

Iowa's first two touchdowns, ironically coming just as quickly as

See OHIO, Page C-2, Column 3

Hoyas Lose; Penn Drubs Navy

This Morning
—With Shirley Povich

To Whom It May Concern:

AFTER HIS FIRST game in the pro league, Charlie Justice was asked for his reaction to Army Coach Earl Blaik's statement that the good college teams play harder football. In his North Carolina drawl that dripped Dixie, Justice commented: "Ah don't see how Blaik kin say tha-at. He ain't been tackled in this league" . . . and the Chicago Bears are refuting Blaik's crack that the pros are pass-crazy. In their first five games they scored all but one of their touchdowns running the ball . . . the Rocky Graziano-Tony Janiro bout in Madison Square Garden the other night was New York's most betless fight of the year, with no money showing for Janiro and the bookies shying away from the flood of Graziano money . . . the drop in the Redskins' home attendance is being partly offset by the $55,000 take from radio and television, a $20,000 hike over last years' sale price . . . to the 16 major league club owners, the $975,000 received for the 1950 World Series radio-video rights will still be a bonanza even if the whole sum goes into the players' pension fund. Each club would be relieved of the yearly $12,000 assessment for the fund . . . the Lynchburg alumni of the University of Virginia this week will present a portrait of Bill Dudley to the Touchdown Club, which will hang it alongside such greats as Jim Thorpe, Bronko Nagurski, Sammy Baugh, Tuffy Leemans, Walter Camp, Bill Guckeyson and Al Blozis . . . When winless Southern Cal and Navy clashed last weekend, it was dubbed the Hungry Bowl. Yesterday, the Trojans played Oregon in the Famine Bowl.

Povich

SECRETARY OF ARMY Frank Pace gave hope to Phillies' fans when he announced that the Army would discharge National Guardsmen in 1951, meaning perhaps that Pitcher Curt Simmons will rejoin the team early in the season . . . but there can be no such luck for Pitchers Art Houtteman of the Tigers and Whitey Ford of the Yankees, who were drafted into service and have no National Guard status . . . Cesar Brion, the Argentine heavyweight who will be Joe Louis' next comeback opponent, meets Keene Simmons tomorrow night in Baltimore, whose heavyweight tastes are not unknown. Joe Baksi, who thought he was working up to a Louis fight in 1945, was licked by Jimmy Bell in Baltimore, and a couple of years before that another Louis challenger, Abe Simon, dropped a Baltimore decision to one Jim Thompson . . . on the pro football betting front today: The Eagles are 17-point favorites over the Redskins, the Cleveland Browns 13 points over the Steelers, San Francisco 21 points over Baltimore, the Bears 3 points over the N. Y. Yankees, the Giants 3 points over the Cardinals. And the Los Angeles Rams are 13½ points over Detroit . . . the Caps have sold their television rights to a beer sponsor who can't buy enough time on local stations to show the games . . . the Caps are

See POVICH, Page C-8, Column 2.

Middies Drop Fourth, 30-7

By Shirley Povich
Post Reporter

PHILADELPHIA, Oct. 28.—Penn was mighty in its own yard today and dealt in long thrust climax strokes to make a 30-7 wreck of Navy's football team before 60,000 fans in Franklin Field.

A 13-yard pass from Reds Bagnell to End Herb Agocs was Penn's shortest scoring play as the Quakers struck all afternoon from long distances to leave Navy trailing 17-7, at the half and then pour on two more touchdowns in the final quarter.

Penn didn't trifle much with first downs, achieving only four on a day when a team it was beating ran up 21 first downs, but

STATISTICS

Navy		Penn
21	First downs	4
165	Rushing yardage	77
206	Passing yardage	188
39	Passes attempted	19
13	Passes completed	9
0	Passes intercepted	4
4	Punts	8
29	Punting average	40
2	Fumbles lost	2
30	Yards penalized	10

Navy was woefully lacking in scoring punch. The Quakers threw up defenses that stopped the Middies on the 1-foot line, the 3-yard line and the Penn nine.

Nor did Navy's newly-created Franklin Field record of 39 passes in a single game avail it anything. The Middies lone touchdown stemmed from a 64-yard drive upfield in the second quarter. Otherwise the Middies foundered sadly despite outgaining Penn, 371 yards to 265.

Bagnell, the West Philadelphia neighborhood kid who used to carry the water bucket for Penn teams, whipped a 20-yard pass to End Earren Horton late in the first quarter that caught Navy backers-up flatfooted for Penn's first touchdown. Horton scampered untouched up the middle on a play that covered 61 yards.

From Penn's single-wing attack,

See NAVY, Page C-5, Column 7.

Cornell Trounced By Tigers

By Herb Heft
Post Reporter

PRINCETON, N. J., Oct. 28.—Proud Princeton knocked the royal stuffings out of Cornell's two-year Ivy League champions, 27-0, here today, and cleared the way for its first undefeated season in 15 years.

The Tigers made no contest of it, scoring in the first and second quarters, and twice in the last period as they knocked Cornell out of the unbeaten ranks.

Dick Kazmaier, tailbacking the Tiger single wing, scored the first two touchdowns on runs of 17 and 70 yards. Jack Davison and Jake McCandless scored the last two on short bucks. Bob Unger converted three out of four times.

The big Princeton line dealt out heavy punishment to the surprised men of Ithaca with a serious brand of blocking and tackling that would have done the mightiest pro team proud.

In particular, an unsung 202-pound defensive guard with the dignified name of Bradley Glass performed an undignified, but tremendous, job of shaking Cornell's ball carriers loose from their teeth.

A couple of Princeton linebackers, Dave Hickok and Frank Reichel also showed a willingness to roll up their sleeves and mix

STATISTICS

Princeton		Cornell
18	First downs	10
297	Rushing yardage	27
59	Passing yardage	130
13	Passes attempted	18
8	Passes completed	10
1	Passes intercepted	1
5	Punts	8
31.4	Punting average	33.5
0	Fumbles lost	2
60	Yards penalized	30

it. The net result was that Cornell, conquerer of Lafayette, Syracuse, Harvard and Yale, could scrounge only 27 yards on the ground.

A crowd of 47,500, largest in the history of the 59-year-old series,

See CORNELL, Page C-8, Col 1

Villanova Wins, 20-14

By Jack Walsh
Post Reporter

A little gent named Frinzi put Georgetown into a frenzy at Griffith Stadium yesterday and was largely responsible for Villanova's 20-14 victory.

Mickey Frinzi, only 5 foot 8 and weighing 160, was a big man indeed in the Villanova defense. He intercepted three passes, taking the first for a 51-yard touchdown scamper.

And, at the end, Frinzi twice made spectacular saves when Frank Mattingly was attempting game-saving passes for the Hoyas with less than tow minutes to go.

Seldom has the work of a defensive back stood out so clearly. Mainly because of Frinzi's efforts, Villanova continued its postwar

STATISTICS

Georgetown		Villanova
19	First downs	9
198	Yards rushing	105
116	Passing yardage	122
23	Passes attempted	16
9	Passes completed	9
1	Passes intercepted	4
4	Punts	6
35	Punting average	31
2	Fumbles lost	0
45	Yards penalized	17

mastery over Georgetown, posting its fifth straight win.

Only 5192 fans, presumably non-television set owners, saw the Hoyas lose their fourth in five outings to a thrice-beaten Villanova club. This despite the Hoyas' wide statistical edge which included 19 first downs to the visitors' nine.

Georgetown, it must be said, didn't look bad either on offense, but definitely lacked the spark when the yardage meant something. On defense, Villanova fullback Pete D'Alonzo, who went into the game ninth leading rusher in the country, was held to only 20 yards in 12 tries.

Villanova lost the services of D'Alonzo early in the second half when he retired with a leg injury. The same thing happened to the Hoyas' sensational Dick

See HOYAS, Page C-3, Column 7.

Irish Suffer Third Loss as Spartans Win, 36-33

Second Defeat in Row Assures Notre Dame Of Worst Season Since 6-3 Record of '34 Team

SOUTH BEND, Ind., Oct. 28 (AP).—Michigan State's Spartans outlasted Notre Dame, 36-33, today to hand the Irish a second straight defeat—the first time that's happened under Coach Frank Leahy.

The Fighting Irish thus were assured their most dismal season since the 6-3 record of Elmer Layden's 1934 team. Previously this season, Notre Dame lost to Purdue and last week to Indiana.

The Irish fought bitterly to avoid something that never happened to Coach Leahy since he took over in 1941 and hadn't occurred to the Irish since Ed McKeever's 1944 [illegible] lowed successively to powerful Navy and Army.

A third-period field goal by Michigan State's Bob Carey proved the eventual victory margin. But this scorcher before 57,866 fans was not settled by any one factor.

Michigan State's piston-legged Sonny Grandelius lived up to advance billing by scoring two of State's five touchdowns, and he had another called back. Grandelius carried 21 times for 114 yards.

Another Spartan hero was Vince Pisano, a stumpy sophomore who scored one touchdown and streaked 29 yards to Notre Dame's seven in the fourth period.

That set up Grandelius' second touchdown to erase a 26-23 Irish lead and put the Spartans ahead, 29-26.

In the scoring summary, End Jim Mutscheller, who speared three touchdown passes, was Notre Dame's big gun. But it was Halfback John Petitbon, who really kept the Irish in the game.

Before he was carried from the field on a stretcher in the third period, Petitbon had rambled 171 yards in 10 tries.

Bob Williams and his Irish understudy quarterback, John Mazur, each tossed two touchdown passes.

Mazur's first was a 19-yard shot to Mutscheller which gave the Irish their 6-0 first period lead.

That made the Spartans mad

Carey's Third Period Field Goal Provides Victory; Grandelius, Pisano Star for State

enough to slam back for 20 points in the same quarter. The first Michigan State touchdown came on Pisano's 15-yard thrust, to cap a 58-yard Spartan march.

Bob Carey added the first of his three extra points in five tries, putting Michigan State ahead, 7-6.

Doug Weaver, demon sophomore line-backer intercepted a Williams pass to start Michigan State's second touchdown drive.

That ended with a 7-yard scoot by Grandelius around end. Again Carey added, giving Michigan State a 14-6 lead.

The third Spartan touchdown of the opening period came as Notre Dame messed around on its own goal line and Kink blocked a Williams punt in the end zone. Weaver fell on the ball for a touchdown. Michigan State 20, Notre Dame 6.

The Spartans rested on their oars in the second quarter. But Notre Dame didn't. The Irish sprang Pettibon loose on a 40-yard run to Michigan State's 7 and then Pettibon rammed five yards into pay-dirt cutting Michigan State's margin to 20-13.

Carey's important field goal came in the third period after a drive that developed a 75-

See IRISH, Page C-6, Column 7.

By Arthur Ellis-The Washington Post

DRIVING HARD—Like a race horse driving down the stretch, Dick Doyle, Georgetown ballcarrier, turns on the speed to elude the clutching hands of Villanova's Daring Dunn in yesterday's game at Griffith stadium. Doyle, first-year running star, made 14 yards

Army Takes It Easy With Lions, Wins, 34-0, for 25 in Row

Saturday's Football Scores

Pick-The-Winner Contest Results

Villanova 20 ... Georgetown 14
Maryland 26 ... Duke 14
Virginia 28 ... West Virginia 21
Dartmouth 27 ... Harvard 7
Princeton 27 ... Cornell 0
Yale 14 ... Holy Cross 13
Miami 28 ... Pittsburgh 0
Clemson 13 ... Wake Forest 12
Alabama 14 ... Mississippi State 7
Kentucky 28 ... Georgia Tech 14
Vanderbilt 14 ... Arkansas 13
Illinois 20 ... Indiana 0
Ohio State 83 ... Iowa 21
Michigan State 36 ... Notre Dame 33
Wisconsin 14 ... Northwestern 13
Nebraska 33 ... Kansas 26
Baylor 27 ... Texas A & M 20
Texas 35 ... Rice 7
Washington 21 ... Stanford 7
UCLA 20 ... Purdue 6

PROBABLE SCORE

Penn 30 ... Navy 7

Complete Scores Across the Nation

AREA

Drexel 21 ... Wash. Col. 0
Howard 13 ... Shaw 7
Maryland 26 ... Duke 14
Montgomery J. C. 14 . Gallaudet 7
Penn 30 ... Navy 7
Villanova 20 ... Georgetown 14
Virginia 28 ... W. Virginia 21
Quantico 41 ... Scranton 21

EAST

Adelphia 13 ... Arnold 6
Albright 27 .. Lebanon Valley 13
Alfred 26 ... Brooklyn Col. 13
Allegheny 31 ... Grove City 0
Army 34 ... Columbia 0
Baldwin-Wallace 49 .. Upsala 7
Bowdoin 26 ... Colby 13
Bloomsburg 35 ... Kutztown 0
Bucknell 32 ... Lafayette 0
Buffalo 33 ... R. I. State 12
Carnegie Tech 36 ... Case 27
Champlain 14 ... Norwich 7
Clarion 13 ... Indiana (Pa.) 6
Colgate 35 ... Brown 34
Connecticut 14 ... N. Y. U. 7
Cortland 37 ... Harwick 0
Dartmouth 27 ... Harvard 7
Delaware 0 ... Muhlenberg 0
Dickinson 26 ... Juniata 0
E. Washington 32 .. Whitworth 0
Edinboro 42 ... Brockport 14
Fordham 21 .. San Francisco 14
Franklin-Mar. 41 .. Swathmore 0
Glenville St. 13 ... Concord St. 6
Haverford 32 ... Hamilton 0
Hobart 33 ... Union 0
John Carroll 39 ... Marshall 2
Lehigh 21 ... Rutgers 18
Maryland St. 66 ... Cheyney 0
Mass. 27 ... Northeastern 6
Maine 19 ... Bates 6
Miami 28 ... Pitt 0
Montclair 14 ... Glassboro 13
Mt. St. Mary's 40 ... Cath. U. 7
N. Britain 41 ... Panzer 13
N. Y. Aggies 31 ... Liecester 0
New Hamp. 47 ... Vermont 0
New Haven 47 ... Natl. Agsi. 0
Penn Mil. 21 ... Moravian 0
Princeton 27 ... Cornell 0
Rensselaer 7 ... Rochester 0
Shippensburg 15 ... Calif. (Pa.) 0
Springfield 23 ... St. Michael's 0
St. Lawrence 32 ... Clarkson 0
Susquehanna 7 ... CCNY 6
Syracuse 13 ... Boston U. 7
Temple 7 ... Penn State 7
Thiel 21 ... W&J 6
Trinity (Conn.) 35 .. Middleburg 19
Ursinus 25 ... Wagner 6
Wesleyan 14 ... Amherst 14
Wliiamette 0 ... Puget Sound 0
Williams 27 ... Tufts 0
Wilmington 21 ... Cedarville 7
Worcester 6 ... Coast Guard 0
Yale 14 ... Holy Cross 13

SOUTH

Alabama 14 ... Miss. State 7
Alabama A & M 20 .. S. C. A & M 6
Alcorn A&M 46 ... Toughloo 2
Appalachian 36 ... Tampa 19
Arkansas Baptist 27 ... Rust 26
Bluefield 36 ... W. Va. St. 32
Catawba 14 ... VMI 13
Cen. Miss. St. 33 ... N. E. Miss. 13
Clark 6 ... Morehouse 0
Clemson 13 ... Wake Forest 12
Duquesne 27 ... Louisville 20
Elon 27 ... Carolina 19
E. Ky. St. 14 ... Morehead 7
Emory & Henry 47 ... Tusculum 0
Florida 19 ... Furman 7
Fla. State 14 ... Sewanee 8
Gettysburg 46 .. Johns Hopkins 14
Greensboro 0 ... Morgan St. 0
Hampton 14 ... Lincoln 12
Kentucky 28 ... Georgia Tech 14
Mississippi 19 ... TCU 7
Miss. Indust. 32 ... Leland 0
N. C. State 34 ... VPI 6
No. Carolina 40 .. Wm. & Mary 7
Ran.-Macon 32 ... Bridgewater 0
St. Augustine 30 ... Ky. St. 19
Tennessee 27; Washington-Lee 20
Tulane 28 ... Auburn 0
Vanderbilt 14 ... Arkansas 13
W. Md. 19 .. Hampden-Sydney 7
W. Va. Wes. 27 ... Bethany 13
Wilkes 26 ... Lycoming 14
Xavier 20 ... Tuskegee 12

SOUTHWEST

Adam's St. 19 ... N. Mex. Mil. 13
Baylor 27 ... Texas A & M 20
Bishop 26 ... Arkansas A&M 7
Central Okla. 20 ... E. Cen. 13
E. Texas St. 12 ... Sam Houston 0
Houston 46 ... Wichita 6
Jarvis 0 ... Dunbar 0
S.E. Okla. 46 ... N.E. Okla. 12
Southern U. 33 ... Texas Col. 0
Texas 35 ... Rice 7
Texas Tech 61 ... Texas Western 7
Trinity 27 ... W. Tex. St. 20

MIDWEST

Abilene 13 ... Midwestern 0
Anderson 7 ... Ind. Central 7
Ashland 44 ... Hiram 13
Beloit 15 ... Knox 7
Bowling Green 39 ... Toledo 14
Butler 25 ... W. Reserve 14
Canterbury 40 ... Rose Poly 7
Carleton 21 ... Monmouth 9
Central Okla. 20 E. Cen. Okla. 13
Centre 25 ... Hanover 14
Cincinnati 27 .. Western Mich. 6
Coe 21 ... Grinnell 0
Concordia 19 ... Elmhurst 18
Cornell (Ia.) 6 ... Carroll 0
Depauw 34 ... Kalamazoo 14
Dubuque 15 ... Central Ia. 0
E. Ill. 47 ... Indiana St. 0
Eureka 0 ... Principia 0
Fla. A. & M. 32 Beth.-Cookman 7
Gustavus Adolphus 34 St. John's 0
Heidelberg 27 ... Findlay 7
Hope 39 ... Adrian 6
Huron 35 ... Gen. Beadle 6
Illinois 20 ... Indiana 0
Ill. St. Norm. 21 ... W. Ill. St. 20
Ill. Normal 21 ... Macomb 20
Kale Forest 26 ... Augustana 0
Kenyon 39 ... Capital 0
Oberlin 27 ... Ohio Wesleyan 26
Ohio Northern 36 ... Defiance 0
Ohio State 38 ... Iowa 21
Ohio Wesleyan 26 ... Oberlin 7
Oklahoma 20 ... Iowa State 7
Omaha 32 ... Wayne 13
Lake Forest 26 ... Augustana 0
Loras 70 ... Buena Vista 14
Manchester 20 ... Earlham 0
Mankato 7 ... Winona 0
Marquette 21 ... Santa Clara 14
Miami (O.) 28 ... Ohio 20
Michigan 7 ... Minnesota 7
Michigan St. 36 ... Notre Dame 33
Mich. Tech. 48 ... Northland 0
Mich. Cen. 26 ... Mich. Normal 7
Millikin 34 ... Carthage 7
Missouri 27 ... Okla. A & M 0
N. Dak. U. 33 ... No. Dak. Agri. 0
Navy Pier 20 ... Aurora 6
Mt. Union 63 ... Slippery Rock 12
Mt. Vernon 63 .. Slippery Rock 12
Muskingum 27 ... Denison 7
Nebraska 33 ... Kansas 26
Ricks 15 ... So. Idaho 7
S.E. Okla. 46 ... N.E. Okla. 12
S. W. Kan. 19 ... N. W. Okla. 14
So. Dak. M. 18 .. Dak. Wesleyan 0
St. Olaf 27 ... St. Mary's 0
Stevens Pt. 7 ... Oshkosh Thrs. 6
Tarkio 20 ... Penn (Iowa) 7
UCLA 20 ... Purdue 6
Upper Iowa 34 ... Westmar 20
Valparaiso 21 ... Ball State 7
Wabash 42 ... Franklin 13
Wheaton 49 ... No. Central 14
Wisconsin 14 ... Northwestern 13

FAR WEST

California 40 ... St. Mary's 25
Colorado 20 ... Utah 20
Colorado St. 20 ... Idaho 18
Colo. A & M 33 ... Utah St. 13
Colo. Col. 34 ... Montana St. 18
E. Washington 32 ... Witworth 0
Idaho 7 ... Wash. State 7
Lewis & Clark 38 ... Vanport 0
Loyola 34 ... Nevada 7
Oregon St. 20 ... Montana 0
Ricks 15 ... Southern Idaho 7
USC 30 ... Oregon 21
Washington 21 ... Stanford 7
Willamette 0 ... Puget Sound 0
Wyoming 44 ... New Mexico 0

HIGH SCHOOL

Fishburne 20 .. Va. Episcopal 14
Bladensburg 20 ... Mount Rainier 6
Falls Church 25 ... Falmouth 0
Gaithersburg 25 ... Sherwood 0
Hyattsville 14 ... Montgomery Blair 6
Episcopal 13 ... Gilman (Baltimore) 7
Mount Vernon 27 ... Craddock 7
St. Mary's 20 ... Bell 6

Results

AMERICAN HOCKEY LEAGUE

Springfield 4 ... New Haven 3

NATIONAL HOCKEY LEAGUE

Detroit 3 ... Chicago 1

EXHIBITION BASKETBALL

Grand Rapids 86 ... McCrary Eagles 66

150-POUND FOOTBALL

Navy 66 ... Penn 0

CROSS-COUNTRY
(Low score wins)

Army 27 ... Manhattan 28
Penn 28 ... Navy 29
Colorado 13 ... Iowa State 23
Penn State 19 ... Michigan State 40
Oklahoma 21 ... Oklahoma A. & M. 34
Notre Dame 24 ... Iowa 35
Hofstra 20 ... Kings Point 35
Kings Points 18 ... Rutgers 45
Catholic U. 28 ... Mount St. Mary's 31
Boston College 29 ... Massachusetts 30
Springfield 23 ... Maine 32
Davidson 19 ... Georgia 38
North Carolina 21 ... William & Mary 48

SOCCER

Tufts 2 ... Worcester Tech 1
Panzer 2 ... Brockport 2
Loyola 4 ... American U. 1
Maryland Frosh 1 Mount St. Joseph's 0
Penn State 6 ... Colgate 0
Williams 2 ... McGill 1
Navy 3 ... Penn 0
Cornell 2 ... Princeton 2

Al Pollard Goes 67 Yds. For 1st Score

NEW YORK, Oct. 28 (AP).—The mighty Army juggernaut started slowly today but picked up speed and flattened plucky Columbia, 34 to 0, to keep intact its record of 25 straight games without defeat.

Toward the end Coach Earl Blaik threw Cadet reserves into the game freely to hold down the score against an honored adversary. There was no estimating the final count if the Army mentor had wished to exhibit his muscles.

In particular, the outclassed Lions were spared toward the end of the unequal task of trying to hold off a pair of rampaging Army backs named Al Pollard and Vic Pollock, who between them scored four of their team's five touchdowns.

STATISTICS

Army		Columbia
16	First downs	12
308	Rushing yardage	108
90	Passing yardage	124
16	Passes attempted	21
6	Passes completed	10
3	Passes intercepted	1
10	Punts	12
34.7	Punting average	39.4
0	Fumbles lost	2
15	Yards penalized	58

An unexpectedly stout Columbia defense had stopped Army's "first team" with shocking firmness for most of the opening quarter. And then Pollard raced 67 yards for Army's opening score only seven seconds before the period ended.

Then Pollock took over and the Columbia dike burst. Pollock slipped off tackle for 3 yards to cap an 80-yard Army parade. Then he flickered for 14 and another score to climax a 77-yard drive.

That made it 20-0 at the half. On the first Army play from scrimmage in the third quarter Pollock whisked through center and wove 13 yards for his third straight touchdown after recovery of a fumble. Jack Martin, another Army substitute, fled around his left end for 29 yards and the final Army score midway of the period.

Pollard, in addition to his 15 yards in 16 carries.

Army	7	13	14	0	—34
Columbia	0	0	0	0	— 0

Army: Touchdowns—Pollock (3), Pollard, Martin. Conversions—Pollard (4).

Howard Beats Shaw, 13-7

Howard University won its third victory of the season, defeating Shaw University, 13-7, at Howard Stadium yesterday before 4300 homecoming fans.

The Bisons needed only six plays and four minutes to score its first touchdown. Three minutes later Howard tallied again.

Andy Carr raced 36 yards around left end for the first score,

STATISTICS

Howard		Shaw
13	First downs	14
2	Passes attempted	17
0	Passes completed	5
2	Passes intercepted by	2
248	Net yards rushing	132
0	Net yards passing	81
248	Total yards gained	213
35	Yards lost on penalties	50
5	Number of punts	2
32.8	Punting average	32
5	Fumbles	2
4	Fumbles recovered by	3

capping a drive of 59 yards. Skippy Neverson converted.

Shortly after that Roger Goodson reeled-off a 45-yard run to pay dirt. Neverson's conversion attempt was wide.

In the second quarter Shaw scored its only touchdown when Quarterback Harvey Wood heaved a 33-yard pass into the hands of Halfback Walter Roundtree in the end zone. Wood's conversion was good.

HOWARD

Ends—Lee, Lewter, Benson, Penny, Williams.
Tackles—E. Jones, Barnes, Howard, Redmond, Adams.
Guards—Hill, S. Jones, Cross, Needham, Redmond.
Center—Hargis, Pendleton.
Backs—Davidson, Goodson, Carr, Neverson, Greenfield, Hoston, Enty, Shaw, Westry, Jackson.

SHAW

Ends—Ford, Brown, Heyward, Jones, Thomas.
Tackles—Chavis, Holmes, Baltimore, Hussey.
Guards—Armour, Alexander, Huggins, Sherrill.
Center—Lee, Allen.
Backs—Benton, Roundtree, Chambers, Beacoates, Floyd, Mayes, Phillips, Renwick, Williams, Woods.

Howard	13	0	0	0	—13
Shaw	0	7	0	0	— 7

Howard: Touchdowns—Carr, Goodson. Conversion—Neverson.
Shaw: Touchdown — Roundtree. Conversion—Wood.

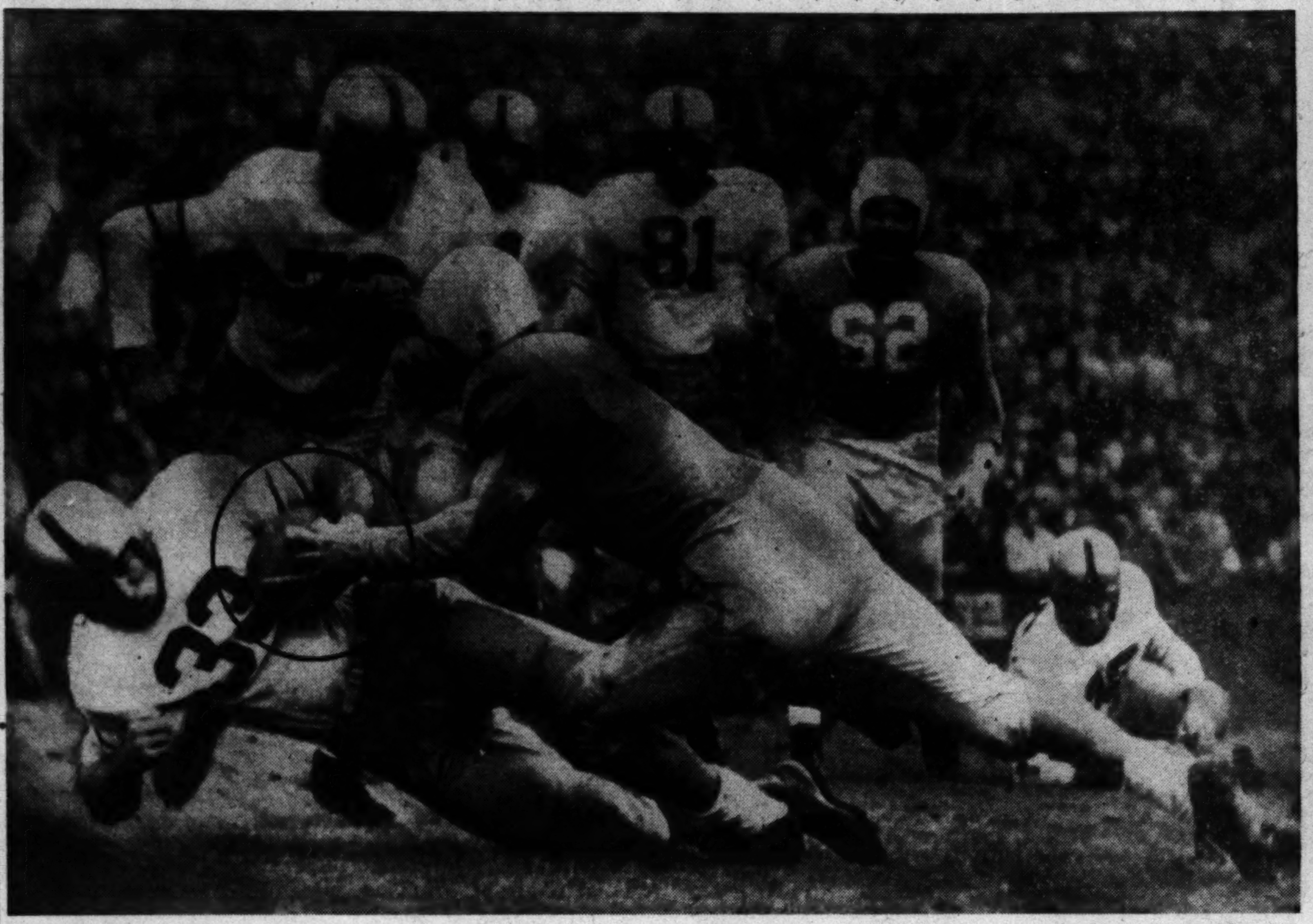

ARMY PUNCHING AWAY—Al Pollard, Army's new Doc Blanchard, goes down after hitting the Columbia University line for a good gain in yesterday's game at Baker Field in New York. Other identifiable players are: Lewis Zeigler (73), Army tackle; Dan Foldberg (81), Army end, and Ernest Gregoriqicz (62), Columbia left guard. Army extended its unbeaten string to 25 games by romping in, 34-0

Associated Press Photo

Oklahoma Ties Modern Win Streak at 26

Texas Cashes Rice's Boners To Win, 35-7

HOUSTON, Oct. 28 (AP).—Texas methodically cashed in on two first quarter Rice Institute mistakes today, then breezed to a 35-7 Southwest Conference victory before a sellout crowd of 70,000.

The Texas victory sets the stage for next week's all-important conference tilt at Austin, with the Longhorns taking on perfect-record Southern Methodist, the Nation's No. 1 team in this week's Associated Press poll.

Two Longhorn scores resulted from a 68-yard drive and Guard Don Menasco's recovery of a blocked punt in the Rice end zone after Texas had lost the ball on downs on the 2.

Reserve Quarterback Harmon Carswell passed to End Bill Howton for the final 20 yards of the 66-yard Rice march. Billy Wright converted.

Fullback Bryson Townsend scored twice on short plunges for Texas, while Quarterback Ben Tompkins drove over from the 2 for one score and completed a 5-yard pass play to End Ben Proctor for another.

Texas	14	7	7	7	—35
Rice	0	7	0	0	— 7

Texas scoring: Touchdowns—Townsend 2, Tompkins, Procter, Menasco. Conversions—Tompkins 5.
Rice scoring: Touchdown—Howton. Conversion—Wright.

Missouri Routs Oklahoma Aggies

STILLWATER, Okla., Oct. 28 (AP).—Missouri spoiled the Oklahoma Aggies' homecoming, 27-0, today with a running and passing attack providing scores in every quarter.

The victory, before 28,000, was the fourth straight for Missouri in this series with the Aggies which began in 1915. Moreover, it was the first time Missouri has been able to whip a team in Oklahoma in 14 years.

Home-Loving Fan Carries Home Soil To Foe's Lair—Hampton Wins Again!

Hampton, Va., Oct. 28 (AP).—Hampton High School's football team played John Marshall on home soil last night despite the fact the game was in Richmond.

Plagued by a jinx that has sent several previously undefeated Crabber teams down over a period of the last few years every time they played in Richmond, a Red and White fan hit upon an idea.

Hampton followers entering the stadium said they saw Alonza "Babe" Clark of Fox Hill out on the playing field sowing a bucket of dirt he had carried with him from Crabberland.

He might be credited with Hampton's 14-7 victory to remain undefeated this year.

Cornhuskers Rally to Whip Kansas, 33-26

LAWRENCE, Kans., Oct. 28 (AP). Nebraska's great sophomore halfback, Bobby Reynolds, was partially stopped but his inspired Cornhusker teammates pitched in to help him to a 33-26 football victory over the Kansas Jayhawks today.

Kansas, the Big Seven Conference leader until today, scored two touchdowns early in the first quarter and the Jayhawk supporters thought they had No. 3 in the bag until Nebraska caught fire.

Nebraska was ahead, 20-19, at the half. Then, as Kansas' defenders nailed Reynolds on almost every play, Cornhusker teammates Nick Adduci, Ron Clark and Bill Muller hit telling blows, and Nebraska got itself in the winning van early in the third period.

Rex Hoy, a substitute guard who played for the 'Huskers back in 1945, then missed a year of competition, raced 56 yards with a deflected Kansas pass to put Nebraska ahead by another 6 points. Reynolds kicked the point to make it 27-19.

Nebraska	7	13	7	6	—33
Kansas	12	7	0	7	—26

Nebraska scoring: Touchdowns—Duci, Reiger, Simon, Hoy, Reynolds. Conversions—Reynolds (3).
Kansas scoring: Touchdowns—Stinson (2), Amberg, Hoag. Conversions—Cashell (2).

Mt. Vernon Wins, 27-7

Eddie West scored two touchdowns on runs of 5 and 25 yards and rushed over two extra points to lead Mount Vernon to a 27-7 triumph over Craddock of Portsmouth, Va., last night at Mount Vernon.

Eddie Myers, on a 15-yard interception return and Tackle Bruce Jenkins, on a 20-yard run with a recovered fumble, scored the other touchdowns for the Majors. Jasper Lakey kicked one conversion for Mount Vernon.

Mickey Riggs scored the losers' only touchdown with a 60-yard run in the last four minutes. Eugene Alias passed to Dewey Fussel for the extra point.

Mount Vernon	6	7	0	14	—27
Craddock	0	0	0	7	— 7

Mount Vernon: Touchdowns—West (2), Myers, Jenkins. Conversions — Lakey (placement), West, 2 (rushing).
Craddock: Touchdown—Riggs. Conversion—Fussell (pass).

Falls Church Wins 25-0; Wheeler Stars

FREDERICKSBURG, Va., Oct. 28.—Falls Church High defeated Falmouth, Va. High, 25-0, in a Group II football game here tonight.

Billy Wheeler played sensationally for the winners. In the first quarter he took a pass from Quarterback George Pitre and raced 42 yards for a touchdown. In the fourth quarter, Wheeler broke off tackle for an 87-yard touchdown run, and in the closing minutes of the game, he threw a pass to Joe Trumbo for a 44-yard touchdown.

Falls Church	6	0	6	13	—25
Falmouth	0	0	0	0	— 0

Touchdowns—Wheeler (2), Lynn, Trumbo. Conversion—Lynn (pass).

Oregon State Finds a Victim

CORVALLIS, Ore., Oct. 28 (AP). Oregon State, after absorbing four successive defeats from football titants, finally found a victim today, downing Montana in the mud, 20-0.

Left Halfback Gene Taft proved the best mudder for the winners.

Iowa State Stubborn But Loses, 20 to 6

AMES, Iowa, Oct. 28 (AP).—Oklahoma's rugged Sooners pushed their winning streak to 26 games today to equal the modern football record.

Oklahoma, third ranked team in the country in the Associated Press poll, did it with a 20-7 victory over stubborn Iowa State in a Big Seven contest before 17,000 fans.

The Sooners' win, coupled with Kansas' loss to Nebraska, put Oklahoma on top of the Big Seven Conference standings with two wins and no losses.

The Sooners haven't known what it is to lose since Santa Clara upset them 20-17 in the first game of the 1948 season. Their unchecked pace tied the mark made by Cornell in 1921-24. The all-time record is held by the University of Washington with 39 straight far back in 1907-1914.

Willie Weeks tossed a 30-yard touchdown pass to Jim Doran with five minutes left in the last period. That was Iowa State's only score. It came with Oklahoma safely in front 20-0.

Oklahoma spread its scoring through the first, second and fourth periods. The Sooners went 82 yards for their first touchdown that came on a 6-yard dash by Sophomore Billy Vessels. They went 76 yards in the second quarter in a spurt that was finished by Dick Heatly's 2-yard punch.

The third Oklahoma touchdown was set up by a poor Iowa State punt that sailed out on the Cyclone 22-yard line. The Sooners needed only three plays for the score, Vessels getting the points with an 11-yard splurge.

Oklahoma	6	7	0	7	—20
Iowa State	0	0	0	7	— 7

Oklahoma scoring: Touchdowns—Vessels 2, Heatly. Conversions—McPhail 2.
Iowa State scoring: Touchdown—Doran. Conversions—Clendening.

Friday Scores

EAST

Georgia 19 ... Boston College 7
Waynesburg 25 ... West Va. Tech 6
Lock Haven 13 ... Ithaca 6
Gannon (Pa.) 27 ... Hillsdale 14

SOUTH

South Carolina 34 ... Geo. Wash. 20
The Citadel 7 ... Presbyterian 0
Lenoir Rhyne 31 ... Atlantic Christian 7
Miners Tchrs. 6 ... Storer 0
Miss. Southern 14 ... Chattanooga 13
Wittenberg 28 ... Georgetown (Ky.) 6
Newport News Appr. 34 .. Wilson (D.C.) 18
Howard 28 ... Union (Tenn.) 6

MIDWEST

Detroit 14 ... Drake 13
Otterbein 32 ... Marietta 6
Kansas Wesleyan 40 .. College Emporia 13
Dickinson (N.D.) Tchrs. 40, Jamestown (N.D.) 13
Bemidji Tchrs. 20 .. Moorhead (Minn.) 0
MacAlester 20 ... Hamline 9
Midland 28 ... Dana 21
Nebr. Central 7 ... Fairbury JC 0
Doane 7 ... Hastings 7
William Jewell 56 ... Shurtleff 0
Kent 56 ... Northern Illinois 7
Mission House 12 ... Wisc. Tech 7

SOUTHWEST

Arkansas Tech 27 ... Ouachita 21
Daniel Baker 32 ... Brooke Medical 6

FAR WEST

Pacific 19 ... Whitman 7
Utah Branch Aggies 21, Westminster (Utah) 0
Boise JC 26 ... Northern Idaho 18

Baylor Upsets Texas A&M With Passes

WACO, Tex., Oct. 28 (AP).—Coach George Sauer's underdog Baylor came from behind to defeat Texas A. and M., 27 to 20, here today, with Larry Isbell's precision passing furnishing the needed edge.

A. and M. went into the game a two-to-three touchdown favorite. The Aggies rolled into a quick 13-point lead early in the game, played before a homecoming crowd of 37,000.

But Isbell's passing magic, responsible for all Baylor touchdowns, put the Bears out ahead, 20-13, at halftime.

Baylor's first touchdown was on a pass from Isbell to Jim Jeffrey, but Hank Dickerson missed the conversion attempt. Baylor tied the score shortly afterward with Isbell passing to Parker from the Aggie 41 for a touchdown. Dickerson kicked the point.

A fumble by Bob Smith deep in Aggie territory set up the next Baylor touchdown with Isbell passing to Parker for the counter. Dickerson converted.

The next Bear touchdown was a 30-yard pass from Isbell to Harold Riley. Again Dickerson booted the extra point.

Wheel Balancing

IS OUR BUSINESS

Expert mechanics. Most modern Stewart-Warner electronic equipment. Entire assembly balanced without removing from car.

Eliminates shimmy and vibration. Gives improved tire mileage. Reduces front-end wear.

The GENERAL TIRE

CROKER GENERAL TIRE CO.
14TH & QUE STS. N.W.
DUPONT 2500

Vandy Wins; Ole Miss Beats TCU

Arkansas Rally Falls Short As 4th Period Kick Is Wide

LITTLE ROCK, Ark., Oct. 28 (AP).—Vanderbilt fashioned a two-touchdown lead on Arkansas' mistakes and then held on grimly to nip the Razorbacks, 14-13, in a nerve-wracking fooball game today.

With its vaunted aerial attack bottled up almost completely, Vanderbilt showed little offense in the first half. But the Commodores' Ted Kirkland pounced on the ball at the Arkansas 13 when the Razorbacks' Bob Cross fumbled a 75-yard quick kick. Davidson went through the middle for a touchdown.

In the third period, Arkansas' Tommy Britt dropped a punt on the Vandy 45 and Commodore Russ Faulkinberry grabbed the ball. Bill Wade, the Nation's passing yardage leader going into this game, lofted a long one to Bucky Curtis in the end zone. Gordon McCarter converted a second time for the ultimate winning margin.

Then Arkansas junked its T attack and started operating for the first time this year from the single wingback. The Porkers marched 68 yards for a touchdown. Jim Rinehart scored from the 12.

Vanderbilt	7	0	7	0	—14
Arkansas	0	0	6	7	—13

Vanderbilt: Touchdowns — Davidson, Curtis. Conversions—McCarter (2).
Arkansas: Touchdowns—Rinehart, Rogers. Conversion—Thomason.

OHIO STATE—From Page 1-C

Ohio State Scores Amazing 83-21 Victory Over Iowa U.

did those for Ohio State, were made with only two minutes remaining in the second period.

Glen Drahn, whose passing was excellent but virtually useless as the Ohio backfield swarmed over his potential receivers, passed 15 yards to Bob Wilson for the Hawkeye's first touchdown with only 56 seconds remaining. Seconds later, Paulsen intercepted a Curcillo pass to give Iowa the ball. Then Dick Bennett flipped a 28-yard pass to Wilson to make it 55-13.

Curcillo and Bob Demmel scored two touchdowns apiece. Walt Klevay, Jerry Manz, Dick Anderson, Bernie Skavarka and Ray Armstrong, all aided in the rout, each scoring one touchdown.

It was strictly a Janowicz day, however. His kickoffs constantly went clear out of the Iowa end zone, and he missed only one conversion all afternoon. Twice he went in on fourth down and passed for touchdowns.

The Buckeyes gained 183 yards by rushing to 74 for Iowa, passed for 249 yards more against 177 for the Hawkeyes.

STATISTICS

Ohio State		Iowa
21	First downs	13
183	Rushing yardage	74
249	Passing yardage	177
26	Passes attempted	31
13	Passes completed	11
3	Passes intercepted	5
6	Punts	7
34	Punting average	41

Iowa	0	14	0	7	—21
Ohio State	35	20	7	21	—83

Touchdowns—Janowicz (2), Curcillo (2), Demmel (2), Klevay, Manz, Grimes, Anderson, Skvarka, Armstrong, Wilson (2), Paulsen.
Points after touchdowns—Janowicz (11), Reichardt (3), Trautwein.

Rocky Byrd, Shortest Man, Biggest Gun in Lineup

MEMPHIS, Tenn., Oct. 28 (AP).—Little Rocky Byrd, the shortest man on the field passed Mississippi to a 19-7 victory over Texas Christian

After spotting the Texans an early touchdown Ole Miss came back on the accurate arm of the 168-pound quarterback and the bulldozing runs of big John Dottley. Mississippi carved out two scores and went ahead 12-7 by midway of the second period.

The final Mississippi score was made by Guard Bill Watson, who intercepted a pass on his 30 and lumbered all the way.

Two penalties against the Texans helped Mississippi to its second touchdown right after the second period began. Dottley scored on a short run.

Texas Christian	7	0	0	0	— 7
Mississippi	6	13	0	0	—19

Texas Christian scoring: Touchdown—Bassinger. Conversion—Ludiker.
Mississippi scoring: Touchdowns—Stribling, Dottley, Watson. Conversion—Lewcon.

Ham & Eggs • Sirloin Steaks
DEE CEE DINER
Vt. Ave. & L St. N.W.
ME. 8324
OPEN 24 HOURS ASST FOODS

BRAKES RELINED
While You Wait
Buick Spec.
Pontiac '41
Olds 60
Dodge
$11.95
Other Cars Equally Low
Duplicate D. C. Testing Machine
Johns-Manville Lining
1940-50 PLYMOUTH CLUTCH (Installed) $28.95
D. C. INSPECTION SERVICE
WHEEL BALANCING—ALIGNMENT
VAN NORT Brake & Clutch Service
Warren Davis, Prop. Open Sun., 9-4
ST. 5361 429 K ST. N.W.

AMERICAN LEGION OF THE DISTRICT OF COLUMBIA

Presents
PRESIDENTIAL CUP GAME
Two of America's Outstanding College Teams to be Selected by Top Ranking Sports Writers and Broadcasters
DECEMBER 9
UNIVERSITY OF MARYLAND STADIUM
COLLEGE PARK, MD.
(KICK-OFF 1:30 P.M.)
ORDER NOW FOR BEST SEATS!
$6.60 CENTER SECTIONS, $4.80 ALL OTHERS
(Includes Tax) ALL SEATS RESERVED
WILLARD HOTEL (Mezzanine)
WASHINGTON 4, D. C. • STerling 4072

Rillo Really Rolls for Villanova With Passes

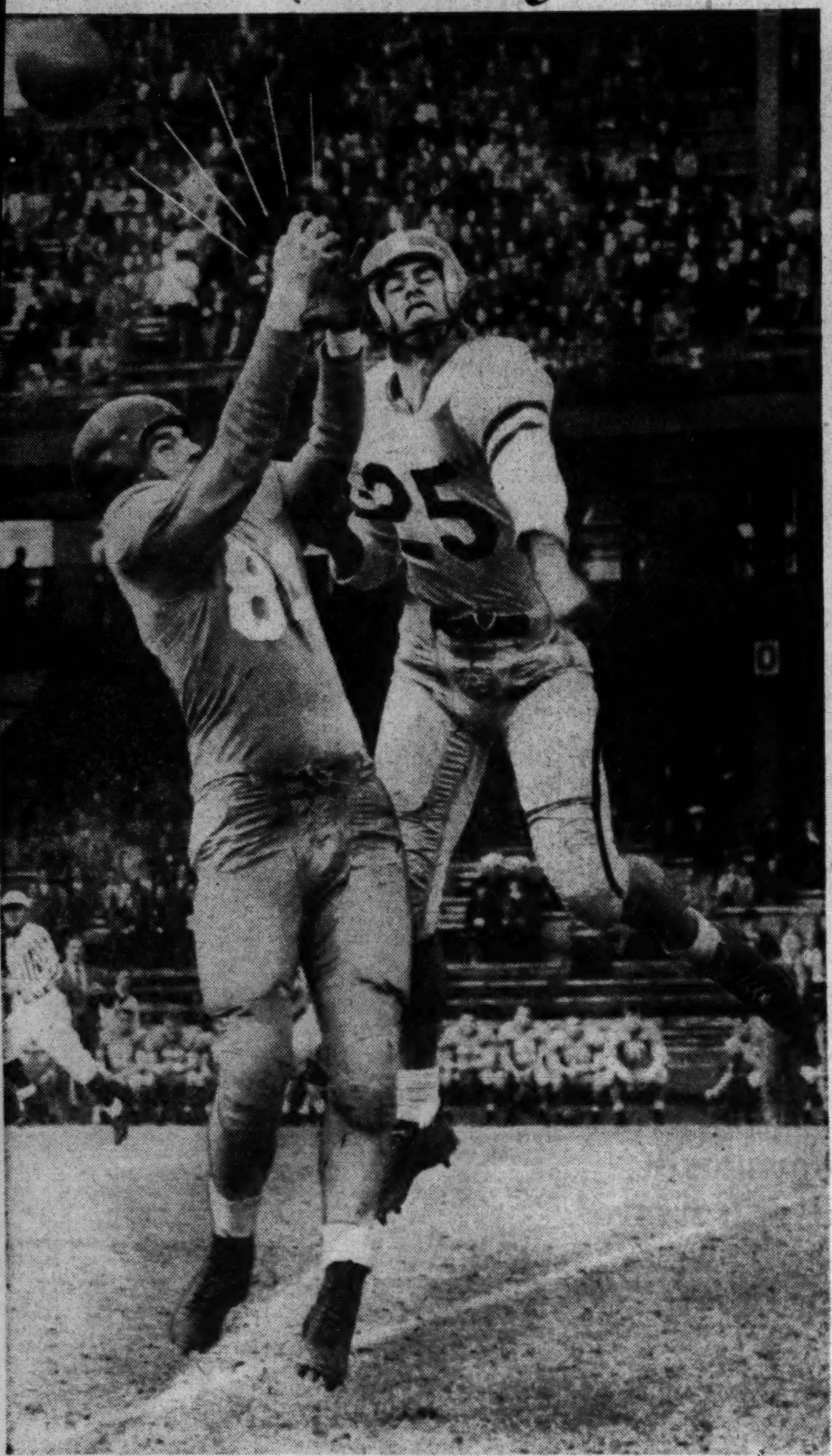

Break-Up— Georgetown's Thompson was Jimmy-on the-spot on this play in the first quarter. | John Bogan (84) was immensely chagrined when he failed to grab Neil O'Boyle's pass. Villanova concentrated on the aerial game

On the Ball— Joe Rillo was all over the field for Villanova in yesterday's game with Georgetown at Griffith Stadium. Particularly in the first half was Rillo effective. Above he hauls in a long pass from Neil O'Boyle in the first quarter. Versprille (36), makes the tackle for the Hoyas. Rillo kept up this sort of thing in the second quarter (right), this time catching an O'Boyle pass and romping 12 yards. The luckless Hoyas lost to the Pennsylvania Wildcats, 20 to 14

Pictures by Arthur Ellis and Harry Goodwin, The Washington Post

Over He Goes— Georgetown had the honor of scoring first yesterday and started the crowd to buzzing over victory prospects. The touchdown came in the first four minutes when Ralph Charney (42) burst through guard and ripped 14 yards to the goal line. No 45 is Al Confalone of Georgetown. Mickey Frinzi is giving chase.

Gussie Loses Again And So Does Kramer

By James E. Hague
Post Reporters

Gussy Moran got the publicity but it was Francisco "Pancho" Segura who provided the thrills for those fans who went to Uline's Friday and/or last night to see tennis and not tights.

Fancy-Pants Gussie, whose lingerie proved no match for Pauline Betz Addie's tennis ability, lost dismally to Pauline, 6—1, 6—2 on Friday and 6—2, 6—1 Saturday.

The real contest was provided by Pancho and the man he is trying to knock off as kingpin of the pros, big Jack Kramer.

Long accustomed to the role of understudy, Pancho proved he could do all right in the main event by knocking off Kramer in the New York opener and in the second match of the current tour on Friday at Uline's.

He made it three out of three last night, taking Kramer in a bitter match, 5—7, 8—6, 9—7.

Galloping Gussie looks unbelievably bad on the tennis court —despite her obvious talents for filling fancy tennis clothes in the very right places.

Pancho looks almost as bad on the court. That is why the wonder

He never reached the top of amateur tennis. He just didn't seem to have equipment with his queer two-handed forehand, swung right from the middle.

But he has done the unexpected in big league tennis. He has improved from year to year. First, he knocked off Bobby Riggs, after Riggs had stepped down a peg. Now he is promoted to the role of challenger for the No. 1 spot in pro tennis.

But Pancho gave Uline's few customers—2650 for both nights—fine tennis for the money. He may not be able to do it against a Kramer in top shape, but he did it Friday and Saturday.

His serve whistled down time and again. He seemed to put every muscle—including those in his face—into it. He bedeviled Kramer with dexterous lobs every time Big Jake moved onto the offensive.

But more strangely, he matched Kramer in power. That is something no one—not even the other Pancho Gonzalez — had done. When Kramer started matching deep shots, the point often went to Pancho. And Pancho frequently usurped the forecourt which Kramer has for so long made his own preserve.

Segura has come a long way for a pigeon-toed preliminary boy. No one really expects him to go all the way but at least he's making a good show.

Caps Defeat Warriors in Last Seconds

LOCK HAVEN, Pa., Oct. 28. The Washington Caps made a clean sweep of their three-game exhibition series, defeating the Philadelphia Warriors, 86-80, here tonight before 3000 fans in the Lock Haven Fieldhouse.

The Caps trailed, 78-77, with 80 seconds to play. Then Big Don Otten and Dick Schnittker led a parade of Washington scorers

OTHER PRO SCORES

New York 80	Syracuse 60
Baltimore 83	Boston 75

who poured nine points through the hoop. Frank Kudelka led Cap scorers, ringing up 23 points. Veteran Joe Fulks of the Warriors was high point man for the evening with 26.

The Caps open their National Basbetball Association Tuesday night against the Rochester Royals in Rochester. Their home season begins Wednesday night against the Indianapolis Olympians at Uline Arena in Washington.

Wash.	G	F	P	T	Phila.	G	F	P	T
Sch'ttker.f	3	6	1	12	Fulks.f..	8	10	4	26
Maughan.f	1	2	0	4	Mogus.f..	1	2	0	4
T.O'K'efe.f	1	1	0	3	Gardner.f	1	3	4	5
Lloyd.f...	1	2	3	4	Arizin.f...	5	7	4	17
Norl'der.f	0	0	0	0	Liv't'ne.c.	4	3	5	11
D.O'K'fe.f	3	1	2	7	Borsa'ge.c	0	0	1	0
Otten.c...	4	3	4	11	Senesky.g.	2	0	1	4
Halbert.c.	1	2	9	4	Phillip.g.	0	3	0	3
Gilmur.g.	0	0	6	0	Closs.g...	1	1	1	3
Sharman.g	2	2	3	6	Bobb.g...	1	5	2	7
Scolari.g.	2	3	4	7	Smuin.g..	0	0	0	0
Sawyer.g.	2	1	3	5					
Kud'lka.g	11	1	5	23	Totals.	23	42	22	80
Totals	31	24	31	86					

Capitols	21	19	18	28—86
Philadelphia	17	16	20	27—80

Tosses to 3 Touchdowns

Huskies Top Stanford Behind Heinrich, 21-7

STANFORD UNIVERSITY, Calif, Oct. 28 (AP).—Sensational pass-pitching Don Heinrich and his backfield mates who hit with stunning power led the Washington Huskies to a 21 to 7 victory over the Stanford Indians today in their important Pacific Coast Conference football clash.

The victory brightened Washington's hopes in its championship bid and in contrast shattered the Rose Bowl hopes of the loser. Stanford was the popular preseason favorite to go all the way this year.

Henrich, six foot quarterback from Bremerton, Wash., set up the winning attack that saw the Huskies score a touchdown in the third period, then break a deadlock with two more scores in the final period. Stanford had tied the count in the third.

Washington's field general, the best seen around here this season, hit right end Joe Cloidt for a 30-yard touchdown pass in the third period. He connected with left half Roland Kirkby for 36 yards late in the third to Stanford's 4, then bucked the ball to the one yard line on two plays. When they changed sides for the fourth quarter he squirmed to the 1-foot marker from where he sailed the oval to right half Seth who went over.

Bullseye Heinrich whipped the ball to Kirkby late in the final period for 20 yards, the latter making a great catch in the end zone for the third touchdown. Jim Rosenzweig, placekicking specialist, made the three conversions.

Stanford was outplayed most of the way but the Indians put together a 56-yard touchdown drive in the third quarter. The highlights were contributed by Quarterback Gary Kerkorian passing 22 yards to End Bill Storum and by Left Half Bob Bryan running 27 yards. Bryan's run put the ball 7 yards from goal. Fullback Bob Meyers smashed the rest of the distance in one try.

Washington	0	0	7	14—21
Stanford	0	0	7	0—7

Washington scoring: Touchdowns—Seth, Cloidt, Kirkby. Conversions—Rosenzweig (3).
Stanford scoring: Touchdown—Meyer. Conversion—Kerkorian.

Wyoming Gallops Past New Mexico, 44-0

LARAMIE, Wyo., Oct. 28 (AP).—A Sophomore Tailback, Harry Geldien, led the Wyoming Cowboys today as they galloped past New Mexico, 4410, for their sixth straight football victory.

Mt. St. Mary's Rolls Over Catholic, 40-7

EMMITSBURG, Md., Oct. 28 (AP).—A strong Mount St. Mary's line was the main factor here today as the Mountaineers registered a 40 to 7 Mason Dixon Conference football victory over Catholic University.

The Washington visitors were held scoreless until the third period by the Mounts big wall,

STATISTICS

Catholic		Mt. St. Mary's
14	First downs	11
215	Rushing yardage	348
27	Passing yardage	46
21	Passes attempted	7
6	Passes completed	2
1	Passes intercepted	0

which time and again crashed through to smear Catholic plays with ease.

It was Mount St. Mary's first win after three losses and a 19-19 tie with Waynesburg. For Catholic, it was the second setback against a victory and a tie with Johns Hopkins.

In the third period Ennis and Pons drove for Catholic's lone six pointer, Ennis scoring from the one on the fourth down. He started off right tackle but seeing he was blocked circled the line and went off the left end for the score. Poms converted.

Catholic	0	0	7	0—7
Mount St. Mary's	0	13	7	20—40

Catholic Scoring: Touchdown—Ennis. Conversion—Pons.
Mount St. Mary's Scoring: Touchdowns—Ward 2, Cullum, P. Waterman, Adams, O'Connor. Conversions—Trout 4.

Georgetown Loses

HOYAS—From Page 1

Doyle early in the fourth period. With his wide sweeps, Doyle was the best runner on the field, gaining 86 yards in 18 tries for the three quarters he played.

He left the game with a sprained ankle.

The Hoyas started out as if it were going to be a romp, marching 62 yards for a touchdown in the first four minutes. Ralph Charney burst off guard for a 14-yard touchdown.

Georgetown got that close on an 11-yard pass from Mattingly to Gus Fornaciari, a 15-yard sprint by Bugs Thompson and an 11-yard dash by Doyle.

Capt. Tommy Hardiman, usually a man you talk about when you talk about pass defenders, could have taken a lesson from Frinzi yesterday. The usually reliable Hardiman was victimzed on Villanova's first score.

It was registered in the first minute of the second period when Neil O'Boyle threw a 45-yard touchdown pass to End Joe Rilo with Hardiman supposedly covering. Tommy came over late and then missed a desperation tackle.

Guard Jack Schuster came in fast to block the extra point attempt by Bob Haner and the feeling then was that it cost Villanova an important point.

Georgetown's 7-6 lead, though, promptly was wiped out when Frinzi grabbed a long pass by Mattingly on his 49. Going at full speed, Frinzi dashed down the sideline for the touchdown.

After intermission, Georgetown made a quick threat, moving to the Villanova 27 mainly on a 25-yard pass from Mattingly to End Dick Losh.

But the Wildcats held and then Frinzi (he punts, too) bottled up the Hoyas with a punt to the 11.

That set the stage for a disastrous fumble by Soph Jack O'Mahoney. Villanova Tackle Dan Simeone recovered on the Georgetown 8 and in one play the Wildcats practically were out of reach.

Johnny Geppi briskly stepped the 8 yards around his left end, crashing for the score in the end zone corner.

Georgetown fought back but when Bugs Thompson tried a pass, Frinzi was there to grab it on the Villanova 6. The Hoyas again marched back but just missed a first down on the Villanova 5 when Gino Pagluica would have made the yardage, but he fumbled and recovered just short.

After a weird punt sequence with Frinzi kicking three times from his end zone, Georgetown finally did make it. First time, Frinzi got off a poor punt that Bob Versprille took on the Villanova 18 and rushed to the four. But Georgetown was offside.

Frinzi kicked out to the 41, but Villanova was in motion. Mickey booted again and Bugs Thompson took it on a 12-yard return to the Villanova 25.

Mattingly passed to end Joe Pallotta for a 13-yard gain to the 12 and Thompson smashed 11 yards to the one. Pagluica bucked into the end zone and Haesler again converted to keep alive Georgetown's hopes with six minutes left.

With less than two minutes to go, Georgetown got its last chance when the Hoyas held for downs on their own 45.

Mattingly completed an 18-yard pass to Pallotta for a first on the Villanova 37 and the few people here were making an uncommon lot of noise. But Frinzi, aided by Franny Dunn, batted down a long pass intended for Fornaciari.

After a penalty when Don Kitkowski intentionally grounded the ball, Mattingly hit Fornaciari for a 17-yard gain to the Villanova 37. But Frinzi came over in the last 40 seconds to bat down another long toss intended for Fornaciari.

That was it. Frinzi's a baseball outfielder—he covered Griffith Stadium as well as Joe DiMaggio on a good day.

GEORGETOWN

Left ends—Kelleher, Fornaciari.
Left tackles — McCarthy, Fortunato, Schenk.
Left guards—Schuster, Becker.
Centers—Slowey, Fisher, Keller.
Right guards—Orsini, Cara.
Right tackles—Noppinger, Dunn, Hitselberger, Sheridan.
Right ends—Pallott, Losh.
Quarterbacks—Mattingly, Hardiman.
Left halfbacks—Thompson, O'Mahoney, Charney.
Right halfbacks—Doyle, Murphy.
Fullbacks—Pagluica, Kitkowski, Versprille, Haesler.

VILLANOVA

Left ends—Bogan, Banas.
Left tacnles—Mantone, D'Alessio, Claffey, Connor.
Left guards—Marrollo, Oroski, Small.
Centers—Howanski, Green.
Right guards—Wills, Liotta, Shanen, Trunzo.
Right tackles — Pandza, Kerwin Simeone.
Right ends—Rilo, Rehak.
Quarterbacks—O'Boyle, Brannau, Scott, Tomko.
Left halfbacks—Zuber, Frinzi, Till.
Right halfbacks—Geppi, Dunn.
Fullbacks—D'Alonzo, Haner.

Villanova	0	13	7	0—20
Georgetown	7	0	0	7—14

Villanova touchdowns — Rilo, Frinzi, Geppi. Extra points—Haner, 2 (placement).
Georgetown touchdowns — Charney, Pagluica. Extra points—Haesler, 2 (placement).

Karras Leads Illinois to 20-0 Victory; Gophers Tie Michigan

67-Yard Run Big Factor in Hoosier Loss

CHAMPAIGN, Ill., Oct. 28 (AP).—Johnny Karras' 67-yard touchdown romp stampeded Illinois to a 20 to 0 homecoming victory over pass-minded Indiana in a Big Ten game today.

After teaming with Ronnie Clark to lead the Illini's crushing ground assault to a 7-0 halftime edge, Karras cracked through the middle, stove in the secondary and streaked 67 yards in the third period.

Shortly after his run, however, halfback Karras was helped off the field with a sprained left ankle. The All-America prospect was being doctored on the bench when Illinois scored its third and final touchdown. The thrust carried 77 yards in 11 plays in the final minutes of the third quarter.

The victory was Illinois' first in two conference starts and the sixteenth in 26 contests with the Hoosiers.

Indiana absorbed its second Big Ten defeat in three games. Its runner, Bobby Robertson, was shackled, and Sophomore Passer Lou D'Achille failed to connect when it would have counted most.

Indiana	0	0	0	0	—0
Illinois	7	0	13	0	—20

Illinois scoring: Touchdowns—Clark, Karras, Raklovits. Conversions—Rebecca (2).

Purdue Proves Easy One for UCLA, 20-6

LAFAYETTE, Ind., Oct. 28 (AP). The Bruins of UCLA proved that a good defense can be the best offense today as they turned a pass interception and a blocked punt into first-half touchdowns and went on to gobble up Purdue's boilermakers, 20-6.

Halfback Joe Sabol, UCLA sophomore, pulled down a Dick Schnaible pass in the first quarter and zipped 37 yards for a touchdown.

End Darrell Riggs blocked a punt by Purdue's Norman Montgomery in the second period and end Bob Williams ran it back nine yards to the Purdue 19. Williams banged the line for 13 yards and Joe Marvin scored two plays later from the two. Bob Watson converted his second extra point.

Purdue scored its lone touchdown late in the second quarter in a sustained 67-yard drive.

Ted Narleski broke up the game in the first two minutes of the third quarter. He ran the kickoff back 61 yards to the Purdue 34, rushed seven yards, passed to Ernie Stockert for five and then twised 17 yards himself for a touchdown.

UCLA	7	7	6	0	—20
Purdue	0	6	0	0	—6

Purdue scoring: Touchdowns—Flowers.

Southern Cal Thumps Oregon For First Victory

LOS ANGELES, Oct. 28 (AP).—Southern California's Trojans finally got out of the doghouse today, thumping Oregon, 30 to 21, for their first victory of the season.

Thrice beaten and once tied, the big Cardinal and Gold team fought off a stubborn Webfoot club to gain a 13 to 7 edge at halftime, then sank the visitors with a 17 point barrage in the third period to clinch its Pacific Coast Conference triumph.

The loss was Oregon's first this fall. The Webfoots' lone win was over Montana.

Oregon	0	7	0	14	—21
USC	7	6	17	0	—30

Oregon: Touchdowns—Edwards, Moore, Brethauer. Conversions—Daniels (3).
USC: Touchdowns—Robertson (2), Carmichael, Foush. Field goal—Genther. Conversions—Gifford (3).

Trinity Stops Middlebury, 35-19

MIDDLEBURY, Vt., Oct. 28 (AP). Trinity bounced back from an upset loss a week ago to Colby to defeat an inspired Middlebury football team, 35-19, today at Poe Field for its twelfth win in 13 starts.

Trinity spotted the Panthers' two first period touchdowns and then stormed back with a strong air and ground attack. This gave them seven points before the first session ended and two more touchdowns in the second. They added scores in each of the last two periods.

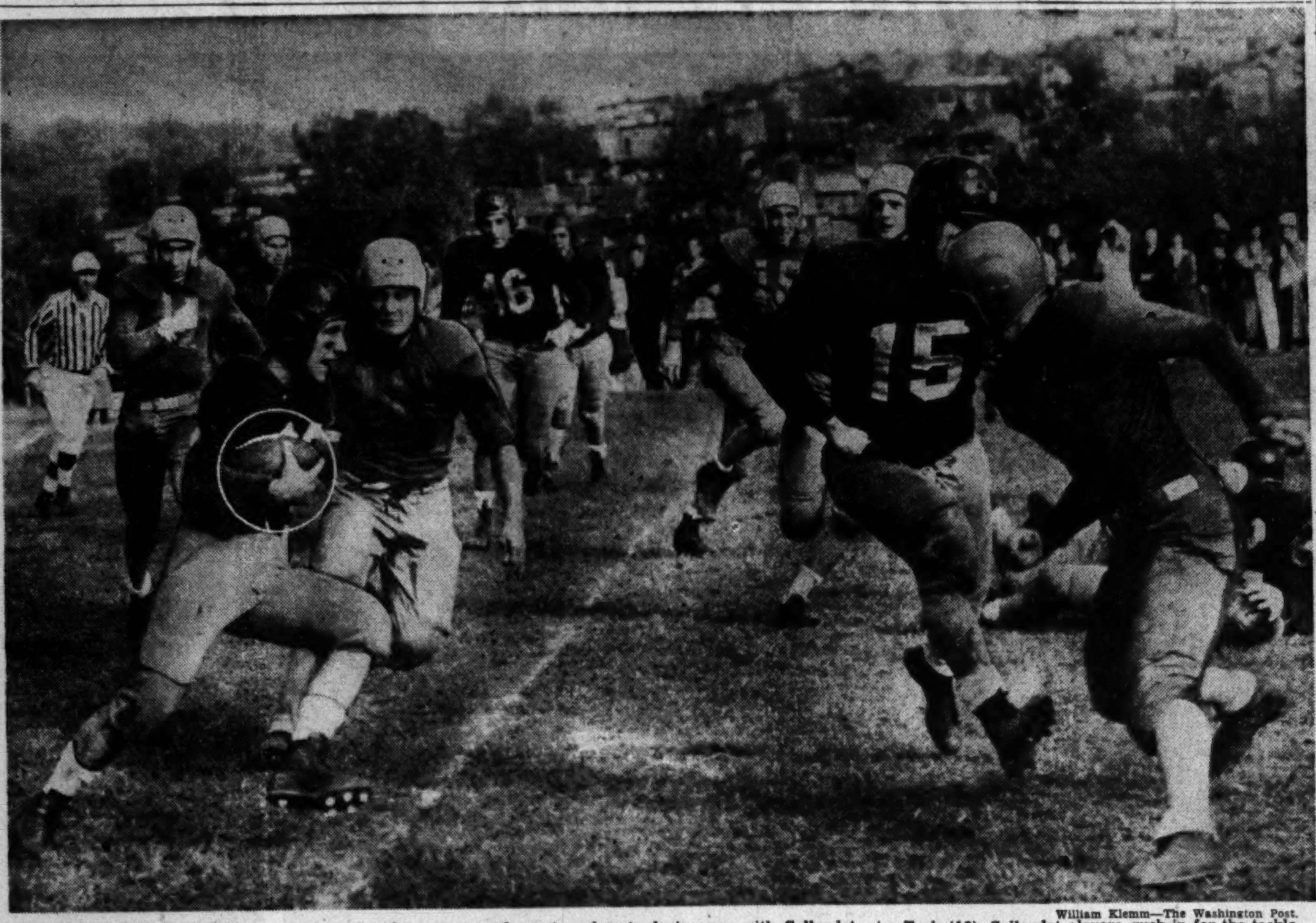

ON A GALLOP—Roland Tabb, a running star for Montgomery Junior College, goes 12 yards in the second quarter of yesterday's game with Gallaudet College. Allen Sussman (9), at right, and Frank Turk (16), Gallaudet players, rush in for the tackle. Montgomery won, 14-7

William Klemm—The Washington Post.

Holy Cross Gives Yale 14-13 Scare

Elis' Ryan Tops Maloy in Player Duel

NEW HAVEN, Conn., Oct. 28 (AP).—Two lads who fought it out as Rochester, N. Y., schoolboys for the quarterback job renewed their battle in the bowl today and Jim Ryan won over Chuck Maloy

STATISTICS

Holy Cross		Yale
15	First downs	21
130	Rushing yardage	294
195	Passing yardage	40
34	Passes attempted	13
14	Passes completed	4
2	Passes intercepted	4
3	Punts	5
44	Punting average	40
2	Fumbles lost	1
60	Yards penalized	20

as Yale barely wiggled by Holy Cross, 14 to 13.

If ever two youngsters dominated a college football contest, it was these two from Acquinas Institute. Ryan tallied both of the winner's touchdowns, while Maloy figured prominently in the two Holy Cross tallies.

When it was all over the plucky lads rushed toward each other for a hug and handshake while the crowd of 30,000 cheered.

The teams registered a touchdown apiece in the opening and third quarters and as it turned out John Bush's conversion after the second score proved the all-important point.

Maloy, one of the Nation's leading passers, completed 14 out of 34 this cloudy afternoon for 195 yards.

One of Maloy's passes today went for a touchdown bringing his aggregate to 10.

Aerials dominated the 7-all first half. Ryan sent the Boola Boola boys in front by rushing over from the 1-foot line. It climaxed a 68-yard attack featured by two key passes from Ryan to Ends Hal Woodsum and Capt. Brad Quackenbush.

Holy Cross stormed back shortly afterward, with Haloy passing on every other play, the Crusaders moved 61 yards in eight chances to score. The touchdown was a long pitch, Maloy to Mikutowicz, who grabbed the ball over his shoulder on the 9 and went the distance. The play covered 44 yards.

Fumbles set up the final two scores.

Holy Cross went in front for the first time early in the third period when John Turco went wide around his right end.

Holy Cross	7	0	6	0	—13
Yale	7	0	7	0	—14

Holy Cross scoring: Touchdowns—Mikutowicz, Turco. Conversion—Felton.
Yale scoring: Touchdowns—J. Ryan (2). Conversions—Bush (2).

Redskins Take On Eagles

Philadelphia Favored by 14½

PHILADELPHIA, Oct. 28.—Charlie Justice, who led the College All-Stars to a 17-7 upset over the Philadelphia Eagles, will attempt to do the same for the Redskins against the NFL champs at Shibe Park tomorrow.

If Justice turns the trick it will not only be the first time the Redskins have beaten coach Greasy Neale's two-time champs in their last seven meetings, but will also snap a Redskins' losing streak of four in a row.

Game to Be Televised

The Redskins-Eagles game will be televised and broadcast today over WMAL-TV and WMAL at 1:55 p. m.

The fact that the great Choo-Choo and three other members of the collegiate squad which upended the Eagles last summer are now playing for the Redskins hasn't made too much of an impression on the odds-makers. Tonight they listed the Eagles, who have won four in a row since losing their opener to the Cleveland Brown, as 14½-point favorites.

Obviously they feel the passing of Quarterback Tommy Thompson and the running of Halfback Steve Van Buren are enough to offset whatever new punch Justice has added to the Redskins' attack and their box office.

With Justice in what now is the Redskins' new varsity backfield will be Harry Gilmer at quarterback, Bill Dudley at right halfback and Rob Goode at fullback.

Justice Is Now Passing Target

Justice's threat as a runner isn't the only thing the usually alert Eagles' defense must guard against tomorrow. All week long Coach Herman Ball has had Gilmer and Sammy Baugh pitching to him, realizing Gilmer's chief target, End Bones Taylor, will be a marked man.

Since that was then a momentous victory for the Browns over the Eagles, the Philadelphia pros have clipped the Los Angeles Rams, Chicago Cardinals, Baltimore Colts and Pittsburgh Steelers.

TODAY'S GAMES

Baltimore at San Francisco.
Chicago Bears at New York Yanks.
Detroit at Los Angeles.
New York Giants at Chicago Cardinals.
Pittsburgh at Cleveland.
WASHINGTON at Philadelphia.

Clayton Leads Dartmouth Over Harvard

CAMBRIDGE, Mass., Oct. 28 (AP).—Johnny Clayton, Dartmouth's passing ace, crossed up Harvard twice with scoring runs as the Indians gained their first 1950 triumph, 27-7, today before 28,000.

And, after settling matters with a 1-yard scoring sneak and a 15-yard gallop into the Harvard end zone, Clayton resumed his customary football role and launched a 28-yard touchdown heave to Dick Collins early in the finale.

Unable to gain with its running attack, Harvard finally got its passing attack clicking late in the game and little Carroll Lowenstein put two long heaves together, Winger Paul Crowley dragging down the second on Dartmouth's 15 and going the rest of the way untouched.

Dartmouth took the Harvard kickoff and drove 70 yards before Bob McCraney contacted Dick Brown with a 5-yard touchdown.

Clayton's quarterback scoring sneak came during the thirteenth minute of the first period and was set up by Bob Tyler's 55-yard punt runback.

Leading only 7-0 at halftime, the victory-starved Indians, sparked by Tyler and the smashing Bill Roberts, battered 60 yards to Harvard's 15, from where Clayton faked neatly and then skirted his right end on his second touchdown journey.

Dartmouth	7	0	6	14	—27
Harvard	0	0	0	7	—7

Dartmouth scoring: Touchdowns, Clayton, R. Collins, Brown. Conversions—Fry (3).
Harvard scoring: Touchdowns—Crowley.

Snead Leads Mid-Atlantic

PORTSMOUTH, Va., Oct. 28 (AP). Slammin' Sammy Snead of White Sulphur Springs, W. Va., took a two-stroke lead in the Middle-Atlantic PGA tournament which got under way at Glensheallah Golf Club today.

The Slammer toured the 6004-yard par 70 course in 6-under par, fashioning nine-hole totals of 32-32. Tied for second were Harold Oatman, the pudgy pro from Norfolk (Va.) Naval Base Club, and Chandler Harper, PGA national champion of Portsmouth, Va., the host pro, both of whom carded 66's. Oatman shot 33, 33—66, while Harper posted 32, 34—66.

Top Mid-Atlantic play-for-play golfers were grouped at 68. They were Al Houghton, of Landover, Md., State open champion Jack Isaacs, of Langley Field, Va., who experienced difficulty with the slow greens; John Kelley, of Ocean View, recent winner of two proamateur tournaments; and George Fazio of Washington, D.C., with 33-35.

Fordham Tops San Francisco

NEW YORK, Oct. 28 (AP).—Daring Dick Doheny, a pass master from Ansonia, Conn., lifted outrushed Fordham over San Francisco today with an eye-filling second half exhibition that gave the Rams a 21-14 uphill victory before 11,000 Polo Grounds fans.

Trailing 14-0 at half time, Doheny handled the ball on three second-half Fordham touchdowns in an amazing comeback. He completed 8 of 15 for 208 yards and two touchdowns. The other score came from a Doheny jump lateral to John Hyatt.

After tying the score with his passing, Doheny sent the Rams along the ground in their winning fourth period drive. Smashing through the line with Larry Higgins and Dave Ficca he powered to the 21.

Then, with San Francisco pulled into a tight 5-3-3 defense, he threw 26 yards over the head of the last Don to Mike Renaldo in the end zone for an electrifying finish.

San Francisco	7	7	0	0	—14
Fordham	0	0	14	7	—21

California Beats St. Mary's

BERKELEY, Calif., Oct. 28 (AP). California's Golden Bears kept their record unblemished today by downing the spunky St. Mary's Gaels, 40 to 25, before a crowd of 37,000.

After California rolled to a 28-0 halftime lead, the Gaels outscored the Bears 18-12 in the third period.

Third String Quarterback Harry Atkinson passed to Halfback John Ambrose, who went 69 yards to score. Sam Bombiani raced 91 yards for the second Gael touchdown. Bill Baer picked off a California pass and went 25 yards for St. Mary's third score.

In the fourth, the Gaels scored with Ed Fletcher racing around right end for 64 yards. Tom Byron converted.

California's Pete Schabarum got his third score of the day from the 4 after a Bob Baham pass interception had given the Bears ball control on the Gaels' 18 in the second period.

St. Mary's	0	0	18	7	—25
California	14	14	12	0	—40

St. Mary's scoring: Touchdowns—Ambroze, Bombiani, Baer, Fletcher. Conversion—Byron.
California scoring: Touchdowns—Schabarum (3), Olszewski, Robison, Pappa. Conversions—Richter (4).

Colgate Holds On, Tops Brown, 35-34, For Fourth in Row

PROVIDENCE, R. I., Oct. 28 (AP). Brown's fourth-quarter barrage of four touchdowns just fell short as Colgate held on and took a 35-34 victory over the Bruins today before less than 6000 spectators.

The triumph was Colgate's fourth straight. The only loss was to Army in its opener.

Ed Lomanto, a senior from Gloversville, N. Y., made all five of the raiders conversions. His fifth, coming after Sam Thompson's 53-yard touchdown run, was the margin of victory. Walt Pastuszak of North Abington, Mass., missed just one of his five attempts for Brown—and he made the vital one only to have it nullified by a penalty. He was wide on the second try.

Gettysburg Routs Johns Hopkins

GETTYSBURG, Pa., Oct. 28 (AP). Victory starved Gettysburg College broke loose today with six scoring passes to trounce Johns Hopkins University, 46-14, in the football attraction of Dad's Day weekend.

Sophomore Jim Hammond, Bradford, Pa., getting his first starting opportunity at quarterback, convinced the 3000 fans that he was the man for the job as he hurled four touchdown passes

Omaha Beats Wayne

OMAHA, Oct. 28 (AP).—Fancy-passing Joe Arenas led the University of Omaha to a 32 to 13 football victory over Detroit's Wayne University today.

Arenas let go with three touchdown passes. For good measure, he bulled over for another touchdown on his own.

Area Horses Win Five Places in Harrisburg Show

HARRISBURG, Pa., Oct. 28.—Washington, D. C., area horses won a first, three seconds, and a third in today's competition at the Pennsylvania National Horse Show here.

In the children's open working hunter class, Little Archy, owned by Jacklyn Ewing, Stevenson, Md., took second. Alley Broom, owned by Maxine Ix, Charlottesville, Va., was third in the same class.

In the children's hunter in pairs class, Alley Broom and Darling B, owned by Deidre Hanna, Paoli, Pa., took first. Faught A. Ballagh, owned by Roxhill Stables, Woodbroke, Md., and Monkton, owned by Mary Gadd, Towson, Md., took second.

In the Arabian stake for the King Farouk Challenge Trophy, Rafmirz, owned by Mr. and Mrs. C. R. Asmis of Sykesville, Md., placed second.

Minnesota Resists Many Goal Thrusts

MINNEAPOLIS, Oct. 28 (AP).—Minnesota's football team, fighting mad after four straight defeats, battled Michigan to a 7-7 tie before 60,187 today.

Time after time the Gophers thwarted what appeared to be Michigan scoring marches.

It wasn't until late in the third period that Michigan was able to

STATISTICS

Michigan		Minnesota
16	First downs	11
46	Rushing yardage	139
208	Passing yardage	74
37	Passes attempted	16
16	Passes completed	6
4	Passes intercepted	1
5	Punts	9
35	Punting averages	29.75
1	Fumbles lost	2
10	Yards penalized	48

send Fullback Don Dufek over from the one-yard line after passes had worked the ball downfield.

Playing mostly in Michigan territory, the Gophers had one drive fizzle out before they could uncork a pass, Fullback George Hudak to Darrel (Shorty) Cochran, for their touchdown. Fullback Dave Skien kicked the tying point.

The tie game was a surprise to the experts who had predicted a Wolverine victory by at least three touchdowns.

Minnesota's tying touchdown and kick came with but 1 minute and 21 seconds of playing remaining. The game ended with Michigan throwing pass after pass in an attempt to pull out a victory.

Michigan	0	0	7	0	—7
Minnesota	0	0	0	7	—7

Michigan: Touchdown—Dufek. Conversion—Ellis.
Minnesota: Touchdown—Cochran. Conversion—Skrien.

Custis Leads Syracuse's 13-7 Win Over Boston

BOSTON, Oct. 28 (AP).—Syracuse made its second successful New England invasion in eight days today by downing Boston University 13-7 before 8591.

Elusive Bernie Custis, flashy Orange quarterback, skipped around right end from a couple of yards out for the first Syracuse touchdown midway of the opening period.

The Orange traveled home 46 yards all on the ground after taking a B. U. punt for their second score in the third quarter. Johnny

Tulane Routs Auburn, 28 to 0

AUBURN, Ala., Oct. 28 (AP).—A surging Tulane Green wave, that started slow but grew steadily fiercer, swept Auburn's Tigers to their sixth loss in a row today, 28-0.

The Greenies, led by 170-pound Fullback Harold Waggoner and Halfback George Kinek, took advantage of an Auburn fumble early in the second quarter and punched over the first of their four touchdowns. They added two more in the third period and another in the fourth.

Gallaudet Bows, 14 to 7

A last minute 15-yard scoring pass from Fullback Vince Pugliesi to End Church Richards gave Montgomery Junior College a 14-7 victory over Gallaudet in a Homecoming Day game at the losers' Hotchkiss Field yesterday.

Pugliesi scored the other Montgomery touchdown in the third period on a 15-yard sweep around right end. Collins kicked both extra points for the winners.

Gallaudet deadlocked the game, 7-7, with eight minutes left, after a bad pass from center on a fourth-down punt gave the Blues the ball on Montgomery's 30-yard line.

Halfback Frank Willis picked up 15 yards around end, then Tuttle passed to End Truitt Saunders for the tally. Halfback Marvin Tuttle kicked the point.

Montgomery	0	0	7	7	—14
Gallaudet	0	0	0	7	—7

Montgomery: Touchdowns — Pugliesi, Richards. Points after touchdowns—Collins (2).
Gallaudet: Touchdown—Saunders. Point after touchdown—M. W. Tuttle.

By 14-13 Score

Wisconsin Knocks Off Wildcats

MADISON, Wis., Oct. 28 (AP).—Johnny Coatta, a reserve quarterback moved up to the regular spot today to pass and kick Wisconsin to a 14 to 13 Big Ten conference victory over Northwestern.

Coatta passed for both of Wisconsin's touchdowns and kicked the Badgers' extra points to hand Northwestern its first defeat of the year.

Trailing 7 to 0 at the end of the first half, the Badgers smashed back behind Coatta's fine leadership to come through in one of the hardest, but cleanest games of the year before a capacity crowd of 45,000.

Northwestern scored late in the first quarter after Jack Springer recovered a fumble by Wisconsin's Bob Radcliffe on the Wisconsin 19. John Miller and Athan moved the ball to the eight and from that point Athan bulled over for a touchdown. Bob Burson added the point with a kick.

It was shortly after that point that Coatta went in to replace Bob Petrusha who had been getting the call in most of Wisconsin's previous games.

Northwestern	7	0	0	6	—13
Wisconsin	0	0	7	7	—14

Northwestern scoring: Touchdowns—Athan, Alban. Conversion—Burson.
Wisconsin scoring: Touchdowns—Felker, Mansfield. Conversions—Coatta (2).

Penn State Held 7-7 by Temple

STATE COLLEGE, Pa., Oct. 28 (AP).—Penn State and Temple battled their way along the ground for touchdowns today as they ended their fifth football meeting here in a 7-7 deadlock before a homecoming day crowd of 20,500.

All the scoring was confined to the first half as both teams, ineffective in the air, depended mainly on short ground gains.

Penn State scored first, going 63 yards in 10 plays late in the first quarter. Tony Orsini, the Lions outstanding performer, plunged 4 yards for the tally and Vince O'Bara adding the extra point. Only one pass, a 20-yarder from O'Bara to John Smidanski, was tried in the drive.

Temple counted its long touchdown in the second quarter, moving 60 yards in 10 plays. Gene Caterina, who paced the Owl offense, went over from the 1. Bill Bonsall kicked the extra point.

At Turner's

Jimmy Cooper Fights Sunday School Teacher Here Monday

A fighting Sunday school teacher will box Jimmy Cooper, the District's featherweight champion, over a 10-round distance at Turner's Arena tomorrow night.

The youngster, who preaches peace on Sunday and then bangs up his opponents during the week, is 24-year-old Don Bowman of Asheville, N. C. Cooper, one of the best drawing cards here, is rated a slight favorite, but Bowman's record indicates he has a good chance of upsetting Cooper.

The Southerner has won 47 out of 56 pro starts, including 19 knockouts, since he began fighting late in 1946 and has whipped two other local boys, Pat Thomas and Danny Petro.

Bowman teaches Sunday school in his neighborhood church and twice a week he serves as a scoutmaster in his Asheville home where he lives with his wife and 4-four-year-old daughter, Sandra. Don says he looks upon fighting simply as a way to make a living.

Cooper has lost only two fights in the past 12 months, one to Charlie Titone, of Brooklyn, and one to Gataeno Analora of Italy, in Madison Square Garden.

Washington Plays Soccer Cup Match

An order to Hotel Charles and the Washington Soccer Club to play a national amateur cup-tie at Hughesville, Md., today in a first round match in the national amateur challenge cup has caused revision of today's Washington and Suburban Soccer League schedule.

Italo-Americans will play Maryland Park at 24th and Constitution ave., Marlboro meets Charles County at the Marlboro Fair Ground, and Maryland Sport Club meets Washington French at 6400 Walker Mill road se. All games start at 2 o'clock.

REPAIR YOUR CAR
NOW!!
Any Make—Any Model
AS LOW AS $5 DOWN
NEW CARS ARE STILL A LONG WAY OFF
FREE ESTIMATES
FORD MOTOR OVERHAUL
Install new rings, new connection rod bearings, new head gasket, clean oil pan, clean oil pump, test, clean carbon, clean, test spark plugs. 38.95
BODY & FENDER CRAFTSMEN
AUTO PAINTING SPECIAL
ANY MAKE ANY COLOR 42.50
GUARANTEED WORKMANSHIP
DRIVE IN TODAY
HANDLEY FORD
28 Years a Ford Dealer
6323 Ga. Ave. TA. 6060 Mr. Spencer
3730 Ga. Ave. GE. 5412 Mr. Howell

We Will Buy Chattel Trusts Secured By
AUTO LOANS
Call or See Mr. Simmons
COLUMBIA CREDIT CO.
2221 14th ST. N.W. • AD. 1572

74 years of Combined Experience
MADE TO MEASURE
MILITARY UNIFORMS
ARMY • AIRFORCE
NAVY • MARINES
PROMPT DELIVERY • REASONABLE PRICES
JEROME W. WITT
1408 NEW YORK AVE. N.W.
NAtional 8585
Free Parking Capital Garage

MEN OVER 25 WHOSE HAIR IS GETTING THIN-GROOM "IT" WITH
KREML
TO AVOID THAT GREASY LOOK—
MAKE HAIR LOOK MORE ABUNDANT

If you're feeling self-conscious about your hair getting thin on top or receding at the temples, don't call attention to it by plastering your hair down with greasy, sticky products which leave an unsightly, dirt-trapping, shiny film on the scalp. Now is the time to graduate to Kreml!
Kreml Hair Tonic is different from any dressing you've ever used. It never looks greasy or sticky—it never plasters hair down. Instead, Kreml is especially blended to thoroughly spread through the hair and make it look naturally well-groomed—make hair look thicker, more abundant. Also unsurpassed to remove dandruff flakes and give sleepy scalps a delightful 'wake-up' tingle. Ask for the new large 16-oz. size of Kreml Hair Tonic and save nearly 50%.

STUDEBAKER OWNERS
Every car regardless of age
NEEDS THIS
COMPLETE WINTER CHECK UP!
Drain and flush cooling system. Tighten all hose connections. Tighten cylinder head nuts. Adjust fan belt to proper tension. Drain and refill crankcase. Lubricate all connections. Fill steering gear housing. Drain and refill differential. Tune up motor.
Clean and adjust spark plugs. Clean and adjust distributor points. Scientifically time ignition. Clean carburetor strainer. Adjust carburetor. Clean air cleaner. Check generator charging rate. Test battery. Clean terminals and add water. Repack and adjust front-wheel bearings.
DON'T DELAY
DON'T RISK WAITING UNTIL IT'S TOO LATE
$12.00
Price includes labor, greases. Parts Additional.
McNEIL MOTORS
1418 P St. N.W.
CO. 2153 CO. 2153

Penn Is Mightier Than the Middies From the Bay

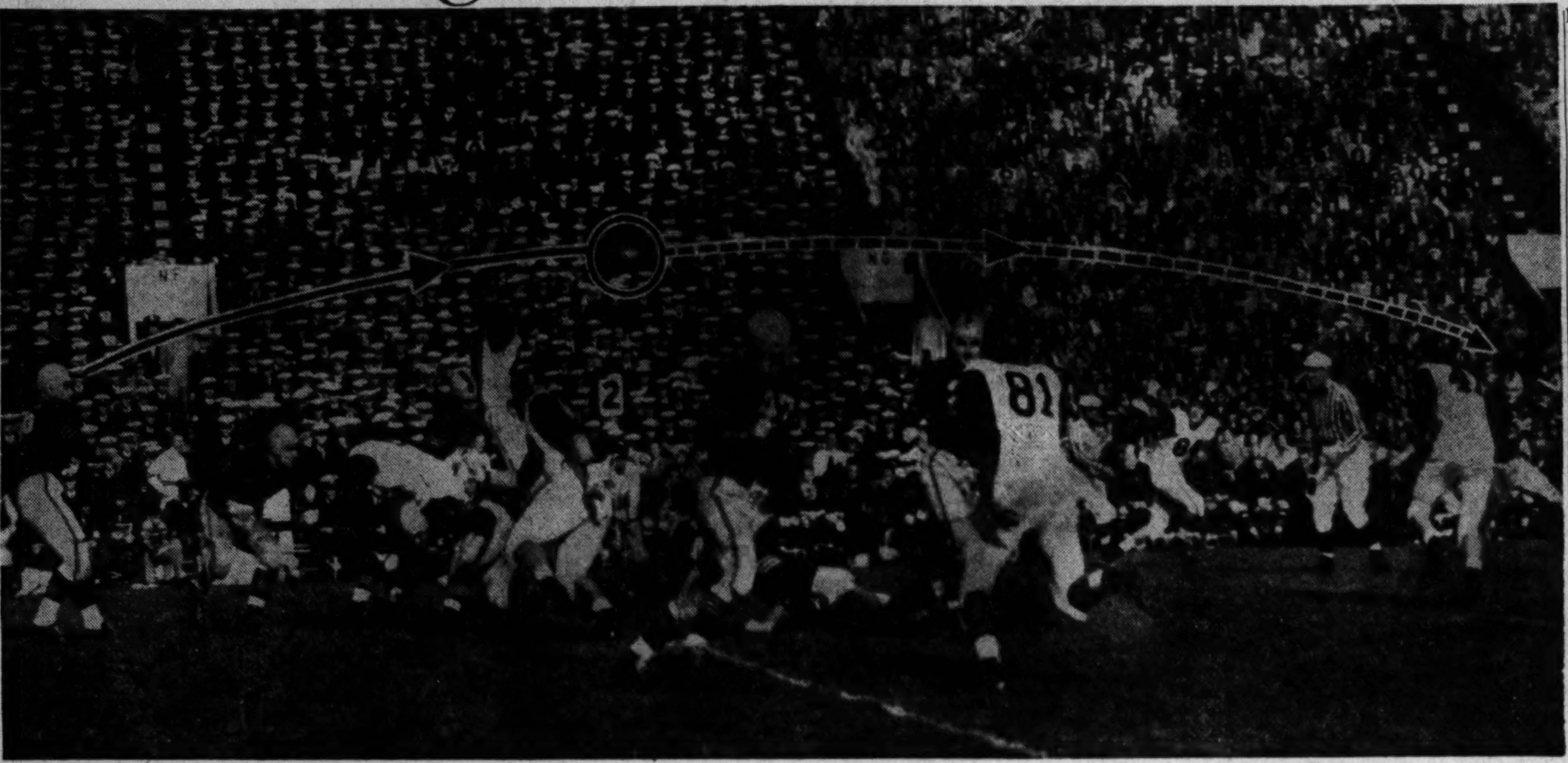

Connection— Bob Zastrow, Navy's ace passer, wasn't as effective as usual against Penn yesterday at Philadelphia. But not a complete failure either by any means. Here he hits Ted Carson and it's a gain of 12 yards and a first down for the Midshipmen. This happened in the first quarter when Navy's hope was high. Penn dispelled a vision of triumph soon, however, hanging up a 30-7 score

NAVY—From Page 1

Quakers Drub Navy On Long Thrusts

Bagnell manufactured a second-quarter touchdown with a handoff to Halfback Glenn Adams, who bolted out of his wing-back position on a reverse to go 31 yards around left end without a hostile hand on him.

Ninety seconds before the half ended, Acos booted a 24-yard field goal for the Quakers, a score that was set up by Bagnell's 37-yard flip to Horton, who was hauled down from behind by Sundry.

Rhoad's interception of one of Bob Zastrow's passes set Penn's third touchdown in motion. Bagnell's passes took them down field and from the 13-yard line he pitched to Acos who was free on the 5 when defenders Sundry and Powers knocked each other down. It was a touchdown for Penn.

Another neighborhood kid who grew up to the Penn varsity, End Edward Bell, gave the 60,000 the afternoon's thrill-play in the final quarter. He scored from 70 yards out, after intercepting a pass that Zastrow aimed at Treadwell.

Bell caught the ball as an end, but he ran it like a halfback, plenty scared and plenty fancy. Streaking up the sidelines, he was hemmed in by two Navy defenders at the 15, and then faked Zastrow out of his path and actually out of his job. After missing that tackle, Zastrow never returned to the game.

Three of Penn's touchdowns stemmed from the Quakers' smashing defensive play which brought about a blocked punt and two smartly intercepted passes that Zastrow tried to complete.

Tackle Don Goldstrom barged thru the Navy line to bat down a punt that Cameron was trying to get off from midfield, and the alert Bell fell on the ball for the Quakers on the Navy 44. That was the point from which Penn spurted to its second touchdown, climaxed by Bagnell's handoff to Adams for 31 yards.

In the fourth quarter, Penn's third touchdown drive got underway when Rhoads snared a Navy pass that was aimed at Treadwell, and after Navy brought him down, piling on by Leahy cost the Middies 15 more yards. The 65-yard drive that ensued was climaxed by Bagnell's 13-yard scoring pass to Agocs.

And when Zastrow tried to pass to his wingman, Brady, 6 minutes before the finish, the Quakers had the play so completely covered that Bell was able to intercept on the dead run. He was very much alive, however, on his 70-yard scoring dash that followed.

Save for its long touchdown, late in the second quarter, Navy was a wastrel team with its yardage today. On that drive, Ted Carson, previously a defensive end, bobbed up as a target for Zastrow and took a pass 19 yards to the Penn 24. Brady and Hauff bumped it over from there through the Penn line, Hauff scoring from the two on fourth down.

Zastrow was not nearly as sharp, either with his passes or generalship, as against Southern Cal last weekend, completing only 12 of his 32 throws. The only target he hit with consistency was Treadwell, and with the Penn line smearing Navy's pony backs in scoring territory, the Middies were hamstrung.

Navy's Charge Bogs Down

Navy's first charge bogged down on the Penn 29 when Lemonick stole the ball from Hauff, but on the next play Corbo fumbled and Bannerman got the ball on the Penn 30. The Middies got nothing, however, when Baldinger dropped a Zastrow pass when in the open.

Powers launched another Navy drive with a 20-yard runback of Adams' punt in the third quarter, and Zastrow raced 10 to a first down on the Quakers' 32 after being trapped on a pass attempt. But on Penn's 12, the Quakers' line stopped Hauff by inches and took over the ball.

A moment later Navy had it again to no avail. Corbo fumbled when Gragg hit him, and Davis recovered for Navy on the Penn 13. Powers and Hauff got the Middies a first down on the Penn 3, but the Quakers rose up, smeared Powers on one of Navy's few outside plays, and then stopped Hauff a foot from the goal on fourth down.

Zastrow gambled on making a first down in his own territory after Penn ran the score to 24-7 and he made it. On the next play he passed 19 yards to Treadwell, and the Navy's air game came to grief. Zastrow's next pitch evolved in Bell's interception and a Penn touchdown 70 yards later.

Mike Sorrentino took over for Navy at quarterback in the last 6 minutes and apparently was leading Navy to another touchdown with a 46-yard pass to End Bill Wilson who made a fancy catch on the Penn 4.

But the Middies couldn't generate anything that looked like power from that point. Brady got merely a yard, an off-side set the Middies back, and Sorrentino missed with two more passes to complete a bad day for Crabtown on the Severn.

NAVY

Left end—McDonald, Treadwell, Wilson.
Left tackle—Davis, Leahy, Tetreault.
Left guard—Fischer, Denfeld, Owens.
Center—Bryson, Kukowski, Botula.
Right guard—McCowan, Steels, Lowell, Pertel.
Right tackle—Hunt, Parker, Gragg.
Right end—Baldinger, Gurski, Carson, Monopolf.
Quarterback—Zastrow, Cameron, Sorrentino.
Left half—Hauff, Vine, Kane.
Right half—Sundry, Brady, Powers.
Fullback—Franco, Wilner, Drew.

PENN

Left end—Moses, Roberts, Murray.
Left tackle—R. Evans, Smith, Harr, Olekszak.
Left guard—Lemonick, McCann, Assiff.
Center—Greenwalt, J. Evans, Capone.
Right guard—Krimmel, Weierich, Hovey.
Right tackle—McGinley, Prudente, Goldstrom, Shanosky.
Right end—Agocs, Power, Pfaff, Conaway.
Quarterback—Horton, Schmidt.
Left half—Bagnell, Adams, Warren, Mickovich.
Right half—Deuber, Rhoads, Cook.
Fullback—Corbo, Jaffurs, Zimmer, Laino.

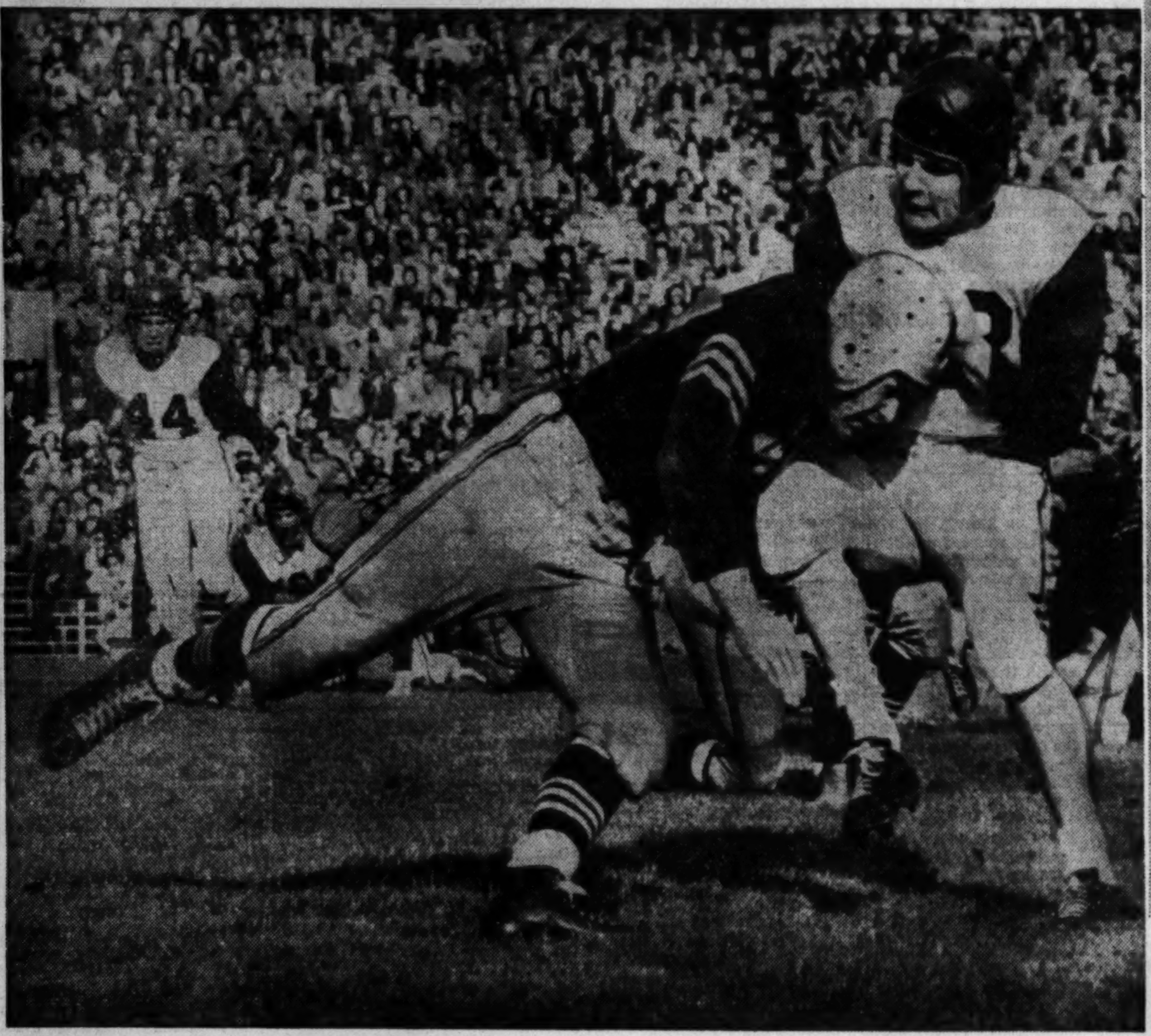

Caa-rash— Bernie Botula, center for Navy, doesn't believe in playing with them. Ask Bill Deuber, the Penn ball-carrier. Botula ploughed right in with a resounding smack-'em-down technique.

Pictures by Charles Del Vecchio, The Washington Post

Friendly Foes— First Classman Henry Nix of Navy and Laura Dunkle of the University of Pennsylvania find they have something in common. Chrysanthemums. Of course, they saw the game, too

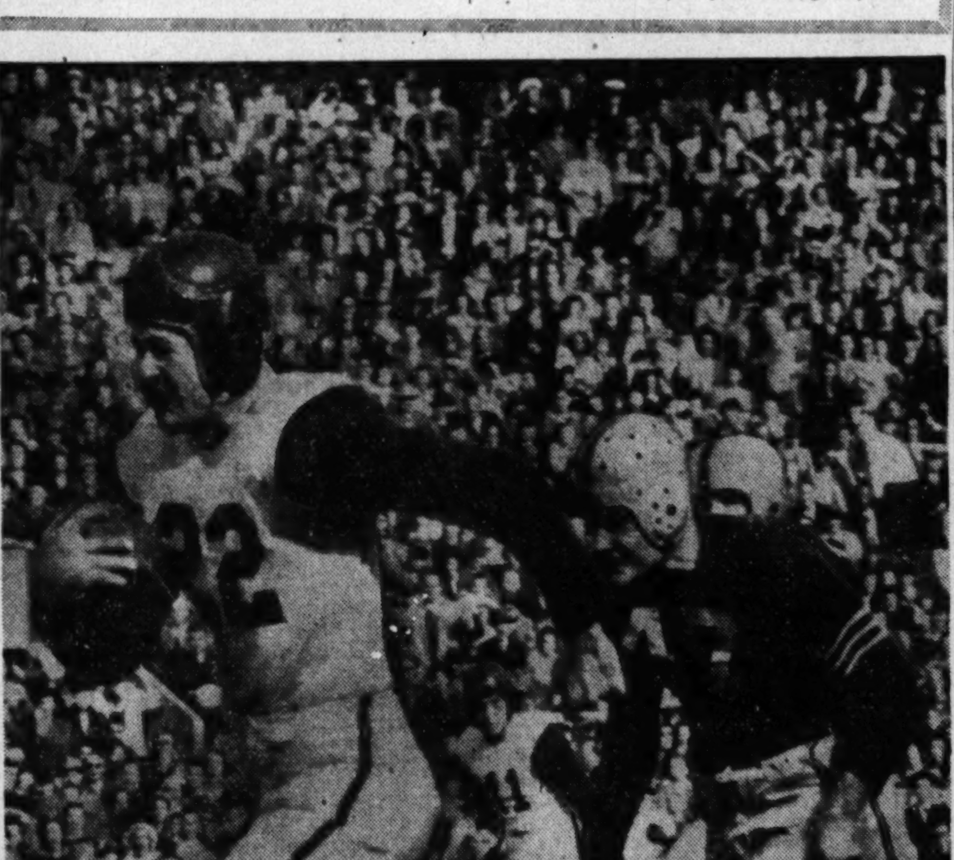

The Start— And what a start Penn made in the first period. Warren Horton, having snatched Frank Bagnell's pass gallops 55 yards for the opening touchdown. Bill Powers, of Navy, gives chase

Marines Rock Scranton, 41-21

He Dropkicks

CYO Booter Brings Back A Lost Art

By Jules Loh

A 14-year-old kid yesterday revived a nearly forgotten football art.

St. Ann's left end, Jimmy Baden, dropkicked three conversions in CYO competition on the Ellipse.

Two of the five dropkicks Jimmy attempted in St. Ann's 33-0 trouncing over Holy Comforter were blocked. One of them was deflected high into the air and fell just a few feet short of the crossbar.

His season's record is five for eight. One of them, however, against Blessed Sacrament two weeks ago, was nullified because of an off-sides penalty.

Jimmy handles the job of kicking off for St. Ann's, too. He's one of the best in the league in that department.

This is his first year on the St. Ann's team, although he is in the eighth grade. And he's the only conversion kicking specialist in the CYO. Of the 18 teams in the organization, St. Ann's is the only one which scores its points after touchdown by kicking. Perhaps the only team in kid's football all over Washington.

YESTERDAY'S RESULTS

Section I

St. Michael's, 6; St. Teresa's, 0.
St. Peter's, 12; Our Lady of Lourdes, 0.
St. Ann's, 33; Holy Comforter, 0.
Blessed Sacrament, 20; St. Francis Xavier, 6.

Section II

St. Joseph's Home, 20; St. Jerome's, 0.
St. Aloysius, 21; Holy Trinity, 0.
St. Martin's, 9; St. James, 0.
St. Anthony's, 32; Nativity, 0.

Le Baron Passes for Two Touchdowns, Sets Up 3

By a Post Reporter

A superb passing performance by Little Eddie Le Baron carried Quantico's Marines to a 41-21 triumph over previously unbeaten Scranton U last night in Alexandria's G. W. High Stadium.

Le Baron, who never played in rain before in his life, ignored a steady downpour and soggy ball to throw for two touchdowns and set up three others.

Only touchdown he didn't have a hand in was the last, a 7-yard run with a pass interception by Center Tom Parsons. Le Baron completed 10 of 17 passes for 193 yards.

Weather Keeps Fans Away

The miserable weather kept the crowd down to an estimated 8000, mostly hardy Marines.

Le Baron bombarded Scranton for three scores in the first period and another in the second. He threw a pass for a 54-yard gain to Hosea Rodgers on the first play from scrimmage. Fullback Bob Farrell went over from the eight where Rodgers had been brought down from behind.

Le Baron's 27-yard pass to Farrell to the 1 set up the second score, Hawkins going over from there. Then Farrell took a 22-yard pass for a clean touchdown.

Little Eddie passed down again in the second period and Earl Roth, former Maryland fullback, went over from the 7 in two tries.

Scranton Ties It, 7-7

Scranton mixed in a tying 7-7 touchdown on an 18-yard pass from Danny Shea to End Don Colangelo. The hard fighting Pennsylvanians held Quantico scoreless in the third period and got a touchdown at the start of the fourth to trail, 27-14. Colangelo got that, too, on a 23-yard pass from Jess Krulock.

Le Baron's 13-yard scoring toss to End Bob McElroy matched that and then Parsons made it 41-14 when Ed Romanowski passed from the Scranton end zone.

On the last play of the game, Scranton scored when Dave Burger threw a 35-yard pass in the end zone that End Stan Russin and Quantico's Don Ferguson both caught. But Russin pulled away for himself.

By then, though, Scranton definitely was Quantico's sixth straight victim.—JACK WALSH.

STATISTICS

Scranton		Quantico
17	First downs	12
111	Yards gained rushing	142
26	Passes attempted	17
12	Passes completed	10
231	Yards gained passing	193
1	Passes intercepted by	5
120	Yards interceptions returned	120
3	Number of punts	8
39	Average distance punts	39
3	Number of fumbles	1
1	Opponents' fumbles recovered	0
18	Yards lost on penalties	66

SCRANTON

Ends—Kopa, Surgent, Downey, Colangelo, Russin.
Tackles—McHale, Knight, Perechinsky, Reich, Sufesky, Maguire.
Guards—Zebrowski, Lydon, Mollusky, Applegate, Santaniello.
Center—Woodbridge, Woodworth.
Backs—Shea, Koval, Hartley, Mondatt, Romanowski, Newman, Helig, Burak, Niemeyer, Krulock, Havran, Lawrence.

QUANTICO

Ends—Cotton, McCurdy, Frasier, Foxworth, Kaasmann, Heck.
Tackles—Kaycewski, Nelson, Gigli, Dunlap.
Guards—Blanchard, Greer, Ternyk, Santillo, Ridderhof, Stephenson.
Center—Parsons.
Backs—Ferguson, Farrell, Johnson, Aloy, Rodgers, Moore, LeBaron, Romankowski, Kriever, Roth, Hawkins, Merricks, Russell.

Quantico Marines	20	7	0	14	—41
Scranton	7	0	0	14	—21

Quantico: Touchdowns — Farrell (2), Hawkins, Roth, McElroy, Parsons. Conversions—Kaycewski, 5 (placements).
Scranton: Touchdowns—Colangelo (2), Russin. Conversions—Romanowski (3).

Over VPI, 34-6

N. C. State Wins; Webster Runs 91 Yds.

RALEIGH, N. C., Oct. 28 (AP).—A 91-yard touchdown jaunt by Wingback Alex Webster was the standout as North Carolina State's hardhitting Wolfback trounced Virginia Tech, 34-6 in a Southern Conference football game here tonight.

A crowd of 8000 saw N. C. State take the opening kickoff and drive 68 yards with Fullback Jim O'Rourke plunging over from the one. From there on the outcome was never in doubt.

Blocking Back Ray Barkouskie converted four of five placement attempts.

N. C. State scored a second time in the first period when Webster took a Virginia Tech punt on his nine and raced 91 yards to score standing.

VPI got its lone score minutes later when Fullback Eustace Frederick plunged over from the six after he had raced 56 yards to set up the touchdown. Ron Raugh's conversion attempt was wide.

N. C. State took the next kickoff and began a sustained drive which carried 68 yards for a score with Tailback Ed Mooney going over from the one.

Appalachian Romps

TAMPA, Fla., Oct. 28 (AP).—Smart quarterbacking by Alvin Hooks and fancy stepping by half a dozen swift backs gave Appalachian State a smashing 36-to-19 win over Tampa here tonight.

Catawba Beats VMI, 14 to 13

LEXINGTON, Va., Oct. 28 (AP). Johnny Coble, a substitute tailback, turned in a brilliant triple-threat performance here today to lead Catawba's underdog Indians to a 14-13 football victory over Virginia Military Institute's Keydets.

Coble scored on a 9-yard slash off right tackle for a fourth-quarter touchdown and then kicked his second extra point from placement to pull Catawba from behind.

Catawba	0	7	0	7	—14
VMI	0	7	6	0	—13

Catawba scoring: Touchdowns—Holt, Coble. Conversions—Coble (2).
Virginia Military scoring: Touchdowns—Stump, Quisenberry. Conversions—Birge.

Mountaineers Fight Uphill but Lose to Virginia, 28 to 21

Associated Press Photo

TROUBLE BRUIN—Butch Bruno, Brown University's bear mascot, is taken out on this sideline play along with Brownie Palka, Colgate back, in yesterday's game at Providence, R. I. Walt Pastuszak, (18), Brown quarterback, drives ball-carrier out of bounds on end run and Brownie of Colgate and Brownie (Bruno) of Brown hit the dirt. Colgate won, 35-34

Barkley Big Gun in 2d Half Rally

By S. L. Fishbein
Post Reporter

MORGANTOWN, W. Va., Oct. 28.—A smooth blend of Virginia gentlemen poured it on in the second half today to level the Mountaineers of West Virginia, 28-21.

In a game as zigzag as the serried countryside which leans over Mountaineer Stadium, Virginia relinquished the lead twice before it was able to blunt the persistent driving of underdog West Virginia.

The performance of Rufus Barkley's good right arm was the key to Virginia's fifth victory in six starts this season.

Barkley pitched three touchdown passes to provide the Cavaliers with their heaviest scoring punch, but the fact that 9 of his

STATISTICS

Virginia		West Virginia
16	First downs	15
255	Rushing yardage	216
117	Passing yardage	122
17	Passes attempted	22
7	Passes completed	8
2	Passes intercepted	0
4	Punts	7
42.2	Punting average	26.1
2	Fumbles lost	2
50	Yards penalized	40

15 heaves went awry kept the score much too close for the comfort of the highly favored visitors.

It was the Virginia quarterback, in one of his inspired moments, who brought the game home early in the fourth quarter.

As the third quarter ebbed, Virginia, mostly on the yard-gobbling of its star fullback, John Papit, was moving overland from its 15 to its 46.

Sophomores Blackie Tata and Bob Pate were frustrated as the fourth quarter started, but West Virginia's illegal defensive tactics sent the ball across midfield. Barkley his his right end, Bill Chisholm, on the 30, missed a touchdown heave to Garry Furst.

A play later the Mountaineer line came whooping in on the little quarterback. He chased back to Mountaineer 40 and was hit—but not before he uncorked a wobbly lob to Pate, lonesome as a coyote on the goal line. Charlie Harding kicked his second extra point in four tries at this point.

The Barkley-Pate combination gave Virginia its first touchdown, just a few minutes after Cavalier End Tom Scott blocked a kick by Mountaineer Fullback Len Bellas, chased Bellas into the end zone and tackled the fullback to give Virginia at 2-5 lead.

Virginia tried the ground for a while after the kickoff, but the Mountaineer left guard, John Bobbit, working in an eight-man line, was making life miserable for the Cavalier runners.

With the ball on the West Virginia 19, Barkley sent it aloft. Left end Gene Schroeder dropped the first one in the end zone, but Pate grabbed the fourth-down pass and went all the way.

With the game only four minutes old, the Cavaliers were sitting on an 8-0 lead.

But another passer entered the picture here, Kent Bartges, the 168-pound slot man of the Mountaineer T. Combining a soft, deadly, left-handed pass with a sophisticated way of holding the ball until the Virginia line was sucked and then pitching out, Bartges bossed a 72-yard scoring drive near the end of the quarter. Halfback Al Purello's 6-yard prance off the right side delivered it, and the first of Gene Simmons' three conversions brought home the extra point.

Starting on its 34, Virginia had the ball on the Mountaineer 10 six plays after the second quarter opened. Boris Goldberg and Gene Schroeder caved in the left side of the West Virginia line on the next play, and Papit was able to lope easily into the end zone.

Downing a Virginia kick on its 39, West Virginia moved on to tie the score late in the period. Virginia shifted its defense from a five to a six-man line and back again but couldn't avoid playing sucker for Bartges' slow-motion pitchouts.

The highly publicized Barges-to-Left End Paul Bischoff passing combination clicked for the last 24 yards of the 61-yard drive.

Soon after, the mountaineer halfback commited the first of his two fumbles. Recovered by Virginia's Pete Kern on the Virginia 43, the ball was again propelled goalward through the air. Barkley hit Schroeder on the 10. Schroeder came down running from the leaping catch and scored untouched.

Cuteness cost the Cavaliers in the third quarter. Bill King took a Bartges kick on his 38, tried to hand off to his co-safety man, Schroeder, but only succeeded in letting Bobbit pounce on the ball on the 38.

Bartges covered the whole distance with another high soft one into Bischoff's breadbasket on the goal line. Simmons' kick made it 21-21. And the rest of the story was Virginia.

The immovable qualities of Bobbit, John Bove and especially Jim Danter in the Mountaineer line kept the Virginia runners something less than irresistible though Papit did make 113 yards in 19 tries.

For the Cavaliers, the line play of Owen Meadows, Dick Johnson and Joe Palumbo, and the alert secondary kept the Mountaineer running and passing futile in the crucial fourth quarter.

NOTES — The homecoming day crowd of 22,000 left gaping holes in Mountaineer Stadium's stands . . .

Hearing of the sleepless train ride that faced his Cavaliers, Art Guepe switched signals and hauled his boys up here by bus a day early. But nobody told the B&O railroad about it . . .

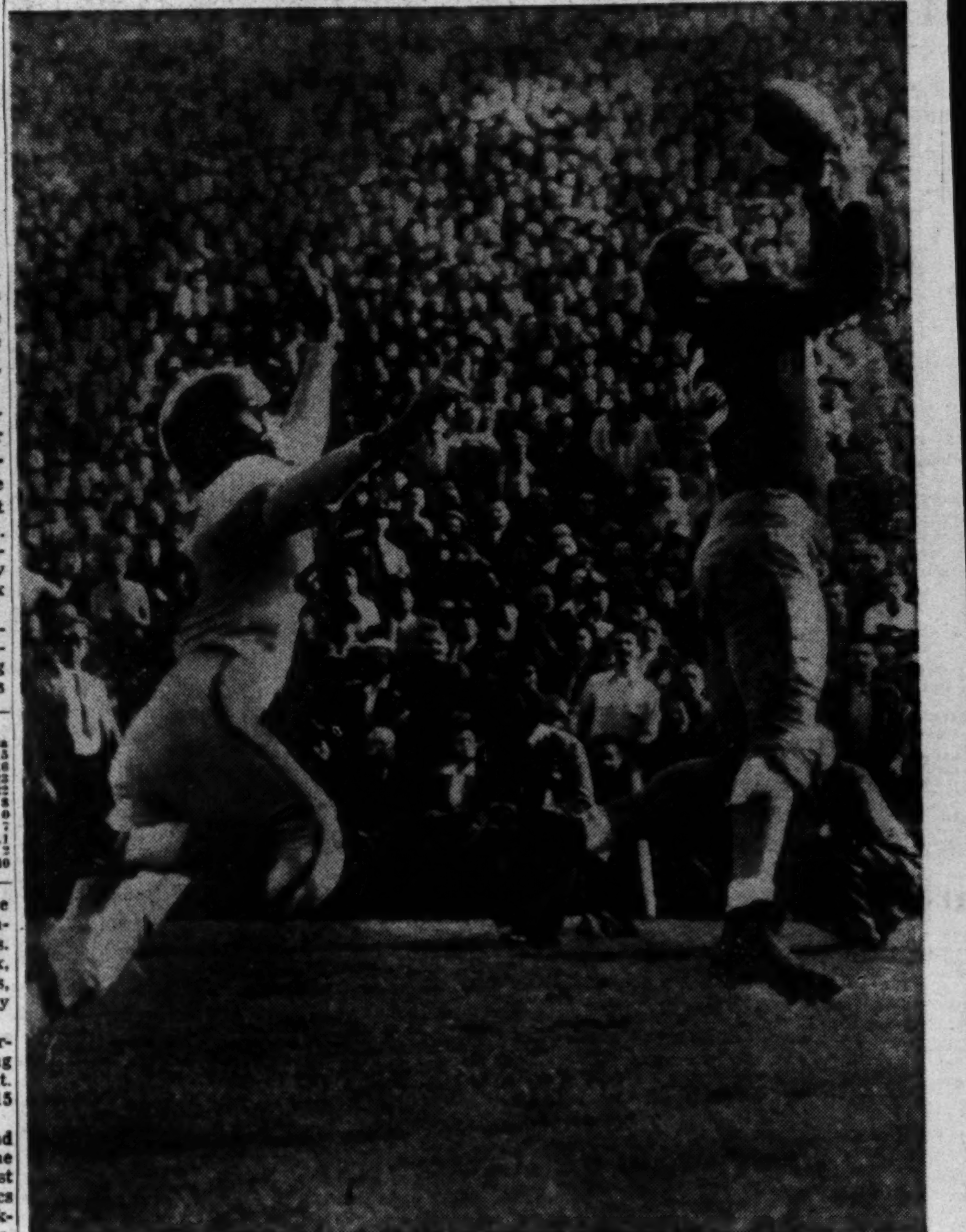

Associated Press Photo

SCORE FOR IRISH—End Jim Mutscheller (right) of Notre Dame goes up in the air for a touchdown pass in the first period of yesterday's game with Michigan State at South Bend, Ind. Back John Wilson of Michigan State vainly attempts to break it up.

Vols Trim W. & L., 27-20; Clemson Noses Wake Forest

Blocked Kick, Long Runs Save Tennessee

KNOXVILLE, Tenn., Oct. 28 (AP).—Washington and Lee made a gallant bid to upset Tennessee today but three long scoring runs and a blocked kick gave the Vols a 27 to 20 victory.

W. & L. literally swept the favored Vols off their feet in every department except the scoring column. Two sensational runs by Halfback Bert Rechichar and an

STATISTICS

W. & L.		Tennessee
19	First downs	8
251	Rushing yardage	171
75	Passing yardage	0
11	Passes attempted	1
4	Passes Completed	0
1	Passes intercepted	3
6	Punts	3
25	Punting average	38
4	Fumbles lost	4
10	Yards penalized	103

83-yard scoring sprint by Quarterback Jimmy Hahn turned the tide in favor of the Vols.

Rechichar brought the listless crowd of 18,000 to its feet with a 100-yard scoring dash the first time Tennessee got the ball. He took Ray Leister's kick in the end zone and sprinted for the touchdown. The run set a new Southeastern Conference record for punt returns, eclipsing by two yards the previous mark established by Mississippi's Ray Hapes in 1935.

Hahn Runs 83 Yards

The Vols packed all their scoring into an explosive first half. After Rechichar's spectacular sprint, Hahn got into the cast early in the second period when he took a kickoff and raced 83 yards for a six-pointer.

A blocked punt by Ted Daffer, his second of the game, set up the Vols' third score. The ball sailed out on the W. & L. 24 and Hal Payne sprinted over from the 12 for the score.

Rechichar wound up Tennessee's scoring by grabbing Quarterback Dave Waters' pass in midfield and racing down the sideline for the touchdown. Pat Shires converted for his third in four tries.

The triumph was a hollow one for Tennessee and a costly one for W. & L. The Generals lost Gil Bocetti, their fine split-T quarterback, on a back injury.

Generals Cash Fumbles

W. & L. marched 43 yards for its first score early in the second stanza. Fullback Walt Michaels, the game's leading individual ground gainer with 78 yards, rammed over from the 2 for the score.

After a fairly even scoreless third quarter, W. & L. turned two Tennessee fumbles into touchdowns in the fourth period.

Halfback Jim Stark recovered Payne's fumble on Tennessee's 17 and in six plays the Generals punched over. Leister pounced on Charlie Holt's fumble in the end zone for the touchdown. The final tally came in the fading minutes of play when Michaels plunged one yard for his second six-pointer.

W. & L.	0	6	0	14	—20
Tennessee	7	20	0	0	—27

W. & L.: Touchdowns—Michaels (2), Leister. Conversions—Michaels (2).
Tennessee: Touchdowns—Rechichar (2), Hahn, Payne. Conversions—Shires (3).

NYU Stopped By Connecticut

STORRS, Conn., Oct. 28 (AP).—The favored University of Connecticut football team waited until almost the last minute today to score the tie-breaking touchdown which defeated New York University 14 to 7.

The Connecticut passing attack clicked with a 16-yard scoring toss from Quarterback Tony Ferrigno to Half Joey Bettencourt, who romped into the end zone with the winning score.

Gibbons' Coach-of-the-Week

Farnsworth Rugby Attributes Success to 'Fiseekal' Stamina

WHERE JIM GIBBONS dug up his Coach-of-the-Week recently will remain the Mystery-of-the-Year.

Farnsworth Rugby, a local Groucho Marx, was interviewed over Gibbons' Sports Reel, and had his entire WMAL television audience in an uproar.

The show outhumored anything done by Walter Haight, Bo Roland or Nick Altrock.

The interview went something like this:

"And now may I present our unanimous choice for Coach-of-the-Week, the well-known Farnsworth Rugby.

"Coach Rugby, to what do you attribute the surprising stamina that your team displayed in last Saturday's game?"

"Wal, Mister Gibbins, I contribute dat stamina to the excellent fiseekal condishin of these red-blooded American boys.

"An don't think I'm kiddin' about that neither. We had a blood test before the session got under the way, an ever one of my players was red-blooded."

"Coach Rugby, aren't you a member of the NCAA?"

"Ya betcha, Mr. Gibbins, ya betcha. An not only that but we also got some CCC boys on the team also."

"Well, what do you think of the Sanity Code, coach?"

"Mr. Gibbins, I'm all for it one hunnered a cent. Our boys are just as sanity as anybody elts, and probably more so. Because, Mr. Gibbins, our boys take a shower not only before every game, but also after they leave from off the griddle-iron. How sanity can ya get?"

Score on Kickoff Starts It Off

Tar Heels Rout W. & M., 40-7, On Runs of 78, 80 and 100 Yards

CHAPEL HILL, N. C., Oct. 28 (AP).—Blocking Back Dick Weiss' 78-yard touchdown run on the opening kickoff set the tempo today as North Carolina's Tar Heels smothered William and Mary, 40-7, in a Southern Conference game.

A homecoming day crowd of 30,000 saw the victory-hungry Tar Heels score more points than they had in all their previous games this season.

The game was highlighted by a dazzling display of long touchdown runs. The longest was a 100-yard run of Wingback Bob Gantt in the second period on a pass interception.

The fans had barely got seated good when Weiss, who hails from Philadelphia, took the kickoff on his own 22 and dashed straightaway 78 yards to score standing.

Carolina scored again the next time it got the ball. Starting on their own 34, the Tar Heels drove to William and Mary's 25. From there Fullback Billy Hayes of Arlington, Va., passed to blocking Back Paul Rizzo for the score.

William and Mary's lone touchdown came shortly later on an 8-yard pass from Halfback Ed Madgziak to End Vito Raggazzo. The touchdown had been set up when Halfback John Flanagan intercepted Weiss' pass and raced 70 yards before being hauled down by Dick Bunting.

William and Mary appeared headed goalward in the second period. The Indians marched from their own 37 to North Carolina's 6. The drive backfired when Gantt intercepted Lewis' pass and streaked the distance of the field to score standing.

Minutes later Bunting, North Carolina's speedy tailback, circled left end and sped 80 yards to score. Sherman again converted.

STATISTICS

North Carolina		W. & M.
14	First downs	13
222	Rushing yardage	48
209	Passing yardage	173
11	Passes attempted	36
8	Passes completed	13
3	Passes intercepted	3

The third period was scoreless, but in the final period the Tar Heels added two more touchdowns.

North Carolina	13	14	0	13	—40
William and Mary	7	0	0	0	— 7

Touchdowns: Wiess, Rizzo, Gantt, Bunting, Hesmer, Walser, Ragazzo. Conversions: Sherman 4, Lewis.
Referee: David Kaufman, Johns Hopkins; umpire: W. F. Mets, North Carolina State; field judge: Quintus Hutter, Virginia; linesman: J. W. Jelks, Wake Forest.

Maryland Leads Dinghy Races

ANNAPOLIS, Md., Oct. 28 (AP).—Maryland sailed to a slim lead in the greater Washington area dinghy championships at the Naval Academy today.

With Skipper Jack Martin winning two races, Maryland sailors marked up 45 points after four races in each of two divisions.

Georgetown was close in Maryland's wake with 44, and Navy right behind with 43. George Washington had 31, Catholic 29, and St. John's 22.

Conversion Fails, Deacons Lose, 13 to 12

WINSTON-SALEM, N. C., Oct. 28 (U.P.).—A stringbean sophomore end batted down Wake Forest's last conversion attempt with 20 seconds to go today and the reeling Clemson Tigers eked out a 13-12 victory despite two Wake Forest touchdowns in the final period.

Wake Forest trailed by 13 points as the last period began. The Deacons had been stopped cold by Clemson's outweighed defensive line for three periods, but suddenly blasted through with two scores in the last half of the fourth period.

More than 22,000 fans went nearly crazy when 6-foot, 4-inch Dreher Gaskins, Clemson end, knocked down Quarterback Ed Kissell's placement attempt which would have tied the score with scarcely 20 seconds left.

Desperate Leap Blocks Kick

Capitalizing on Clemson fumbles, Wake Forest shoved within the Tigers' 20 four times before its attack finally clicked.

Fullback Bill Miller smashed over from the 1 for their first marker, but Kissell's conversion attempt missed.

Only a minute remained in the game when Quarterback Dick Davis passed 43 yards to End Ed Butler and then 15 yards to End Jack Lewis to put the ball on Clemson's 4.

On the next play, Davis armed another one to Butler in the end zone, but Gaskins desperation leap to block the place kick saved Clemson's one point lead.

Both Clemson scores came in the second period. Tailback Jackie Calvert, dashing from the Wake Forest 35, was pulled down on the 19 to set up the first one.

Two plays later, Fullback Jim Shirley and Calvert fed the ball to Wingback Frank Kennedy in a double reverse and Kennedy broke loose for the TD. Guard Charles Radcliff kicked the only extra point of the day for what proved to be the winning margin.

Calvert, whose passing kept Wake Forest's secondary scared all day, elected to run again minutes later and got away on his own 42 for 58 yards and the second score, but this time Radcliff's conversion attempt missed.

Wake Forest	0	0	0	12	—12
Clemson	0	13	0	0	—13

Touchdowns—Kennedy, J. Calvert, Miller, Butler. Points after touchdown—Radcliff.

District Billiard Title Tourney Begins Today

The city pocket and three-cushion billiard tournament begin tomorrow at the Chevy Chase Billiard Lounge, 4461 Connecticut ave. nw.

Winner of the tournament will go to the sectional meet at Philadelphia.

Tosses 2 Scores Against Ga. Tech

Parilli Leads Kentucky

ATLANTA, Oct. 28 (U.P.).—Vito (Babe) Parilli, a quarterback magician with a full bag of tricks, led the Kentucky Wildcats to a 28-14 victory over Georgia Tech today before 37,000 homecoming fans.

The tricky Parilli completely befuddled the Engineers as he passed for two touchdowns and led the Wildcats to two more with his sensational quarterbacking.

Babe called screen plays, flat passes and even Statute of Liberties as the Wildcats erased a one-touchdown Tech lead and went on to snare the Southeastern Conference lead from the Engineers.

Tech had its moments with Bobby North plugging through the line and Chappell Rhino adding a twisting 36-yard run for a score. But the game was all Kentucky.

Center Bob Bossons grabbed Bill Keskover's fumble on the Kentucky 29 to set up a first-period score for Tech. Four plays later Darrell Crawford flipped 21 yards to Bob McCoy for a touchdown.

In the late minutes of the period Kentucky blocked Red Patton's kick and recovered on the Tech 13. At the start of the second period, Clayton Webb dashed off tackle 8 yards for a touchdown.

The Wildcats marched 80 yards just before the half with Parilli leading the way. He completed five passes for 54 yards and capped the drive with an 8-yard toss to Harry Jones in the end zone.

Dom Fucci intercepted a Crawford pass on the Kentucky 46 to set up the third Wildcat score. On the next play Halfback Bill Jamerson found a hole off guard and romped 54 yards to the end zone. Parilli added another score with a 15-yard pass to Fucci in the final period.

Georgia Tech	7	0	0	7	—14
Kentucky	0	14	7	7	—28

Touchdowns—McCoy, H. Jones, Webb, Jamerson, Fucci, Rhino. Points after touchdown—Gain (4), Patton (2).

2 Pa. Natives Lead Miami Over Pitt, 28-0

PITTSBURGH, Oct. 28 (AP).—Two youngsters from nearby McKeesport evidently thought the University of Pittsburgh's homecoming game today was meant for them as they put on a smooth passing display to lead the University of Miami to its fifth 1950 victory, 28-0.

A crowd of 24,537 saw the contest in Indian summer weather. An estimated 5000 of them were Miami rooters from McKeesport to cheer for the numerous hometowners with Miami.

The whip-like arm of Quarterback Jack Hackett and the canny catching of fellow townsman Ed Lutes accounted for two of Miami's scoring plays.

After a scoreless first period, Hackett pitched from the Pitt 34 to the 10 in a half dozen plays and Jack Delbello cracked over from the one.

In the third quarter, Hackett moved the Hurricanes from the Pitt 29 to the 15 on two passes. Then a tricky double reverse sent Frank Smith scooting across the goal line.

The last quarter was Pitt versus Hackett as the 21-year-old junior passed the Panthers dizzy. With Lutes usually on the receiving end, the Hackett aerial offensive moved 28 yards to the Panther 27, where the Pennsylvania pair connected for a sensational scoring pass.

With the game all but over, Hackett let go a soaring toss that Lutes pulled down deep in the end zone for the fourth touchdown.

Miami	0	7	7	14	—28
Pittsburgh	0	0	0	0	— 0

Miami: Touchdowns—Delbello, Smith, Lutes (2). Conversions—Watxon (4).

Virginia Lineups

VIRGINIA

Left Ends—Bessell, Caldwell, T. Scott.
Left Tackles—Johnson, Mott, Dahlgren.
Left Guards—Nesbit, Turner, Palumbo.
Centers—Myers, Meadows.
Right Guards—Smith, Ford, Hansen.
Right Tackles—Miller, Goldberg, Minter.
Right Ends—Schroeder, Chisholm, Weir.
Quarterbacks—Barkley, Lesane, Harding.
Left Halfbacks—Furst, M. Scott, Sinclair.
Right Halfbacks—Pate, Tata, Kern.
Fullback—Papit, Hoak.

WEST VIRGINIA

Left Ends—Bischoff, Davis.
Left Tackles—Konstantinos, Bove.
Left Guards—Bobbit, Birurakis, Danter.
Centers — Valko, McLaughlin, Slater, Joseph.
Right Guards—Boyle, Hovanski.
Right Ends—Herron, Parsons, Ciccarelli.
Quarterbacks—Allen, Bartges.
Left Halfbacks—Purello, Cornwell, Priester, Simmons.
Right Halfbacks—Lohr, Glenn, Caldwell.
Fullbacks—Bellas, Bryant.

Virginia	8	13	0	7	—28
West Virginia	7	7	7	0	—21

Virginia Scoring: Touchdowns—Pate 2, Papit, Schroeder. Conversions—Harding 2. Safety—Bella (tackled behind goal).
West Virginia Scoring: Touchdowns—Purello, Bischoff 2. Conversions—Simmons 3.

IRISH—From Page 1

Spartans Hand Irish Third Defeat, 36-33

yard Spartan drive to Notre Dame's four.

Notre Dame struck 77 yards, also in the third period, to score on Williams' 16-yard fling to Mutscheller. Caprara notched the point, leaving Notre Dame behind only 23-20.

The Irish fans went mad early in the fourth period when Williams again found a touchdown target in Mutscheller from 17 yards out and Caprara kicked the point to

STATISTICS

Michigan State		Notre Dame
21	First downs	21
251	Rushing yardage	267
90	Passing yardage	259
12	Passes attempted	33
7	Passes completed	19
0	Passes intercepted	2
3	Punts	1
52	Punting average	0
0	Fumbles lost	0
35	Yards penalized	54

put Notre Dame in front, 26-23.

But Pisano's 29-yard run to Notre Dame's seven and Grandelius' seven-yard slash across the goal line nosed Michigan State back in front, 29-26, Carey missing the point.

It seemed all over when Sophomore Halfback Don McAuliffe battered two yards to the fifth Michigan State touchdown after a Spartan drive from midfield. Carey's point made it Michigan State 36, Notre Dame 26.

But with time running out, Mazur passed the Irish down to Michigan State's five and then winged a scoring toss to Halfback Jerry Marchand as the game ended 36-33 for Michigan State's first triumph over Notre Dame since 1918.

Michigan State	20	0	3	13	—36
Notre Dame	6	7	7	13	—33

Michigan State scoring: Touchdowns—Pisano, Grandelius 2, Weaver, McAuliffe. Conversions: Carey 3 (placements); field goals: Carey (placement).
Notre Dame scoring: Touchdowns—Mutscheller 3, Petitbon, Marchand. Conversions: Caprara 3 (placements).

Boys Club 5 Upsets No. 11, Is Half Winner

Police Boys Club 5 yesterday upset the first-half winners, Club 11, by 14-13 as the second half of the Metropolitan Police Boys Club Football League opened yesterday at Fairlawn.

Bob Dewdney's touchdown as a result of a pass from Charlie Buhler late in the fourth quarter and Doug Haller's extra kick accounted for the tying and winning scores.

Club 4 beat Club 12 by 13-6 in the same division, with Billy Cross, right end, scoring the winning touchdown after grabbing a fourth-quarter pass from Charlie Hartnell.

In the 120-pound division, Club 11, defending champions, got off to a good start with a 12-0 victory over Club No. 5. Club 4 whipped Club No. 12 by 14-0.

Upsala Up Ended

CLEVELAND, Oct. 28 (AP).—Baldwin-Wallace scored almost at will today to smash Upsala from East Orange, N. J., 49 to 7, in a rough football game before 6500 fans.

Unbeaten Amherst Held to 14-14 Tie By Wesleyan

MIDDLETOWN, Conn., Oct. 28 (AP).—Favored and unbeaten Amherst was forced to come from behind twice today to hold Wesleyan to a 14 to 14 tie in the inaugural of the "little three" football series.

The loss of Bob Davidson, Ace passer, in the second quarter handicapped Amherst.

Wesleyan scored first midway in the first quarter after recovering a fumble on Amherst's 36. Marve Hagel climaxed the drive with a 6-yard off tackle slant for the score. Amherst then marched 50 yards to a touchdown, Dick Snodgrass tallied on a 14-yard end run.

Wesleyan scored again in the third quarter, driving 73 yards. Dick Lucas ran 44-yards around right end for the touchdown. Amherst again struck back quickly with a touchdown. It came on a 90-yard assault, with Don Ostrander diving through the middle for the final 6 yards.

Florida Wins Fifth, Defeats Furman

GAINESVILLE, Fla., Oct. 28 (U.P.).—Florida's surging football team beat Furman, 19 to 7, today when Haywood Sullivan threw enough passes to score two touchdowns and set up another.

The 'Gators scored their fifth victory under "New Deal" Coach Bob Woodruff, as many as they've won in any year since 1934. A crowd of 18,000 cheered scores in the first three periods and an even-ground battle in the fourth.

Chiodetti, Melton Lead Way

'Bama Defeats Miss. State

TUSCALOOSA, Ala., Oct. 28 (AP).—Two pony halfbacks, Larry Chiodetti and Jimmy Melton, led Alabama to a 14-7 homecoming day victory over Mississippi State today.

Chiodetti, 160-pound sophomore from Philadelphia, Pa., broke the game open in the first minute of the last quarter with a 58-yard run to the State 3. Jim Burkett bulled it over for a 7-0 'Bama lead.

State had dominated play for the first three periods. Melton's touchdown, made with just 5 minutes left, was from 53 yards out. He's also a 160-pounder.

After Melton's touchdown run had cinched the result, the tired Staters had enough left to drive 35 yards for a score. Gil Verderber, soph tailback, passed the final 20 yards to Max Stainbrook, who also added the extra point.

Heroic defensive work by Alabama's Quarterback Jack Brown saved the day for his club in the first half. He caught Wally Beech from behind after a 51-yard run; next he made a key tackle to stop a drive on the 'Bama 12, and finally he intercepted a pass in the last minute of the opening half.

'Bama's heavyweight backfield was bottled up for the three periods it played. Eddie Salem and Bobby Marlow, twin terrors in previous games from their halfback posts, never were able to get substantial yardage.

State tired notably in the final quarter, but for three periods was the better club. In the first half, Alabama netted only 44 yards rushing and 7 passing for a single first down.

Alabama	0	0	0	14	—14
Miss. State	0	0	0	7	— 7

Touchdowns—Burkett, Melton, Stainbrook. Points after touchdown—Lutz (2), Stainbrook.

Williams Stops Tufts

WILLIAMSTOWN, Mass., Oct. 28 (AP).—Williams won its fourth straight football game today as it blanked Tufts, 27-0.

Aunt Jinny Wins Selima; Greek Ship Sails Home in Gold Cup

Bill Bennings

AT LAUREL

DEAR FOLKS:

Despite the rather poor early autumn meeting, Bowie is not pulling any punches for its 13-day session opening November 18. The stakes program will be the same as last year with $67,500 in added money. Opening day will feature the $10,000 Lynch Memorial. The Thanksgiving Day weekend will see three $10,000 races in as many days. The endurance is booked for the holiday with the Burch Memorial on Friday and the Prince Georges Autumn Handicap on Saturday. The richest offering of the meeting is the $20,000 added Bryan and O'Hara Handicap on December 2. Nominations for the four stakes close on November 4. When Trainer Yancey Christmas was looking over Rough Me, after the colt won the other day, he noted that the groom had forgotten to bring a blanket. The happy trainer took off his top coat and flung it across the 2-year-old's back. "Maybe I'll catch cold, but not this horse," smiled Yancey.—BILL.

AT LAUREL

1—Flight Nurse, Ruddy Glow, Brother Willie.
2—Hi Comedienne, Darl Ned, Caraway.
3—HAMPTON ROADS, Monkey Wrench, Leche Hombre.
4—Essex, Arpege, Fun For All.
5—Melissa W., Trance Sleeper, Bob's Birthday.
6—Gambler, Binky B., Mistambo.
7—Jacolee, Service Pilot, King Midas.
8—Cedric, Hearth Mouse, Blenlin.

Garden State

1—1-70; $3000; 2-year-olds; claiming.
Win My Way, 111 (A. F'z) 16.40 7.20 5.00
Stand Off, 116 (F. Fernandez).. 4.40 3.20
Misty Woods, 113 (Culmone)........ 5.60
King Bud, Ballachulish, Scottie Boy, Dry Run, Sailing High, American Ned

2—¾; $3000; 3-year-olds up; claiming.
Wingy, 113 (Richard)..... 7.80 4.60 3.20
Paintandpowder, 104 (Wahler). 9.20 5.20
Major Kay, 109 (Culmone).......... 3.40
Sir Sweep, Gallalad, Ferial, Bunker, Peace Rock, Trusted, Reborn also ran.

DAILY DOUBLE PAID $75.80.

3—¾; $3500; 3-year-olds; claiming.
Didapper, 114 (Stout).... 10.00 4.40 3.60
Star Z., 119 (Culmone)........ 4.00 3.40
Thirty Love, 114 (Hettinger)....... 7.60
Jersey Queen, Clean Broom, Flap Not, Ida C., Devotional, The Flier also ran.

4—¾; $3500; 2-year-olds; allowances.
Euclid, 111 (Knapp).... 17.00 8.80 5.40
Oral, 113 (Batcheller)....... 15.80 8.20
Devilnation, 111 (Hettinger)........ 5.00
Roadstown, Roman Fair, Bolog, Fighting Buddy, Mr. A. B., Bimfort, Sherry, Peter W., Saucy Colleen also ran.

5—¾; $4000; 3-year-olds up; all'ances.
Little Sinner, 105 (W'er) 34.00 10.80 6.40
Music, 109 (Stout).......... 4.40 3.60
Val's Kid, 119 (Batcheller).......... 4.20
Bolo Mack, Gnu, Toreador, Illustration, Visional, Imperial Rock also ran.

6—1 1/16; $6000; 3-year-olds up; all'ances.
Inseparable, 119 (B'eller) 15.20 5.80 3.00
Ennobled, 122 (Culmone)...... 3.60 2.60
Chicle II, 122 (Boulmetis).......... 2.60
Danger Ahead, Mr. Buster, Overexposed, Bernie Moose also ran.

7—Mile, 70 yds; $10,000 3-year-olds.
Post Card, 116 (Culmone) 9.00 4.60 3.00
Lights Up, 120 (Hettinger).... 4.40 3.00
Oil Capitol, 122 (Knapp) 2.60
Conversational, Deluge, Kinsman, aSelector, Friedacres, Pensava, aMendicant also ran. Time 1:41⅘.
aHelis Estate entry.

8—1 1/16; $3000; 3-year-olds up; claiming.
Dawn O'Peace, 113 (Cul'ne) 11.40 6.20 4.60
June Prince, 112 (Delara).. 34.40 15.60
Beret, 109 (Fernandez) 11.00
Wentworth, Blackmont, Grumpito, Great Fun, Royal Helio, Ground Fog, Pilayya, Appease Not also ran. Time 1:45⅘.

Sportsman's

1—⅞; $1800; 3-year-olds up; claiming.
Queen Karling, 107 (Burr) 11.00 4.40 3.40
Chance Bea, 117 (Keene)...... 2.80 2.40
Eager Agnes, 112 (Rivera).......... 8.60
Infinity K., Webley, Avoca Message, Black Cat, Nowadays, Mud Guard, Shetack also ran. Time, 1:28⅘.

2—1⅛; $1900; 3-year-olds up; claiming
Stone Hill, 112 (Keene). 17.20 8.60 5.60
Sun Jay, 115 (Wagner)....... 11.60 5.40
Waxon, 120 (Carstens).............. 3.60
Golden Thorn, Juliet's Bay, Royal Risk, Diderod, Scotland Yard, Hadamar, Crack Time also ran. Time, 1:57⅕.

DAILY DOUBLE PAID $107.60.

3—⅞; $2000; 3-year-olds up; claiming.
Kapiniscа, 108 (W'liams) 13.40 7.20 4.40
Tedson, 109 (Bailey)........... 9.40 5.60
Jess D., 113 (Keene)................3.40
One Rose, Cresson Miss, Grey Scout, Seaman's Pal, Jean Dear, Eternal Za, Waterclock also ran. Time, 1:27⅘.

4—⅞; $2200; 3-year-olds; claiming.
So Fair, 114 (Duhon).... 9.40 5.00 3.60
Butte, 117 (Keene) 4.40 3.00
Beirut, 117 (Bailey) 4.40
Auto Message, Fire Up, Alice P., Mucho Manana, Double Gift, Aurora Deb

5—⅞; $2000; 3-year-olds up; allowances
aSilent Max, 117 (Pederson) 3.40 2.40 2.20
Junior Wolf, 120 (Camp) 4.60 3.20
Dewey H., 120 (Cook) 3.20
Non Ferro, aBig Inch, Spry Chick, Okla Belle, Atomic Energy, Rocky Sir
aBishop entry.

6—⅞; $2200; 2-year-olds; allowances.
Ben Pardoned, 120 (Jes'p) 44.00 15.60 6.60
Atomic Fire, 120 (Keene) 5.20 3.20
Victorian Dog, 110 (Duhon) 3.80
Rusty Lyn, Point Up, Oatburner, Buckeye Star also ran. Time 1:29⅖.

7—1 1/16; $4000; 3-year-olds up.
Not Sorry, 110 (Peabody) 11.80 5.20 3.80
Lucky Codine, 115 (Camp)..... 4.40 3.20
Swamp Son, 108 (Cook)............ 5.00
Riot, Caillou Rouge, Fleeting Star, Final Touch also ran. Time, 1:47⅖ (equals track record).

8—1 1/16; $2100; 2-year-olds; claiming.
Will You Dance, 117 (N'an) 7.00 4.20 3.20
Bestover, 104 (Burr)........... 6.00 4.00
Wise Needle, 112 (Duhon).......... 3.60
Red Pop, Clickable, Baby Might, Moon Bid, Foolish Tears, Harkette, Resume

9—1⅛ mi.; $2100; 3-yr.-olds and up.
Blewso, 107 (Cook)........7.00 4.20 3.00
Here He Is, 120 (Carstens)..... 5.40 3.60
Honest Knave, 113 (Wagner)...... 4.60
Talking Girl, Count Paul, Equirun, Big Muddy, Big Buster, Beverly Burks, Oswego Dr. also ran. Time, 1:56⅘.

Rockingham

1—¾; $1800; 4-year-olds up; claiming.
Sleepy Port, 108 (E'ole) 48.20 21.00 12.00
Tiger Flash, 111 (Wilson).... 4.40 3.40
O. G. Kelley, 113 (Rodriguez)...... 7.40
Good Hunting, Ponca, Esta Vez, Susan's Agent, She's Got It, Bother, Sir Gorhill, Big and Better, Elmodore also ran.

2—¾; $2000; 3-year-olds; claiming.
Purveyor, 110 (Clayton).. 5.40 3.80 3.40
Cresson Knight, 116 (Roberts). 7.40 4.60
Tulkinghorn, 116 (Solimena)....... 4.80
Ripton, Lynn Chance, Craig's Crest, Irish Channel, Around, Irish Mist, Melody Miss, Miss Marlo also ran. Time, 1:13⅕.

DAILY DOUBLE PAID $332.20.

3—¾; $2300; 4-year-olds up; claiming.
Gerham, 114 (Hughes).. 13.60 6.40 4.60
Wish Egan, 117 (Martin)..... 10.80 6.60
Paper Mill, 116 (Tavares)........... 5.00
Ice Cap, Bargain Buyer, Lt. Bill, Tarawa, Hamanasa, Foster's Pride, Sir Stephen, Miss Haste, Gino Gold also ran.

4—1⅛; $2000; 4-year-olds up; claiming.
Firestriker, 111 (Lawless) 9.80 5.20 3.80
Swell Guy, 111 (Domenico)... 11.20 6.40
Orphan Fibber, 111 (Rodriguez)..... 3.40
Hasher, Ray O'Sullivan, Shapely, Cold War, Desert Code, Milton Berle, Instanter, Jordan, Diatribe also ran. Time, 1:55⅗.

6—1-30; $5000; 2-year-olds; allowances.
Fair Strike, 114 (Sage)... 8.60 4.60 3.80
Mr. Syracuse, 117 (Rodriguez).. 3.60 3.20
Maxar, 114 (Tavares)............... 6.60
Nostrilia, Evening Cloud, Goldfield, Lusmores, Billy Perry also ran. Time, 1:47⅘.

6—1-70; $5000; 2-year-olds; allowances.
In Taste, 107 (Domenico) 21.60 8.60 5.60
Test Pattern, 105 (Haire)..... 11.40 6.80
Tony Jay, 110 (Rodriguez).......... 5.80
Whirling Bat, Concert Piece, Plucky Star, Royal Duke, Hikie Dikie, Bientigo also ran. Time, 1:42⅗.

7—1 1/16; $2400; 4-year-olds up; claiming.
Battle Theme, 117 (Solim'a) 6.20 3.60 3.00
Bold Knot, 114 (Jones) 4.40 4.00
Dark Glasses, 108 (Savoy) 5.00
El Oro Rey, Dime, Biltrite, Ginas War also ran. Time 1:47⅘.

8—1 1/16; $2300; 3-year-olds up; claiming.
Mr. Blueblood, 107 (S'voy) 30.80 14.40 7.40
Gilded Trump, 104 (Eversole) 24.60 13.00
La Cygne, 108 (Rodriguez) 3.80
Theodore, Copacabana, Golden Man, Ocean Play, Co-Pennant also ran. Time 1:40⅘.

Vulcania Nosed Out At Laurel

By Walter Haight
Post Reporter

LAUREL, Oct. 28.—Aunt Jinny, a game chestnut filly, stuck to her knitting this afternoon and accounted for a head victory in a thrilling three-way photo finish that marked the twenty-fifth running of the $49,770 Selma Stakes.

With Jockey Nick Wall booting and kicking in a manner that belied the fact that he was near death a few years ago as the result of a West Coast spill, Aunt Jinny survived the gruelling stretch battle and furthered her claim to 2-year-old filly honors for 1950.

Second and no less courageous than the winner was the Belair Stud's Vulcania which finished a neck in advance of Foxcatcher Farms' Rose Fern in a field reduced to nine by the scratching early in the afternoon of Brookmeade Stable's Atalanta.

No Explanation

Handlers of the Count Fleet filly gave no explanation for this action, although it was said her handlers wanted an off track.

It was in the role of a $4.60 favorite that Aunt Jinny carried the colors of Duval A. Headley and topweight of 122 pounds to victory in time of 1:46 2/5 for the mile and a sixteenth over a fast track.

Bed O'Roses, the 1949 winner, holds the record of 1.45 4/5 for the Selima at its present distance.

Although Aunt Jinny repeated her Demoiselle Stakes victory of a week ago, she was all out today in contrast to her rather easy three-length triumph over her select field at Jamaica.

The less than two minutes of action netted Aunt Jinny $37,170 and brought her total earnings for four victories in 14 starts to $75,370. Atalanta has $65,190 to her credit.

Vulcania Goes To Front

All of today's money horses as well as Atalanta are eligibles for Pimlico's famous Marguerite Stakes. Aunt Jinny will be out in that event to match Bed O'Roses Maryland sweep of last season.

Aunt Jinny always was in the thick of the forward contention. Vulcania was first to show in front and had a length lead over Two Rainbows with Aunt Jinny a head farther back as the field reached the backstretch with Signal close up.

Along the far side, Vulcania, Aunt Jinny and Two Rainbows teamed up and bounded along head and head with Inanabout making a mild bid to get into the front-running battle.

The three-way fight for leadership continued into the stretch and then Two Rainbows began to falter. As she dropped back a new challanger came on in Rose Fern. This filly who had dropped far back at the turn from the backstretch, fairly flew up the final straightaway.

In the struggle to the wire, however Aunt Jinny stuck her head in front and, under almost desperate handling by Wall, held on to her advantage over Vulcania. Rose Fern's bold move petered out nearing the wire and she was drifting toward the outside of the track at the end.

J. Bowes Bond, who saddled Aunt Jinny for the race, received the Selima Trophy from Henry A. Parr 3d, president of Laurel race course. Owner-Trainer Headley was absent due to the death of his mother last Wednesday.

A crowd of 15,233 bet $951,730 for the day, both figures being slightly under those of last Saturday's program.

Still Short of '49 Total

Bow and Arrow Hunters Bag 200 Deer in Wisconsin

By Ralph Murdock

IN WISCONSIN, bow and arrow hunters to date have killed 200 deer, reports to the conservation department show, but it is expected that the total bag by bowmen will fall short of the 551 deer taken a year ago. The bow and arrow season started on September 18.

Murdock

The Adirondack deer season opened Wednesday and from early reports the chances for a record harvest is predicted by the New York Conservation Department.

Thousands of two and three year old bucks, plus hundreds of older deer which normally would have died of starvation, will be available as "extras," Conservation Commissioner Perry B. Duryea, pointed out, because the last two winters were unusually mild.

"In fact," said the Commissioner, "the whole deer picture has changed remarkably during little over a decade. Not long ago, we had less than 70,000 deer hunters with open seasons in only the Adirondack Mountain countries. This year more than 325,000 New York State deer hunters will be afield in every county but those comprising New York City, Long Island and Montgomery, Winchester has a month-long season for archers only," he added, "from November 15 through December 15."

In some New York counties it is claimed that there are so many deer that they not only are a menace to agriculture, but that they also are threatening to destroy their own natural feed—thus literally eating themselves out of house and home.

WHEN WE THINK of shotguns, we always think of George Deyoe, Washington's top trigger artist. George has been powdering clay pigeons for a long time and it seems he improves with age.

While shooting in the North Carolina championships last Sunday at Pinehurst, N. C., the District shooter was hot as a firecracker. Deyoe won the all-bore, the sub-small and 20-guage open titles, and copped the high over-all trophy.

He was teamed with John Dolton of Washington in the two-man event—which the local pair also won. The five-man championship was also nabbed with John Dolton, J. H. Peacock, J. D. Williams and V. A. Frank, jr., and Deyoe. It was a banner day for Deyoe.

Palestinian Second in Rich Race

By John Chandler

NEW YORK, Oct. 28 (AP).—Everything followed the script exactly today when Eddie Arcaro booted home Greek Ship, a brown 3-year-old in the $57,800 Empire City Gold Cup at Jamaica.

In a bang-bang finish, Greek Ship slammed under the wire half a length to the good over Isidor Bieber's Palestinian.

The judges had to look at the pictures before they could award third money to King Ranch's Better Self. The King Ranch galloper beat out Greentree Stable's One Hitter, twice conqueror of Noor, by a neck for the show spot.

Greek Ship, a son of Heliopolis-Boat, by Man 'O War, was established the even money favorite along with his Brookmeade Stablemate Sunglow by the crowd of 32,615. He returned $4, $2.60 and $2.30. Palestinian was $3.70 and $3.20 to place, with Better Self $4.90 to show.

Greek Ship, who tagged along in fourth place much of the tough mile and five eighths route, hit the wire in 2:43 4/5, just one second off the track record set by the great Stymie in 1946.

The victory was worth $39,700 to Mrs. Isabel Dodge Sloane, mistress of Brookmeade. It hoisted Greek Ship's earnings to $180,875.

Empire City Results

1—¾; $3000; 3-year-olds up; claiming.
Frozen C'tard, 115 (A'o) 8.00 4.80 3.30
Brown Chief, 109 (Smith).... 5.60 3.70
Annie's Choice, 114 (Fisk)‡........ 14.10
*Forbidden C., Scholarship, Frenchtown, Birdie Lulley, Texas Brags, Roberto, Hobcaw Baroney, *Velvet Rhymer, Realtor, Useless, *Lands End also ran. Time, 1:12⅗. *Field.

2—¾; $3000; maiden 2-year-olds; clng.
Irritate, 113 (Colaneri).. 23.50 8.80 5.60
Kay's Children, 110 (Smith).. 4.40 3.20
Teaneck Flash, 118 (Schmidl)....... 5.10
Fortnight, Generate, With Swords, Joe Punk, Darius, Colonel Zeder, Chance Way, Crew Hall, Saint Loup also ran. Time, 1:13⅘.

DAILY DOUBLE PAID $226.40.

3—¾; $3000; 3-year-olds up; claiming.
Dr. Reed, 114 (Colaneri) 21.40 10.20 6.20
Poser, 110 (Scurlock)........ 7.50 4.60
Myrmidon, 119 (Errico)........... 4.90
*Aigee, *Miss Menifee, Croupier, Gay Moonbeam, Febridge, *King Hal, Impact, Lee Circle, Jobstown, Inchcapella, Bundlrab also ran. Time, 1:13⅕. *Field.

4—¾; $3500; 3-year-olds up; claiming.
Musketeer, 113 (Colaneri). 5.70 3.10 2.70
Seebit, 121 (Picou)............ 4.40 3.20
Outland, 122 (Gross)............. 4.30
Striker Pilot, Little Harp, Little Captain also ran. Time, 1:11⅘.

5—¾; $4000; 3-year-olds up; handicap.
Rope Trick, 110 (A'inson) 7.00 4.00 3.10
Eagle River, 119 (Boland)...... 4.80 3.40
Endurable, 111 (Woodhouse)....... 3.50
Big If, Scipio, Crystal Boot, Thwarted, Eatontown also ran. Time, 1:11⅖.

6—1⅝; $50,000; 3-year-olds up; stakes.
aGreek Ship, 119 (Arcaro) 4.00 2.60 2.30
Palestinian, 126 (Woodhouse).. 3.70 3.20
Better Self, 126 (Boland)........... 4.90
Titien II, Hypocrite II, One Hitter, Double Brandy, aSunglow, Adile, Escador also ran. Time, 2:43⅘.

7—1 1/16; $3500; 3-year-olds up; claiming.
Limasol, 117 (Scurlock) 16.30 5.60 3.80
Oilomacy, 114 (Atkinson) ... 2.70 2.40
Marine Charger, 116 (Boland) 3.10
Brown Moat, Catsmeow, Bug Juice also ran. Time 1:45⅘.

8—1⅛; $3000; 3-year-olds up; claiming
Vertigo II, 107 (Picou) .. 9.10 4.20 3.40
Top Pilot, 112 (Smith) 3.50 2.80
Deep Water, 114 (Woodhouse) 3.70
Aralak, Trumpeter, aSea Defense, Black Rover, Frostbitten, aStorm Bird also ran. Time 1:53.
aJones & Jennings entry.

$6.60 Top Listed For 'Cup' Game

Tickets for the Presidential Cup football game December 9 at Maryland University have been priced at $6.60 and $4.80, including State and Federal taxes.

Game officials are set to assign seat locations, giving priority to the earliest reservations.

Official Race Chart at Laurel

(Copyright, 1950, by Triangle Publications, Inc.)

FIRST RACE—One and three-sixteenths miles. Purse, $2000. For 4-year-olds up; claiming. Went to post at 1:37. Off at 1:39. Start good for all but Fulgura from gate. Won ridden out; place driving. Winner, J. H. Hammond's b. g. (8) by Agrarian—Mai Dee. Trained by J. H. Hammond. Time, 2:01.

Horse	Jockey	Wgt.	Post	St.	¼	½	Str.	Fin.	Straight
Walter's Boy	(Evors)	112	1	10	9½	8^{1}	6^{1}	$1^{1½}$	$7.00
Joe Mandell	(W'ms)	116	5	2	3^{hd}	3^{hd}	2^{hd}	$2^{¾}$	2.10
Roy O.	(Mitchell)	116	9	3	5^{3}	5^{1}	1^{hd}	3^{nk}	25.30
World Trade	(P'lard)	119	7	6	7^{4}	6^{1}	$5^{½}$	4^{1}	10.40
Lord Calvert	(M'tin)	119	6	7	6^{hd}	4^{hd}	4^{3}	$5^{1½}$	6.50
Brother Henry	(K'd)	116	2	1	1½	2^{2}	3^{1}	6^{ns}	18.50
Hoosier Boy	(Downs)	116	11	5	2^{4}	$1^{1½}$	7^{4}	7^{8}	45.70
Fulgura	(Catalano)	117	8	11	11	11	10^{1}	8^{2}	3.20
Pro	(Root)	116	4	9	10^{2}	9^{4}	9^{1}	9^{4}	16.80
Mattie Girl	(F'tune)	108	10	4	4^{hd}	7^{4}	8½	10^{2}	25.20
Furthermore	(P'pas)	116	3	8	8^{hd}	10^{4}	11	11	162.40

WALTER'S BOY, $16.00, $6.40, $4.40; JOE MANDELL, $4.50, $3.60; ROY O., $9.60.

SECOND RACE—One and three-sixteenths miles. Purse, $2000. For 4-year-olds up; claiming. Went to post at 2:09. Off at 2:10½. Start good from gate. Won driving; place same. Winner, B. S. Campbell's lt. b. g. (6) by Count Morse—Night Watch. Trained by H. S. Clark. Time, 2:01.

Horse	Jockey	Wgt.	Post	St.	¼	½	Str.	Fin.	Straight
Night Count	(Bauer)	119	11	6	3^{hd}	2½	1^{1}	1^{hd}	$5.70
Bowery Hall	(Nash)	116	9	9	6^{1}	4^{1}	$2^{1½}$	2^{2}	5.00
Idle Mr.	(Downs)	116	6	11	12	11½	6^{3}	3^{hd}	2.90
Wayfern	(Root)	116	12	10	7½	$6^{1½}$	3^{2}	4^{ns}	23.70
Superba	(Layton)	113	7	12	11^{2}	7^{1}	4½	5^{1}	11.80
Little Noble	(P'lard)	116	5	7	5½	5^{hd}	$5^{1½}$	6^{3}	33.30
Chief John O.	(C'no)	114	2	1	8^{1}	8½	7^{hd}	7^{4}	3.40
Slam Bid	(Basile)	113	4	8	10^{hd}	12	10^{2}	8^{1}	8.70
Swing Tune	(Shuk)	113	10	5	4^{3}	9^{3}	9^{hd}	9^{hd}	93.80
Battle Cry	(Strange)	122	8	4	$2^{1½}$	3^{1}	8^{2}	10^{7}	23.30
Cyper	(Kirkland)	116	3	3	1^{3}	1^{1}	11^{1}	$11^{2½}$	81.40
Miss Covery	(B'ardt)	113	1	2	9^{1}	10^{1}	12	12	197.40

NIGHT COUNT, $13.40, $6.00, $4.00; BOWERY HALL, $6.20, $3.80; IDLE MR., $3.40.

DAILY DOUBLE PAID $234.20.

THIRD RACE—One and one-sixteenth miles. Purse, $2500. For maiden 2-year-olds. Went to post at 2:39. Off at 2:39. Start good from gate. Won driving; place same. Winner, W. L. Brann's ch. c. (2) by Challenger II—Escalade. Trained by E. A. Christmas. Time, 1:47⅖.

Horse	Jockey	Wgt.	Post	St.	¼	½	Str.	Fin.	Straight
Challarian	(K'kland)	120	7	4	1^{hd}	1^{hd}	1^{1}	1^{2}	$1.30
Well Well	(Catalano)	115	6	10	8^{1}	5^{2}	2^{3}	$2^{2½}$	3.10
Break of Day	(D'ns)	117	1	3	3^{1}	4^{1}	3½	3^{5}	36.20
Sent Back	(Willis)	113	4	5	5^{1}	3½	4^{3}	4^{2}	6.00
Beach Chief	(Bauer)	120	5	6	7^{1}	6^{hd}	5^{3}	5^{8}	155.80
In Or Else	(Peters)	122	12	8	$9^{1½}$	9^{hd}	6^{2}	6^{4}	7.20
Golden Wing	(B'sett)	120	8	9	10½	10^{4}	8^{2}	7^{2}	181.00
Penny Poppers	(W's)	117	3	1	$2^{1½}$	$2^{1½}$	7^{hd}	8^{2}	7.60
Swingalick	(Root)	117	2	2	4^{1}	7^{1}	9^{1}	9^{4}	89.00
Sweet Caress	(Petrin)	117	11	12	11^{4}	11^{4}	11^{15}	10^{2}	68.00
Madagett	(Layton)	117	10	7	6^{3}	8½	10½	11^{15}	547.10
Sweet Cherry	(Bell)	112	9	11	12	12	12	12	279.30

CHALLARIAN, $4.60, $3.00, $2.80; WELL WELL, $3.40, $3.20; BREAK OF DAY, $6.20.

FOURTH RACE—Six furlongs (chute). Purse, $2500. For 3-year-olds; allowance. Went to post at 3:08. Start at 3:08. Start good from gate. Won ridden out; place driving. Winner, Mrs. W. W. Vaughan's br. f. (3) by Neddie—Slip O'Pilate. Trained by R. Roberts. Time, 1:12⅘.

Horse	Jockey	Wgt.	Post	St.	¼	½	Str.	Fin.	Straight
Slip O'Ned	(Vasil)	108	3	8	7½	7^{1}	5^{1}	1^{nk}	$9.30
Desert Raid	(Layton)	116	5	2	3½	3^{hd}	3^{1}	2^{ns}	12.40
Terry's Cane	(Nash)	119	1	6	6^{1}	2^{hd}	2^{hd}	3^{1}	7.20
Locust Valley	(R'sso)	111	7	3	1^{2}	1^{2}	1^{3}	4^{1}	125.10
Lillian Clarke	(M'll)	108	9	1	2½	4½	4½	$5^{2½}$	48.70
Tacaro	(Downs)	116	2	9	5^{hd}	5½	7^{4}	6^{hd}	1.70
My Sonny Boy	(Shuk)	116	4	7	8^{2}	6^{1}	6½	7^{2}	3.70
Lo Cate	(Calderone)	116	11	11	11	11	10½	8^{hd}	52.00
Miss Maryland	(D'y)	108	10	4	9^{2}	9^{2}	9^{2}	9^{3}	371.00
Amesie	(Martin)	113	8	5	4^{hd}	8^{2}	8^{1}	10^{3}	4.10
Castanet	(Bauer)	112	6	10	10^{4}	10^{4}	11^{1}	11	438.10

SLIP O'NEAD, $20.60, $10.40, $7.00; DESERT RAID, $10.80, $6.80; TERRY'S CANE, $5.20.

FIFTH RACE—Six furlongs (chute). Purse, $4000. For 3-year-olds; allowance. Went to post at 3:43. Off at 3:43½. Start good from gate. Won driving; place same. Winner, Winlochan Stable's b. g. (3) by Valdina Orphan—Noticing. Trained by H. S. Clark. Time, 1:12.

Horse	Jockey	Wgt.	Post	St.	¼	½	Str.	Fin.	Straight
Adopt	(Bauer)	119	4	8	7^{2}	6^{2}	5^{1}	1½	$3.00
Remembrance	(M'tin)	119	3	3	3^{2}	$3^{1½}$	3^{2}	$2^{1½}$	26.60
Witch Way	(F'tune)	114	7	5	4½	$4^{1½}$	4^{hd}	3^{hd}	83.90
Blue Rocket	(C'lano)	114	5	1	1^{1}	1½	1½	4¾	1.50
Chloe	(Basile)	116	6	4	6^{1}	7^{hd}	6^{1}	5^{ns}	3.20
Love Lock	(Downs)	116	8	2	2^{hd}	2^{2}	2^{2}	6½	46.10
Arcave	(Strange)	119	2	7	8	8	7½	7^{4}	70.10
Countess Molly	(G'n)	116	1	6	5^{hd}	5^{hd}	8	8	12.20

ADOPT, $8.00, $5.00, $4.40; REMEMBRANCE, $13.80, $7.60; WITCH WAY, $15.60.

SIXTH RACE—One and one-sixteenth miles. Purse, $25,000 added. For 2-year-old fillies; stake. Went to post at 4:13. Off at 4:13. Start good from gate. Won driving; place same. Winner, D. A. Headley's ch. f. (2) by Heliopolis—Gaga. Trained by D. A. Headley. Time, 1:46⅖.

Horse	Jockey	Wgt.	Post	St.	¼	½	Str.	Fin.	Straight
Aunt Jinny	(Wall)	122	7	3	3^{1}	2^{hd}	1^{hd}	1^{hd}	$1.30
Vulcania	(Bernhardt)	119	2	1	1^{1}	1^{hd}	2^{hd}	2^{nk}	3.40
Rose Fern	(Guerin)	119	5	5	6^{hd}	7^{1}	4½	3^{2}	7.50
Signal	(Basile)	119	3	4	4^{hd}	5^{1}	5^{2}	$4^{1½}$	130.30
Inanabout	(Strange)	119	8	7	5^{2}	4^{4}	6^{1}	5½	24.80
Toto	(Combest)	116	9	6	7^{1}	6^{1}	7^{1}	6^{2}	13.30
Mystic	(Kirkland)	119	1	9	9	9	8^{10}	7½	54.30
Two Rainbows	(M'tin)	116	4	2	2^{hd}	3^{1}	3½	8^{10}	3.90
Nina Rose	(Shuk)	119	6	8	8^{2}	$8^{1½}$	9	9	95.50

AUNT JINNY, $4.60, $3.00, $2.40; VULCANIA, $3.60, $3.00; ROSE FERN, $4.40.

SEVENTH RACE—One and one-sixteenth miles. Purse, $3500. For 3-year-olds up; claiming. Went to post at 4:42. Off at 4:42. Start good from gate. Won driving; place same. Winner, J. H. Miles' lt. blood b. f. (4) by Flares—Peppy Sue. Trained by J. W. Camac. Time, 1:46.

Horse	Jockey	Wgt.	Post	St.	¼	½	Str.	Fin.	Straight
Lightning Bug	(D'sey)	111	3	7	7	7	3½	1no	$3.00
Fighting Gal	(Nash)	113	4	6	6^{1}	6½	4^{4}	2^{hd}	6.90
Cutting Edge	(L'nch)	114	6	3	4^{1}	5^{2}	1^{1}	3^{4}	4.90
Coyote	(Catalano)	113	7	5	3^{hd}	2^{1}	2^{hd}	4^{4}	3.10
Fugitive	(Parenti)	114	1	4	1^{hd}	1^{hd}	6^{1}	5^{hd}	15.70
Mirthmaker	(Basile)	118	2	2	2^{1}	3^{1}	5^{hd}	6^{1}	7.30
Abbottstown	(Bauer)	112	5	1	5^{4}	4^{hd}	7	7	5.60

LIGHTNING BUG, $8.00, $5.20, $3.40; FIGHTING GAL, $7.20, $4.00; CUTTING EDGE, $3.60.

EIGHTH RACE—One and one-half miles. Purse, $3000. For 3-year-olds up; claiming. Went to post at 5:13. Off at 5:13½. Start good from gate. Won driving; place same. Winner, Bobanet Stable's b. g. (3) by Deux Pour Cent—Massinella. Trained by C. Reynolds. Time, 2:34⅕.

Horse	Jockey	Wgt.	Post	St.	¼	½	Str.	Fin.	Straight
Deux-Moulins	(L'nch)	111	9	9	7^{6}	2^{hd}	1^{hd}	1^{ns}	$3.10
Country Boy II	(B'le)	119	5	5	8^{hd}	6^{hd}	3^{2}	$2^{2½}$	2.50
Molly Flag	(Russo)	106	11	11	5^{hd}	$4^{1½}$	4^{3}	3^{3}	11.90
Big Gravel	(Fortune)	114	3	1	1^{4}	$1^{1½}$	2^{hd}	4^{3}	55.40
Mary Barr	(Nash)	114	8	6	$6^{1½}$	8^{4}	7^{4}	5^{ns}	4.90
Halconero	(Vasil)	110	10	10	2^{hd}	$3^{1½}$	5^{2}	6^{2}	6.10
Grand Mars	(Martin)	113	6	3	3½	5^{1}	6½	7^{2}	18.10
That's Him	(Strange)	113	4	7	9½	7½	8^{ns}	8^{ns}	12.60
Dimps	(Lyons)	107	7	8	11	11	9^{4}	9^{4}	85.20
Marcsday	(Pollard)	114	2	2	4^{2}	9^{1}	11	10^{1}	30.80
Charlight	(Mitchell)	113	1	4	10^{1}	10½	10^{hd}	11	74.90

DEUX-MOULINS, $8.20, $4.80, $3.60; COUNTRY BOY II, $3.80, $3.20; MOLLY FLAG, $4.80.

Laurel Entries, Jockeys, Odds

FIRST RACE—One and one-fourth miles; purse, $2000; 3-year-olds up; claiming.

P.P.	Horse and Jockey	Wgt.	Odds
1	Humorist (Layton)	110	12-1
2	*Bellisan (no boy)	105	15-1
3	*Bee A. H. (no boy)	102	20-1
4	*Tunesmith (no boy)	108	20-1
5	Hiya Pop (R. Williams)	116	8-1
6	†Mr. Edd (no boy)	109	20-1
7	Brother Willie (Snellings)	116	6-1
8	Prince Aumar (no boy)	111	20-1
9	*Salient (no boy)	105	20-1
10	Ruddy Glow (no boy)	116	4-1
11	Bucko (Anderson)	116	15-1
12	*Chrys-Doll (Catalano)	111	10-1
13	Flight Nurse (S. Williams)	119	3-1
14	*Cross Duchess (Mitchell)	111	4-1
15	High Note (Sorrentino)	110	20-1
16	*Chalvaal (Champagne)	100	10-1

SECOND RACE—Six furlongs; purse, $2000; maiden 3-year-olds.

P.P.	Horse and Jockey	Wgt.	Odds
1	†Fraulein Z. (no boy)	112	20-1
2	*Caraway (Catalano)	117	6-1
3	Hi Comedienne (Parenti)	119	4-1
4	*Dark Ned (Vasil)	117	3-1
5	*Baby Song (no boy)	114	20-1
6	My Redemption (Nash)	122	20-1
7	*Eagle's Gold (no boy)	117	12-1
8	*Swyndor (no boy)	117	6-1
9	†Bon Lynn (no boy)	112	15-1
10	Spring Scout (Law)	122	20-1
11	†Gertie D. (Schiavo)	112	20-1
12	Syracuse Lad (McLean)	122	12-1
13	My Recipe (Anderson)	119	15-1
14	Sky Bush (Herman)	119	20-1
15	Fudge Lady (Howell)	119	20-1
16	*Abbey (no boy)	114	12-1

THIRD RACE—About 2 miles; purse, $2500; steeplechase; 4-year-olds up; allowances.

P.P.	Horse and Jockey	Wgt.	Odds
1	†Scurry Gal (K. Field)	139	8-1
2	Lively Man (Adams)	149	6-1
3	Monkey Wrench (Marzani)	147	3-1
4	Hampton Roads (S'ithwick)	149	4-5
5	*Peter De Boots (no boy)	149	15-1
6	*Leche Hombre (Harr)	149	3-1

FOURTH RACE—Six furlongs; purse, $2500; maiden 2-year-olds.

P.P.	Horse and Jockey	Wgt.	Odds
1	*Arpege (Catalano)	114	4-1
2	*Gala Blenheim (Catalano)	117	12-1
3	Boss Bennie (Bone)	122	20-1
4	Fun for All (Nash)	119	8-1
5	aRejection Slip (no boy)	122	10-1
6	*Colleen Egret (no boy)	114	12-1
7	aWateree (no boy)	119	10-1
8	Essex (Peters)	122	3-1
9	*French Goods (Catalano)	114	8-1
10	Teach (Basile)	122	20-1
11	Beaupre (Kirkland)	122	15-1
12	Janella (Snellings)	119	8-1
13	Air Girl (Bauer)	110	20-1
14	*Redcentree (no boy)	117	20-1
15	Arcturus (no boy)	122	8-1
16	*Sun Goddess (no boy)	114	20-1

aLabrot and Lazy F Ranch entry.

FIFTH RACE—One and one-eighth miles; purse, $2000; 4-year-olds up; claiming.

P.P.	Horse and Jockey	Wgt.	Odds
1	*Astral (no boy)	111	12-1
2	Bob's Birthday (no boy)	112	12-1
3	*Comeallye (no boy)	98	20-1
4	*Poi (Calderone)	107	4-1
5	Hadhamaut (Shuk)	109	10-1
6	High Peak (Howell)	112	15-1
7	Trance Sleeper (Bone)	112	4-1
8	Big Ditch (Bassett)	115	8-1
9	Fightin' Clever (Law)	110	15-1
10	Melissa W. (Downs)	115	4-1
11	*Conewago (no boy)	107	20-1
12	Endear (R. Williams)	112	12-1
13	†Liberty Pat (no boy)	104	20-1
14	Hazel Gold (Bernhardt)	107	20-1
15	†Bad Light (no boy)	104	20-1
16	*Col. Steve (Russo)	107	20-1

SIXTH RACE—Six furlongs; purse, $3500; 3-year-olds up; claiming.

P.P.	Horse and Jockey	Wgt.	Odds
1	*Sylmady (Fortune)	108	8-1
7	*Binky B. (Catalano)	114	5-2
3	*Polly's Delay (Vasil)	114	8-1
4	Mistambo (Downs)	109	4-1
5	*Easy Al (no boy)	111	8-1
6	Gambler (Strange)	116	3-1
7	Double Nip (Bassett)	112	10-1
8	Four Chances (R. Williams)	113	8-1

SEVENTH RACE—One and one-sixteenth miles; purse, $3000; 3-year-olds up; claiming.

P.P.	Horse and Jockey	Wgt.	Odds
1	Service Pilot (Lynch)	120	4-1
2	Loling (Bauer)	117	20-1
3	Byja Copo (no boy)	114	6-1
4	*Africaine (Catalano)	103	12-1
5	Infirst (Bone)	117	8-1
6	True Dream (no boy)	117	4-1
7	*Jacolee (no boy)	112	4-1
8	*King Midas (Vasil)	115	4-1
9	Homing Pigeon (Downs)	117	10-1

EIGHTH RACE—One and one-sixteenth miles; purse, $3000; 4-year-olds up; claiming.

P.P.	Horse and Jockey	Wgt.	Odds
1	Vacance (R. Williams)	114	8-1
2	*Killer Mac (Allgaier)	112	15-1
3	*Bullhead (Russo)	109	20-1
4	Ike Junior (R. Williams)	109	15-1
5	*Sun Elsie (no boy)	106	12-1
6	*Cedric (Vasil)	104	4-1
7	Our Slogan (Bauer)	114	8-1
8	†Piper (no boy)	107	10-1
9	*Hearth Mouse (Catalano)	109	4-1
10	Castile (Nash)	114	6-1
11	*Marinikin (Vasil)	109	8-1
12	*Alphonse (no boy)	104	15-1
13	Mullingar (Petrin)	114	15-1
14	Probation (Bassett)	112	10-1
15	*Eagle Speed (Vasil)	115	15-1
16	Blenlin (no boy)	114	4-1

*5 lbs., †7 lbs. allowance claimed.

THE BIGGEST NEWS IN MOTOR CARS IS STILL

OLDSMOBILE'S "ROCKET"! "88"

LOWEST-PRICED "ROCKET" HYDRA-MATIC CAR!

*Oldsmobile Hydra-Matic Drive optional at extra cost on all models.

A GENERAL MOTORS VALUE

"ROCKET" ENGINE PLUS HYDRA-MATIC ... EXCLUSIVE WITH OLDSMOBILE!

Oldsmobile's "Rocket" started a revolution in automotive engines! Built from the crankshaft out for high-compression action, the "Rocket" is designed to perform at its brilliant peak with *present-day fuels!* And peak performance in a "Rocket 88" Oldsmobile is truly outstanding! For this is the *rugged* car that won the famous 2178-mile Mexican Durability Run over 12 other American makes and many foreign models! This is *the lowest-priced* car with the "Rocket" Engine and Oldsmobile Hydra-Matic Drive* ... flashing action plus silken smoothness! See us today and drive the sensational Oldsmobile "Rocket 88"!

SEE YOUR NEAREST OLDSMOBILE DEALER

MANN MOTORS, INC. *925 Jesup Blair Dr., Silver Spring, Md.*
OLMSTEAD MOTOR CO. *2000 Wilson Blvd., Arlington, Va.*
COMMUNITY MOTORS, INC. *4800 Hampden Lane, Bethesda, Md.*
LUSTINE-NICHOLSON OLDSMOBILE *5600 Baltimore Ave., Hyattsville, Md.*
CAPITOL CADILLAC-OLDSMOBILE CO. *1222 22nd St. N.W., Washington*
COLONIAL OLDSMOBILE CO. *1241 6th St. N.E., Washington*
PAUL BROTHERS, INC. *5220 Wisconsin Ave. N.W., Washington*
POHANKA SERVICE, INC. *1126 20th St. N.W., Washington*
AKERS OLDSMOBILE-CADILLAC CO. *Fairlington Shopping Center, Alexandria, Va.*
ALBER OLDSMOBILE, INC. *1630 14th St. N.W., Washington*

Now 5 TIMES A WEEK! "OLDSMOBILE BRINGS THE NEWS" ON TELEVISION! Tune in Station WTOP-TV, Channel 9, 7:30 P.M. Monday Thru Friday. Courtesy of Your Oldsmobile Dealer.

Episcopal Upsets Gilman, 13-7

Thornton, Spring Score For 3d Win

Episcopal High of Alexandria upset Gilman of Baltimore, 13-7, yesterday at Episcopal for its third victory against one loss and a tie.

Jim (Jimbo) Thornton and Harry Spring scored touchdowns for the victors. Thornton's was on a 1-yard plunge in the second quarter, climaxing a 54-yard march. Ted Merry converted from placement.

Spring's score was on an 8-yard sprint after a pass interception by Jere Michael set it up.

Gilman's only touchdown came in the first quarter when Rowland Devries caught a 30-yard pass from Bob Russell. Holden Gibbs converted.

Gilman had won four games and lost two.

EPISCOPAL

Ends—Van Blarcom, Harrison, Thieme, Weston.
Tackles—Dixon, Robertson, Hutchins.
Guards—Corson, Daly, Duer.
Center—Blake Huber.
Backs—Spring, Stearns, McGee, Maddox, Michael, Anderson, Cozart, Drummond, Boxley, Thornton, Merry.

GILMAN

Ends—Gans, Cooper, Dunkak.
Tackles—Harris, Slaughter, Gibbs.
Guards—Colonell, Carey, Cassels-Smith.
Center—Johnson.
Backs—Russell, Eastman, Carney, Devries, Stinson.

Episcopal	0	7	0	6—13
Gilman	7	0	0	0— 7

Episcopal: Touchdowns — Thornton, Spring. Conversion—Merry (placement). Gilman: Touchdown — Devries. Conversion—Gibbs (placement).

Bell Loses, 20-6, At Annapolis

ANNAPOLIS, Md., Oct. 28 (AP). St. Mary's high school vanquished Washington's winless Bell Vocational, 20 to 6, today for its first victory of the season.

Bell's only touchdown came in the third period as Quarterback Donald Fradell ripped a short pass to End Steve Phillips in the end zone.

St. Mary's	7	6	0	7—20
Bell	0	0	6	0— 6

St. Mary's scoring: Touchdowns—Wilvinski, McCutchin, Howard. Conversions—McCutchin (2).
Bell scoring: Touchdown—Phillips.

Gonsalves Scores Twice, Hyattsville Beats Blair

Halfback Archie Gonsalves scored two touchdowns, one on a 72-yard dash up the middle, as Hyattsville defeated Montgomery Blair, 14-6, yesterday at College Park.

Gonsalves' other score came in the first quarter when he took a pass from Bill Belt. The play covered 42 yards.

Phil Smith caught a pass from Elmer Robinson for 33 yards and Blair's only touchdown. Hyattsville has won three games and lost two.

Hyattsville	6	8	0	0—14
Blair	0	0	6	0— 6

Hyattsville scoring: Touchdowns—Gonsalves (2).
Blair scoring: Touchdown—Smith.

Bladensburg Defeats Mt. Rainier, 20-6

Bladensburg High chalked up its second straight victory in the Prince Georges County High School Football League, 20-6, over Mount Rainier last night at College Park.

Bob Anderson, Buddy Baumgartner, and Bill Johnson scored touchdowns for the victors. Anderson scored on a 10-yard reverse, Baumgartner on a 35-yard around end, and Johnson on a 10-yard slant off tackle.

Mount Rainier	0	0	0	6— 6
Bladensburg	13	0	7	0—20

Mount Rainier: Touchdown—Ferchak.
Bladensburg: Touchdowns — Anderson, Baumgartner, Johnson. Conversions—Anderson (rush), Green (pass).

Gaithersburg Romps Over Sherwood, 25-0

Charlie White scored a touchdown; passed to Morris Utterback for another, and rushed over an extra point as Gaithersburg defeated Sherwood, 25-0, last night at Gaithersburg.

Gwinn Kirkman and Kummje Walker scored the other touchdowns. Gaithersburg has won three games and lost two.

Terp Frosh Win

The University of Maryland freshman soccer team opened its season yesterday with a 1-0 victory over Mount St. Joseph's High of Baltimore at College Park. Don Watts scored three minutes after the game started.

Associated Press Photo

HE GETS IT—Wisconsin End Gene Felker juggles the ball on his fingertips but catches it although tackled by an unidentified player in yesterday's game with Northwestern in Madison, Wis. Also in the picture is Wisconsin Back Bob Manning (15). Wisconsin won, 14-13

POVICH—From Page 1

This Morning . . .

protesting a network video hook-up of the N. Y. Knickerbockers whose games will be beamed into Washington on nine dates this season when the Caps are playing at home. It's against the league rules.

TWO OF MARYLAND'S better football players are attending school on scholarships provided by the Charley Keller Fund, money which he generously waived when Yankee fans gave him a "Charley Keller Day" last season . . . all records for race-horse purses will fall when the Santa Anita Maturity is run February 3. The purse is expected to reach the incredible figure of $224,300 for a single race. Owners of 544 yearlings paid the $25 entry fee in 1948, and on January, 1949, 276 were kept eligible by a further payment of $50. On January, 1950, 89 were kept eligible by $100 payments. Six owners who didn't ante-up originally are expected to pay $10,000 entry fees, and the track is adding $100,000 to the purse . . . Georgetown fans are offered a round-trip excursion to the game with Miami U. on November 3 by Alumni Secretary James Ruby, via National Airlines. It's an all-expense trip that embraces everything at $120 per copy . . . Philadelphia Eagles Coach Greasy Neale takes a dim view of some colleges' attempts to revive the double-wing formation, saying "Pop Warner foisted it on the game some 25 years ago, and it took us most of 20 years to get rid of the ridiculous double-wing" . . . Promoter Bobby Riggs, who dropped a bundle on the ill-fated barnstorming tour of the major league baseball all-stars, now may be wishing he had never guaranteed Gussie Moran $75,000 for her pro tennis venture. Her first two appearances, in New York and Washington, were fiscal flops.

BOB HARLOW, editor of Golf World, reports that the British want a new deal in the Walker Cup competition with the United States. They point out that their linksmen are weekend golfers, and that the United States wins practically all of the time because its team is comprised of amateurs whose "wholetime occupation is golf" . . . the squawk is aimed at such as Frank Stranahan, Jim McHale and Skee Reigel, the monied trio of United States amateurs . . . Baseball Commissioner Chandler will have to decide, in case the Pirates want to hire Branch Rickey, whether the installment-plan payment he is getting for his Brooklyn stock represents a "financial interest" by Rickey in the Brooklyn club. Major league rules say he can have no interest in two teams in the same league . . . when Rogers Hornsby was sold by the Cardinals to the Giants, Commissioner Landis made him unload the Cardinal stock he owned . . . with his passing exhibition against South Carolina Friday night, G. W.'s Andy Davis moved up to fourth place behind Frank Sinkwich, Red Grange and Tommy Harmon in all-time total offense yardage in collegiate football. He ousted Glenn Davis from the fourth spot . . . Irv Noren, Gil Coan, Eddie Yost and Sid Hudson of the Nats will get pay hikes in 1951 . . . Athletic Director Fritz Crisler of Michigan, alarmed at the drop in gate receipts, declares college football "must find a way of living with television before we get cut to pieces by it" . . . Crisler says in previous years Michigan could count on the average of 10,000 tickets on the day of a game "For the Dartmouth game, only 932 tickets were sold at the gate."

Tebbetts Married

BOSTON, Oct. 28 (AP).—George Birdie Tebbets, Boston Red Sox catcher, was married in St. Cecilia's church today to Miss Mary Hartnett of Burlington, Vt.

Car Credit Plays

The Car Credit unlimited football team meets the Naval Receiving Station 2:30 p. m totday at Edgewood Playground, 3d and Evarts st., ne.

TERPS—From page 1

Terps Score First Win Over Duke

scored the first Terps' 6-pointer of the period with a 3-yard end sprint.

Midway the third quarter, the 160-pound swiftie from Archbald, Pa., who played almost 60 minutes today, brought the crowd to its feet and Maryland to a 19-7 advantage with a dazzling 44-yard excursion which saw him reverse his field twice.

Shemonski, swirling and whirling, gained 97 yards on 12 carries for an 8.1 yards average, only 1 yard better than the 7-yard average Mighty Mo Modzelewski, the other half of Maryland's ground punch, gained. Between them, they compiled all but 28 of Maryland's yards.

Modzelewski, favoring a game knee, sped 18 yards to carry the ball to the Duke 8-yard line in the second quarter and pave the way for Shemonski's scoring burst.

Later, in the same period, Mighty Mo, running with the same power as the battleship named after him, hot-footed it 44 yards to the Duke six from where Petruzzo carried over two plays later for Maryland's second touchdown.

End Elmer Wingate, Guard Bobby Ward and Cocaptain and Center Jake Rowden scored no Maryland touchdowns today, but without them Coach Jim Tatum's red-shirted split-T'ers would have been dead ducks.

Wingate intercepted a Cox pass on the Terps' 7-yard line to halt a Duke third-quarter advance which had gone 68 yards. In the fourth quarter, the 215-pound Baltimorean recovered a Duke fumble on the Maryland 40 to stem a Blue Devil drive which had originated on the Duke 26-yard line and seemed headed for pay dirt when Maryland's lead was only 19-14.

Rowden and the brilliant Ward halted another Duke fourth-period push which carried to the Maryland 5-yard line where it was first down. Three plays later, the Devils were still on the 5 and on fourth down. Shemonski and Johnny Idzik batted down a Cox pass to save the Terps that time.

Maryland's first touchdown came two minutes after the second quarter opened and ended a 35-yard push which began when Ray Krouse recovered a Duke fumble on the Devils' 35-yard line. Shemonski ended the jaunt with the first of his two touchdowns. Bob Dean's kick was no good and Maryland led, 6-0.

Duke Takes Lead

Two minutes later, Duke was ahead, 7-6, with the passing of Cox and the power thrusts of Fullback Jack Mounie carrying them 68 yards, the last 42 of which were covered by a beauty of a pass from Cox to End Mike Souchak. Souchak also converted.

With only two minutes to go for halftime, the Terps drove 80 yards for a score with two Jack Scarbath passes and the 44-yard blast by Mighty Mo moving the ball to the 6. Modzelewski reinjured his knee on the mission and Petruzzo was rushed into the breach. On third down, the 190-pound New Yorker turned left end for the score that gave Maryland a 13-6 advantage.

Early in the third period, End Pete Augsburger dropped a perfect 45-yard pitch from Scarbath on the Duke 4, where he was all alone. The sizzling Shemonski, however, vindicated Augsburger on the next maneuver, a 44-yard scoring burst which saw him first start at right tackle, cut sharply to his left and then, at the 20, roverse his field again to complete his jaunt.

Midway in the fourth period, Wingback Powers intercepted an Ed Bolton aerial and started Duke on a 45-yard march which paid off with Mounie crashing over from the 2-yard line to bring the score to 19-14.

Cox ate up most of the ground with sharp, true passes to End Ceep Youmans. When the mission reached the 4-yard line and first down, Mounie took four cracks at the line and finally went over on the last trial.

Trying to stall, the Terps almost did it, but Scarbath was thrown for a 10-yard loss with only seconds to play and Duke got the ball on its own 40 with time left for one play.

It was a flat pass from Powers intended for Cox. That's when Petruzzo speared the ball and raced to TD country to give Coach Jim Tatum "one of the sweetest victories I've ever scored."

MARYLAND

Left end—Karnash, Wingate.
Left tackle—Moss, Krouse.
Left guard—Ward, McHugh, Kramer.
Center—Ladygo, Fincke, Rowden, Cosgrove.
Right guard—Troha, Cianelli, Kensker, Frye.
Right tackle—Dean, Pobiak, Gierula, D. Modzelewski.
Right end—Fox, Alderton, Augsburger.
Quarterback—Scarbath, Armsworthy.
Left half—Idzik, Shemonski, Petruzzo, Bolton.
Right half—Targarona, E. Modzelewski, Coltervahn.
Fullback—Scioscio, Martine, Fullerton.

DUKE

Left end—Souchak, Earon.
Left tackle—D. Knotts, Leach.
Center—J. E. Gibson, Keziah, Green.
Right guard — Dayton, Cavanaugh, James.
Right tackle—Logan, Anderson, Grant.
Right end—Youmans, Brooks, J. P. Gibson.
Quarterback—Hager, Grune, Sommers.
Left half—Dox, Wild, Bickel.
Right half—Powers, Field, C. Smith, Lea.
Fullback—Wounie, Self, Garey.

Maryland	0	13	6	7—26
Duke	0	7	0	7—14

Maryland: Touchdowns—Shemonski (2), Petruzzo (2). Conversions—Dean, 2 (placements).
Duke: Touchdowns—Souchak, Mounie. Conversions—Souchak, 2 (placements).

American U. Loses To Baltimore

Radjasa Sastoamidjojo's first quarter goal gave American University a 1-0 lead over Loyola of Baltimore's soccer team at American University yesterday, but the Baltimoreans came back to score four in the first half to win, 4-1.

American	1	0	0	0—1
Loyola	1	3	0	0—4

American scoring: Sastroamidjojo. Loyola scoring: Billington (2), Himpler.

Princeton Trounces Cornell

CORNELL—From Page 1

saw the no-contest, billed as the last between two major unbeaten teams this season.

For the record books, it was Princeton's twentieth victory against 12 losses and a tie in the Cornell series. It was Princeton's ninth straight win, five of them this season and it was Princeton's first shutout over Cornell in 15 years.

Only Colgate, Harvard, Yale and Dartmouth stand in the way of Princeton's first modern Ivy League championship and a perfect slate. Of course, Princeton fears most of all its ancient enemy, once-beaten Yale.

The trend of the game was set right away when on the first play, Glass, a heavyweight wrestler (at Princeton (of all places) smeared Quarterback Rocco Calvo for a 10-yard loss back to Cornell's 11.

The visitors were forced to punt, and the Tigers rolled 48 yards on straight ground slashes for touchdown No. 1. The Big Red linemen didn't seem to want to hit hard, and Kazmaier and Davison shook them off down to the 17. There, blocking back George Chandler pitched out to Kazmaier who, with plenty of room to jiggle and shake, scored.

Calvo couldn't get his prize backfield mate, Jeff Fleischmann, untracked, and Cornell had to be content with holding the Tigers for the next 20 minutes or so.

Then, the explosive Mr. Kazmaier, once again gave Old Nassau something to cheer about. From his own 30, he whisked over right guard, cut to the right, got an elegant block from End Ed Reed, shifted back to his left, and was away 70 yards for a touchdown.

In the third quarter, Calvo wearied of seeing his ball carriers splattered, shifted his tactics to short aerial stabs. He got Cornell's spirit up with a 50-yard drive to Princeton's 25.

It was Cornell's deepest penetration, it developed, as Glass, Hickok and Co., stiffened, tore in on three successive plays, pushed the Redmen back to the 35 and forced them to punt.

The ferocity of Princeton's tackling hit its peak in the fourth quarter. Guard Joe Zawadski, a 195-pound guard from South River, N. J. smacked Cornell fullback Moose Miller so hard he fumbled and the ever alert Glass pounced on the ball at the Red 19, setting up TD No. 3.

Kazmaier got off a button hook pass to Reed who lateraled to John Bunnell and the play ended at the two. Kazmaier had the No. 42 ripped off his back on the play. While he was having his shirt repaired at the bench, Davison smacked over.

Moments later, Princeton's line rushed Cornell's second string quarterback, Jack Jaeckel, forced him to throw the ball wild, and Dick Pivirotto intercepted at the Red 17. McCandless, Kazmaier's understudy, bolted over left guard from the seven for the last touchdown.

PRINCETON

Left ends—Reed, Kurrus, Emery.
Left tackles—C. Smith, Donan, Doerfler, Hemminger.
Left guards—Hawke, Schmidt, Zawadsky, Mayer.
Centers—Finney, Reichel, Hicock, McClain.
Right guards—Clark, Glass, Brown.
Right tackles—Urschel, Kline, Valentzas, Ellis.
Right ends—Bunnell, Hennon, Chamberlain, Lyons.
Quarterbacks—Chandler, McGillicuddy, Stevens, Newell.
Left halfbacks—Kazmaier, McPhee, McCandless, Tryon, Jannotta.
Right halfbacks—Unger, Pivirotto, Kleinsasser, Prior.
Fullbacks—Davison, McNeil, Patterson.

CORNELL

Left ends—Sampson, Cliggott, Giarrusso.
Left tackles—Matzeler, Gerome, Pratt.
left guards—Vitale, Digrande.
Centers—J. Pierik, Chipouras, Kostes, Gaige.
Right guards—MacLeod, Quinby, P. Pierik, Unterzuber.
Right tackles—Ramin, Micklavzina.
Right ends—Pujo, Schuh, Kolb.
Quarterbacks—Calvo, Jaeckel, Marchant.
Left halfbacks—Engel, Schazzaro, Haley.
Right halfbacks—Miller, Whelan, Merz, Handley, W. Kirk.
Fullbacks—Fleischmann, C. Taylor.

Pirnceton	7	6	0	14—27
Cornell	0	0	0	0— 0

Touchdowns—Kazmaier, Davison, McCandless. Points after touchdown—Unger (3).
Referee—Joe Williams (Bucknell). Umpire—Louis Demmler (Brown). Head linesman—William McConnell (Middlebury). Field judge—Cliff Montgomery (Columbia).

Phillip's 3 GREAT STORES . . . REMIND YOU

10% EXCISE TAX ON ALL TELEVISION EFFECTIVE THIS WED. (NOVEMBER 1, 1950)

BUY NOW . . . and be PROTECTED AGAINST ANY PRICE RISE

USE OUR "RESERVE" BUYING PLAN

Here's how it works: Visit any PHILLIP'S. Choose your TV set . . . PAY ONLY ONE DOLLAR ($1.00) DOWN

THIS WILL RESERVE YOUR SET at TODAY'S PRICE

. . . then make small weekly payments until you have paid enough for a regulated down payment. At that time you will get IMMEDIATE DELIVERY on the set that has been RESERVED FOR YOU.

OPEN TODAY

(SUNDAY, OCT. 29, 1950)

10:00 A. M. to 6:00 P. M.

611 7th ST. N. W.—ONLY—817 H ST. N. E.

SEE THIS BRAND NEW LOW-LOW PRICED 1951

PHILCO

Also available in Model 1601T with BUILT-IN ANTENNA, beautiful matching mahogany table $249.95

Model 1601

16" TRUE FOCUS TABLE MODEL TELEVISION

It's here! The new Philco for 1951 with "balanced-beam" true-focus pictures that eliminate forever all blur and smear. Now you can enjoy true, life-like pictures with amazing clarity. Don't miss out on this wonderful television. See it today at your nearest Phillip's store.

YOURS TODAY for only $229.95

611 7th St. N.W. (Open Daily 'Til 9 P. M.)
817 H St. N.E. (Open Daily 'Til 9 P. M.)
11th & F Sts. N.W. (Open Daily 'Til 6 P. M.)

Phillip's

LONG, EASY CREDIT TERMS!

The Washington Post
SUNDAY, OCTOBER 29, 1950

Dr. George Lloyd Has 285 Different Types of Trouble (Teenage Brand)

Harris & Ewing

IT'S STILL GROWING—Mount Vernon Seminary, now celebrating its seventy-fifth anniversary, is still a new school. Dr. George Lloyd, president of the school; Miss Jane Vache, physical education teacher, and Mrs. Lloyd, headmistress and wife of the president, look over plans of the new gymnasium which is being built at the edge of the sprawling campus on Foxhall rd. The Navy took over the Nebraska ave. campus during the war

He's Boss at Mt. Vernon Seminary

By Norma Lanum

ANYONE WILL TELL YOU that a teenage girl is a complicated package. But just imagine the complications in 285 of them . . . 285 pretty, vivacious, inquisitive and sometimes rebellious teenage girls!

Dr. George Lloyd, a kindly British-born educator with soft brown eyes and an uneven mustache, is the man who has to cope with these junior misses. They're students at Mount Vernon Seminary Preparatory School and Junior College, where Dr. Lloyd, the courageous soul, is president.

Not only is Dr. Lloyd administrator and academic adviser to the school, but he has to mend broken hearts and serve as a temporary father to his foster daughters as well. And that's where the real work comes in.

Of course, Dr. Lloyd was lucky in his choice of associates. Headmistress of the school and math instructor is his Oxford-educated wife.

Dr. Lloyd met his wife in the early '20's while both were social workers in London and they've been working and teaching together ever since. Mrs. Lloyd came to Mount Vernon Seminary first in 1928 as a math teacher while her husband was teaching history at George Washington University. He joined the Mount Vernon faculty a year later.

Shortly he was made president and she headmistress, and together they've steered the school through the most influential phases of its 75-year history.

But back to those broken hearts. The girls at Mount Vernon never hesitate to come to Dr. Lloyd for advice on their personal affairs. Being president of a girls' school is an education in itself, he confesses.

What does a man learn from such a job?

"Girls know what they want and they won't stop until they get it," according to the man who knows. "But I'm not saying that's good or bad," Dr. Lloyd adds quickly. "Also, they refuse to look at themselves as a member of a group. They think they're entirely different from everyone else."

EXAMPLES OF THIS walk into his office regularly. "Usually they want me to waive a rule so they can spend a few extra hours off-campus with a beau."

His students' boy friends are the biggest problem for the school president. "I just can't keep the girls on campus over the weekends," says Dr. Lloyd regretfully.

"I give them beautiful recreation rooms in the dormitories where the girls can dance, play cards . . . and smoke, too. I let the girls use the tennis courts with their dates . . . I just try everything," says Dr. Lloyd "But still they rush away from school as fast as possible when they have a date."

"I GUESS THEY FEEL it's dangerous to let an eligible beau stay around here too long. Competition, you know," he says dryly.

Like all exclusive girls' schools, Mount Vernon has strict rules governing off-campus activities. But at Mount Vernon the girls help make the rules and their student court has almost complete authority over punishment for offenders.

BUT THESE CASES are very rare, Dr. Lloyd hastens to add. "No major offense recently." Then he remembers the brand-new hole he discovered in the fence separating the school from the Belgian Embassy.

"I suspect some of the girls are skipping out that way," he confessed. "Not that they're having rendezvous with the Belgians, mind you—it's just an easy way to the 'outside world.'"

A great deal of Artist George Lloyd is evident on the new sprawling wooded campus on Foxhall road. Dr. Lloyd, who does more oil paintings than he can find space to hang them in, helped draw up plans for the new buildings after the Navy took over the old campus on Nebraska ave.

Dr. Lloyd chose this site in a fashionable residential section while the school was housed temporarily in nine private houses and the second floor of a clothing store in Spring Valley.

"WHEN THE SNOW FELL and I could see the contour of the land I knew that was the place for us," he recalls. The campus slopes gently down from the front gate, with each building on a separate level.

In front of the building housing the dining room and kitchen stands the graceful skeleton of a huge oak which had been killed when workmen cut its main roots.

"They're trying to talk me into having it removed," says Dr. Lloyd, "but it's just too beautiful!"

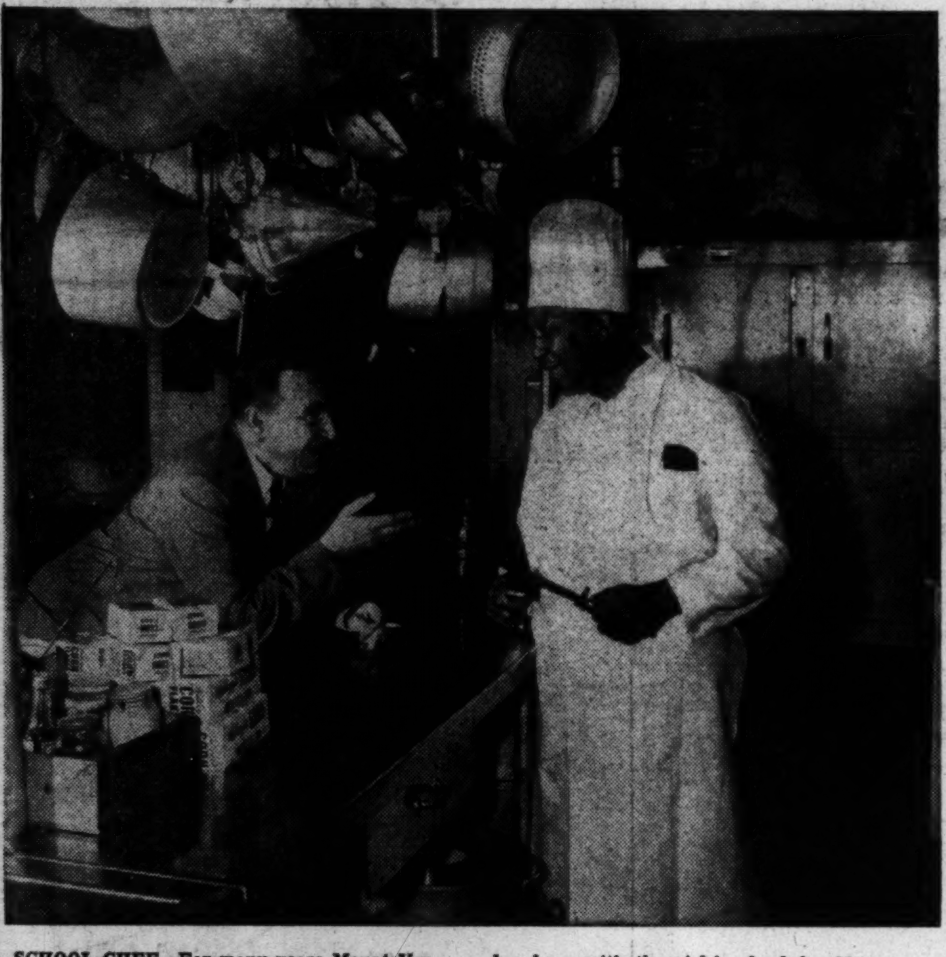

SCHOOL CHEF—For many years Mount Vernon Seminary students have been fed by Sam Robinson. The elderly, good natured cook has been with the girls' school for 39 years. Dr. Lloyd often drops in to see how things are getting along in the school's glistening kitchen

AROUND THE SUNDIAL—Mount Vernon Seminary's new campus on Foxhall rd. is laid out artistically around a sundial where the main walks cross. Here some of the college students chat with Dr. Lloyd, while Mrs. Lloyd (in the background) talks with another group

TRUSTEE—Mrs. Joseph Davies (center), wife of the former Ambassador to Russia, is one of the prominent trustees of Mount Vernon Seminary. She stops for tea in the spacious recreation room of one of the school's dormitories with Dr. and Mrs. George Lloyd. Mrs. Davies and her daughters and granddaughters are Mount Vernon alumnae

IN THE SNACK BAR—Dr. Lloyd has no children of his own and likes to spend his free time with his 285 foster daughters—the students at Mount Vernon Seminary. Here he stops to have a coke at the snack bar in the field house with (from left) Patty Overstreet of Savannah, Ga.; Peggy Edison of Gastonia, N. C., and Mary Ann Burr of Birmingham, Ala.

1036 CONNECTICUT AVE. AT L

the Stork Set

"Highly Seasoned"

Black taffeta spiced with stripes to camouflage what comes naturally . . . Petite sizes 9-15

14.95

Gifts and Layette for Baby, Too!

REpublic 7021 Open 9:30 'til 6

Fashions FOR THE TIME OF YOUR LIFE

Mary Haworth's Mail

Born With Crippled Leg, Girl Grew Into Lovely Womanhood, Had Distinguished Success in London, And Married a Wonderful Man After Turning Forty

DEAR MARY HAWORTH: Early in October you discussed a mother's concern about her youngest daughter's crippled leg, a congenital defect. The child is almost 4 years of age, and the mother speculates anxiously on the benefits (if any) of amputation. You say the remedy of first importance is for the mother to get an unembarrassed attitude toward the condition. I agree with that opinion.

I was born 48 years ago in the North of Ireland, and one of my schoolmates, a younger girl in kindergarten, had an almost identical difficulty. Except for the lame appearance, it made little difference in her life. She entered into games, played good tennis, was a good swimmer; in later years had a lovely figure and looked lovely in swimming suits. As she grew up she wore beautiful clothes, extremely smart, and made a really stunning appearance. She is always great fun, with a delightful disposition.

She always wanted to write, but as it turned out, she never did. She went to Oxford University, took her degree and tried various jobs. When the British Broadcasting Company was formed, she got a job with it and rapidly advanced to the top. She entertained beautifully, had the most interesting people in London as friends, and a few years ago, in her early forties, she married a perfectly charming man—a writer, as it happens. She resigned her job and their marriage is wonderfully happy.

Enid (I'll call her) always went to parties and dances when we were young; but, of course, European mores for young people are quite different from the American way, which seems to leave teen-age social activity to the discretion and selection of the teenagers. The resultant competition among girls, to acquire a string of "dates" to prove their popularity, often by the less desirable forms of behavior, can be extremely hard on girls who are shy, or just too intelligent for the average teen-age boy.

This adolescent social phase might be hard on the little girl we are discussing; but not necessarily. In our New England community I've known several girls who were popular and attractive, despite physical handicaps. Perhaps it is significant that all were good swimmers.

But imagine having to drag an artificial limb around! One friend of ours, a war amputee, says it is dreadfully tiring to wear and makes his stump ache. An artifiicial limb would disbar a girl from swimming, for it requires long clothing as camouflage.

With the apparent increase in polio crippling, it seems we've made a concomitant social gain in that everyone has developed an attitude of acceptance towards all types of crippling. Or perhaps I shouldn't say everyone. Some mothers do become morbidly over-anxious about their crippled child. Is it their way of trying to absorb the "blame?" The idea of amputation as a corrective seems to me like biting down on an aching tooth—using a larger pain to drown out a lesser. It is a form of impatience with the process of living—like people who want to rush into a war, to end what seems to be the uncertainties of peace.

V. P.

DEAR MARY HAWORTH: Our son David, now 7, was born with practically the same deformity as described in your column of October 3. We started taking him to an excellent orthopedic surgeon when he was 17 days old and have been consulting him ever since. David began wearing a brace at the age of 2 years, and when he was 4 our doctor recommended amputation. The idea had never occurred to me and I had the same shock reaction that you mention—the reaction of the uninitiated.

After a great deal of thought, and after consulting two other orthopedic surgeons, we decided on amputation; and I can sincerely say that neither my husband nor I have had one moment's regret about the decision.

David is now in the second grade, an active happy lad, who can ride a two-wheel bicycle, roller skate and do all the things that a boy his age normally does—much of which he couldn't do if he had to rely on a brace. He is now wearing his second artificial limb.

In defense of the other mother's anxiety, I should say it isn't "neurotic," but simply a wholesome expression of loving concern, to feel grieved about the child's deformity, and to want to do whatever is best to help her minimize the handicap.

G. B.

DEAR READERS: The foregoing thoughtful but clashing views are typical of much mail received on this subject since the original discussion appeared. The audience reaction seems about equally divided for and against amputation in cases of the kind described. Most spokesmen are speaking from intimate experience with the choice involved; and thus each tends to defend his personal solution as "best for all."

M. H.

Mary Haworth counsels through her column, not by mail or personal interview. Write her in care of The Washington Post.

D. C. to Hear Concerto

HUNDREDS of prominent Washington music lovers will be in their boxes at Constitution Hall Wednesday evening to hear Earl Wild introduce the world premiere of a new piano concerto by Paul Creston. Mrs. Viola V. Malkin, nationally known arts patroness, has also reserved a box in order to hear the first concert performance of the composition she commissioned in honor of her late husband, Joseph D. Malkin.

Many symphony followers will attend dinner parties before the concert and journey afterward to Constitution Hall. Mr. and Mrs. Horace Peaslee's guests will be Mr. and Mrs. Miles Colean and Miss Katherine Colean.

Col. and Mrs. Robert Guggenheim have issued invitations for a dinner party which will include Gen. and Mrs. Virgil Peterson, Mr. and Mrs. Emil Hurja, Senora de Berckemeyer, Roger Taymans, Judge and Mrs. Bennett Champ Clark and Col. Claire Hardy.

Mr. and Mrs. Benjamin W. Thoron will be host and hostess to Mr. and Mrs. Vladimir Toumanoff, while the Assistant Secretary of State and Mrs. George C. McGhee, and the Assistant Secretary of State and Mrs Edward Barrett will share a box.

Mr. and Mrs. Samuel Spencer and Mr. and Mrs. Hans A. Klagsbrunn will complete another party, as will Mr. and Mrs. John W. Auchincloss and Mr. and Mrs. Edward B. Burling, jr.

THE DIPLOMATIC SET will be represented by the Ambassador of Norway and Mme. Munthe de Morgenstierne, the Ambassador of France and Mme. Bonnet, the Ambassador of the Netherlands and Mme. Van Roijen and the Ambassador of Poland and Mme. Winiewicz.

Others who have made up parties for the evening are: Mr. and Mrs. Cornelius B. Bretsch, Mr. and Mrs. Raymond E. Cox, Mr. and Mrs. Joseph C. Grew, Capt. and Mrs. Charles Hamilton Maddox, Dr. and Mrs. Paul Magnuson, Mrs. Edwin B. Parker, Mrs. Edwin S. Watson, and Mr. and Mrs. Eugene Meyer.

"Unusual Things Not Found Elsewhere"

"Blue Rose"

FROM FINLAND

Modern in Spirit — a hand painted blue rose on a soft blue grey color.

PLACE SETTING (5 pcs.) $6.65

Martin's

1223 Connecticut Avenue

NAtional 5478

Now Showing

Attention—Mothers of Brides and Mothers of Bridegrooms

Our Newest GOWN

Made entirely of lace imported from France, over lovely taffeta slip to match. Detachable short capelet which makes this gown suitable for dinner or evening. In all lovely autumn shades. Sizes 34 to 44.

Very Special Price

$59.95

Lovely collection of model hats designed by Mme. Reiss for fall and winter. At popular prices.

MME. REISS Modes

HObart 0204

Phone and Mail Orders Accepted

1625 Connecticut Ave.

Speech Clinic to Hold Benefit Tea

MEMBERS of the National Speech Clinic Foundation, have been busy recently earmarking donations for the folding money tea to be given for the benefit of the semester fund of $500 for the George Washington University Speech Clinic, Friday, from 5 to 7, at the American Newspaper Women's Club, 1604 20th st. nw.

Many innovations are planned the event by Mrs. Ephriam E. Ruebush, general chairman for the event. Mrs. Gordon Kinney has charge of prizes. Mrs. Arthur W. Vennell will oversee the pourers.

Mrs. Allen I. Price, president of the Foundation, will receive with Mrs. Nelson Hoff and Mrs. Parker Fairlamb. Mrs. Roy E. Lowe, treasurer, will also assist.

Mrs. Lowe, recently, mailed the $300 check collected at the Thai Embassy party. The Thai Ambassador and Princess Wan Waithayakon donated the buffet.

Be an Early Bird

. . this Christmas

Select your Christmas gifts now while our stocks are complete. Make a small deposit and we'll reserve it for you on our layaway plan. If you don't have a charge account, we'll be glad to arrange one for you.

Gifts from $5 to $5,000

Free Parking at Capitol Garage

ERNEST BURK INC. Jewelers

614 13th St. N.W (Bet. F & G) DI 2773

Alliance Francaise President to Hold Tea for Bonnets

THE FRENCH Ambassador and Mme. Bonnet will be guests of honor at a tea to be given by the President of L'Alliance Francaise of Washington and Mrs. Andre de Limur at their home, 3224 R st. nw., Saturday, November 4, from 4:30 to 6. Members of the Alliance Francaise are invited.

L'Alliance Francaise will open its 1950-51 season on Friday, November 10, at 5 p. m. at the Washington Club. Jacques Chastenet, member of the Institut de France, will be the guest speaker. His subject will be "La Societe Francaise a la Veille de la Guerra de 1914."

Officers of the group, in addition to Mr. de Limur, are Brig. Gen. Russell A. Osmun, retired, and Leon Dostert, vice presidents, and Mrs. John R. Benney, secretary-treasurer.

Wed in Washington

Miss Elaine Marie Wilcox and Joseph Barney Hendricks were married October 6 in St. Mary's Catholic Church. The bride is the daughter of Mr. and Mrs. Francis M. Wilcox of Washington.

Apartment for Sterns

Mr. and Mrs. David Stern are now occupying their new apartment at the Idaho Terrace Apts.

Mrs. Cahn Visits Here

Mrs. Moise Cahn of New Orleans, in Washington for a week, is stopping at the Wardman Park.

The Ceramic Art of Gertrud and Otto Natzler

Is in the permanent collections of eighteen museums throughout the world. We present 118 of their best pieces, priced from $3.50 to $150.00. Deliveries from the collection will begin Nov. 4, and the exhibit closes Nov 18.

THE GLASS HOUSE inc.

1642 Connecticut Ave. at "R"

Hours 10-6 Wednesday 10-9

KNOLL FURNITURE, MODERN FABRICS LAMPS, CHINA, CRYSTAL

★ BECKERS . . . TRAVEL, LEATHER and GIFT SHOP ★

Open Daily, 9:30 to 6:00 except Thursday, 9:30 to 8:30

BECKERS SINCE 1876 1314 F STREET

74th Anniversary Celebration

BIG 20" SIZE

GENUINE SEALSKIN LEATHER ZIPP-O-GRIP

were 30.00 now 24.00

Fed. tax incl.

. . . sturdy, exceptionally well made . . . boasting heavy duty zipper, snap lock and key, double handles and straps, suede cloth lining and separate pockets for accessories.

SADDLE LEATHER LUGGAGE

42.00 Two Suiter now 33.60

36.00 Companion now 30.00

Fed. tax incl.

. . . genuine top-grain Cowhide! Admired by men for its distinctive appearance and long-wearing qualities. Light weight construction on steel frame . . . convenient styling.

Luggage, Second Floor, Charge Accounts Invited

BUY NOW FOR CHRISTMAS AND SAVE

BECKERS 1314 F STREET

1210 F Street N.W.

BRIDAL SALON third floor

The dress of a lifetime . . . for the wedding of your dreams come true, you will find in our memorable bridal collections, in both Erlebacher Stores . . .

Here, a gown of white lace skillfully lighted with shimmering insets of white rayon satin that culminate in a fabulous court train.

249.95

Erlebacher Washington, D.C.

1133 Connecticut Ave. N.W.

PEERLESS MODERN HOUSE MONTH OF OCTOBER 27th ANNIVERSARY SALE

last 2 days of our greatest anniversary sale!

Better hurry for the **greatest values** in modern—**terrific buys** in furniture, rugs, lamps, bedding and carpeting! Budget accounts available, too!

now open monday and thursday nites til 9

Peerless MODERN HOUSE Seventh Street, Northwest between H and Eye Streets

AMERICA'S LARGEST "EXCLUSIVELY MODERN" FURNITURE STORE

Fox Was the Only Reluctant Guest

Huntsmen followed the hounds, at the opening meet of the Fairfax Hunt, in good hunting weather—bright sunlight and crisp autumn air. The hunt was held at the home of Mr. and Mrs. Lisle Smith, Spring Glade Farm, on Saturday, October 21.

Harris & Ewing

WITH SMILES AND A WAVE of the hand Mr. and Mrs. Lisle Smith sent the Fairfax Hunt off on their opening meet of the season at the Smith's country place

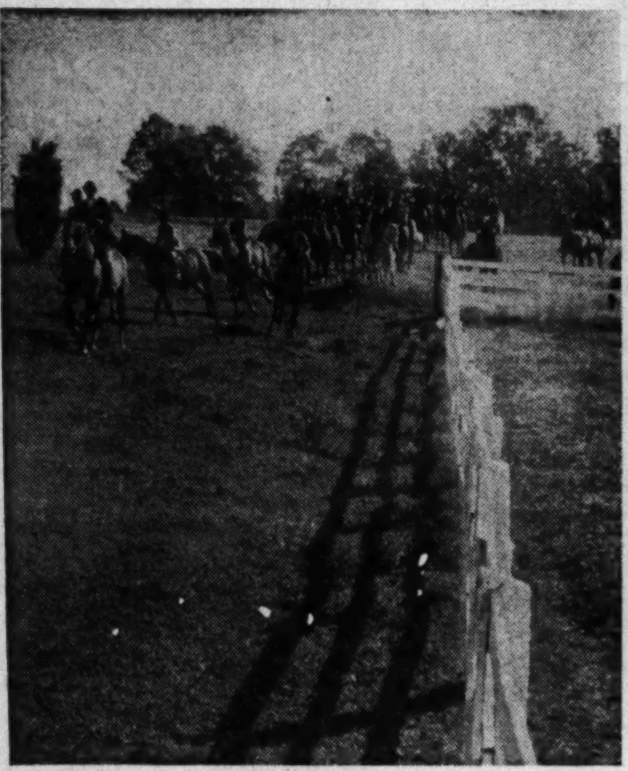

FORTIFIED BY STIRRUP CUPS served under the great oak at Spring Glade, hunters and hounds rode over gently rolling terrain in pursuit of the fox

WITH HAND RAISED INDICATING success, DeLong Bowman, president of the Fairfax Hunt, came in from the chase. Afterwards members of the hunt went over to Greenway, Va., to be entertained at the annual hunt breakfast given by Mrs. David Wing, principal of the Madeira School. It was the tenth annual hunt at Spring Glade Farm

AMONG VIRGINIA NEIGHBORS who came over from Fairfax were Mrs. Paul E. Brown (right), wife of Judge Brown, and her son-in-law and daughter, Lieut. and Mrs. Keith O'Keefe. Hot biscuits and Virginia ham, piping hot doughnuts and the traditional "stirrup cup" were served to the field and the spectators

IN THE SPECTATOR SPORT SET for the hunt opening were (left to right) Mrs. Robert Graham, Col. Milton Lockwood, Mrs. Theodore Alford and Robert Graham

RAILBIRDS ALL SET to see the take-off included (left to right) Mrs. James E. Carr, Mr. Carr, Mrs. George L. Barnes of Fairfax, Ralph K. Tallant of Fairfax, and Mrs. Robert Cox. Several hundred guests from Washington and Virginia got up early that Saturday morning to be at Spring Glade for the 9 a. m. start of the annual fox hunt

Addresses Pioneer Women

The work of Moatzot Hapoalot, sister organization of the Washington Pioneer Women in Israel, was discussed by Mrs. Walter Lowdermilk when she addressed the Pioneer Women October 25.

America's Oldest Jewellers

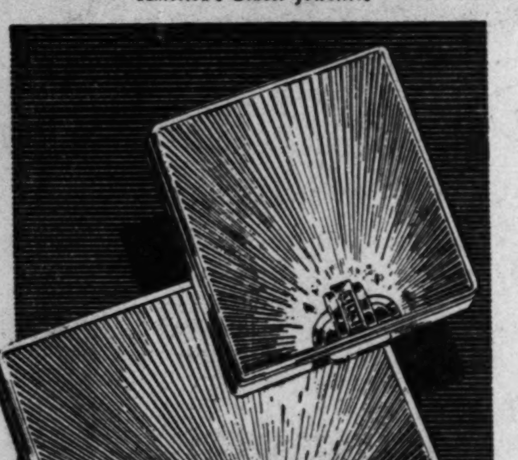

GIFTS THAT ARE SURE TO PLEASE HER

Handsome compact and cigarette case to take with her wherever she goes - to use with pride. Of sterling silver in a sunburst effect - with fourteen karat gold clasp set with rubies or sapphires.

Cigarette case with rubies.......... $120
Cigarette case with sapphires.......... $110
Compact with rubies $56
Compact with sapphires $50

Prices include Federal tax   Charge or Budget

Galt & Bro., INC.
JEWELLERS and SILVERSMITHS
607 13th STREET, WASHINGTON, D. C.
Established 1802

Make It A Be-Coming Event

Maternity Lane
Complete Outfitters to the Mothers-to-be

For holidays around the corner—and "evenings out" now . . . a smart-looking two-piece crepe with Chinese influence. Jewel-toned colors and black, sizes 10 to 16.
$16.95

10 to 9 Mon. and Fri.
10 to 6 Tues., Wed., Thurs., Sat.

958 Thayer Ave.
Silver Spring, Md.
SH. 0466

Just Around the Corner from 8237 Ga. Ave.

DASHING...
DEMURE...
DE LISO DEB

Black or Brown Calf, sharply punctuated in White!
15.95

Exclusive in Washington
Rich's
F STREET AT 10th

charming dining rooms
of yesterday
for you today

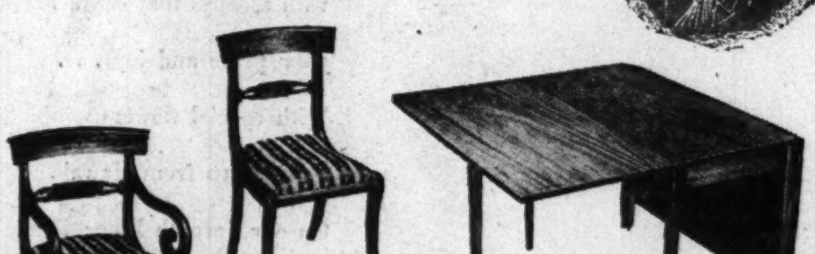

Duncan Phyfe Arm Chair $54.50
Duncan Phyfe Side Chair $42.50
Hepplewhite Drop Leaf Table 48" x 72" $139.50

Chippendale Corner Cupboard $259.00

In the tradition of Colonial America's warm hospitality: your 18th Century dining room, preserving the beauty and grace of that bygone era for generations yet to come. The Drop Leaf Table reveals Hepplewhite's mastery of line. . . . the Duncan Phyfe Chairs are perfectly proportioned for luxurious comfort . . . the Chippendale Corner Cupboard adds balance and dignity, provides ample storage and display space. Come in tomorrow and see this outstanding group—selected from 250 Biggs Antique Reproductions, handmade of selected Honduras mahogany.

60th Anniversary of BIGGS Antique Reproductions

Terms if Desired

BIGGS Antique Company, Inc.
1230 Connecticut Ave.

MASTER CRAFTSMEN SINCE 1890

Town Topics

Margery Clifford To Wed in December

By Marie McNair

MR. AND MRS. CLARK CLIFFORD'S tall, honey-haired daughter, Margery, and Lieut. William H. Lanigan, jr., USMC, will walk the traditional middle aisle at All Saints' Chevy Chase Church on December 20.

The Christmas-time bride, daughter of President Truman's former special counsel, will have half a dozen of her best friends as bridesmaids, and her two sisters in the wedding party, too—Joyce Carter as maid of honor, little Randell as flower girl.

There may be an additional bridesmaid, waiting to be heard from, but at the moment the group includes Miss Nancy Anderson, daughter of Senator and Mrs. Clinton Anderson; Mlle. Sophie, niece of the French Ambassador and Mme. Bonnet; Miss Jane Lingo, Miss Mary Termohlen, Miss Nancy Clapp and Miss Marjory Liddell Tauscher.

Lieutenant Lanigan's best man will be Maj. Victor Barringer, brother officer in the Marines; and ushers are John E. Horton, George A. Horkan, Marvin Coles, Marvin Braverman, George Elsey, Lieut. Samuel Eddy, USMC; Richard P. Brown of Philadelphia and Charles Eugene Sudler of New York.

JERY CLIFFORD

Parties for pretty Jery Clifford begin on November 16 when Mr. and Mrs. James J. Wadsworth give a buffet supper for the bride-to-be. Lieutenant Lanigan, now in California, will miss most of the fetes as he can't get here until December 16. After the wedding he'll take his bride back to Palo Alto, where they've already bought a house.

Mr. and Mrs. George F. Shea have planned a buffet supper for Miss Clifford on November 16. The following evening is Mr. and Mrs. Thomas Blake's buffet supper and on December 6 Jery will be guest of honor at a luncheon to be given given by Mrs. Donald C. Hogate.

Then, there will be Mr. and Mrs. Martin F. Hayden's cocktail party December 19, all just a starter for one of the nicest and most charming girls I know.

NEW YORKERS SAY:

THAT Perle Mesta, United States Minister to Luxembourg, has been offered a large sum by a leading publishing firm for her memoirs; that she has accepted and will use the money for the American-Luxembourg scholarship which she established for worthy youngsters of college age. Mme. Minister, who returned from New York Friday, left that night for Purdue University to visit Peter Reiff, first Luxembourg student, under the newly organized scholarship fund, to study in this country.

THAT: the Duke and Duchess of Windsor will arrive in this country in December and be guests of Mr. and Mrs. Robert Young at their Palm Beach villa.

THAT: Mrs. Mildred McGill, one of two Democratic women candidates for the House, comes from a long line of fighters. Her grandfather was in the Civil War, her uncle in the Spanish-American War; her husband fought in World War I, her son in World War II. She's a fighter, too, she says, but for peace.

PARTY PARADE:

Here's one bachelor who's unspoiled by Washington hostesses' attentions. He's Dutch-born Berend Dryber. Last night he celebrated his birthday with a party at the Sulgrave Club, asking everybody who have been his friends since he came to Washington a few years ago. It may also have been a farewell, too, as Mr. Dryber is scheduled to go to Rome.

Former Ambassador and Mrs. Davies were among these entertaining at dinner before the party. Rosa Ponselle came over from Baltimore with her friends, Mrs. Symington Perrin, Mr. and Mrs. Stanley Rosoff and enough others to fill seven suites at the Raleigh Hotel.

There was dancing, a late supper, lots of bright conversation and, of course, the beautiful voice of Miss Ponselle.

SEND NOW FOR YOUR COPY

The famous Schwarz catalog is the best way to shop for Christmas. No crowds and no gift failures. Youngsters check their own presents right on the catalog. You get best quality, competitive prices, prompt mail service. That's why Schwarz is America's most famous toy store . . . since 1862

FAO SCHWARZ — NEW YORK, BOSTON, WASHINGTON, D. C., ARDMORE, PA.

CLIP THIS COUPON AND MAIL TODAY! WP-10-29

F A O SCHWARZ • 614 FOURTEENTH STREET, WASHINGTON, D. C.

Gentlemen Please send the 1950 Christmas catalog to

NAME ____________________

ADDRESS ____________________

CITY ____________ STATE ____________

Anna May Nichols INC.
TOWN AND COUNTRY CLOTHES

Suave Is The Word

A suit of soft, feminine lines, done to a tailor's pride in fine birdseye worsted.

98.95

See our collection of women's and misses' suits, 39.95 to 159.95

2601 CONNECTICUT AVENUE

Entrance on Calvert St. Lee McCarthy, Pres. *CO. 1478*

Dorothy Drummond's Corset Bar Is Now in Our Shop

Garfinckel fashions go to sea!

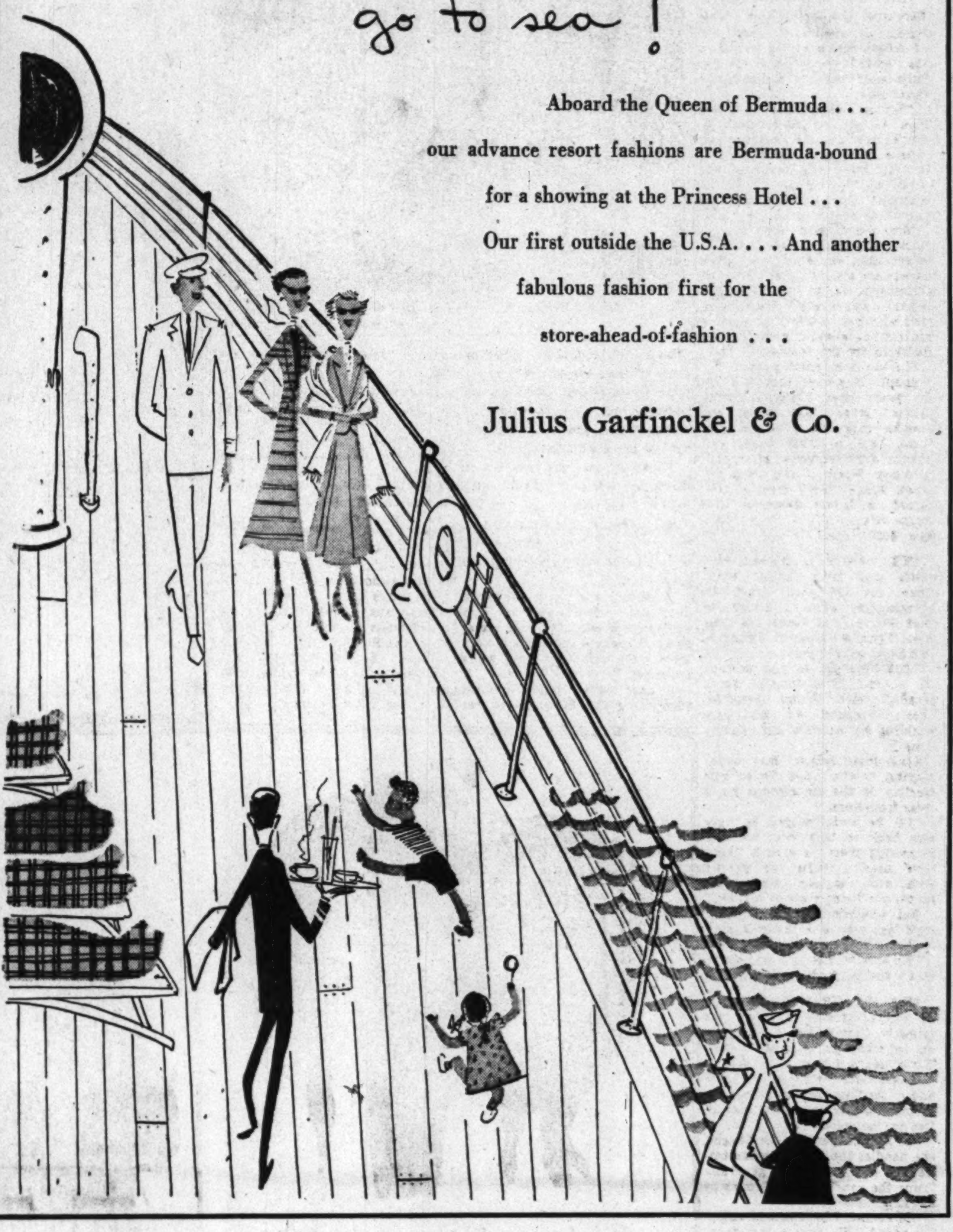

Aboard the Queen of Bermuda . . .
our advance resort fashions are Bermuda-bound
for a showing at the Princess Hotel . . .
Our first outside the U.S.A. . . . And another
fabulous fashion first for the
store-ahead-of-fashion . . .

Julius Garfinckel & Co.

Come, see our Hunt Table
Our Bachelor's Table
Our Bride's Table
Our sparkling Wassail Table . . .
with settings that could be
your pride and joy . . .
With special flowers
flown to us from Hawaii.
On our Seventh Floor
tomorrow and all this week.

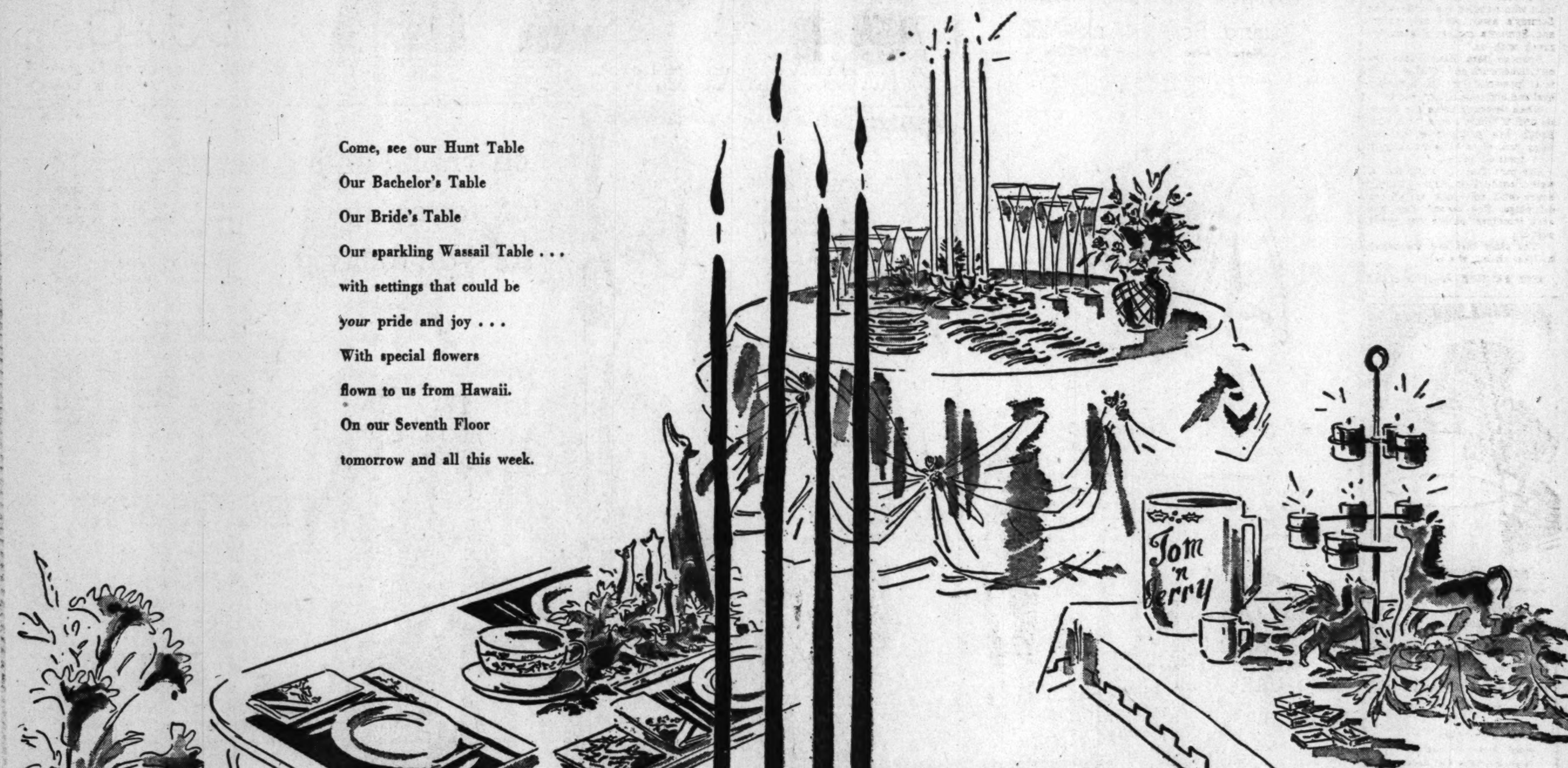

Now festively set on our Seventh Floor for gay dining and wining

Julius Garfinckel & Co.

Here for Annual Visit

Mrs. Sammy Baugh Says Main Rivals Are Pigskins and Calves

By Elizabeth Carpenter

SLINGIN' SAMMY BAUGH'S wife isn't just a football widow—she's a ropin' widow, too.

When Sammy comes home each December to their West Texas ranch, he spends a large part of each evening roping calves in the lighted arena which he has built near the big white frame farmhouse.

"Sammy likes nothing better than to get on Bluebonnet — that's one of the horses—and rope a calf. He's pretty good at it, too," his pretty brunette wife confides, "has done it in 11 seconds — though, of course, he doesn't do that well all the time."

Mrs. Baugh, who was Sammy's "girl" all through high school in Sweetwater, and then later when he was the star at Texas Christian University, is up here for her annual two-weeks Washington visit with her husband, now using his famous slingin' arm for the Redskins for the fourteenth year.

She has been coming up to see a couple of games each fall "in the years when I wasn't having babies" since 1941 when the Baughs took their young son, Todd, back to West Texas and bought four sections of ranchland near Rotan. A section is 640 acres. Since 1941, they've continued to invest Sammy's five-figure salary in land. Today they own 6400 acres.

THE RANCH is stocked with cattle and little Baugh boys. There are 150 good Herefords, bringing 34 cents a pound at Fort Worth, and there are four boys: Todd, 9; Davey, 7; Bruce, 3, and Stephen, 1½ years.

"The boys get to play cowboy on a real, live ranch, which means," Mrs. Baugh laughed, "that I spend all my days buckling on holsters and finding guns."

Like their father, they enjoy playing football and "miss him terribly in the six months he is away from home."

"I'll be awfully glad to have him back to take over his half of raising them," she said. "Four boys need a father to wrestle with after supper. When he's home, our living room is bedlam."

But whether this will be Sammy's last year with the Redskins, well, she's not sure.

"He says so, but he's said so before," she laughed.

MRS. BAUGH is the daughter of a Presbyterian minister, the late Rev. Gary L. Smith. She grew up in many parsonages in west Texas; learned how to be a good manager and budgeter at home and at the Texas State College for Women in Denton which specializes in "homemakers."

As "bookkeeper" for the Baughs, she handles the finances when cattle are sold; and just generally "runs the ranch" when Sammy is away.

"Of course, I have lots of help," she added. "We have a good foreman who handles the cattle when Sammy's away. And my mother and Sammy's mother live on the ranch with us."

Even so, Mrs. Baugh does her own housework and cooking which is a "powerful lot" for a hungry husband and four hungry boys.

When Sammy's home, the favorite dish is "Pinto Beans," and Mrs. Baugh has probably cooked as many pots of pinto beans as she's seen football games.

She puts them in a big pot of water, cooks them three or four hours with salt pork and bacon drippings. The second day, she adds tomatoes, onions and green peppers.

"The older they are, the better he likes them," she said.

THE BAUGHS' ranch is called "The Double Mountain" ranch because it faces the only two mountains in miles and miles of low, rolling plains. Coyotes, deer, bobcats and panthers are a common part of the population.

"Those coyotes are howling all the time," she said, "I don't even notice it any more."

But, because of the coyotes, the Baughs don't have any sheep, even though sheep are bringing a good price.

"Coyotes are such cowards. They won't attack a cow; but they will attack sheep, and sheep are so dumb. We wouldn't be able to keep them," she said. "Besides, we're antisheep."

A new paved farm-to-market road along the Baugh place has brought lots of visitors to the ranch.

"YOU WOULDN'T believe it, but every Sunday people we don't even know come by there and ask if they can climb our mountain. They just haven't ever climbed mountains before. Guess they think we're inhospitable because unless we know them, we don't let them in. Sammy's afraid they might take a shot at a deer and hit a Hereford. Then, they might be careless with cigarettes. We had several hundred acres burned out a few years back."

Mrs. Baugh will be sitting in the grandstands at Shibe Park today to see the Redskins play the Philadelphia Eagles. Then, next Wednesday, she'll fly home, complete, of course, with cowboy shirts for the four sons.

MRS. SAMMY BAUGH WITH SONS DAVID (LEFT) AND TODD
. . . she's buying them cowboy shirts

Halloween Party on Today's Calendar

"A penny a pound" will be the admission price to the Alpha Zeta Omega Pharmaceutical Fraternity and Auxiliary Pi Chapter Halloween party today at 9 p. m. The party will be held at Gilpin's Auditorium, 411 South Capitol st.

THE IMMACULATA SEMINARY AND JUNIOR COLLEGE ALUMNAE ASSOCIATION will hold a Foundation Day Tea today at 3:30 p. m. at the Immaculata Seminary . . . The Assistant Secretary of State, Edward W. Barrett, will address the Woman's National Democratic Club October 30 at their regular luncheon meeting at the clubhouse. He will discuss "The Big Truth Versus the Big Lie." . . . The Little Club will hold a smorgasbord and card party October 30 at 12:30 p. m. at the Stansbury Lodge, Georgia and Missouri ave. nw. Mrs. Harry Hutt is the chairman.

Galvins on Wedding Trip

The wedding of Miss Ernestine Hamburg, daughter of Mr. and Mrs. J. H. Hamburg, to John P. Galvin, son of L. F. Galvin of Centralia, Washington, took place October 21 in Our Lady of Good Counsel Catholic Church, in Moorestown, N. J. The Rev. Michael O'Keefe officiated at the ceremony.

After a wedding trip to Bermuda, the newlyweds will make their home in Washington, where both work as geographers with the United States Government.

Coming Events . . .

Mrs. Willard E. Givens will discuss "Women's Interests Around the World" at a tea to be given by the University Women's Club, October 30 at 5 p. m. at the clubhouse . . . "What Next in Korea" will be the subject of an address by Arthur B. Emmons, head of the State Department's Korean desk, at the meeting of Theta Sigma Phi, national fraternity for women in journalism October 30 at AAUW headquarters, 1634 Eye st. nw.

for Finer Diamonds

For 34 years we have supplied discriminating families with their diamonds

Before your final choice is made see our finer selection. Rings priced from $100 to $7000.

We invite you to listen in on the Philharmonic Concert, 3 to 4:30 every Sunday. 570 on your A.M. dial.

AYRE & TAYLOR CO.
Jewelers
Established 1916
1209 Connecticut Avenue District 1740
One block north of the Mayflower Hotel

Jelleff's
F Street, Silver Spring, Bethesda, 4473 Connecticut Ave. Shirlington,

Tomorrow—yes, *Monday* our Month-End Clearance

Hundreds of dresses - - and underwear, corsets, accessories, shoes - - at FINAL reduced prices!

A Jelleff clearance—at our F Street store

Very Special! 4-Skin Scarf of luxurious
Natural Ranch Mink—$132
Note: Federal Tax INCLUDED!
Jelleff's—Fur Salon—Third Floor, F Street and all Jelleff's Branch Stores

White Shirt with dandy ribbon $5.95

. . . criss-crossed, colorful, 'neath the stiffened Peter Pan collar . . . starched cuffs to match. Bodice of tiny tucks with tiny pearly buttons. Cotton broadcloth in sizes 32 to 38.

Black Skirt fanned with fullness $5.95

. . . to the back . . . deep tuck, hip-high, accenting the slimness to the fore. Fine tissue rayon, also in brown. Sizes 10 to 16.

Blouse Sports Shops—Third Floor, F Street
Also at Shirlington, 4473 Conn. Ave. and Silver Spring

Jelleff's
F Street, Silver Spring, Bethesda, 4473 Connecticut Ave. Shirlington,

Tomorrow—see these

Coats

that make the most of fashionable unfurred lines and fine woolens.

$59.75

The flare of fashion from a yoke back . . . high Queen Anne collar. More newness . . . deep, dolman sleeves. Encore taupe or black wool gloveskin. Sizes 9 to 15. $59.75.

The pyramid coat, very dressy with braided loops to little collar . . . very new, enormous, convertible-cuffed sleeves. Oxford grey or black wool. Sizes 10 to 16, $59.75.

Slim, fitted reefer with curved panel back . . . buttons high to tiny roll collar. Pockets low, then shoulder high. Novelty weave wool in green, teal or brown. Sizes 34 to 42. $59.75

Jelleff's—Coat Shops—Third Floor, F Street.
Juniors' and Misses' Coats also at Bethesda, Shirlington, 4473 Conn. Ave. and Silver Spring

Dresses

- - when the occasion calls for a touch of glitter!

$25

Wool jersey with gleaming embroidery and metallic beads circling scooped neckline . . . peg pockets. Jelleff exclusive by Johara in red, green, black. $25

Junior Deb Shop—Fourth Floor, F Street and Silver Spring

Wrap-around skirt, a voluminous pouff. Jeweled buttons catch novel neckline tabs. Navy, black, teal ribbed rayon tissue faille. $25

Misses' Dress Shop—Second Floor, F Street, Shirlington, 4473 Conn. Ave., Silver Spring

Slenderizing sheath, with oblique lines of triple folds silhouetted with glitters . . . on the bodice, the skirt. Black or grey rayon tissue faille. Sizes 16½ to 22½. $25

Women's Dress Shop—Second Floor, F Street Store

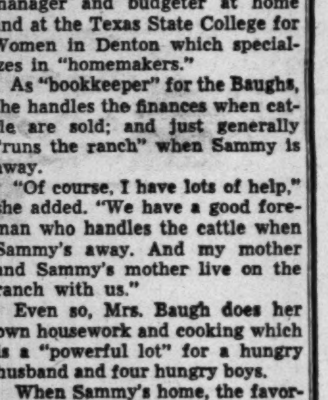

NEW! EXCLUSIVE!

Decorator Effects at Lowest Cost!

WE MAKE LAMP SHADES OF YOUR OWN UPHOLSTERY OR DRAPERY FABRICS—TO GIVE YOU A MATCHED DECOR

Bring your fabric, or a sample, in to the Lamp Mart. If possible, bring your lamp or lamps with you. Our designer will help you select frames in the right shapes and sizes for your purpose. You will have a rich decorator effect at surprisingly low cost.

COMPLETE . . WITH FRAMES . . FOR AS LITTLE AS 3.75

lamp shades custom-made
art objects electrified

LAMP MART
911 "G" ST. N. W
DISTRICT 6845
Our only store

Lewis & Thos. Saltz . . . 1409 G

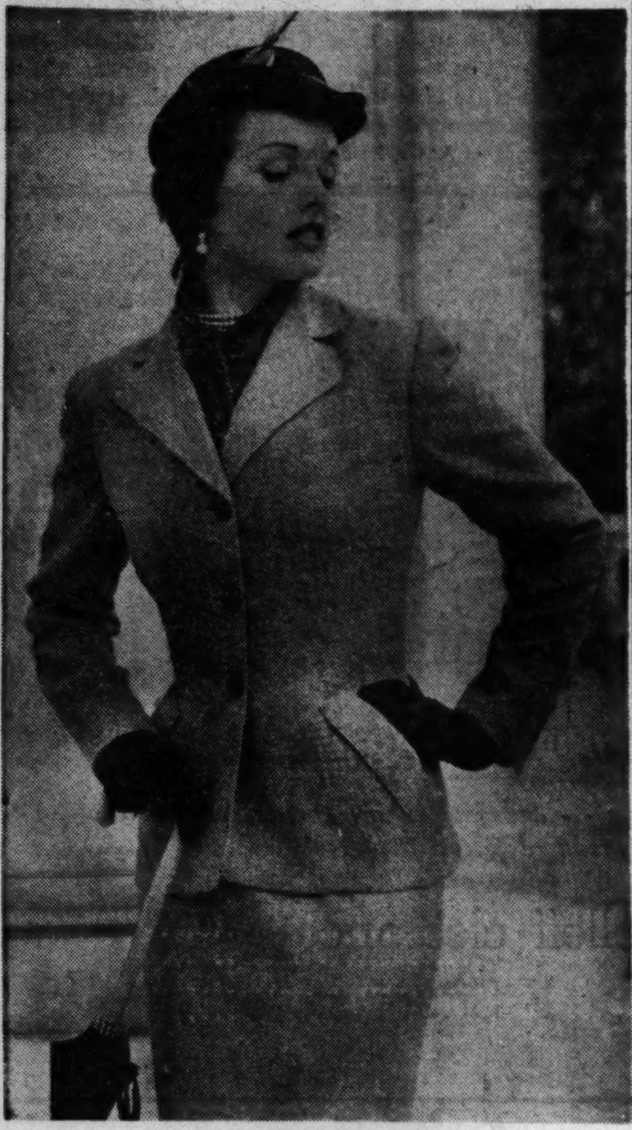

Elegant Cashmere

SUPERB IMPORTED CASHMERE in a silken-soft heathery tone handled so skillfully it appears to be molded rather than tailored. Notice the way the beautifully fitting lines emphasize a small waist, the way the cuffed pockets gently curve over a straight-up-and-down skirt. Misses' sizes.

$135.

Other Suits from $89.95 to $150

Lewis & Thos. Saltz
1409 G Street, N. W. EXecutive 4343

The Yule Log

Gone With the Wind, However, Not in Vane

By Dorothea Cruger

EVER THINK of giving a weather vane as a Christmas gift?

A proud iron rooster will turn his gaze east, west, north or south at the latest weather report carried by the breeze. He can be had for only $12, but there's a catch. He'll have to have a roof to perch on.

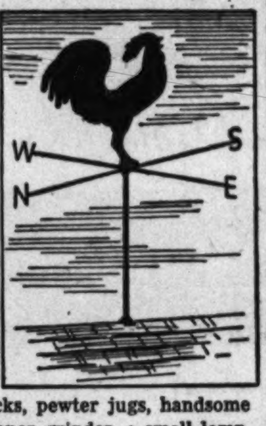

But never despair. There are hundreds of equally original and inexpensive gifts for the home that don't require any more breathing space than the kitchen shelf or the bookcase of an efficiency apartment. Cute gifts, practical gifts, decorative gifts for anyone who has enough room to hang up his, or her battered old bonnet.

For under $10, for example, you can give your friends a magazine rack, a set of casseroles plus a book on casserole cooking, bookends, glass or brass candlesticks, pewter jugs, handsome vases and bowls of all kinds, a pepper grinder, a small lamp, a luncheon cloth or bath towel set, a log basket or bellows for the fireplace-owner, or an impressive brass door knocker.

WASHINGTON STORES have a fine array of inexpensive "homey" things in stock, and we'll mention just a few of the more unusual ones seen here and there.

Gifts of glass are a nice idea, as they're not expensive and they'll fit in with many color schemes and interior designs. At the Glass House you can find lovely items by Swedish, Danish, Finnish, Belgian and Dutch designers. From Holland comes a decanter of Leerdam glass, the stopper in the form of a round glass that rests on top of the decanter. $12.50. There's a Swedish bowl in "ice-blue" glass, also around $10. Solid-looking cube and round glass candlesticks from Sweden are $4 a pair. Martin's China Shop has glass candleshicks in more traditional design at $3 and $7.

This is just an idea of the many attractive and reasonably priced gifts for the home that can be uncovered around town with a little snooping and inquiring. If you do know someone with a roof of their own, that weather vane is at Bromwell's, and it's just the thing to keep a television antenna from getting lonely.

LOOKING VERY MUCH LIKE A FAMILY OF GEESE are these pewter jugs from Ursell's. The baby one is 6" high and $5.40. The others range up to 12" at $14.90. They will not tarnish or darken with age, are easy to clean because of their simple uncluttered design

We all go into a conference over your *Antoine*

Consultation Cut, **2.00**

When you come to us for a new hair cut, our Antoine experts consider not only the contour of your face and the texture of your hair . . . but your way of life and the time you yourself want to spend on your hair . . . . All these factors are considered in deciding on the cut that is exactly right for you.

Call NAtional 7733 or at Spring Valley, ORdway 2255 for an appointment.

If it is time for your new permanent, we will include your ANTOINE CONSULTATION CUT without charge with our famous Antoine CUSTOM PERMANENT, 12.50

JULIUS GARFINCKEL & CO.
F Street *at* Fourteenth

*A*lligator . . . the smooth perfectionist goes more polished than ever

JULIUS GARFINCKEL & CO. F Street *at* Fourteenth

our delle Donne
SNOW-CAPS
are fired with
rhinestone ice . . . and the sparkle
of winter night. White and Petal-
pastels. Third Floor. 36.95.

JULIUS GARFINCKEL & CO.

The long-haired fur

. . . acclaimed by Paris throws a
spell over wool, magnificent as
it is eye-arresting. Third Floor
Black-dyed fox on red or black.
Left: 285.00; right: 245.00.

JULIUS GARFINCKEL & CO.

The Silken Sheath goes fabulous

. . . in brocade, satin and velvet-on-faille.
Simply superb evening dramatics by
Dior, Adrian and Carnegie. From our
Third Floor Couturier Collections.
Left to right: 315.00; 265.00 and 195.00.

JULIUS GARFINCKEL & CO.

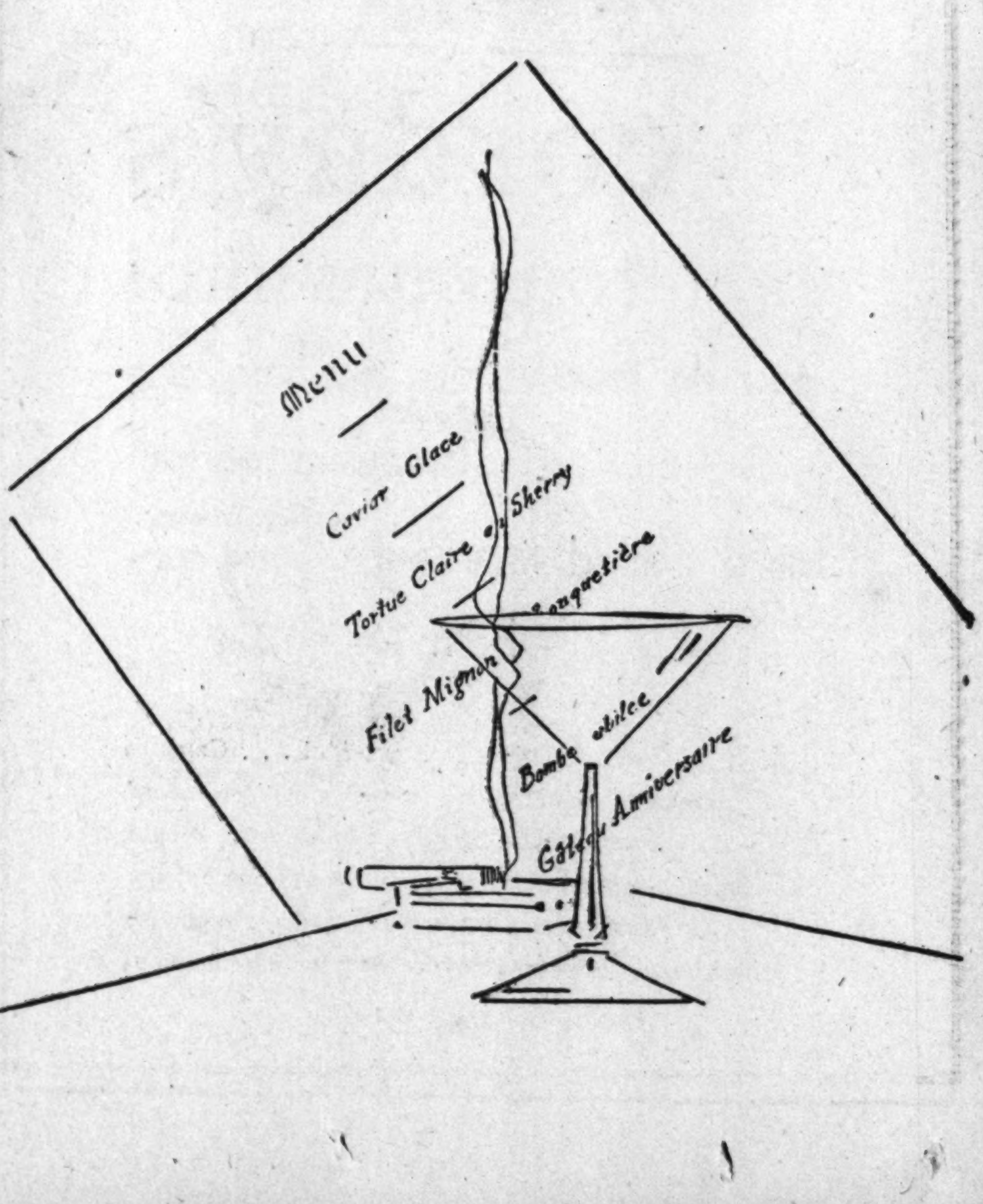

3403 CONNECTICUT AVE. • ORdway 0700

Alans

As Shown at the Shoreham "WASHINGTON PARTY"

. . . after five enchantment in a dramatically draped midnight blue iridescent and metal thread taffeta.

29.95

One of a collection of French adaptations . . .

Cocktail hat of lace and burnt ostrich. 14.95

Open evenings until 9, Monday until 6

Ask Anne

Modern Women Discover Grandma's Favorite Hobby Isn't Outmoded, After All

DRAWING THREAD through cloth to make beautiful designs is a traditional feminine pursuit which has had a stirring modern revival.

Everyone from the queen to the dairy maid loved to sew in olden times. Today's woman has rediscovered the joys of creating lovely needlepoint, samplers and other embroidered things. One reader, about to make an excursion into this field, writes:

DEAR ANNE:

I have drawn an original design which I would like to embroider on cloth, sampler fashion, and frame. Can you tell me what material I should use? And what is the best way to transfer the design? R. E. T., Alexandria, Va.

Get coarse meshed, heavy linen—round-thread linen if you can possibly find it. Carbon paper can be used for transferring the designs. Use black for light-colored material, white or red for dark material.

In her new book, "Needle in Hand" (Washburn), Martha G. Stearns tells exactly how to transfer the pattern. Mrs. Stearns is a longtime leader in the needlecraft revival in New England.

"I draw my original pattern on any sort of paper until it is evened up and ready for use," she writes. "Then I make a neat tracing of it on thin typewriter or butter paper. I lay my material out flat over a piece of cardboard, which has a little more give to it than a hard table-top. When the pattern is placed rightly by all the measurements, I slip the carbon paper between and draw over the pattern with a pencil as firmly and clearly as I can.

"I draw only a part of the design on at a time if it is rather large, to save smudging with the hoop. With your pattern on thin paper, you can see through it well enough to replace it again after you have finished embroidering the first part, and can slip in the carbon for the next installment. It is good sometimes to cut the carbon paper into small handy pieces instead of wrestling with whole sheet when you don't need it."

Mrs. Stearns also has a lot of interesting material in her book on planning samplers.

DEAR ANNE:

I think reader A. E. of Riverdale, Md., can solve the stocking problem for mis-shapen legs if she will get seamless stockings and twist them before fastening the garters. I had the same trouble and this method really has given me stocking comfort. To elucidate, I start from the ankle and spiral the stocking ever so slightly as I pull it up my leg, over my knee. With a little practice, it is possible to adjust the stocking comfortably on the leg. A. E. will find, I am sure, that a pretwisted stocking can't possibly slip further around her leg.

J. M., Washington.

DEAR ANNE:

Could you tell me how to get blood stains out of an upholstered chair and a modern wool rug. R. W., Washington.

Sponge the spots first with cool water. Then make a solution of one teaspoon soapless detergent (any of the popular packaged kinds) and one half cup lukewarm water. Apply with eye dropper directly on stain and sponge with cloth using rotary motion. Later, rinse by sponging with cloth dipped in clear water.

If upholstery or rug has a pile, complete the sponging strokes in the direction of the pile lay. If a yellowish stain persists after blood is removed, apply a few drops of peroxide with eye dropper. Leave two or three minutes, then sponge out with clear water.

Fall Blouses

Rayon Tissue Faille

A. Long sleeved blouse with jewel neckline, French cuffs.
B. Gold Bullion emblems on contrasting color stripes.
C. Short Sleeve blouse with tucked standing collar and yoke detail.
D. Short sleeved blouse with jewel neckline, band collar, stitched fold.
E. Perennial short sleeve tailored shirt with adjustable collar.

Suit shades, as well as white.. Sizes 32 to 40.

$5.98 EACH

THE *Essie O'Donnell* CO'Y

3407 Connecticut Ave.

EM. 8800

The Essie O'Donnell Co.'y.
3407 Conn. Ave. N.W.
Please send me the following blouses at $5.98 each. Size .....
Color....................
Name ....
Address ....
City.................... State....................
☐ Charge ☐ Remittance Enclosed

Call NA. 4200, ask for circulation, and order Washington Post guaranteed home delivery

Lansburgh's

7th, 8th AND E STREETS N.W.—NA. 9800

corday's

toujours moi

eau de toilette plus acquaintance flacon of parfum

for a limited time only both for 2.75*

Lovely, lingering Toujours Moi . . . Corday's fragrance masterpiece . . . now yours in a special acquaintance package. Toilet water plus a flacon of long-lasting perfume, for the price of the toilet water alone. With it also, a brochure telling the secret of how Parisian women wear perfume.

LANSBURGH'S—Cosmetics—Second Floor

*Plus 20% Federal Tax

Last 6 Days . . . P. J. Nee's Great 70th Anniversary Sale

your choice of 3 at P. J. NEE

$74

for any three of these stunning Dreamhouse

MODERN

TABLES

All perfectly coordinated—decorator perfect — handsome as can be in this heat-resistant satiny blonde finish! You might choose the generous cocktail table and a pair of end tables . . . or maybe the cocktail table and two lamp tables. Any way you slice it you save $8.95!

$79

for any three of these Mahogany

TRADITIONAL

TABLES

Lovely, graceful tables with a costly air—crafted of selected Mahogany veneers—boasting elegant brass casters (except the lyre table). Try a cocktail table, a lamp table and an end table for an attractive living room group, or mix them any way you like. Whichever three you choose, you save $10.95!

Use a convenient P. J. NEE payment plan . . . open a Regular Charge Account or a Planned Budget Account.

PJNee *Dreamhouse Furniture*

H Street at 7th • 1106 G Street • 215 King Street, Alexandria • Blair Lee House, Silver Spring

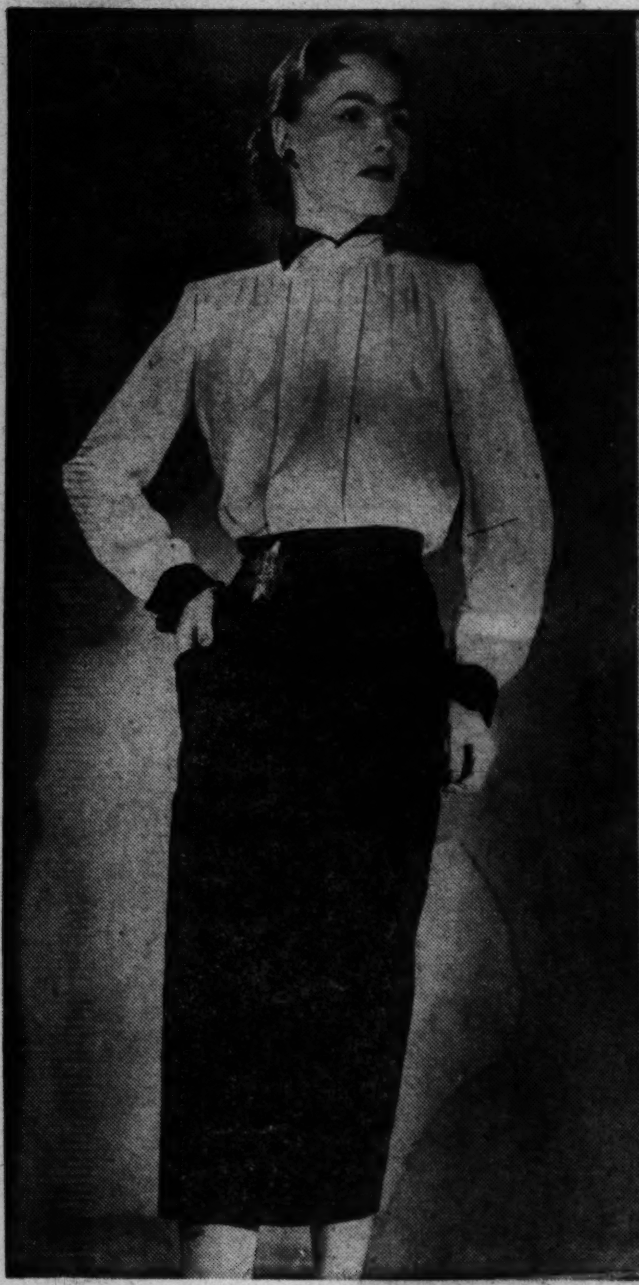

FASHION A LA CARTE: Black velveteen skirt with separate velvet-flicked shirt. At L. Frank & Co.

FRINGE AND TAFFETA for evening glamour. At Yeager's, Silver Spring. Shoes from Chandler's

By Arthur Ellis-The Washington Post

CHENILLE-DOTTED NET in a junior dance dress with stole. At Yeager's, Silver Spring. Jewelry from Erlebacher

Pearls of Little Price

By Evelyn Hayes

IT'S NOT THE COST of a costume that determines its value to you so much as your pleasure in it—how much and how often you enjoy wearing it. Separates, by and large, offer you more wearability per dollar than other schemes of dressing.

That velveteen sheath skirt from Frank's, for example, pictured here, looks very smart with the blouse shown with it (the collars and cuffs snap on and off!), but that skirt will also get lots of mileage with a matching bare-shoulder velvet top, thereby becoming a new short dinner dress.

Anyone would guess a lot more for this skirt than its $10.95 price tag!

WHEN IT COMES TO evening clothes, there's another side to the coin. Here you want the most glamour per dollar—whether you pay $30 or $230. We collected value guesses on the two gowns pictured here from Yeager's. One girl we quizzed guessed three times the price! Another took one look and decided to buy the net dress for her trousseau!

Both dresses are under $30—indeed jewels in anybody's wardrobe.

New York Honeymoon

On return from their honeymoon in New York, Mr. and Mrs. George Usher will make their home in Washington. Mrs. Usher is the former Miss Regina Pettas, daughter of Mr. and Mrs. Anthony Pettas of this city. Her husband is the son of Mr. and Mrs. Robert Usher of Burdett, N. Y. The wedding took place October 1.

First in Fashions
Wynn's
Feminine Apparel Shops
3 Stores to Serve You
• 3134 Wilson Blvd. (Clar.)
• Cor. Glebe Rd. & Lee Highway (Arl. Country Club Section)
• 230 W. Broad St., Falls Church, Va.

An outstanding dressmaker in Forstmann's gabardine is this oxford grey town or travel suit. A little touch of jet black velvet around the collar makes fashion perfection — Notice, too, the subtle slim lines.

$98.50

RIZIK BROS
Washington
1108 Connecticut Avenue

BALENCIAGA

turns a fine Spanish hand to the mysteries of imported lace . . . creates the brilliantly sashed mantilla dress, translated by Brooks in black, navy, toast and teal, sizes 10 to 16.

49.95

Fashion Colony—Third Floor

Brooks
1109 G STREET N.W.

Stars in the Night

Our varied collection for Five-and-After range from scintillating short cocktail frocks to the most elegant of ball gowns. These exquisite creations reflect flattery's many moods from the distinctively dramatic to the subtly feminine and are designed to spotlight you wherever festivity reigns. Priced from 59.95 to 295.

Sketched: Black silk faille dinner gown with imported lace $135

1219 CONNECTICUT AVENUE
PASTERNAK

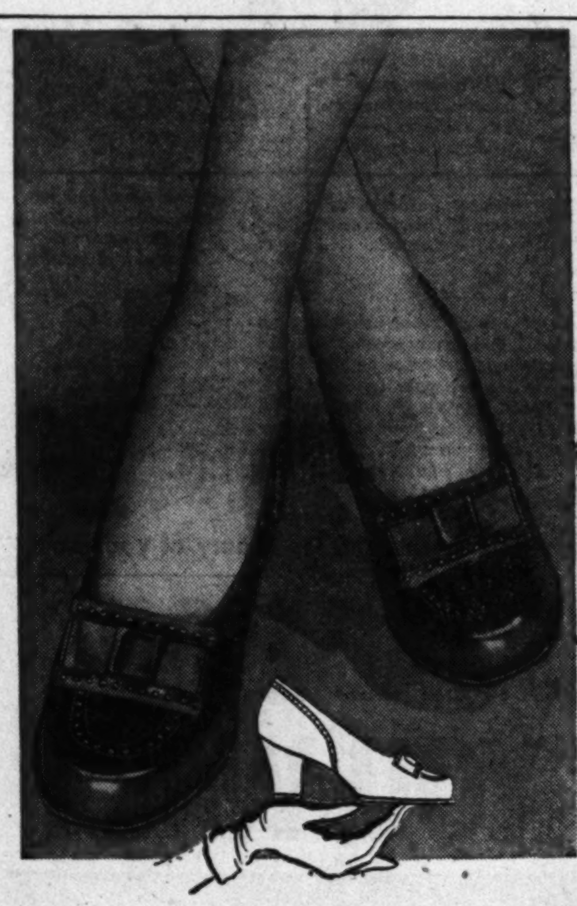

the time has come for polished calf by FLORSHEIM

Groundwork for a city winter

Smart town costumes begin with Florsheim shoes in the brightest, lightest calfskins that ever made you happy to walk. Dressy pumps or tailored "Brogies" . . . all in black, some in brown. Florsheim tailors them in urban manner putting the accent on quality and style.

16.95 and 18.95

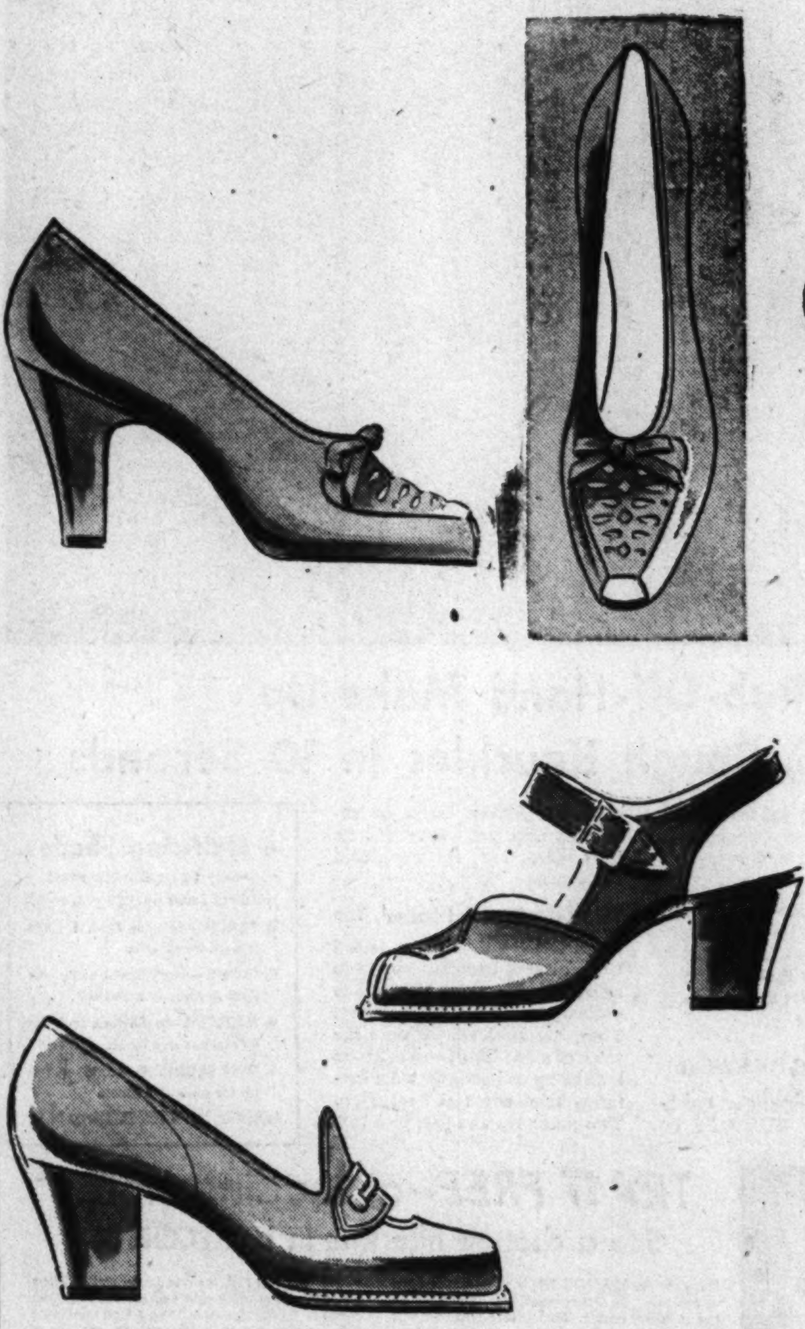

74th year
HAHN
Charge Accounts Invited

EXCLUSIVE WITH HAHN at 14th & G Streets

Men' Florsheims: 14th & G 7th & K *4483 Conn. *3113 14th *Silver Spring, Md. Clarendon, Va. *Open Eves

Hessler

MRS. JOHN JOSEPH BUCKLEY, JR., is the former Miss Margaret Bednar, daughter of Mr. and Mrs. Joseph Bednar of Fayette City, Pa. Her husband is the son of Mr. and Mrs. John Joseph Buckley of this city. The wedding took place yesterday at the Shrine of the Sacred Heart. The bride was gowned in candlelight satin beaded with seed pearls, and she carried a spray of calla lilies. Following a small reception at the Broadmoor, Mr. and Mrs. Buckley left for a wedding trip to White Sulphur Springs and Sea Island, Ga. They will make their home at 935 Cornell Drive, Bucknell Manor, Alexandria

Bachrach

MRS. BARD ROUSSEAU, daughter of Mr. and Mrs. George Edward Dimock of Strawberry Hill, Hartwood, N. Y., is the former Mrs. Charlotte Dimock Kenah, widow of Lieut. William H. Kenah, jr., USNR. Mr. Rousseau is the son of Mrs. H. H. Rousseau of Greenfield Hill, Fairfield, Conn., and the late Rear Admiral Rousseau, USN. The wedding took place yesterday in St. John's Church, Monticello, N. Y. The bride attended Vail Deane School in Elizabeth, N. J., and Vassar College. She is a member of the Junior League of Elizabeth. Mr. Rousseau attended St. Paul's School, Concord, N. H., and Yale University.

Miss Armstrong Engaged

Announcement has been made of the engagement of Miss Rhoda Elizabeth Armstrong, daughter of Mrs. William Campbell Armstrong and the late Mr. Armstrong of Washington and New York City, to Windsor Gregory Hackler. Mr. Hackler is the son of Mrs. Joy Madison Hackler and the late Mr. Hackler of Omaha, Neb.

Miss Armstrong attended the Convent of the Sacred Heart and was graduated from Georgetown Visitation Convent. She also studied at the University of Grenoble in France. During the war Miss Armstrong served in New Guinea and the Philippine Islands and she was recently stationed in Athens, Greece, with the Economic Cooperation Administration. She is a member of the Junior League of Washington.

Mr. Hackler was graduated from Northwestern University and studied at Harvard University. He served in the Navy as a lieutenant commander during the war and was assistant naval attache at the American Embassy in Nanking, China, at the close of the war. He is now with the Bureau of Far Eastern Affairs in the Department of State. Mr. Hackler is a member of the Army Navy Club in Washington.

The wedding will take place in the spring.

Peter Madison Weds Miss Stansbury

The marriage of Miss Marie Adelia Stansbury and Peter Madison took place yesterday in the English Church of St. Thomas a Becket in Hamburg, Germany.

Mrs. Madison is the daughter of Mrs. Kathleen Biddle Stansbury and the late Horace Stansbury of Belize, British Honduras. Mr. Madison United States Vice Consul at Hamburg, is the son of Mrs. Frances D. Madison of Georgetown.

Harris & Ewing

ELIZABETH ANNE HAESLY

Elizabeth Haesly Will Marry In Fort Worth

Mr. and Mrs. Mark Haesly of Washington and Fort Worth, Tex., announce the engagement of their daughter, Elizabeth Anne, to Jesse Louis Birnbaum of New York.

Mr. Birnbaum, son of Benjamin Birnbaum and the late Mrs. Birnbaum, of Passaic, N. J., is a graduate of Florida Southern College. An Air Force veteran, he has been on the press information staff of the National Broadcasting Company in New York.

The wedding is planned for December 16 at Fort Worth. The couple will live in Dallas, where Mr. Birnbaum will be on the publicity and television production staff of the Margot Jones theatrical enterprises.

"Soaping" dulls hair— Halo glorifies it!

Not a soap, not a cream—Halo cannot leave dulling, dirt-catching soap film!

Gives fragrant "soft-water" lather—needs no special rinse!

Removes embarrassing dandruff from both hair and scalp!

Halo leaves hair soft, manageable—shining with colorful natural highlights!

Yes, "soaping" your hair with even finest liquid or oily cream shampoos leaves dulling, dirt-catching film. Halo, made with a new patented ingredient, contains no soap, no sticky oils. Thus Halo *glorifies* your hair the very first time you use it. Ask for Halo—*America's favorite shampoo*—at any drug or cosmetic counter!

Halo reveals the hidden beauty of your hair!

CHOOSE THE SHADE OF HAND BEAUTY YOU WANT

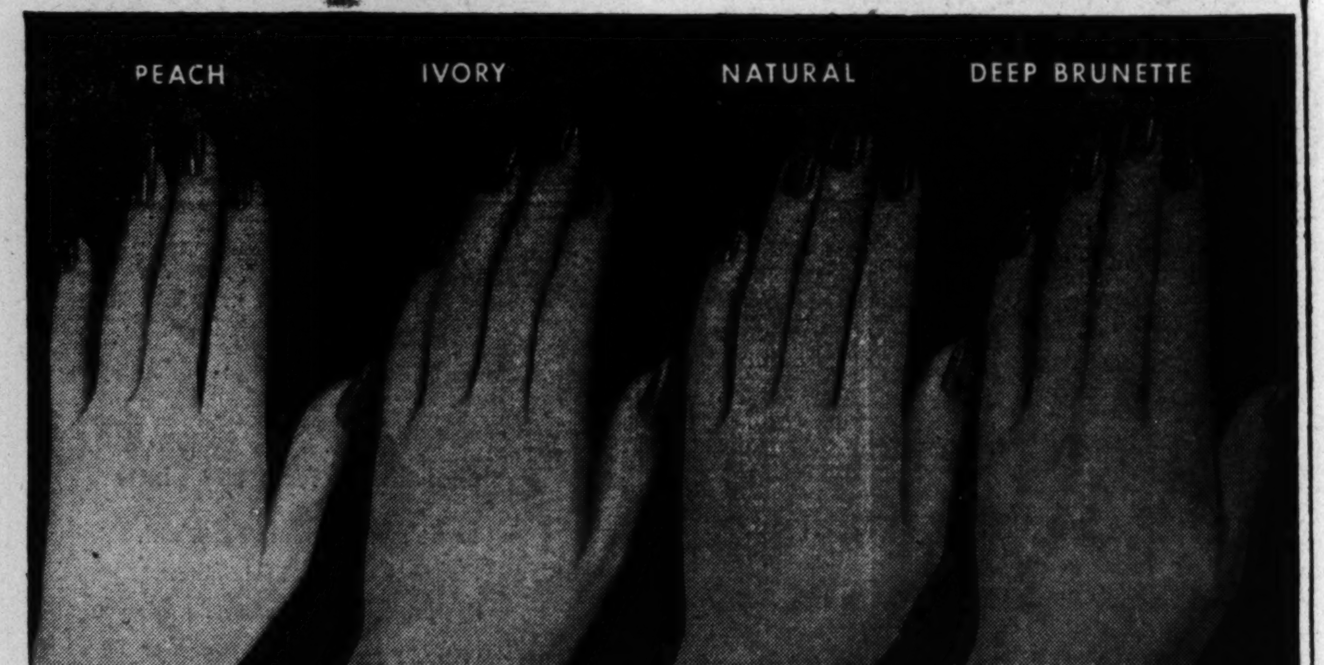

New No-Rub-Off Hand Make-Up

Glorifies Even Red, Rough Knuckles in 10 Seconds

Now comes an utterly different kind of make-up designed especially for your hands! A natural-looking no-rub-off make-up that glorifies even "Hopeless" hands in only 10 seconds by the clock!

Think what this means. No more red, unsightly hands or knuckles. No more "work-worn look" or redness.

In the twinkling of an eye, redness, blemishes and brown spots are toned down and blended out. Age-revealing veins and imperfections are concealed to an amazing degree. Your whole hand is instantly glamorized in a way impossible up to now.

This new creation is called Lady Esther HANDS-UP—A delightfully delicate cream that comes in 4 exquisite colors that enable you to choose the exact shade of hand beauty you desire.

Won't Rub Off On Clothes

HANDS-UP is non-sticky, quick-drying—WON'T RUB OFF on clothes or gloves. Stays on unfailingly until you wash it off! So it is ideal, too, for neck and shoulders.

Takes the Place of Lotion, Too

In HANDS-UP, I have added Concentrated Lanolin to be extra softening—2½ times richer than ordinary lanolin you get in lotions. Thus, my HANDS-UP does the work of a fine lotion—as it leaves a make-up on hands far more flattering than any facial make-up. Two sizes: 49¢ and 98¢, plus tax.

4 Flattering Shades
—easy to choose the exact shade of hand beauty you want
- PEACH—*delicate finish for the lightest-toned skin.*
- IVORY—*ivory-like beauty for light to medium toned skin.*
- NATURAL—*a flawless look for all medium skin tones.*
- DEEP BRUNETTE—*sun-tawny finish for olive skin tones.*

Lady Esther, 7171 W. 65th St., Chicago 38, Ill.

TRY IT FREE—at leading stores

See a change like this in 10 SECONDS

Because my HANDS-UP is so new it is hard to believe how much beauty it adds even to the loveliest hands. So I invite you to try it free—at any leading drug or department store. First try it on one hand only. Then place hands side by side and see the amazing change. Leading stores have a free trial supply for this purpose. So simply ask for a demonstration of HANDS-UP—free.

Lady Esther HANDS-UP

WOODWARD & LOTHROP
NORTH BUILDING
G Street at 11th

Pleated Jersey

by Helen Kingsley goes everywhere

Good news at this low price, Helen Kingsley's multi-occasion dress of rich, soft Celanese rayon jersey. You'll wear it from the office straight to your evening date . . . and what a wonderful traveling companion (it refuses to wrinkle). Twenties' "middy" waistline with knife-pleated skirt.

5.95

Sizes for Everyone:

Yes, this find comes in misses' and women's sizes . . . 12 to 20 and 14½ to 24½.

Fashion-important Colors:

- red
- black
- peacock

W&L—North Building . . .
Inexpensive Dresses, Third Floor

WOODWARD & LOTHROP—North Building
11th and G Streets, Washington 13, D. C.

Please send me the following Helen Kingsley Dresses at 5.95 each:

QUANTITY	SIZE	COLOR	SECOND COLOR CHOICE

Name ....
Address ....
Telephone..................
City .... State ....

☐ Cash ☐ Charge ☐ C.O.D.

Please add 2% sales tax for delivery in D. C. or Maryland.

Also on Sale at our Pentagon and Bethesda Branch Stores

THE Maternity SHOP

About to join the Stork Club? This casual rayon tissue faille will keep your friends unsuspecting for some time. Beautiful colors—sizes 10 to 20.

$16.95

3315 14th St. N.W.
Tel. ADams 7579
Hours: 10:30 to 7:30
Mail Orders Filled

winifred hanigan
Presents.....

Bankers Grey
English
Flannel
Suit $110

Fitting the autumn days to perfection. Beautifully tailored with black velvet trim and jet buttons. Wrap around peg top skirt with the flat panel back so flattering to the figure.

1832 JEFFERSON PLACE N.W.
District 0987
Washington, D. C.

The Service Set

Society Is Keeping Step With Military

By Elizabeth Maguire

SOCIETY IS KEEPING PACE these days with a military step. The great of the lands around the North Atlantic have hit the same stride, making party rounds together after history-making meetings packed with strategy and decisions.

So much glitter had to get under one roof yesterday at the reception given by Gen. Omar Bradley and Defense Secretary George C. Marshall, that the guest list was pared by leaving out the ladies. Both the military and defense committees of the North Atlantic Treaty Organizations were honored at the stag party, thereby taking in the diplomatic as well as the military.

People are still talking about the reception which Gen. and Mrs. Bradley gave Wednesday at their quarters at Fort Myer. "You should have been there," is the enthusiastic remark heard everywhere. And the usual reply is "I was, but where were you?"

Just everybody was there. Hundreds upon hundreds of guests were handled with such efficiency by the general's excellent staff that there was no sense of rush or crush. Standing in the queue waiting to be received was entertainment in itself, and at the end, a warm cordial welcome from the general and his staff awaited each guest.

The president of the Air Force Officers Wives Club of Washington, Mrs. Charles Wesley Schott, has a plea to make. All types of wearing apparel are asked for distribution to the destitute Ryukyuan people on the island of Okinawa.

Almost entirely demolished by the ravages of war, the island has not fully recovered its economic structure and is currently unable to supply its people with many vital necessities.

All Air Force personnel in the Washington area are asked to cooperate to the fullest extent possible by contributing any and all types of wearing apparel. Collection points are now located at Bolling and Andrews Air Force Bases, and at various military installations in the vicinity where Air Force personnel are assigned.

Donations will be accepted at any time from Thursday, October 26, through Wednesday November 22. Mrs. John C. Pitchford is serving as chairman for the drive, assisted by Mesdames Axel Altberg, Ovie D. Clark, Ray A. Dunn, jr., and Fred C. Ginther.

On Thursday Colonel and Mrs. Schott gave a dinner for Mr. and Mrs. Stewart Gray of Kansas City, Mo., who arrived here Wednesday, and left yesterday, returning to Kansas City by way of Williamsburg.

The Grays came down from New York, where they had tea with Margaret Truman, who is a childhood friend of Mrs. Gray. Margaret had originally planned to have dinner with them, but she was suffering slightly from bronchitis, and took the evening to rest up for her television singing debut which is tonight at 8 over station WTOP-TV.

Guests at the dinner which Colonel and Mrs. Schott gave included Colonel and Mrs. Laurence B. O'Camb and Count Detlev Von der Schulenburg. The latter is the first German newspaperman to be assigned to this country since World War II.

Lieut. Gen. Geoffrey Keyes is retiring from the Army after more than 37 years of service. He recently returned from Austria, where he served as High Commissioner and Commanding General of the United States Forces.

It will be like old times for the general at the farewell cocktail party which is to be given for him tomorrow evening by officers who served with him in the Second Corps in the Third and Seventh Armies in Austria. The party will be held at Fort Lesley J. McNair Officers Club at 6:30 p. m.

On the day that General Keyes' retirement becomes effective, Tuesday, October 31, a reception will be given in his honor by the Army Chief of Staff Gen. J. Lawton Collins and Mrs. Collins, at Fort Myers Officers Club, from 5:30 to 7:30 o'clock.

Top Recker
Interior Furnishings
Fabrics Accessories
NEW FALL FABRICS
120 S. Fairfax St. TEmple 2976
IN ALEXANDRIA

NCJW Membership Supper Party Tonight

Halloween will be the theme of the meeting tonight, of the evening group, National Council of Jewish Women. The membership supper party will be held at the home of Miss Helen Siegel, 703 Russell rd., Alexandria, and will include dancing and fortune telling.

Ross-Saturn's
12th Anniversary Sale

WE CORDIALLY INVITE YOU
to visit us now in our new home at 1323 Conn. Ave. during our 12th Anniversary Sale. We have been bringing to the women of Washington the finest in feminine footwear picked by leading women fashion experts of Washington as the shoes most wanted by Washington women.

9.95 • 12.95

formerly sold to 24.95

These shoes are from our regular stock of quality shoes that have sold at much higher prices. Here is your chance to buy at these wonderful savings during our anniversary sale. We have a wide selection of styles, colors, materials and heel heights. All sizes but not in all styles.

Sizes 3½ to 10. AAAA to C
Open Thursday Nights 'Til 9

Ross-Saturn
323 CONNECTICUT AVE.
Just Below Dupont Circle

Floating taffeta etched in rhinestones . . . the dress for your homecoming week-end

Strapless bodice emphasized by a whirling skirt—yards wide. Sizes 9 to 15 in white, black and aqua. $39.95

See this and a large selection of new cocktail and dinner dresses in our Chinese Salon

Yeager's
8630 Colesville Rd., Silver Spring, Md.
Open until 9 P. M. Daily Including Saturdays

Jelleff's
F Street, Silver Spring, Bethesda, 4473 Connecticut Ave., Shirlington

For the first time the famous Helene Curtis

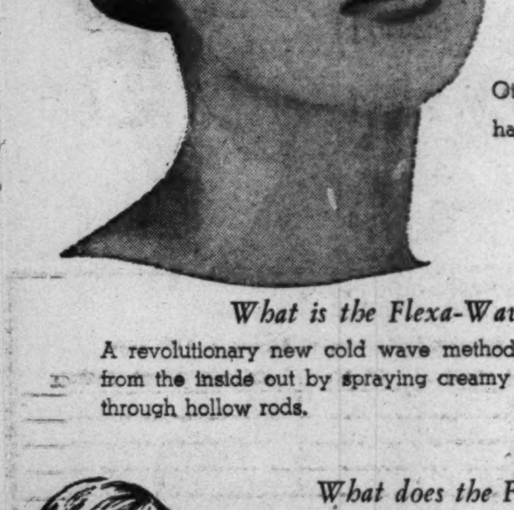

Flexa-Wave

New version—
for the first time at
$11
Complete with Haircut

Other Flexa-Wave Permanents which have been so popular at $15 and $20.

What is the Flexa-Wave?
A revolutionary new cold wave method of curling hair from the inside out by spraying creamy conditioning oil through hollow rods.

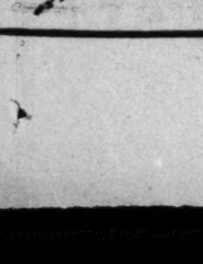

What does the Flexa-Wave do?
Insures against straggling ends at neck nape . . . against kink or fuzz . . . gives profuse, soft, brushable curls from the moment your wave is finished.

Jelleff's—Beauty Salon—Fifth Floor, F Street
Please call RE. 6300 for appointment.
We use Ogilvie Sisters Preparations to help give you hair health; Revlon Products for strong and beautiful nails.

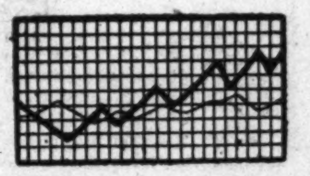

MAZOR'S KEEPS PRICES DOWN
IN SPITE OF UPWARD TREND

OUR 15TH
ANNIVERSARY
SALE
Starts Tomorrow

Save on Bedroom Furniture
Save on Dining Room Furniture
Save on Sofas and Chairs
Save on Tables and Lamps
Save on Breakfronts and Desks
Save on Sleep Furniture
Save on Pictures and Mirrors
Budget and Charge Accounts

Our anniversary celebrations are more than sale events. We take the occasion to thank you publicly for your valued and loyal patronage throughout the years. Our appreciation this year is best expressed in our firm and unalterable policy . . . "to keep prices down in spite of upward trend."

We can do this only because we placed huge orders months ago prior to the current price rise. Many of our shipments were delayed due to production problems at the factories. Actually this delay is a blessing in disguise. Now that the furniture is arriving we possess it at prices considerably below today's wholesale quotations.

This anniversary is therefore of great significance to you who are planning to buy furniture. Now you can choose from tremendous assortments in modern and traditional furniture at prices you can afford to pay. Our decorators are ready to assist you with decorating schemes, our model rooms have been refurnished for your inspiration and guidance. We urge you not to delay or postpone your purchase. Now is the time to act.

MAZOR Masterpieces
911 Seventh St. N.W.
MODERN & TRADITIONAL FURNITURE • CARPETS
OPEN MONDAYS AND THURSDAYS UNTIL 9 P. M.
OTHER DAYS TO 6 P. M.

Mr. and Mrs. Whitmore Reside in Washington

Mr. and Mrs. Willard Stephen Whitmore are now making their home in Washington. They were married September 2 in Washington. Mrs. Whitmore is the former Miss Janet Fay Perrygo, daughter of Mrs. Eunice D. Hutchinson and Watson M. Perrygo. Mr. Whitmore is the son of Willard W. Whitmore.

Sewing Lessons

Fall Classes Now Being Organized

ENROLL NOW

SINGER SEWING CENTER

11

In The District
1340 G St. N.W. ....NA. 0184
609 7th St. N.W. ....RE. 7200
3421 Conn. Ave. N.W.....EM. 4244
3107 M St. N.W. ....MI. 6677
6111 Georgia Ave. N.W. ...GE. 6111
3919 Minn. Ave. N.E. ...LU. 4-0131

In Arlington
3107 Wilson Blvd. ....OX. 3600
In Alexandria
Shirlington Shopping Center OV. 2827
702 King St. ....AL. 5615
In Bethesda
7015 Wisconsin Ave. .....OL. 7015
In Silver Spring
8417 Georgia Ave. ....SH. 8844

Open Friday evening until nine—

VELVETEEN DRESS FOR DINNER AT HOME OR FOR FALL BRIDESMAIDS. PURPLE, BLUE OR GREEN.

MISSES SIZES
45.00

Gretchen Cole
INCORPORATED
BETHESDA, MARYLAND
7244 WISCONSIN AVENUE

Miss McCown Is Engaged To Mr. Dwight

The engagement of Miss Marilyn McCown to Kirby Dwight, jr., is announced by her parents, Mr. and Mrs. Monroe McCown of Chevy Chase and Paris. Mr. Dwight is the son of Mrs. Kirby Dwight and the late Dr. Dwight of New York City and Orient, Long Island, N. Y.

Miss McCown attended Ohio Wesleyan University and was graduated from Purdue University. She spent a year at Radcliffe College, and after spending the summer in Europe with her parents returned to her position with the Food and Agriculture Organization of the United Nations.

Mr. Dwight is a graduate of Princeton University. He received his master of arts degree in physics last June at Harvard University and is continuing his work there on his doctor's degree.

The wedding will take place next summer.

Brooks

MISS GERTRUDE ELIZABETH HUFFMAN'S engagement to John Russell Tuft, son of Mrs. Thomas D. Tuft, sr., and the late Mr. Tuft, is announced by her mother, Mrs. Gay Faulkner. Miss Huffman, who attended Rollins College, Winter Park, Fla., is in the office of the Secretary, Department of Agriculture. Her fiance, who attended George Washington University, is director of personnel for U. S. News and World Report magazine. The wedding will take place in the spring

Brooks

MRS. CHARLES J. CLARKE is the former Miss Mary Theresa Johnson, daughter of Mrs. Joseph W. Johnson of Washington and the late Mr. Johnson. The bridegroom is the son of Mr. and Mrs. Charles J. Clarke of Washington. The wedding took place yesterday in St. Gabriel's Church, the Rev. John B. Roeder officiating. They will reside in Hyattsville, Md., on their return from a wedding trip to Daytona Beach, Fla.

Residing in Bethesda

Mr. and Mrs. Irving H. Christopherson, who were married October 14 in the Grace Lutheran Church in Washington, will make their home in Bethesda. The bride is the former Miss A. Opal Hurst, daughter of Mr. and Mrs. Joseph R. Hurst of Oxford, Fla. The bridegroom is the son of Mrs. Frances Christopherson of Pelican Rapids, Minn.

Autograph Party Held for Author

AN INTERESTING autographing party was held yesterday at the United Nations Club. Honor guest was Kilda Harrell, whose new book, "Look Before You Leap; Then Go to South America" has just been published. The host was her publisher, Bond Wheelwright of New York.

Kilda Harrell, whose married name is Mrs. Rudolph T. Harrell, is a native Washingtonian. She has traveled extensively, and enjoyed the scenery and people in South America so much that she decided to share her knowledge and experiences with others. The book has been accepted as the November selection of the Travel Book Club.

Miss Matosian to Wed

The engagement of their daughter, Miss Rose Mary Matosian, to Robert E. Werner has been announced by Mr. and Mrs. George E. Matosian. Mr. Werner is the son of Mrs. Margaret Werner of Pen Argyl, Pa., and the late Stewart Werner.

Honeymoon in Canada

After a wedding trip to New England and Canada, Mr. and Mrs. John Joseph Grohowski will make their home in Washington. They were married October 14 in St. Gabriel's Catholic Church, the Rev. Robert E. Lewis officiating. The bride is the former Miss Elvira Teresa Lucci, daughter of Mr. and Mrs. Anthony Lucci of Washington. The bridegroom is the son of Mrs. Adela Grove of Washington. He is stationed at the United States Naval Dispensary in Washington.

CHILDREN
Saturday Morning
ART CLASSES
GILBERT ART SCHOOL
1751 18th Street N.W.
HUdson 6515

YOU HEARD ARTHUR GODFREY SAY...
BROOK FARM SERVES FINE FOOD!
Brook Farm Steak, Country Style $1.75
Famous Brook Farm Fried Chicken $2.00
ALL FULL COURSE DINNERS
Brook Farm
6501 BROOKVILLE RD.
Ch. Ch., Md., WI. 8820
Out Conn. Ave. to 6500 block (Taylor St.), right 3 blocks to Brook Farm
RECOMMENDED BY DUNCAN HINES
PERFECT FOR PARTIES, MEETINGS AND GROUP AFFAIRS

CURTIS BROTHERS GALLERIES

Curtis Brothers fine furniture
FURNITURE CENTER OF THE NATION'S CAPITAL

Come in and See This Gracious Hepplewhite Adaptation — Engineered to Modern Living!

Chest	69.50
Vanity	77.50
Night Stand	19.95
Dresser	77.50
Double Dresser	139.00
Panel Bed, 4/6 or 3/3	54.50
Bench	14.95
Poster Bed, 4/6	77.50
Commode Table	39.50

Your bedroom can be a real triumph in spaciousness and convenience with today's version of charming traditional styling. No matter your room size nor its shape, here's the answer in dimensions and drawer space! Extra drawers right where you need them! Double and standard size dressers! Full size and twin beds. Buy the pieces you need for YOUR particular requirements!

Free Parking on Our Paved and Lighted Lot—V St. Entrance to Store

Curtis Brothers fine furniture
FURNITURE CENTER OF THE NATION'S CAPITAL

Open Daily
9 to 9—Saturday 'til 6
Nichols Ave. at V St.
In Anacostia
Phone
LU. 4-3471

CHARGE ACCOUNTS INVITED

The Quiet One...

Waste King
KITCHEN
PULVERATOR
CONTINUOUS-FEED

automatic garbage disposer

WITH EXCLUSIVE
"Hush-Cushions!"
for quietest, smoothest operation
Plus...
✓ Lifetime Grind Control
✓ Continuous-Feed Principle
✓ Easiest to Install

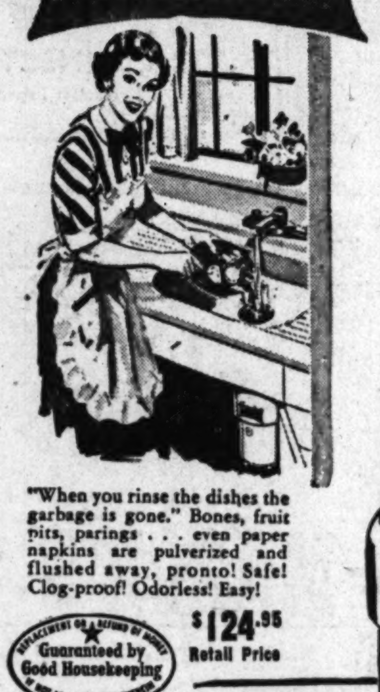

"When you rinse the dishes the garbage is gone." Bones, fruit pits, parings . . . even paper napkins are pulverized and flushed away, pronto! Safe! Clog-proof! Odorless! Easy!

Guaranteed by Good Housekeeping

$124.95 Retail Price

EASY TERMS
(*normal installation)

$139.95 INSTALLED*

PLUMBING
Atchison & Keller, INC.
LICENSED AND REG. PLUMBER IN D.C., MD. AND VA.
HEATING
"SERVING WASHINGTON HOME OWNERS OVER 20 YEARS"
1246 Taylor St. N.W. TAylor 8100

WE GOT
Silly® Putty
PLAY CENTER, INC.
1018 18th ST. N.W.
REPUBLIC 1745

Peck and Peck

Next of kin to Persian Lamb...
our fur-like curlico!

There's hardly any telling which was born a lamb...our handsome curlico or the real thing that inspired it! Made of rayon and cotton, this frankly deceiving fabric takes luxurious shape in a dashing, velvet-stroked short coat that will warm many a young heart with its winsome ways. Black only, sizes 10 to 18, 49.95. And there's a velvet-trimmed curlico hat, too, at 10.95

Open until 6 every evening
1517 CONNECTICUT AVENUE N.W. - WASHINGTON 6
ALSO BALTIMORE - FIFTH AVENUE, NEW YORK

BIGGEST, BEST VALUE
ever offered by Wilkins Coffee

this famous 8-cup (5 oz. size)

Formerly $5.50

CORY
COFFEE MAKER

$1.98*

*Add 4c sales tax if you live in Md. or D.C. No tax in Va.

Just reduced to $3.95 (National Fair Trade Act). Now only $1.98* plus strip-end from one can of Wilkins Coffee.

BIGGEST. Largest we've ever offered. Makes 8 generous five-ounce cups of coffee. (Last year, thousands of Wilkins fans literally flooded us with orders for the 7-cup size. So we ran out of coffee makers and had to withdraw the offer.) Now, due to our special giant purchase—a whole freight car full—we're able to pass on to Wilkins friends an even more sensational value!

BEST. This world-famous Cory Coffee Maker has been acclaimed as the very best . . . and so easy to use! You just put in your favorite amount of wonderful Wilkins Coffee and within minutes you have the most deliciously flavored, best made coffee you ever tasted!

HERE'S WHAT YOU GET:
Complete 5-piece set including patented glass filter rod (eliminating messy, old fashioned filters), plastic measuring cup, top and bottom parts of the flame-tested glass brewer, plus a handy plastic stand to hold the upper bowl!

SIMPLY DO THIS NOW . . .
Send $1.98* with 1 metal strip-end (pictured here with star) from a can of Wilkins, and your name and address to WILKINS COFFEE, Washington 2, D.C. Within a few days you'll receive, postpaid, your beautiful 8-cup size Cory Coffee Maker.

Clip Strip-End with Star

WASHINGTON 2, D. C.
JOHN H. WILKINS CO.

OFFER GOOD FOR LIMITED TIME ONLY... ORDER YOURS TODAY!

To Live in N. Y.

Gen. Snow's Daughter Wed in Westmoreland

THE WEDDING OF Miss Katherine Ann Snow, daughter of Brig. Gen. and Mrs. Conrad Edwin Snow of Arlington, Va., and Rochester, N. H., to Louis Cima of New York City took place yesterday in the Westmoreland Congregational Church. The Rev. Philip Gordon Scott officiated at the ceremony.

Given in marriage by Gen. Snow, who is assistant legal advisor in the State Department, the bride wore a gown of candlelight satin and net.

Miss Constance H. Snow, sister of the bride, was maid of honor. Bridesmaids were Miss Marilyn Kidder of Rochester, N. H.; Miss Janet Leslie Snow of South Orange, N. J., cousin of the bride, and Miss Jeanne Shallow of Metuchen, N. J.

Sami Ural of New York City and Istanbul, Turkey, was best man.

After a reception at the home of the bride, the couple left for a wedding trip to Florida. They will make their home in Long Island, N. Y., while the groom completes his studies for his doctorate in political science at Columbia University. He is also a candidate for a doctorate of literature at the University of Torino in Italy. He is the son of Mr. and Mrs. Cesare Cima of Casorzo, Monferrato, Italy.

Glosau

MRS. LOUIS CIMA
. . . to live in New York

Bride Wears Lace

Barbara Hall, R. O. Jennings, Jr. Wed at St. Albans Church

SOCIETY ATTENDED the wedding yesterday of Miss Barbara Hall and Robert Old Jennings, jr., at Saint Albans Episcopal Church. The ceremony took place at 4 p. m. with the Rev. E. Felix Kloman officiating, and a reception followed at Columbia Country Club. The bride is the daughter of Mr. and Mrs. William Ent Hall and the bridegroom is the son of Mr. and Mrs. Robert Old Jennings.

Given in marriage by her father, the bride was gowned in white chantilly lace over satin. Her veil fell from a crown of seed pearls, and she carried a white orchid on a prayer book.

Miss Margaret Coyle was maid of honor. Mrs. William C. Hall, sister-in-law of the bride, and Mrs. Curtis L. Reynolds, sister of the bridegroom, were bridesmaids. Linda Reynolds, niece of the bridegroom, was flower girl.

James Paul Jennings, brother of the bridegroom, was best man. Ushering were William C. Hall, brother of the bride; Brucks E. Hall, brother of the bride; Curtis L. Reynolds, the bridegroom's brother-in-law, and Theodore R. Branthover.

The bride was graduated from American University, where she was a member of Delta Gamma sorority. The bridegroom was graduated from Catholic University Law School, served in the Naval Air Corps during the war, and now holds a reserve commission as a lieutenant.

After a wedding trip to Hot Springs, Va., the couple will live in Washington.

Glosau

MRS. R. O. JENNINGS, JR.
. . . Washington bride

Women's City Club to Hear Dr. Sockman

THE WOMEN'S CITY CLUB will hear Dr. Ralph W. Sockman, minister of Christ Methodist Church in New York City, and of the National Radio Pulpit, at 3:30 p. m., October 31, at the clubhouse, 1733 Eye st. nw. . . . A benefit fashion show will be held by the Ladies' Sodality of St. Michael's Catholic Church in Silver Spring, October 31 at 8:30 p. m. in the school hall. . . . The Science-Technology Group of the D. C. Chapter of the Special Libraries Association will meet for dinner October 31 at 6:30 p. m. at the United Nations Club.

U. N. Club to Open Series of Forums Monday

THE UNITED NATIONS CLUB will hold the first in a series of forums on current international issues at 8:15 p. m., October 30 at the club, 1701 19th st. nw. Bertram M. Gross, executive secretary of the Council of Economic Advisers, will act as moderator on the subject, "East versus West." One of the guest panelists will be Edgar Ansel Mowrer, radio commentator and columnist.

NATIVE CHINESE FOOD
Deliciously Prepared by an Eminent Authority on Chinese Cooking. Also Delicious American Dishes.
Luncheon 11 to 3—Dinner 5 to 9
Excellent Food—Reasonable Prices
Open Sundays 12 to 12
Superb Cocktails and Mixed Drinks
GOOD EARTH
RESTAURANT—COCKTAIL LOUNGE
Near Statler Hotel
NAtional 0441
1609 K ST. N.W.

Ladies Hats
CLEANED or RETRIMMED
- New Hats to Order Designed by Experienced Milliners
- Untrimmed Felt Hats in All Styles and Shades
- Fur Hats Made to Order
- Hat Frames and Millinery Supplies

HOURS 9:30 TO 5:45
HAT TRIMMINGS
- VELVETS
- FEATHERS
- RIBBONS
- ORNAMENTS
- VEILINGS

It's Easy to Make Your Own Hats
LADIES' CAPITAL HAT SHOP
508 11th St. N.W. NA. 8322
39 YEARS AT THE SAME ADDRESS

Opening October 30
CHUCK FOSTER
and his orchestra
featuring
MILLY COURY
LEE SHEARIN
★
Embassy Room
HOTEL STATLER
H. C. Blunck, Manager

Call NA. 4200, ask for circulation, and order Washington Post guaranteed home delivery

RODIN JEWELS SUGGESTS:
LAY-A-WAY A FINE WATCH

Longines-Wittnauer Watches
Rodin JEWELS
Over 25 Years' Experience in Gold . . . Silver . . . Platinum
808 17th St. N.W.
(Next Door to the Tally-Ho)

SPECIAL SALE
THIS WEEK ONLY
All Wool Plaid Coat

By Bambury
Sizes 7-14
Regularly $29.95
SPECIAL
$22.95
Add a year hem features
•
Hat to match
$3.95

We have a large selection of nationally famous brand coats—sizes 1 to 3, 3 to 6x, 7 to 14, and teens 10 to 14.

Berk-Lee
FINE CHILDREN'S APPAREL
ORdway 4424 — West Hyattsville, Md. AP 3800
2218 Wisc. Ave., N.W. — 6567 Ager Rd.

Woodward & Lothrop

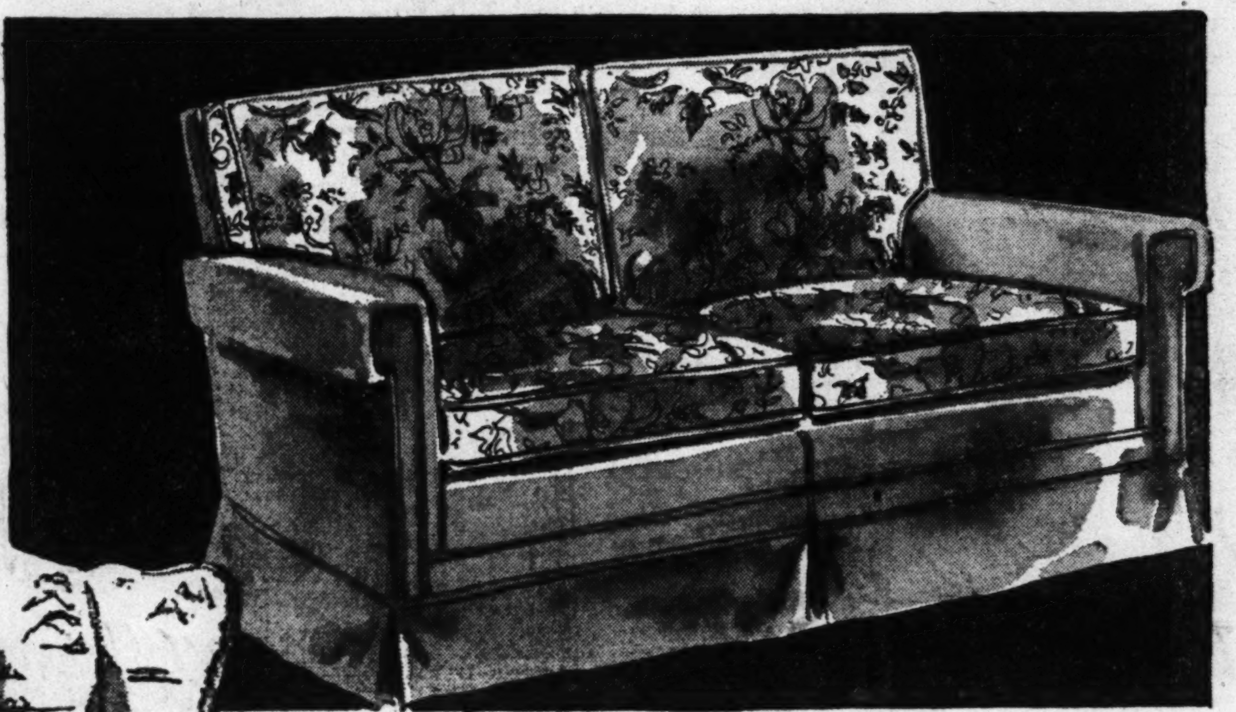

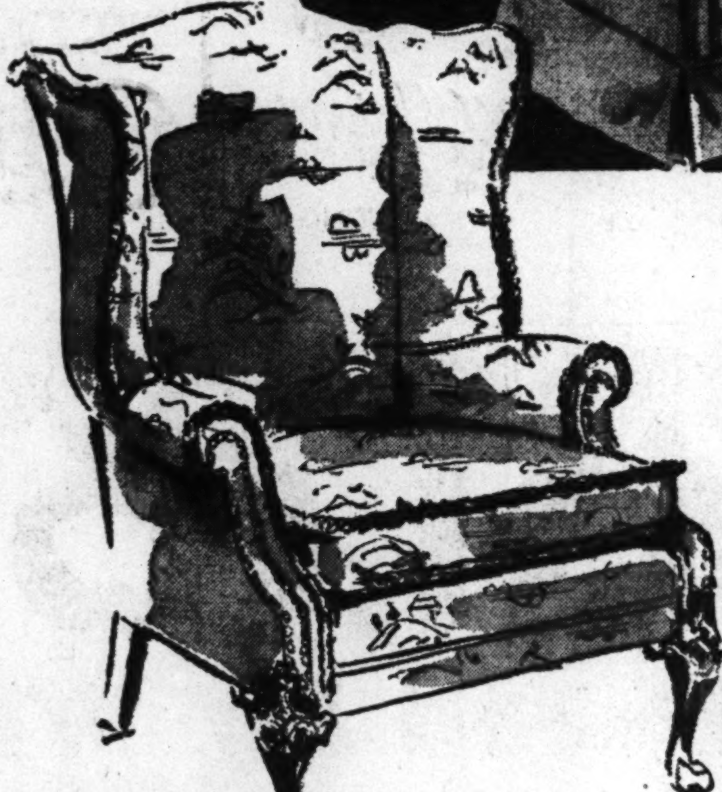

for delivery before Christmas
sofas, chairs
COVERED to ORDER
by Shaw

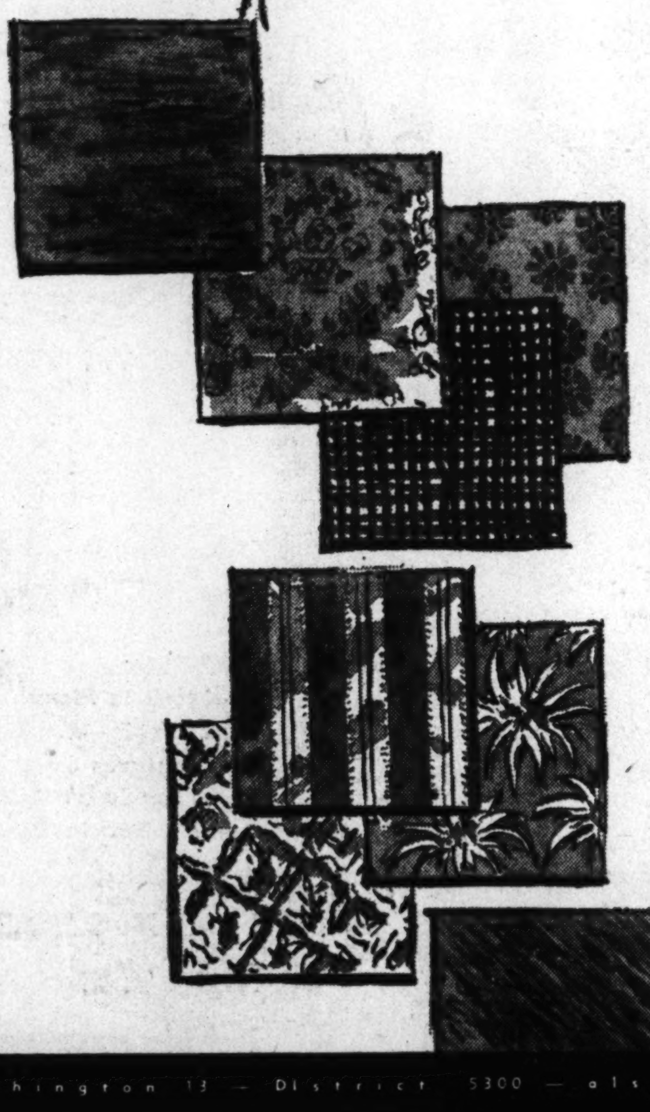

YOU can furnish your own cover . . . or select a fabric, plastic or leather from Shaw's many swatches.

SHAW construction and design are of undisputed quality . . . SHAW prices are in the moderate range.

WOODWARD & LOTHROP decorators are glad to supplement your own ideas . . . with nearly endless possibilities in this highly flexible and diversified Shaw group. Come in . . . see the Shaw group.

Square-arm Lawson Love Seat, in cover shown, 156.00
in other covers, 137.00 to 211.00
Wing Chair in cover shown, 112.00
in other covers and leather, 83.00 to 172.00

Enjoy our Convenient and Economical 3% Deferred Payment Plan

W&L—Furniture, Sixth Floor

Washington 13 — District 5300 — also Bethesda — Chevy Chase — The Pentagon

W. B. C. Addison Weds Miss Mary Waugh Johnson in New Jersey

MISS MARY WAUGH JOHNSON and William Baruch Clagett Addison were married yesterday in First Congregational Church, Montclair, N. J. The bride is the daughter of C. Haldane Johnson of Philadelphia and the late Mrs. Johnson, formerly of Montclair, N. J. Mr. Addison is the son of Joseph Addison of Cedar Hill, Bowie, Md., and the late Mrs. Addison.

The Rev. Allan I. Lorimer officiated at the ceremony, and a reception followed at the home of the bride's brother and the bridegroom's sister, Mr. and Mrs. Howard P. Johnson of Verona, N. J.

Henry C. Engels

MRS. W. B. C. ADDISON
. . . married yesterday

The bride, who was given in marriage by her father, wore a gown of white satin with an off-shoulder neckline. Her veil fell from a cap of satin, and she carried a bouquet of white roses and stephanotis.

MISS JOAN HIATT of Troy, Ohio, was maid of honor, and the bridesmaids were Mrs. Irving Bowie Hall of Upper Marlboro and Mrs. Snowden Stanley of Alexandria. William C. Dorsey of Upper Marlboro was best man. Ushering were Donald M. Buck and John Jacobsen.

The bride is a granddaughter of the late Mr. and Mrs. Charles H. Johnson and the late Mr. and Mrs. Charles B. Sanders of Montclair. She was graduated from Kimberly School of Montclair and Virginia Intermont College of Bristol, Va.

Mr. Addison is a grandson of the late Mr. and Mrs. Francis Girault Addison and the late Mr. and Mrs. William Baruch Clagett of Prince Georges County, Md. He was graduated from Virginia Episcopal School of Lynchburg, Va. During World War II, he served in the Navy.

After a wedding trip, Mr. and Mrs. Addison wil reside in Prince Georges County, Md.

ENGLISH BICYCLES

Dawes Sports Light Roadster with 3 speed gear ...$58.50
with 3 speed gear and generator $65.50
For Men and Women
The famous Dawes Features . . . light-weight brazed-up all-steel frames . . . Sturmey-Archer variable speed gears. . . . Finger controlled two-wheel safety brakes.
GEORGETOWN BICYCLE STORE
DE-1450
1611 WIS. AVE. at "Que" St.

HELD OVER
SECOND AND
FINAL WEEK!
THE ONE AND ONLY
Rudy Vallee

Radio
Motion Picture
TV Star
It's the master showman with a grand new show . . . every night at 9:15 and 11:30 . . . Dining from 7 p.m. Dinner, $2.50. Steak Dinner, $3.25. Supper cover, 50c—Saturday, $1.00. Barnee conducts the Barnee-Lowe Orchestra for your dancing pleasure.
Blue Room
THE SHOREHAM
Connecticut at Calvert • ADams 0700

Talk about dream boats! Wait 'til you see Beck's
hand sewn* news!
All you could wish for in quality and style at
4.99
A gay array for school or play with all those wonderful new details you associate with $7 to $9 moccasins. Take Dream Boat (right) for smooth sailing; points up your pretty instep and heel...while HOOK-ey (left) plays laces across open spaces on an adorable new wedgie. Both in tan or red; sizes to 10; slender or medium widths.
*genuine hand sewn vamp

TO SAVE MONEY, send check or money order and we'll pay all shipping charges!
A. S. BECK, 1315 "F" Street N.W.
Please send me___prs. Handsewn Moccasins at 4.99

Style	Pairs	Size	Width	Color

Name___
Address___
City___ Zone___ State___
Check ☐ Money Order ☐ C.O.D. (all charges collect) ☐
In Washington add 2% Sales Tax 1818
TO ORDER BY MAIL USE COUPON OR PHONE RE. 4802

Always Shop Beck
fifth avenue shoes
PAY A LITTLE, GET A LOT... THAT'S YOUR PLUS AT BECK!
1315 "F" Street N.W. (Open Thurs. Evenings) 3210 14th Street N.W. (Open Evenings)
4050 28th Street, Arlington, Va. (Shirlington Shopping Center)
(Open Thursday and Friday Evenings)
Nearby Stores: Baltimore and Richmond

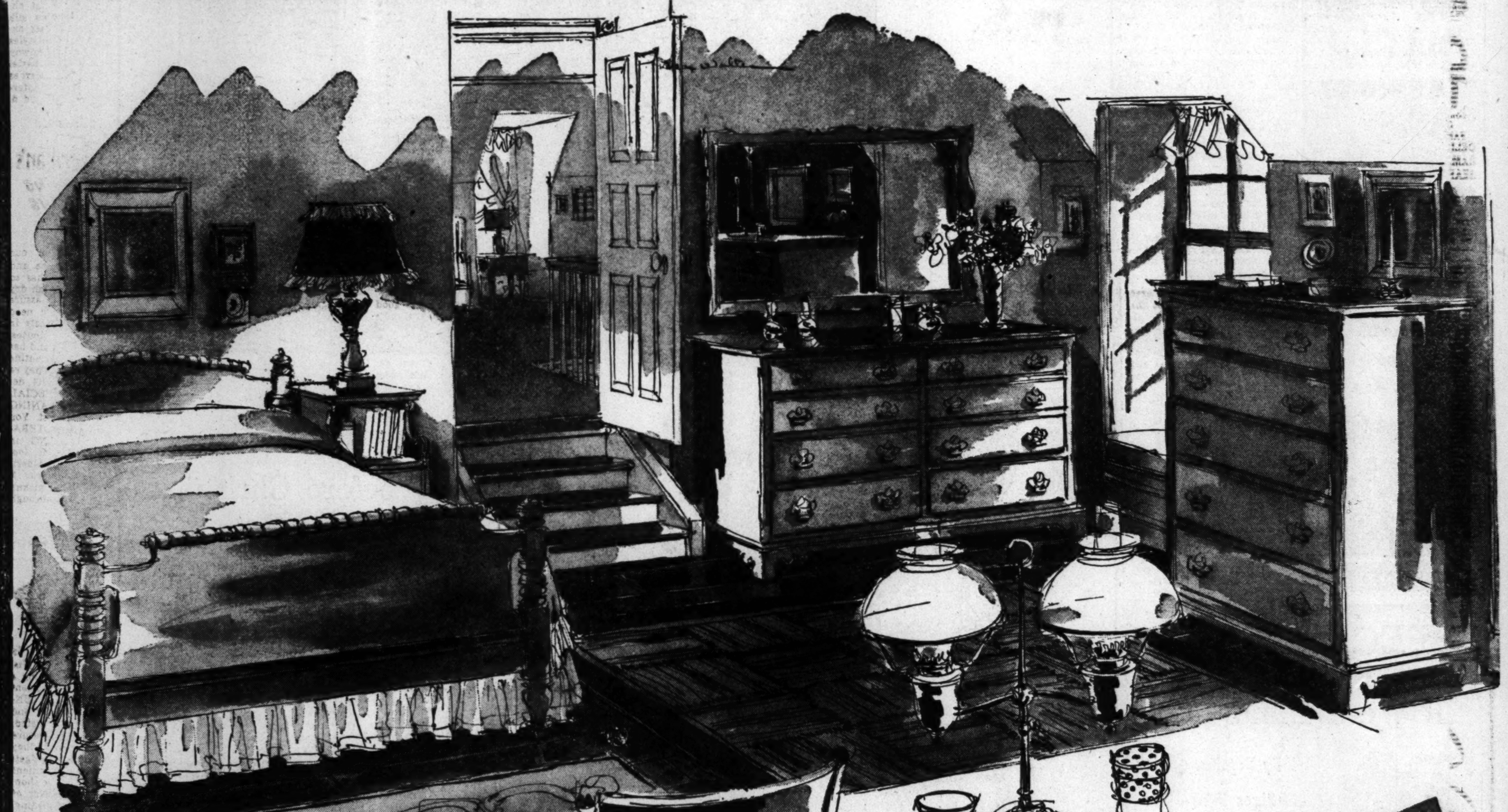

Special – too ... Sloane's
Restall Mattress
62.50
Quilted border ... tempered steel springs ... button tufts ... ventilators ... handles
Restall Box Springs
56.50
Finely constructed with steel springs, heavyweight ticking to match the mattress

another Sloane Special ...
Solid Maple
Designed in Sloane's own studios . . . finely constructed of solid northern rock maple—finished in a warm, mellow, honey tone. With such important features as dust-proof drawers . . . center drawer guides . . . solid brass hardware. It's wonderfully effective . . . wonderfully practical. And see how invitingly priced!

Use Sloane's Budget Payment Plan

Spool Bed double or single size 87.00
Night Table 48.00
Double Dresser ... 179.50
Mirror 49.00
Chest 149.00

W&J SLOANE
1217 CONNECTICUT

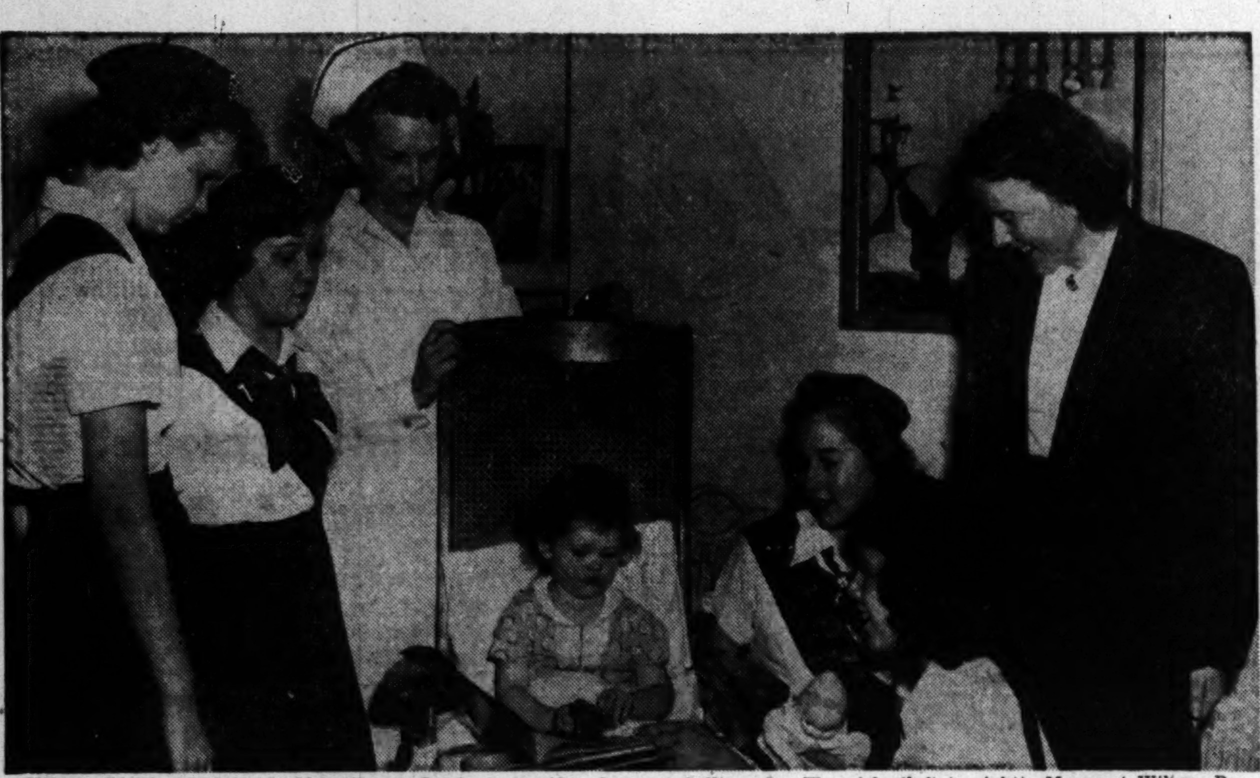

CHILD CARE TRAINING—Mrs. Stuart Symington, wife of the chairman of the National Security Resources Board, watches Intermediate Girl Scouts of Troop No. 7, Eliot Junior High School, assist Nurse Pauline Edlin in the care of little Marian Daugherty, a patient in the Crippled Children's Ward at Gallinger's. The girls (left to right): Margaret Wilson, Patricia Scrivener, Ann Albright, Elizabeth Vasco, are earning their credits for their child care merit badges. Child care is an important part of the Girl Scout Civil Defense training program

Founder's Day Lunch to Fete Women's Democratic Club Unit

FOUNDERS AND ORGANIZERS OF THE WOMEN'S NATIONAL DEMOCRATIC CLUB will be honored at a Founder's Day Luncheon November 2 at the clubhouse. Mrs. Borden Harriman will review the history of the club from its organization to the present time. Among the founders expected to attend are Mrs. Woodrow Wilson, Mrs. Cordell Hull, Mrs. Charles Warren, Mrs. Copley Amory, Mrs. Frank Bright and Mrs. E. B. Meigs. The luncheon will be sponsored by the Education Committee of the club.

Datebook Data:

INVITATIONS ARE IN the mail for a tea to be held by the English Speaking Union at the Sulgrave Club, November 8 at 4:30 p. m. The tea is being sponsored by Mrs. E. Newlands Johnston and Mrs. Edward Meigs.

Guest of honor will be Lieut. Gen. Alfred M. Gruenther, Deputy Chief of Staff for Plans.

For the Best in Chinese-American Food
THE DRAGON
Sea Food
Steaks ● Chops
Drinks from the Pagoda Bar
Luncheon 60c and 75c
Dinner 1.35 to 2.50
Sunday Dinner 1.50 to 2.50
Served from noon till nine, supper served from 9 till 1
1329 G ST. N.W. NA. 0875

Chelsea Clocks
We Are Pleased to Announce
THE OPENING OF OUR NEWLY RENOVATED STORE
We greatly appreciate your indulgence during our alterations.
OSHKOSH LUGGAGE
KORET HANDBAGS
SCHICK SHAVERS
KENT BRUSHES
1141 Conn. Ave.
Camalier & Buckley
Just Above Mayflower
RE. 0611

Girl Scout Week Tees Off Today

THE ROLE OF GIRL SCOUTS in the national civil defense program is the keynote of this year's observance of Girl Scout Week, which starts tomorrow and continues through November 4.

During this annual celebration, the country's million and a half Girl Scouts and adult leaders honor the memory of their founder, Juliette Gordon Lowe, whose birthday is on October 31. In addition, each day of the week is devoted to highlighting a different Scout activity. Because of the national emergency and preparedness program, these activities are being planned to help girls lead as normal a life as possible in times of stress. Purpose of the program is to teach these young people to play a constructive role in the home and community and provide outlets for their energy in appropriate and effective service.

In an exchange of recent messages between Mrs. C. Vaughan Ferguson, national president of the Girl Scouts, and President Truman, the services of the organization were made available to national and local civil defense authorities.

Girl Scout Week tees off today, when many of the city's 6500 Girl Scouts, dressed in full uniform, attend church services. Agenda for the week is as follows:

Monday, homemaking; Tuesday, citizenship; Wednesday, health and safety; Thursday, international friendship; Friday, arts and crafts; Saturday, out-of-doors.

Mrs. Monte Appel is president of the board of the D. C. Girl Scout Council, which is a Red Feather service agency.

Old Club Teahouse
(Once George Washington's Club)
GREATER WASHINGTON'S FAMOUS FAMILY RESTAURANT
DELICIOUS STEAK, CHICKEN, HAM, TURKEY, ROAST BEEF, SEAFOOD DINNERS & LUNCHES
Never Expensive
A trip to Washington's Old Club is a "must" for Capital Visitors.
Open Daily & Sunday, 12 to 8:30
555 S. Washington St., Alexandria
On Mt. Vern. Mem. Hwy. (AL. 4555)
Receptions, Banquets, Family Parties
"Laura Lee Invites You"

Millinery and Hat Blockers
Your Old Chapeau Made New
Smart women know BACHRACH'S always have becoming hats. New Fall creations for your individual taste. VELVET, FLOWERS, RIBBONS, FEATHERS, VEILS and ORNAMENTS
Bachrach
733 11th Street N.W.

Call NA. 4200, ask for Circulation, and order Washington Post guaranteed home delivery

STAG LINES

Bigger Cuff Links Favored by Star

By Bert Bacharach

FASHION: Dan Duryea, next to be seen in "Al Jennings of Oklahoma," likes the colorful and larger cuff links now being made from old crests and military insignia.

HANDYMAN: Have you seen the magnesium ladders that will hold heavy men, yet can be carried with one finger? . . . In framing pictures, use old phonograph needles, instead of nails or brads, to hold backs. They're easier to drive and lie flatter . . . use transparent plastic bags for storing nails, bolts, screws, washers, etc. Makes selection easy.

GADGETS: Three-castered Roller Maid Scooter takes the strain off moving heavy furniture. Just slip underneath—and roll away, $3.75 . . . Ice Dice, a sponge rubber container that holds three trays of cubes and keeps them from melting for 24 hours, $6.50.

MONOGRAMS: Henny Youngman has his shirts monogrammed "Milton Berle"! Comic Lenny Kent has his phone number embroidered on his. And funnyman Harvey Stone wears a tie clasp with the initials "JM"—in honor of the pappy of all comedians, Joe Miller.

HOBBIES: There's a handy new plastic gadget for stamp collectors that will measure size, count perforations and check watermarks of stamps. About $5 . . . More and more men are making a hobby of collecting odd cuff links.

Copyright, 1950, N. Y. Herald Tribune

Olney Inn
OLNEY, MD.
Now in our 25th Year
Special Party Luncheons
Luncheon, Cocktails Dinner
Cocktails Sundays too
Open Daily Until 9 P.M. Except Mondays
LOckwood 5-0799
DIRECTION OF CLARA MAY DOWNEY
Drive out Georgia Ave. Ext., Route 97

Storewide Sale...
Quality-wise... fashion-wise
WOMEN'S SHOES
every pair in our regular stock for street and evening wear, hundreds of styles, many colors
regularly 12.95 to 14.95 ..... now 10.90
16.95 ..... now 13.90
19.95 ..... now 16.90
22.95 to 24.95 ..... now 19.90
27.95 to 29.95 ..... now 23.90
J&J SLATER NEW YORK
1511 Connecticut Ave., Washington
Open Thursday Evenings Until 9
New York Garden City East Orange
Greenwich Poughkeepsie Palm Beach
No C.O.D.'s — All Sales Final

The Shop Scout

The Shop Scout Dines Out

The Garden Gate

THERE'S A NEW GLADYS MILLIGAN ART EXHIBIT . . . at the GARDEN GATE RESTAURANT, 1530 Wis. Ave. N.W. (near P St.). You'll enjoy the New England scenes and, of course, you'll especially enjoy their wonderful luncheons and dinners. People travel miles for the lush desserts they serve! Open Sunday and every day, except Monday, noon to 8:30 p. m. MI. 9521.

The Dinner Bell

WORD OF MOUTH-WATERING GOODIES . . . Visit Bethesda's well known DINNER BELL restaurant for some of the best steak, roast beef, chicken or seafood you ever tasted. Parents always enjoy taking Jr. along, too, as the DINNER BELL has special children's meals and provides high chairs and bibs. Open daily, except Mon., 11:30 to 2 and 5 to 9; Sun., 12 to 9. Free parking. OL. 8060. Location: 7615 Wis. Ave.

Peggy

Capitol Weaving Company

ONE OF THE HANDIEST SHOPS . . . the Scout knows about is the CAPITOL WEAVING CO. at 729 11th St. N.W., between G and H. They can expertly restore a handbag or piece of luggage you'd despaired of ever using again! Service is most prompt and reasonable, too! Bag frames re-guilded, handles, frames and hinges repaired, zippers installed and repaired, turn locks and springs fixed, etc. They also put new handles on handbags. Open daily till 6 o'clock. NA. 2950.

Standard Upholstery Co.

THE LURE OF VELOUR . . . certainly got the Scout when she visited the STANDARD UPHOLSTERY CO. this week! This rich, fine quality 54-inch fabric may be obtained here at a special low price of $3.25 a yd.—regular $4.25 yd. value. Beautiful shades of light and dark green, wine, grey, rose and blue. Hurry in while the supply lasts. 702 9th St. N.W. at G. ME. 8027.

Pon Tello Inc.

THE CASUAL SIMPLICITY . . . of the classic belted great coat has made it a year-in, year-out favorite. It really tops everything for smart good looks, comfort and warmth—slides so easily over sports dresses, suits or slacks. A shop which has a good selection of UNTRIMMED CLOTH COATS priced from $69.95 up is PON TELLO's at 2651 Conn. Ave. N.W., opposite Wardman Park Hotel. Do stop in—you'll be certain to find just THE coat. CO. 0575.

"Next to New" Shop

"NEXT-TO-NEW" . . . is the shop for you! The Scout just can't find words to describe the terrific bargains in men's, women's and children's clothing—adorable coat and legging sets, good looking winter coats for boys and girls and MINK AND PERSIAN TRIMMED CLOTH COATS in women's sizes, priced unbelievably low from $5.95! "NEXT-TO-NEW" has just received a shipment of brand new double breasted tuxedos also. Hurry in. 7817 Georgetown Rd., Bethesda, Md. Open daily 9:30 to 5. OL. 6063.

WHEN THE QUESTION ARISES . . . what to name the new small member of the family, settle it easily with the help of a cunning little BABY NAME BOOKLET! The Scout will gladly send a FREE COPY to any expectant mother who lives in Washington or its suburbs. Within its pages are listed 1800 names for boys and girls, horoscopes, birthstones, flowers and many helpful hints on child care. To obtain a booklet for yourself or a Washington friend who's a mother-in-to-be, simply mail a postcard to Peggy, The Shop Scout, c/o The Washington Post, and list your names, addresses, dates of expectancy and phone numbers.

Zipper Shop

THE PLACE TO GET COVERED BUCKLES . . . made of your own material—selection of 98 styles in sizes from ½ inch to 3 inches, priced at just 50c, is Washington's handy ZIPPER SHOP is located at 913 G St. N.W. near 9th. They also COVER BUTTONS and MAKE BELTS out of your material and can have them ready for you in just 1 week! The ZIPPER SHOP has a fine assortment of beautiful new fall and winter fabrics, McCall, Simplicity and Originator patterns and sewing supplies of all kinds! Open daily till 6. DI. 6439.

Kay's Fur Shop

LIKE TO RECEIVE FREE CONSULTATION . . . for all your fur problems? You can at KAY'S FUR SHOP, 726 11th St. N.W. (between G & H). Mr. Kay is a genius at restyling old fur coats into jackets, capes or stoles to look like new—just $35 up. He is also clever at utilizing small pieces of fur you may have on hand (or he can furnish the fur) to make ascots, just $10—also belts, collars, etc. Due to his fine workmanship he was recently chosen as a Fur Consultant by the National Home Makers' League. Stop in soon — open daily till 6. ST. 1044.

Budget Merchandising Co

TELEVISION FANS . . . Have you seen one of the handy E-Z-I LITE and TELEVISION CLOCKS? It's just the thing for relieving eyestrain as its amber light diffusion around your set accentuates the image and eases continuous stare and glare. Adds to the looks of your TV cabinet, too, as it's designed in walnut and in mahogany plastic case. The hour, minute and second may be clearly seen at a glance across the length of a large room! Cost, $19.95, plus tax. Budget terms if desired. For additional information and FREE HOME DEMONSTRATION, call RA. 8268 or write to 528 Riggs Rd. N.E.

THERMIQUETRON system of PERMANENT HAIR REMOVAL

WOMEN, YOUR FACE IS YOUR BEAUTY! . . . Tweezers, razors, cream and wax depilatories stimulate the growth of unwanted, unsightly hair which disfigures your face and body. Olympia Galligan at the THERMIQUETRON HAIR REMOVAL CENTER will relieve you of the burden of unsatisfactory methods. THERMIQUETRON is MEDICALLY APPROVED and is a guaranteed method of destroying forever unwanted hair on face, arms, body and legs. As many as 1600 hairs and more can be removed safely with no scar tissue in 1 hour treatment! Physicians, nurses and electrologists are invited to visit the offices of the THERMIQUETRON SYSTEM for a demonstration. Treatments for men and women, daily 10 to 7; evenings by appointment. Visit Olympia Galligan at 821 19th St. N.W., 2d fl., or call ST. 6760. In no way connected with any other office in Washington. (PRESENTATION OF THIS ARTICLE ENTITLES YOU TO 1 FREE TREATMENT.)

King Needlework Services

QUICK WORK AT MODERATE PRICES . . . go hand in hand at KING NEEDLEWORK SERVICES, a handy shop to know about for all your sewing problems—dressmaking, tailoring, altering, restyling, reweaving, and invisible mending. Also fine DRY CLEANING, and DYEING, COMFORTERS RECOVERED, and renovated, BLANKETS REBOUND, PILLOWS RENOVATED, etc. You name it — KING'S can do it! 3510 Conn. Ave. N.W., 2d fl. 1 blk. beyond Uptown Theater. OR. 1812.

Richard Hair Stylist

IF YOU HAVE RECENTLY MOVED TO WASHINGTON . . . and are looking for a good hair dresser, take the Scout's advice and visit RICHARD, HAIR STYLIST, at 1745 Conn. Ave. N.W. near S St. Discriminating women and girls who demand the smartest and most flattering coiffures praise his work highly. Whether you need merely a trim, hair cut, restyling or permanent, one visit here will convince you you've made a wise choice! Open daily till 6. Phone NO. 4410 for an appointment.

Anne Kelly

JUST WISHING . . . can't reduce your figure but a SPOT REDUCING COURSE can! Enroll now at ANNE KELLY'S Health Club where 10 treatments are just $20, or 20 treatments, $27.50. Included: spot reducing machines, ring rollers, exercycles, bicycles, vibratory belts, posture instruction, individual steam cabinets and showers. 10 SWEDISH MASSAGES with steam cabinet and lamp, $37.50. Inquire about a GUEST TREATMENT! 1429 F St. N.W., opp. Wash. Hotel. Open Mon. thru Fri. till 8:30 p. m. NA. 7256.

Capital Sewing Machine Co.

SEEING IS BELIEVING . . . but in this case you can really take the Scout's word for it concerning the "world's finest sewing machine!" It is called the NECCHI—was recently written up in Life magazine, and is sold exclusively in Wash. by the CAPITAL SEWING MACHINE CO., INC. Just imagine. Without using separate attachments, this wonder sewing machine can make buttonholes, sew on buttons, monogram, embroider, cord, serge, sew over pins, do the zigzag stitch, sew backward and forward, etc. What is more, the NECCHI is the only sewing machine on the market today which has a LIFETIME GUARANTEE with Nation-wide service! CAPITAL also has a good stock of other popular make NEW AND RECONDITIONED MACHINES including rebuilt SINGER PORTABLES PRICED AS LOW AS $34.50—beautiful console and desk cabinet machines moderately priced. Stop in CAPITAL'S conveniently located downtown shop or phone for a FREE HOME DEMONSTRATION if you live within a 50-mile radius of Wash. Also inquire about CAPITAL'S offer of FREE SEWING LESSONS with the purchase of any machine. 804 F St. N.W. RE. 1900-2311.

Hebbard Ceramic Studio

WORKING WITH CERAMICS . . . is a hobby that more than pays for itself in hours of relaxation and enjoyment, not to mention the various attractive and useful articles one can make! The popular HEBBARD CERAMIC STUDIO (½ blk. off Conn. Ave. at 2002 S St. N.W.) will starts its last BASIC COURSE before Xmas on Mon., Nov. 6, at 7:30 p. m. The Scout hastens to remind all ceramic enthusiasts it's your final chance to enroll before the holidays and enjoy making inexpensive, personalized gifts. Call DUpont 6595 for additional information.

Ross-Saturn

IF YOU LIKE BIRTHDAY CELEBRATIONS . . . be sure to attend ROSS-SATURN'S 12th ANNIVERSARY SALE now in progress. You'll find bargains galore in this fine shoe store, now in a new location at 1323 Conn. Ave. N.W., just below Dupont Circle. Stunning shoes taken from regular stock which sold up to $24.95 are now specially priced at just $9.95 and $12.95. You'll be able to choose from a wide selection of colors, materials and heel heights — sizes 3½ to 10—AAAA to C but not in every style. Open daily till 6; Thursdays till 9 p. m. AD. 9543.

The Flying Needle

WHY NOT PLAN NOW . . . to give HAND KNITS for Christmas? The FLYING NEEDLE shop in Alexandria has truly a wonderful selection of handmade articles for sale—children's sweater sets, bootees, moc-a-socks, men's argyle socks and golf club mitts for all four woods. Also attractive knitted dresses, ladies' blouses, beautiful bed jackets, glitter slippers, and linen handkerchiefs with handmade edges. All shop models have been drastically reduced! 1642 King St., Alex., Va. Hours 9:30 to 5:30; Fri. till 9. TE. 3214.

S. Feldman Custom Tailor

IF YOU WOULD LIKE TO BE ASSURED . . . fine ALTERATIONS or RESTYLING of any garment, discover S. FELDMAN. This expert men's and women's tailor guarantees complete satisfaction, work done promptly and most reasonably. Also reweaving, buttonholes, fur work, etc. Convenient downtown location: 618 12th St. N.W., between F and G, room 200. Open 7 a. m. to 7 p. m. RE. 0617.

Mollo Studio

THE MAGNIFICENCE OF FUR . . . adds so to your fall costume. Have MOLLO STUDIO make a STUNNING FUR HAT, scarf and muff out of your fur pieces to go with a coat or suit. Hats also made of your wool material, $5 up. MOLLO specializes in REMODELING, $2.50 up—new hats made to order reasonably. Good selection of hat frames, feathers, veiling, ribbon and ornaments. 918 F St. N.W., room 31. Closed Mon. DI. 2745.

Boutique Inc. Imports

A NEW AND HAPPY DISCOVERY . . . of the Scout's is a fascinating little shop, BOUTIQUE, INC., which specializes in beautiful (yet moderately priced) imports not obtainable elsewhere — pure silk Italian and Chinese blouses exquisitely made by hand in styles for daytime and evening, downy soft cashmere sweaters in pastel hues, handpainted silk scarves and many other items of interest. 1621 Conn. Ave. N.W., 2d fl. Hours 10 to 5. DE. 0774.

Ackerman's Cleaning & Dyeing

TAKE A CHECK . . . on your last winter's wardrobe and send those necessary clothes to ACKERMAN'S for thorough dry cleaning and pressing to assure their readiness when you need them. ACKERMAN'S excels in restoring the neatness of blouses, dresses, suits, coats, etc., and has long been noted for its scientific and careful handling. They've also a wonderful DYEING department and have SPECIAL MEASURED DRY CLEANING obtainable at your request. You will receive skilled ALTERATIONS AND RESTYLING in their tailoring department, too. Stop in and ask for Mr. Albert. 1730 Conn. Ave. N.W. near S St. Phone NO. 2716 for pickup and delivery. Open Mon. through Sat., 7:30 a. m. to 6 p. m.

The Silver Shop Georgetown

THE SILVER SHOP . . . in Georgetown (at 1631 Wis. Ave. N.W.) is rapidly winning a reputation for its fine assortment of NEW, ANTIQUE, AND UNUSUAL SILVER—both flat and holloware, sterling and plated. Shopping for gifts is a pleasure here and you'll discover they have prices to suit any budget! Remember there is convenient free parking in front of the shop, too. Also, if you have silver of your own which needs polishing, plating or repairing, the SILVER SHOP has a splendid workshop (also in Georgetown at 3611 M St. N.W.) which is a wise place to send it to. Their craftsmen are highly skilled and noted for their superior work. Prices are indeed moderate. Call DUpont 2798 for estimates, pickup and delivery.

Red Fox Cabinet Shop

HAS YOUR COFFEE TABLE BEEN MARRED . . . by cigarette burns, glass stains, etc? A shop which can do a beautiful refinishing job is the RED FOX CABINET shop in Bethesda. Refinishing and repairing of ANTIQUE and MODERN FURNITURE is their specialty and you will find their prices are indeed moderate. For additional information and estimates, pickup and delivery, phone the RED FOX at OLiver 8214. Location: 4921 Auburn Ave. Open daily till 5.

Peggy

This Week's Datebook

Meetings

Today

REBEKAH ASSEMBLY, SCHUYLER COLFAX, 3233 N st. nw., 4 p. m.

Monday

AAUW, 1740 K st. nw., 7:30 p. m., board.

AMERICAN PEN WOMEN, NATIONAL LEAGUE, D. C. Branch, 5:30 p. m., executive board; 7:30 p. m., business meeting, both at branch studios.

ST. JOHN'S COLLEGE MOTHER'S CLUB, 1225 Vermont ave., 1:30 p. m., executive board.

UNIVERSITY WOMEN'S CLUB, 1515 New Hampshire ave. nw., 4 p. m.; speaker, Mrs. Willard E. Givens.

WILSON COLLEGE, WASHINGTON ALUMNAE CLUB, AAUW Headquarters, 8 p. m., guest speaker, Madame Raza, wife of Air and Military Attache of Pakistan.

WASHINGTON HEBREW CONGREGATION SISTERHOOD, 822 8th st. nw., 10:35 a. m., board meeting.

Tuesday

CHEVY CHASE JUNIOR WOMEN'S CLUB, Silver Spring Bowling Alleys, 7 p. m.

WOMEN'S CITY CLUB, 1733 I st. nw., 3:30 p. m., guest lecturer and author, Dr. Ralph W. Sockman.

Wednesday

ALPHA XI DELTA ALUMNAE CHAPTER, 1851 Columbia rd. nw., 8 p. m., guest speaker, Sae Sun Kim, Counselor of Korean Embassy.

AMERICAN LEGION AUXILIARIES, GOVERNMENT PRINTING OFFICE UNIT, Guide Room of Government Printing Office, 8 p. m.; SGT. JASPER UNIT, The Legion Club, 8 p. m.; KENNETH H. NASH UNIT, 224 D st. se., 8 p. m.; SECOND DIVISION, New Colonial Hotel, 8 p. m.

BENJAMIN N. CARDOZA LODGE, B'NAI B'RITH, Arlington Jewish Center, 1 p. m., film on cancer.

CHEVY CHASE WOMAN'S CLUB, clubhouse, 10 a. m., music section.

CHEVY CHASE JUNIOR WOMAN'S CLUB, 4700 Connecticut ave., 8 p. m., music section; 4898 Chevy Chase blvd., 8:15, bridge.

CITY OF HOPE, RESEARCH CHAPTER, Hotel 2400, 12 Noon, luncheon.

DAR, HOUSE CORPORATION, 1732 Massachusetts ave. nw., 11:30, lunch.

GARDEN CLUB OF CHEVY CHASE, home of Mrs. Christopher Granger, speaker, Mrs. James Strayer, on herbs and edible plants.

JAYNCEES, 911 Gist' ave., Silver Spring, Md., 8:30 p. m., board.

PEO, YWCA, 12:30 p. m., luncheon, hostess Chapter "P," Frank M. Setzler, Curator of Anthropology, United States National Museum, speaker.

ROCK CREEK GARDEN CLUB, 5025 Edgemoor lane, Bethesda, 12:30 p. m., program on rose culture.

WOMAN'S CLUB OF WOODSIDE, 1803 Grace Church rd., Silver Spring, Md., 12:30 p. m., speaker, Mrs. Joanna B. Hubbard.

YOUNG MARRIED WOMEN'S CLUB, YWCA, 12:15 p. m., luncheon.

ZETA TAU ALPHA ALUMNAE CHAPTER, 4511 Van Ness st. nw., 8 p. m., report on international convention.

ZONTA CLUB OF WASHINGTON, 1515 New Hampshire ave. nw., 12:30 p. m., speaker, Mrs. Harper Sibley, president, United Council of Church Women.

Thursday

AAUW, 1740 K st. nw., 7 p. m., arts committee; creative writing group.

ALPHA DELTA PI ALUMNAE, 4410 42d st. nw., 8 p. m., plastic party.

ALPHA IOTA SORORITY, ALUMNAE CHAPTER, Room 409, Homer Bldg., 8 p. m.

AMERICAN LEGION, BUNKER HILL UNIT, Mount Alto Hospital, 7 p. m., annual monthly party.

CHEVY CHASE WOMAN'S CLUB, clubhouse, 10 a. m., French Section.

CHEVY CHASE JUNIOR WOMAN'S CLUB, 3795 Warren st. nw., 8 p. m., drama section, guest, Miss Evelyn Freyman of Olney Theater.

DAR, LITTLE JOHN BOYDEN CHAPTER, 1607 Arlington Ridge rd., Arlington, Va., 1 p. m., luncheon.

PETWORTH WOMAN'S CLUB, Methodist Church, Grant Circle nw., 12 p. m., luncheon, and guest speaker, Mrs. Harper Sibley, president, United Council of Church Women.

REBEKAH ASSEMBLY, DORCAS, 419 7th st. nw.; MOUNT PLEASANT, same place, both at 8 p. m.

TWENTIETH CENTURY CLUB, Barker Hall, YWCA, 11 a. m., guest speaker, Dr. Arthur Sweetser, director of Washington U. N. office.

UNIVERSITY WOMEN'S CLUB, 1515 New Hampshire ave. nw., poetry group, 11 a. m., luncheon follows; duplicate bridge, 7:45 p. m.; investment course with speaker, Richard L. Johnson of Merrill Lynch, Pierce, Fenner & Beane, 8:15 p. m.

Friday

AMERICAN PEN WOMEN, ALEXANDRIA BRANCH, Commonwealth Club, 1 p. m., luncheon, speaker, Mrs. Bertha Hulburt Dougherty, artist member.

BEVERLEY HILLS WOMEN'S CLUB, 710 S. Overlook dr., 2 p. m., sixth birthday party and dramatic skit.

NEWCOMB CLUB OF BETHESDA, 1 Carvel rd., 11:45 a. m.

ST. JOHN'S COLLEGE MOTHER'S CLUB, 1225 Vermont ave., regular monthly meeting and fashion show.

Saturday

AAUW, 1600 21st st. nw., 2:45, arts committee tour.

CHEVY CHASE WOMEN'S CLUB, clubhouse, 7 p. m., social section, dinner, dancing and cards.

Receptions

Today

AAUW, 1634 I st. nw., 4 to 6 p. m., reception honoring Dr. Helen D. Bragdon, national director.

DAR, FEDERAL CITY CHAPTER, 4915 Keokuk st. nw., 3 to 6 p. m., tea honoring Regent Ina B. Jordan.

HADASSAH, Dupont Plaza Hotel, 4 to 9 p. m., membership cocktail party.

PAN-HELLENIC COUNCIL, A. O. Pi Chapter House, Maryland U., 3 to 6 p. m., tea by Alpha Omicron Pi.

Tuesday

AMERICAN LEGION, ARMY AND AIR FORCE UNIT, New Colonial Hotel, installation reception.

PANAMA EMBASSY, reception honoring Dr. Carlos N. Brin, Minister of Foreign Affairs, 6 to 8 p. m., by invitation only.

Wednesday

METROPOLITAN HEART GUILD, 7431 Connecticut ave., Chevy Chase, Md., 8 p. m., card party.

Thursday

GWU, unveiling of Dr. Hans Kindler bust by Kalervö Kallio, GWU Library, 9 p. m.

PHI DELTA GAMMA, BETA CHAPTER, Columbia House, 5 to 7 p. m., open house for graduate women at GWU.

Friday

NATIONAL CAPITAL ORCHID SOCIETY, American Security & Trust Co., 15th and Pennsylvania ave. nw., 8:30 to 10:30 p. m., preview.

PHI DELTA GAMMA, BETA CHAPTER, Columbia House, 5 to 7 p. m., open house for graduate women at GWU.

Saturday

UNIVERSITY WOMEN'S CLUB, 1515 New Hampshire ave. nw., 3 to 5 p. m., honoring Dr. and Mrs. Howard Mitchell.

Dinners

Monday

EASTERN STAR NATIONAL DEFENSE CLUB, Hotel 2400, annual banquet.

DAR, HOUSE CORPORATION, 1732 Massachusetts ave. nw., 5:30 p. m., dinner, annual card party and bazaar.

Thursday

REBEKAH ASSEMBLY, 419 7th st. nw., 5 to 7 p. m., turkey dinner.

infants' sleepers

Two-pc. style sleepers for baby. Cozy, warm cotton knit. Sizes 1 to 3. Reg. 1.98.

1.55
2 for 3.00

check this list for baby's needs

	Were	NOW
Birdseye Diapers, 27x27	2.98	2.44
Gauze Diapers, 20x40	3.75	2.97
Infants' Shirts	59c	47c
Cotton Knit Gowns, Kimonos	1.19	87c
Quilted Pads, 15x17	39c	27c
Percale Crib Sheets, 45x72	2.98	1.98
Fitted Crib Sheets	1.59	1.25
Rubber Sheets, crib size	2.49	1.77
Sani-Sheets, crib size	2.98	2.47
Chenille Crib Spreads	2.98	1.97
Wool Afghans, rayon-satin bound	3.98	2.47
Knit Hood Towels	1.79	1.47
Handmade Creepers	1.98	1.59
Cotton Training Pants	59c	3 for 1.00
Corduroy Crawlers, snap-crotch	2.49	1.97
Infants' Socks, irreg. 3 to 7½	49c	3 for 1.00
Handmade Philippine Dresses	1.69	1.39
Handmade Philippine Slips	1.59	1.00
Infants' 4-pc. Knit Legging Sets	7.95	5.88

INSURANCE . . . If it's twins there's a second layette free, if the first was bought here. Save sales checks.

THE *Esther* SHOP
1225 F St. N.W.
Silver Spring Shopping Center
Arlandria Shopping Center, Mt. Vernon Ave. at Russell Rd., Alexandria, Va.
Shirlington Shopping Center, 4036 28th Street, S., Arlington, Va.

Lansburgh's
90th YEAR
7th, 8th AND E STREETS N.W.—NA. 9800

A runaway success!
Washington can't get enough of them!

Imported Hand Embroidered Dresser Scarfs or 4-Pc. Vanity Sets

$1

Smart shoppers know hand-embroidered scarfs and vanity sets are a prize at this price! And Washington shoppers have bought thousands of these beauties. Richelieu-types, open and solid embroidery, on fine white cotton. You can choose one scarf in any one of 3 lengths: 34", 43" or 52", or a 4-pc. vanity set for $1. We'll accept mail or phone orders, but you'll want to see these in person! That's how beautiful they are!

All sizes mentioned are approximate.

LANSBURGH'S—Linens and Domestics—Third Floor and Main Aisle Tables—Street Floor

SALE!

Silky, Sumptuous, Softly finished
Save 40c on every yard!

Cotton Broadcloth

21 Handsome Colors!

Mocha Brown
Cypress Green
Shell Pink
White
Deep Pink
Copen Blue
Maize
Mint Green
Orchid
Aqua
Gray
Melon
Lime
Bittersweet
Purple
Tangerine
Royal Blue
Rust
Dark Green
Navy
Black

What a buy in practical beauty!

Just look at this list of qualifications for long-term duty in your home and family wardrobes! The yarn was fine-combed for a smooth look and feel . . . the fabric was vat-dyed to make it color-fast through hundreds of washings . . . Rigmel-processed for no more than 1% residual shrinkage. Add to all this the whopping big price-slice that Lansburgh's took to bring you this super-special—and you have cotton broadcloth you'll feel free to use lavishly for dresses, children's clothes, pajamas, dust ruffles, drapes, blouses. 36" wide . . . 21 terrific colors.

LANSBURGH'S—Fabrics—Third Floor

REG. 1.19 YD.
79c yd.

BE HERE EARLY TOMORROW
SORRY, NO MAIL OR PHONE ORDERS

Rest and relax . . . enjoy your luncheon in our Colonial Tea Room—11 a.m. to 3 p.m.
The food's delicious, the service is good, a real treat in the midst of a busy shopping day.
LANSBURGH'S—Mezzanine

DON'T FORGET! Carry Your GROUP SHOPPING PLATE

Lansburgh's

90th YEAR

7th, 8th AND E STREETS N.W.—NA. 9800

REVOLUTIONARY CLOTHES CLEANER

SLASHES DRY CLEANING COSTS!

Re-Clean

Changes water into safe, effective clothes cleaner. Simply pour 4 ounces of Re-Clean into a basin, add a gallon of water, then dip, swish around, squeeze dry.

- Non-inflammable in solution
- Non-explosive! Non-poisonous!
- Gentle to hands, harmless!
- Leaves no rings, cleans beautifully

12-OUNCE JAR MAKES 3 GALS. IN SOLUTION
QUART CAN MAKES 8 GALS. IN SOLUTION

Re-Clean is sweeping the country! It's an amazing new home cleaner that slashes cleaning bills, is marvelously effective. It removes most types of stains, is ideal for most types of fabrics. It's so good, Parent's Magazine awarded Re-Clean its Seal of Approval. Try it and see your cleaning bills melt away!

Quart can........................$2

LANSBURGH'S—Housewares—Sixth Floor

$1 12-OZ. JAR

Cleans Dresses for only 4c each!

Call NA. 9800 ANY HOUR DAY OR NIGHT or mail this coupon.
LANSBURGH'S—7th, 8th and E Sts. N.W., Wash. 4, D. C.
Please send me the following cans of Re-Clean:

Quantity	Size	Price
	12-ounce jar	@ $1
	quart cans	@ $2

NAME ....
ADDRESS ....
CITY ....ZONE ......STATE ....
☐ Charge ☐ Check ☐ Money Order ☐ C. O. D.
Please add 2% Sales Tax where applicable. On orders of $2.00 or More
P-10-29

Here's the equipment to cut ironing time in half!
You save 7.85 on this 5-pc. work-saving set

Mary Proctor Ironing Kit

- Steam Iron
- Pad and Cover
- Hi-Lo Ironing Table
- Mary Proctor Ironing Book
- Cordminder

If Purchased Separately You'd Pay 46.70 **38.85**

With this complete Mary Proctor ironing kit, you can take the drudgery out of ironing. Hi-Lo all-metal ironing table adjusts to your height, sitting or standing. Off center legs make sit-down ironing comfortable. Automatic Never-Lift Steam iron switches from steam to dry in seconds. Sanforized sailcloth cover fits board drum tight. Cordminder keeps cord out of way. And Ironing book gives 1016 short cuts to easier ironing and laundering.

LANSBURGH'S—Housewares—Sixth Floor

There's one for every cleaning chore, every budget!

Vacuum Cleaners by Westinghouse

- Make housekeeping easier, more thorough
- Select the Westinghouse that suits your home
- Three practical styles, all budget priced

You can be sure of superior quality when you buy a Westinghouse vacuum. The impressive reputation, years of research and quality production stand behind every cleaner. And, best of all, your investment needn't be so large. See the entire line at Lansburgh's . . . then see how easy housecleaning can be with a Westinghouse!

WESTINGHOUSE DELUXE UPRIGHT CLEANER

Rugs and carpets get positive cleaning action with the Deluxe cleaner's motor-driven brush. It's all automatic. No levers to push, triggers or knobs to turn. Automatic nozzle and self-adjusting handle are big helps. Model F10. **39.95**

WESTINGHOUSE HAND VAC REGULAR 24.95

A 2-in-1 cleaner that's ideal for small apartments. It's an efficient Hand Vac for cleaning upholstered furniture, car interiors. It weighs little more than an electric iron. Model H 10. **19.95**

WESTINGHOUSE TANK VACUUM CLEANER

Here's the new and popular tank style of famous Westinghouse quality. You'll use it for all-around household cleaning, find it a blessing for day-in, day-out service. Model T5. **49.95**

LANSBURGH'S—Housewares—Sixth Floor

LANSBURGH'S FAMOUS ANNUAL

Sale of Furred Winter Coats

MOST IMPORTANT COATS OF THE SEASON!

MOST SUCCESSFUL STYLES!

MOST DEMANDED WOOLENS!

Regularly $65 to $75

There's one big reason we can price these coats at an astoundingly low $58 . . . it's only because we ordered them many weeks ago when market costs were lower. Hundreds of coats in a **wide choice** of styles . . . take your pick of such **fine furs** as dyed Persian lamb, dyed mouton lamb, sable-dyed squirrel, Indian-dyed lamb . . . such **lush woolens** as broadcloths and suedes . . . black and the newest colors.

Misses' sizes 10 to 20, **women's** sizes 38 to 44, **shorter women's** half-sizes 14½ to 24½.

LANSBURGH'S—Better Coats—Second Floor

$58

MOST WANTED FURS!

MOST BELOVED COLORS!

Left:

Sable-dyed squirrel ruff collar . . . very smart touch-of-fur coat . . . black, and smart fall colors. Sizes 38 to 42 and 14½ to 24½, $58

Right:

Handsome coat with grey-dyed processed lamb collar . . . wear-with-all-colors grey Half-sizes 14½ to 24½ $58

Luxury-look deep collar is beautiful front and back! Dyed mouton lamb on taupe, black, green, spice. 12 to 20 ....$58

Above Right:

Glamour coat in red or black with deep, deep cape of pieced black-dyed Persian lamb. Sizes 12 to 20 ....$58

You've a treat in store when you lunch in our Colonial Tea Room 11 a. m. to 3 p. m. Delicious food, home-made desserts! Bring the children along . . . They are welcome.

Juniors

Coat special for you, too!

Reg. 49.75 to 59.75 $44

Beautifully furred . . . your pet furs, of course, blue-dyed fox, dyed mouton lamb, sable-dyed squirrel. Velvety broadcloth in black and rich winter colors. Smart boxy and fitted styles. Sizes 9 to 15. Coat shown has costly-looking double collar, cape and turn-down ruff, of dyed mouton lamb. Green, wine, black, taupe. 9 to 15.

LANSBURGH'S—Junior Miss Coats—Second Floor

Lansburgh's

90th YEAR

7th, 8th AND E STREETS N.W.—NA. 9800

The Washington Post
SUNDAY, OCTOBER 29, 1950

Home Construction Circles the Seasons in Greater Washington

$11,500—The Woodlawn rambler, Landover Hills, Md., off Annapolis rd. (Route 50), presented by R. A. Humphries

LIKE everything else, home building has a beginning and an end. You might say it starts when a builder draws up his plans and specifications, is finished when the buyer carries his wife across the threshold of their new house.

But in Greater Washington it's more than a straight line between start and stop. It's a cycle as well—a revolving, year-round process that seems to begin when it ends and never to come to a halt.

Thus it is that while builders in some sections of the country are winding up programs they began last spring, here many are digging foundations for homes that will be under construction throughout the winter. Many, of course, are rounding out projects started early this year—and planning new ones to develop.

Take the $11,500 "Woodlawn" brick ramblers being built near Landover Hills, Md., for instance. Forty-two like the house at left are under construction, with some 30 under roof. They're all that will be built there for the time being. But the builders, Gelman Construction Co., will begin 158 similar homes within 60 days in Wheaton Park, Md.—first of 2000 they plan to build there.

The Huntington development (bottom left), a short distance southwest of Alexandria, is another story. The first of these semidetached houses was begun in June, 1947. Now 450 have been built and sold, 15 are presently under construction, 60 more are getting under way. Price: $10,400. The project will have 600 homes.

For a project just getting up steam, there are the 34 Franklin Knolls ramblers being built near Old Bladensburg rd. and Franklin ave., Silver Spring (right). These brick homes have three bedrooms, sell for $17,750. Fifteen are under roof.

Another project that has been going for three years and is about three fourths completed is changing the landscape in Michigan Park, northeast Washington. Its two-story brick homes located off Michigan ave. ne. near Eastern ave., sell for $19,950 (bottom right). A total of 151 have been sold, another 40 are under construction.

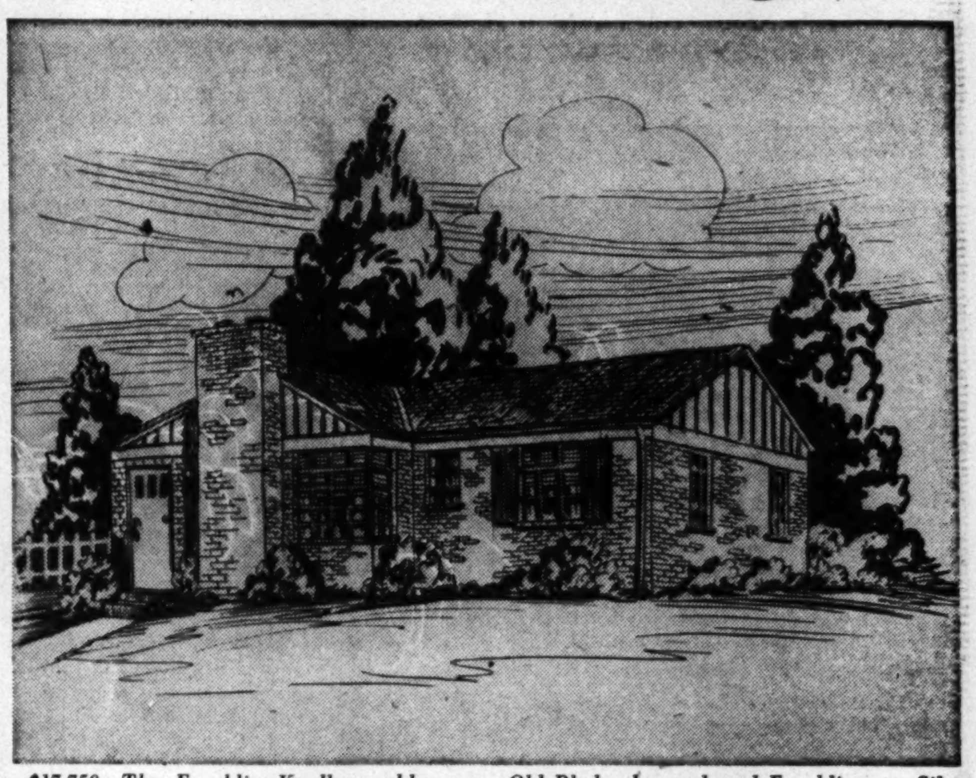

$17,750—The Franklin Knolls rambler, near Old Bladensburg rd. and Franklin ave., Silver Spring. Presented by Colonial Investment Co.

Details of Sears' Store In Anacostia Announced

DETAILS of the Sears, Roebuck & Co. department store to be built in southeast Washington were revealed yesterday by Hugh K. Duffield, general manager of the company's stores in this area.

The structure will be constructed on a plot nearly eight acres in size at the intersection of Alabama ave., Naylor rd. and Good Hope rd. se. It will take up approximately 200,000 square feet—making it the largest Sears store in Greater Washington.

Plans call for the store to front on Alabama ave. In back of it and on both sides will be parking space for 1000 cars. Based on studies of hourly car turnovers, Duffield said, the parking area will accommodate up to 14,000 automobiles daily.

The building will be modern in design and completely air conditioned. Customer traffic will be carried by escalators.

The Sears official said that planning is not sufficiently advanced to determine whether the structure will be three stories in height, or two stories. Engineering surveys are being made to find out if the land will support a three-story and basement building, he said.

If it is decided to limit the height to two stories, the building will be "spread out" so that its area will take up about 200,000 square feet.

Along the full length of the store, Duffield reported, is to be an "outside selling area." This will be under canopy, he said, and will offer nursery and garden stock, fencing and lawn furniture.

Negotiations are under way to purchase the tract. Duffield declined to announce the amount Sears is offering for the land. Because planning is still in the preliminary stages, he was unable to give an estimate of the store's cost.

Construction is to begin next spring. The building will take about a year to erect.

The store will be Sears' fifth in Greater Washington, its first in Southeast Washington, and the first large retail unit to be constructed in the Anacostia area.

The site was selected, it was announced, after careful surveys of the area. Accessibility to good roads, the extent of home building in the vicinity, and statistics furnished by the Census Bureau were "impressive." Duffield said.

"They pointed to the need for a department store which would serve the tremendous building developments, such as Naylor Gardens, as well as the many new private homes."

The store will offer complete lines of merchandise, including hardware, housewares, sporting wares, automotive equipment, apparel, shoes, home appliances, furnishings, farm and garden equipment.

See STORE, Page 3, Col. 4

$10,400—The Huntington semidetached, to the left off U. S. Route 1 two blocks south of Alexandria line. Built by Banks & Lee, presented by George A. Ford & Co., Inc.

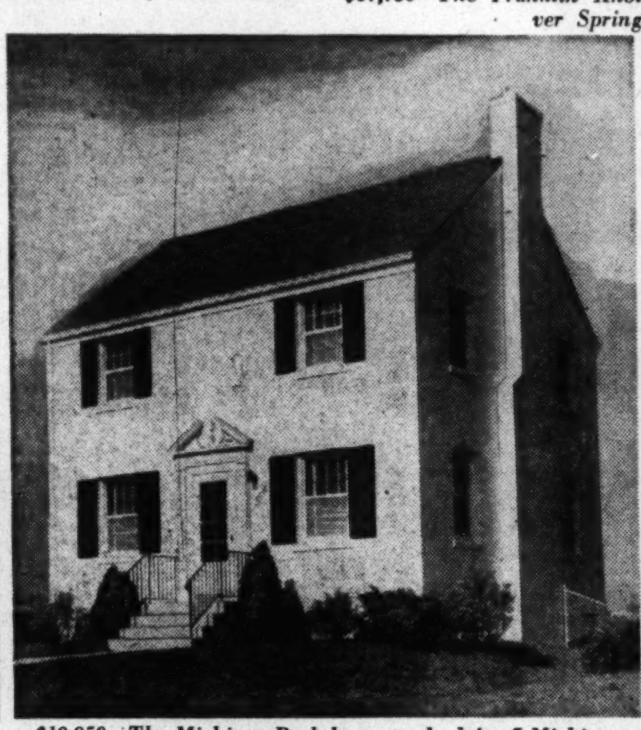

$19,950—The Michigan Park home to the left off Michigan ave. ne., just before Eastern ave. Sample home one block away. Presented by Steuart Bros., Inc.

NAHB Plans Nation-Wide Survey of '51 Building

By Robert P. Jordan

CONVINCED that the new Federal credit controls on mortgages are too tough, the top echelon of the National Association of Home Builders is setting out to prove it.

Within 60 days, NAHB officials hope to have initiated a "reporting system" that will turn up an accurate account of how many houses the Nation's builders are going to construct in 1951.

Within six months—which is about the time they believe the new restrictions will begin to be felt—they think the system will have produced ample evidence that next year's housing production will be below the 800,000 to 850,000 units the Government deems desirable.

Then, according to Thomas P. Coogan, NAHB president, the findings will be handed to Government housing officials and a relaxation of the credit restrictions sought.

NAHB, Coogan said, is seeking to interest everyone concerned with housing production—materials dealers, bankers, labor, and so on—in the reporting system.

This comprehensive survey, he

See BUILDERS, Page 3, Col. 3

GEORGE I. BORGER
Loans on Real Estate
Favorable Rates
Sales, Rentals, Insurance
643 Indiana Avenue N.W.
NA. 0350

SPOT CASH
FOR YOUR HOME
Call
COX & CO.
RE. 1633 SL. 0775 UN. 1526

NR. COOLIDGE HIGH
723 Tewkesbury Pl., N. W.

OPEN TODAY, 1 TO DARK
Assume Loan $80 per month including principal, interest, taxes, and insurance.
See this beautiful semidetached immaculate 6-room home in northwest's most exclusive section, close to high schools, public schools, shopping and within short walking distance of transportation. 3 good size bedrooms, and bath on 2nd floor. Living room, dining room, large, fully equipped kitchen on 1st floor. Full basement with recreation room and garage. Storm windows, Venetian blinds, porch and window awnings included in sale. This is really a good buy.
Out Georgia Avenue to Sheridan, right to 8th, left to Tewkesbury, right to 723 Tewkesbury Place N.W.
CAPITAL REALTY CO.
SH. 0673 10126 Colesville Road

TO SELL
OR RENT
Your Alexandria
PROPERTY
Hubbard
REALTY CO.
OV. 6549 • OV. 1946

Save by Mail
Your savings—$5 to $10,000—are welcome. Our Save-By-Mail Plan makes opening an Account easy.
Just mail check, giving correct name. Your Savings Book will be promptly forwarded.
Savings Insured Up to $10,000
District 2370
FIRST FEDERAL SAVINGS AND LOAN ASS'N
Conveniently Located:
610 13th St. N.W. (bet. F & G)
(No Branch Offices)

RESIDENTIAL
HOMES WANTED
WASHINGTON
MARYLAND
VIRGINIA
For competent appraisals and satisfactory sales, consult this established firm of property specialists.
CALL
BOSS & PHELPS, INC.
REALTORS
1417 K ST. N.W. NA. 9300

Let Us Solve
Your Real Estate Problems
• Selling
• Buying
• Leasing
• Financing
• Re-Financing
It Is Personalized Service with
BEITZELL
REALTOR
1515 K St.
DI. 3100

ALEXANDRIA, VA.
REAL ESTATE
THE M. H. BARRY ORG.
Established Since 1912
"The Old Reliable Office"

A Complete Service
JOHN R. deSIBOUR & CO.
INCORPORATED
REALTORS BUILDERS
[illegible] DUPONT CIRCLE MI. 6300

CONVENTIONAL and
FHA FIRST TRUSTS
On Residential and Commercial Properties In—
NORTHERN VIRGINIA
Woodroe & Smith
2330 Wilson Blvd.
Arlington CH. 8100—OX. 1022

FIRST TRUST MONEY
• LOW Rates
• Long Terms
• Homes • Apartments
• Investment Properties
BOSS & PHELPS
MORTGAGE CO.
1417 K St. N.W. NA. 9300

CONVENIENT
for
• HOME LOANS
• SAVINGS
Columbia Federal Savings
And Loan Association
730 Eleventh Street, N. W.
Phone REpublic 7111

ESTABLISHED 1912
PLANNING TO SELL YOUR HOUSE?
LIST IT WITH THIS LONG ESTABLISHED FIRM
We have purchasers for the better-class homes in Northwest Washington and Suburban Maryland.
TELEPHONE OR. 4464
W. C. & A. N. MILLER
DEVELOPMENT CO.
4830 Mass. Ave. OR. 4464
Evenings Telephone RA. 3190

Apartment House Sales
We have clients desiring 40 to 100-unit buildings in good condition. If yours is for sale, please call our Sales Department.
H. G. Smithy Company
[illegible] 15th St. N.W. [illegible]
Mortgage Representative—Travelers Insurance Co.
PROPERTY MANAGEMENT—SALES—LOANS—INSURANCE

An Exquisite Home
With 1½ acres of Natural Beauty
BETHESDA AREA

This magnificent home, just 2 years old, is so well done as to beggar description. First floor consists of entrance hall, large living room with picture window and French doors to open patio, well proportioned dining room with adjacent screened porch, electric kitchen, butler's pantry, breakfast room with small picture window, powder room study with fireplace, paneled in butternut wood, master bedroom with dressing room and bath, laundry room and maid's room and bath. 2nd floor, 2 bedrooms, bath, gallery with open fireplace, open deck and storage. There are many special features too numerous to mention. Price is $57,500. An additional 2½ acres is available.
INSPECTION BY APPOINTMENT ONLY
Sundays and Evenings OL. 6688
ROBERT B. HALL CO.
Realtor—Exclusive Agent
7502 Old Georgetown Rd. WI. 3250
Other Brokers May Show This Property By Clearing All Appointments Through This Office

MORTGAGE LOANS
MONTHLY PAYMENT LOANS—FHA—CONSTRUCTION

INSURANCE
FIRE—CASUALTY—BONDS
PROPERTY MANAGEMENT
BUSINESS LEASES
H. L. RUST COMPANY
EST. 1889
1001 15th Street N. W. NAtional 8100

SHANNON & LUCHS Co.
SHANNON & LUCHS Co.
SHANNON & LUCHS Co.
SIGN OF ACTION IN WASHINGTON & VICINITY
To list your properties, phone NA. 2345 or visit 1505 H St. N.W.

Silver Spring Area
PRICE REDUCED $1000
FOR QUICK SALE
4-BEDROOM BRICK CAPE COD
in new area bordering on
Beautiful Wooded Park
House completely and modernly equipped with self-storing aluminum screens, etc. This 2-year-old home is a genuine bargain at
$21,950
Open for Inspection
1 to 6 Sunday
To reach: New Hampshire Ave. extended to Sligo Parkway. Left 2 blocks to Garland Ave. and right to Number 7305
JOHN H. MILLER, JR., & BROTHER
1812 K St., N.W. NA. 2557
Evenings SL. 4579

NEAR THE CAPITOL

Facing Lincoln Park

113 E. CAPITOL STREET

This attractive all stone-front house with large living room, dining room, breakfast room and kitchen on 1st floor and an open stairway to the 3rd floor is truly appealing. All 5 bedrooms on the 2nd and 3rd floors are exceptionally large. The entire home including floors, papering and painting is in immaculate condition. This home is particularly adapted for entertaining and gracious living. Ideal for a doctor's home and office. Full basement, oil h.w. heat, built-in garage.

PRICED FOR QUICK SALE
Open Today 1 To 6

Exclusive

REALTY BROKERS, INC.
5506 Conn. Ave. OR 0048

POTOMAC—TRAVILAH AREA

"Maryland Hunt Country"

$17,500

OPEN SUNDAY, 1 TO 6

Farmette on Two Acres

Featuring a modern brick rambler built in 1946. Has living room with fireplace, dining room, all-electric kitchen. Two good bedrooms and bath. Full basement with maid's bath, recreation room space and stone fireplace. Hot-water heat. One-car, detached brick garage. Also brick stable. Land completely fenced. Everything in excellent condition.

Directions: Out River Road beyond Potomac, continue to Piney Meetinghouse Road, right to Glen Road, left to Travilah General Store, straight ahead past store and church ¼ mile to Query Mill Road and our open sign.

SAMUEL E. BOGLEY, Inc.
WI. 5500 WI. 1320

VIRGINIA'S BEST BUYS

LOTS, AURORA HILLS, SOUTH ARLINGTON. Build your home in this close-in section. Large wooded lots on paved street. Water, sewer, gas, curb, gutter and sidewalk will be in and paid for. Many rambler sites available.

★★ ★★

FARM 100 ACRES, PRINCE WILLIAM COUNTY. 6-room frame house, water and lights, stove heat; bank barn accommodates 25 cattle; brooder house 100x40', modern with electric lights, concrete floor, cinder block construction; corn crib; machinery shed; 2-car garage; automatic water system. Farm machinery consists of tractor disc, tractor plow and harrow, tractor cultivator, ensilage cutter, mowing machine, hay rake, feed mill, grain drill, wagon, manure spreader, cream separator, 4 brooders. Taxes $126. Price $18,500. This farm is close to Manassas.

★★ ★★

CAPE COD, ALL-BRICK CONSTRUCTION, South Arlington. 1st floor bedroom, large living room with fireplace, side screened porch, dining space, equipped kitchen; 2 large master bedrooms and tile bath on 2nd floor. Full basement, oil burner h.w.h.; toilet in basement and outside entrance. Built-in garage, fenced rear lot. Price $18,950.

★★ ★★

ALXZANDRIA, VA., OFF RUSSELL RD. is this artistic and spacious custom-built all modern home. The living room is large and has a fireplace, open porch, good dining room, modern kitchen, 3 bedrooms, 2 baths. Full basement, 1-car garage. 5 minutes to Pentagon. Call us to inspect.

★★ ★★

AURORA HILLS, 4-BEDROOM BRICK Colonial. Bedroom and ½ bath 1st floor, den, sun room, large living room with picture window, view of Washington and Potomac, dining room, equipped kitchen; 3 large bedrooms, 2 baths 2nd floor, sun deck. Full basement, maid's room, paneled recreation room with fireplace, storage room, oil burner, h.w.h., built-in garage. This is a custom-built home and should be inspected by prospective home buyers.

★★ ★★

FOR RENT UNFURNISHED, South Arlington Section. 1 bedroom, living room with fireplace, dining room, equipped kitchen, tile bath, side porch, heat furnished, large yard. $85 per month.

We Have Other Homes in Any Price Range That We Can Show You

FOR INSPECTION CALL

J. LEE PRICE
2303 So. Arlington Ridge Road OT. 7504 OX. 4200

Call NA. 4200, ask for circulation, and order Washington Post guaranteed home delivery

Studies Begun To Lower Cost Of Masonry

FOUR research projects aimed at lowering "in-the-wall costs" of brick and tile masonry construction have been launched by the Structural Clay Products Research Foundation.

This was announced last week by Robert B. Taylor, director of research. These projects, he said, include studies on:

1. Improvement of current bricklaying techniques from motion study analyses through better site practices and equipment.
2. Improved design for cavity walls.
3. Reinforced masonry, including panelized construction.
4. Use of structural clay units in pre-stressed construction assemblies for walls, floors and roofs.

Taylor said that additional projects are being developed involving research on problems pertaining to condensation and heat flow in masonry walls, efflorescence, and fundamental research on raw materials.

15 Apartment Buildings—292 Units—Planned

SUB-BIDS are being taken on 15 apartment buildings to be constructed at Nichols ave. and Eaton rd. se.

Owner is Parkchester Courts, Inc., 701 N. Wayne st., Arlington. Mechanical engineering will be by C. Warren Bogan & Associates, 1225 19th st. nw.

The 15 structures will contain a total of 292 units. Plans and specifications have been submitted to the Federal Housing Administration. Architects are Schreier, Patterson & Worlund, 1420 K st. nw.

Reform of Building Codes Urged by AIA Official

AN OFFICIAL of the American Institute of Architects yesterday proposed ways "to get economy and efficiency in public housing despite adverse building conditions."

The suggestions, advanced by Perry Coke Smith, chairman of AIA's committee on urban planning and housing, followed criticism of current housing design made by John T. Egan, Public Housing Administration commissioner.

Egan, in a speech in Detroit recently before the National Association of Housing Officials, warned that expensive and extravagant designs are imperiling the public housing program.

According to Smith, rigid cost ceilings imposed in national housing laws make cost reductions necessary. He rejected Egan's "austerity" program of smaller dwellings, and warned against attempts to maintain public housing output by sacrificing dwelling space.

THE AIA OFFICIAL, a New York architect, urged a "more enlightened recognition of the importance of building design and greater Administration efforts to push building industry reforms."

Smith called for building code reforms, dimensional coordination, and improved housing technology through research.

He said that economies also can be effected through improved methods of purchasing building materials and subcontracting.

To overcome present difficulties in housing administration will require a fresh approach by Congress, Smith declared. He said Congress must decide what the national housing standard should be, and that the decision should be made in terms of livability.

Fair competitive building costs, he said, must be determined locally, rather than nationally, as Congress has provided in the current National Housing Act.

Permit Granted

M. T. Broyhill & Sons, Inc., 4624 Lee hgy., Arlington, has received a permit to build eight one-story houses, 53 by 30 feet each, in the 4500 block of 26th st. N., and the 2500 block of N. Vermont st., Arlington. The houses are part of a 100-dwelling project.

Shirley-Duke Gets Master TV System

HERMAN HUTMAN, one of the owners of the vast Shirley-Duke apartment development near Alexandria, is a believer in television. "The television receiver has become an important part of family life," he says.

Thus, it was announced yesterday, a contract has just been completed with the American Amplifier & Television Corp. for what is believed will be the largest master television antenna system ever installed.

The new system provides for a television outlet in the living room of every apartment. Shirley-Duke has 200 buildings, and more than 2100 garden-type units. The project was completed in September after 14 months' construction.

According to C. H. Maher, president of the Television Corp., master TV antenna systems are now accepted as essential in all types of multiple-unit construction.

"By the use of the master system at Shirly-Duke," he says, "a tenant will receive a bright, clear picture on all channels. It will no longer be necessary for a tenant to use a clumsy, inefficient indoor antenna or an unsatisfactory built-in antenna."

Bricks Need a Coat, Too

An uncoated brick structure will absorb tons of moisture that can invade the inner walls and cause discomfort as well as costly damage. If adequately painted or given a clear waterproof coating, rain will be kept out. As a result ,the structure will remain dry and warm. Fuel also will be saved.

CHEVY CHASE, D. C.

$16,950

DO YOU WANT A HOME THAT HAS THESE FEATURES:

1. 4 bedrooms, 1½ baths
2. Location within walking distance of all schools
3. Easy walking distance to shops and transportation
4. Large rooms
5. Row brick

THEN SEE:

5330 41st St. N. W.

OPEN TODAY, 2 TO 6 P. M.

Out Conn. Ave. to Military Rd., left to 41st St., left to house.

SAMUEL E. BOGLEY, INC.
Realtor
WI. 1320 WI. 5500

OPEN SUNDAY, 1 TO 6

Silver Spring

New Deluxe Ramblers

A few left in this desirable subdivision. 3 bedrooms, 2 baths, separate dining room, full center hall, full basement, all-electric Westinghouse kitchen, screened porch, gas h.w.h.

PRE-REGULATION X
Terms for GI's and Non-GI's

Out Piney Branch Rd. to Flower Ave., left 3 blocks to Wayne Ave., right to property.

6603 Cockerille Ave., Takoma Park, Md.

$11,500—GI Approved—**$1,000** Down

Cozy new bungalow. Contains large living room, 2 bedrooms with spacious sliding door closets and extra blanket closet, large kitchen with deluxe Formica work top and snack board plus dining space. Full basement, expansion attic. Gas hot-water heat, large lot 80x126. Ready to occupy.

Out Carroll Ave. past firehouse and Safeway, right on Sycamore ½ block, sharp right on Columbia Ave., left on Poplar 3 blocks to Spring, right to Cockerille and left to house.

9002 Linton St., Silver Spring, Md.

Delightful 4 bedroom, 2 bath bungalow with paneled recreation room and built-in bar, garage. Beautifully decorated, mirrors and drapes included. Possession at once. Priced to sell today. Terms available.

Out Piney Branch Rd. to Old Bladensburg Rd., left 3 blocks to Patton Dr., right 2 blocks to Linton, turn right to house.

PHILIP B. KEY CO., REALTORS
Exclusive
8644 Colesville Rd. SL. 3010

Detached Brick Sligo Park Terrace
7209 Central Ave.
Takoma Park, Md.

Center-entrance planned, 6 rms., bath, screened living porch, fireplace, liv. rm. with picture window, ground level basement and rear yard with 'Anchor' fence, furred, insulated. Gen. Elec. refgr., gas furnace, Venetian blinds. Lot 53x113. Has lovely furnishings, including carpets, drapes and television. Price $17,950. Will consider selling unfurnished.

Open Sun. 2 to 5:30

Drive out New Hampshire Ave. to Sligo Creek Parkway, left to Garland, right to Central and left to house.

L. T. Gravatte
Realtor—Exc. Agt.
1518 K St. N.W. NA. 0753

AN EXCELLENT AND CONVENIENT DOWNTOWN SECTION JUST WEST OF DUPONT CIRCLE AND NORTH OF MASSACHUSETTS AVE.

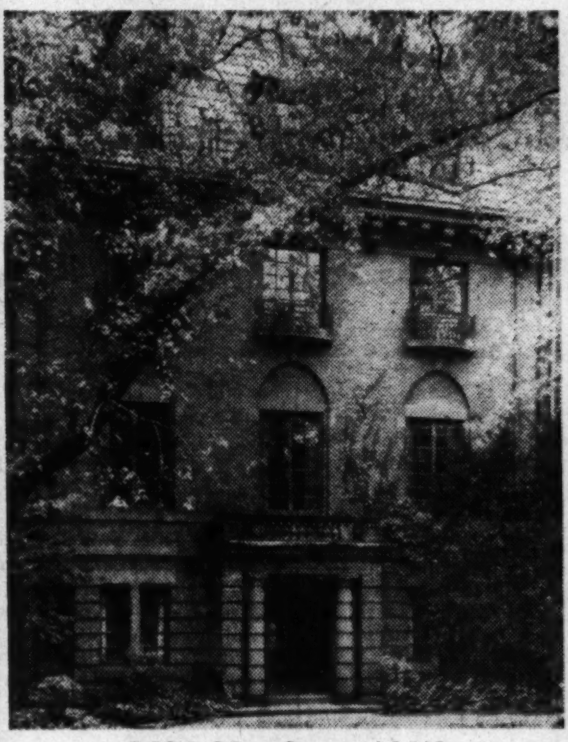

1624 21st Street N.W.

THIS PROPERTY IS IDEALLY ADAPTED FOR A SMALL EMBASSY, LEGATION, DOCTOR'S HOME AND OFFICE, PRIVATE CLUB OR A NATIONAL NON-PROFIT ORGANIZATION.

1ST FLOOR—Center hall, reception room, library with fireplace and built-in bookcases, kitchen, pantry, lavatory, maid's room and servant's dining room.

2ND FLOOR—Drawing room (approximately 20'x40') with beamed ceiling, library, sunroom, dining room, butler's pantry with dumbwaiter.

3RD FLOOR—4 master bedrooms each with fireplace and 3 baths.

4TH FLOOR—8 bedrooms and 2 baths.

BASEMENT—Laundry tubs, hot-water heat. 3-car detached heated garage with stairway to large loft that could be made into a studio.

INSPECTION BY APPOINTMENT ONLY
OFFICE OPEN SUNDAY, 1 TO 5 P.M.

J. RUPERT MOHLER, JR., Realtor
EXCLUSIVE AGENT
1223 Connecticut Avenue NAtional 4080

AM. UNIV. PK.

4221 Van Ness St. N.W.

7 rooms (4 bedrooms), 3 baths, library with fireplace, maid's room and bath. $34,500.

OPEN TODAY, 1-5

3518 Conn. Ave. THOMAS L. PHILLIPS WO. 7900

Foxhall Village

Convenient Location

4447 Q Street N.W.

One of the most atractive center-entrance homes in this unique English village. The front dimension of this house is 30 ft. which is unusually large and enables the residence to have both a large living room and dining room. Modern kitchen with dishwasher and garbage disposal. Three double bedrooms and tiled bath. Full basement; maid's lavatory, built-in garage, gas heat. Vacant. Immediate possession. Close to Georgetown Hospital, public and parochial schools, transportation and shopping.

Minimum Cash—Balance in Large First Trust—4%—20 Years

Open Today, 1 to 5:30 P.M.

DIRECTIONS: Reservoir Road to 44th St., left on 44th, two blocks to Q Street and right to "4447."

BOSS & PHELPS, INC.
Exclusively
1417 K Street N.W. NA. 9300

DIXON

Less than 15 Minutes to downtown!

1312 Gallatin St. N.W.

OPEN 1-6—TODAY

All brick semidetached home in immaculate condition, situated on a large lot on this beautiful tree lined street, convenient to schools, transportation and shopping.

VACANT
IMMEDIATE POSSESSION

4 bedrooms and 1½ baths. Recep. hall ent., large living room and dining room. Full basement with outside ent. Screened porch. 2-car detached garage.

ST. 7200. Eves. CO. 7381

JAMES L. DIXON & CO.
1022 17th St. N.W.

SMALL ESTATE—POTOMAC, MD.

HUNT CLUB AREA

"Cool Springs Level" Open Today 12 to 5 P.M.

Located on a knoll with excellent view. Unusually wide road frontage, completely fenced. Two-year-old semi-rambler, custom built, brick construction, 13" walls. 27x14 living room with fireplace, huge dining room, den or library with fireplace, 14x9; cocktail room also with fireplace — 2 master-size bedrooms and 2 baths on the 1st floor and 2 lovely bedrooms and bath on the 2nd floor. Full basement (space for recreation room, fireplace installed). Oil heat; 2-car, attached garage. Level pasture land. A very artistic, appealing property and one that might particularly appeal to a family with riding horses. Many detail features and conveniences are to be found.

DIRECTIONS: Out River Rd. ½ mile beyond Potomac to open sign on left; sign on property "Cool Springs Level."

Thos. J. Fisher & Co., Inc.
738 15th St. N.W. Realtors DI. 6830

A BIG WHITE BRICK COLONIAL

IN A SETTING OF STATELY DOGWOODS & TOWERING OAKS

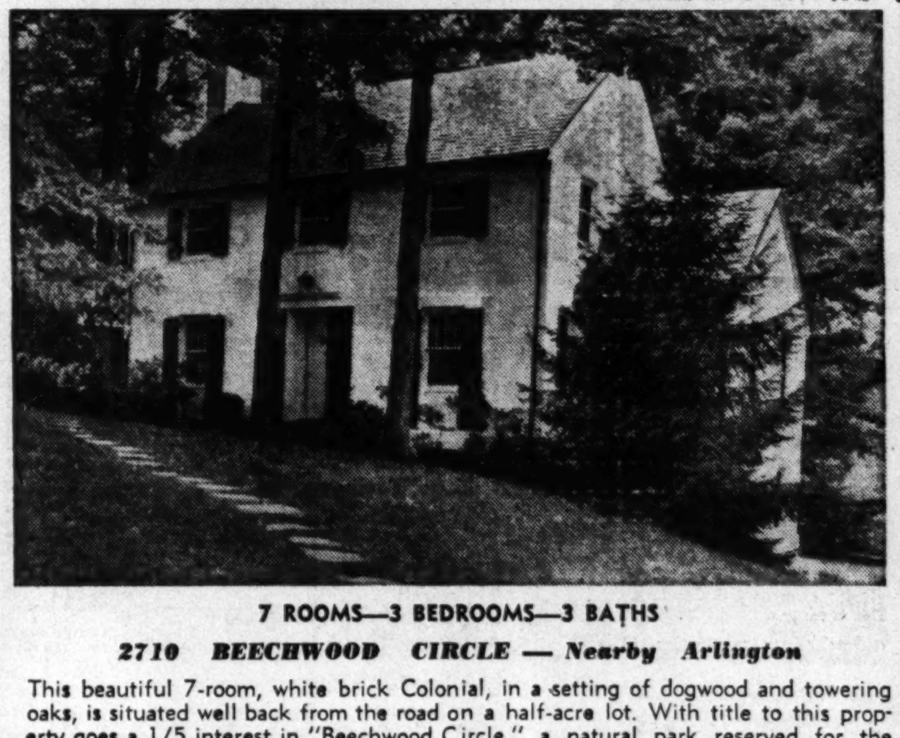

7 ROOMS—3 BEDROOMS—3 BATHS

2710 BEECHWOOD CIRCLE — Nearby Arlington

This beautiful 7-room, white brick Colonial, in a setting of dogwood and towering oaks, is situated well back from the road on a half-acre lot. With title to this property goes a 1/5 interest in "Beechwood Circle," a natural park reserved for the pleasure and privacy of residents in this more desirable Arlington County community This home, while only 15 minutes from downtown Washington, enjoys the tranquility and comfort of living that you would be willing to drive hours to find.

The house was custom built before the war and has on the first floor a spacious entrance hall with a graceful staircase across the rear, a beautifully trimmed living room (14x22) with wood-burning fireplace, large dining room (12½x15) entrance onto screened living porch (12x22), a paneled library with half-bath, large, well-equipped kitchen and breakfast area. Second floor is comprised of master bedroom with private bath and two additional large bedrooms and a second bath. Sleeping quarters have access to a large, private sun deck. There is a large recreation room (12x30) with corner fireplace in the basement, also a light, airy, servant's room and bath (above grade) and excellent laundry and workshop facilities. Closet and storage space in this house is exceptional. Attached garage, copper gutters, downspouts and flashing; oil heat.

PRICED FOR IMMEDIATE SALE AT $37,500

THIS UNUSUAL OFFERING MERITS YOUR INSPECTION **OPEN TODAY, 2 to 6 P.M.**

TO REACH: Over Chain Bridge and Military Road to Beechwood Circle; or out Lee Hi (Route 29 and 211) and Military Road to Beechwood Circle. Our sign will be at entrance to C

Stanley R. Rowland Co. Inc.
REALTORS
118 E. BROAD ST., FA. 3333 FA. 2842 FALLS CHURCH, VA.

PUBLIC AUCTION

CAPITAL STOCK OF

MANOR DEVELOPMENT CORP.

Carrying ownership of following property in

MANOR PARK

Environs of Manor Country Club

70 LOTS
APPROXIMATELY ½ ACRE EACH

41 ACRES
(PLATTED IN LOTS BUT NOT RECORDED)

OPERATING WATER SYSTEM
(SERVING ALL HOMES)

NO INDEBTEDNESS

AT THE OFFICE OF
THOMAS J. OWEN & SON
Room 435 Southern Bldg., Wash., D.C.
1 P.M., Dec. 1 1950

Two Outstanding Values!

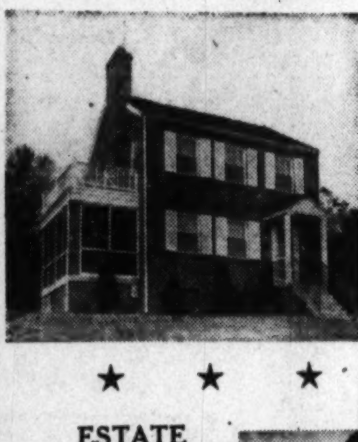

3706 Camden St.
HILLCREST

2-year-old brick. Living room with fireplace, dining room, large equipped kitchen; 3 bedrooms, bath on 2nd. Full basement with fireplace and toilet. Aluminum screens, Venetian blinds, large lot.

Open Sunday 2-6

★ ★ ★ ★ ★

ESTATE
5 Acres and Large Home
Near District Heights
7200 Walker Mill Rd.

9-room house and 5 acres of nice level land. Large living room with fireplace, spacious dining room, large kitchen, sun room and powder room on 1st floor. 4 bedrooms, tile bath and sewing room on 2nd floor. Hardwood floors, large closets. Recreation room with fireplace; shower and lavatory. Oil a.c. heat. 2-car garage. Fully floored attic, insulated and weatherstripped. Beautiful lawn with shrubbery.

For full particulars, call.

A. A. CAROZZA CO.
2327 Penna. Ave. S.E. L 4-0040

Stir With Care

When you open a can of paint and insert your stirring paddle, you may find that some of the solid material in the paint has sunk to the bottom, leaving the liquid portion on top. When this is so, pour off the liquid into another can and stir the thick part until it is smooth and of even consistency. Then return the liquid portion of the paint, a little at a time, stirring constantly, until the entire quantity is evenly mixed.

Roof's Welfare

If there is a metal roof on your house or place of business, you'll be wise to check it for rust spots before winter sets in. An inspection now may save trouble and expense later on. All rust spots should be completely removed and the metal primed before the surface is given a protective coating.

ONE ACRE OF GROUND
10 MINUTES, DOWNTOWN
5827 Utah Ave. N.W.
OPEN 1 TILL DARK
LOVELY DETACHED MASONRY HOME
UNLIMITED POSSIBILITIES
Five spacious rooms and bath on 1st floor. Second floor: Five twin-size bedrooms, 2 baths. Oil H.W.H. Spacious porches. 3-car detached garage.
Truly Gracious Living
With Dignity
Realtors DI 8600 **METZLER** Builders 1106 Vt. Ave.
Developers of Rollingwood at Rock Creek Park

NAHB Seeks Survey of '51 Construction

BUILDERS, from Page 1

emphasized, is not to be made by the association. Instead, it will be undertaken by a private research institution.

COOGAN, a large-scale Miami, Fla., builder, shuttled between New York and Washington last week to confer with Federal housing officials and private individuals in the home building field. He held a "background" session for the press here to outline NAHB's reaction to the controls.

He said the housing industry can produce a million homes a year without causing inflation or using up materials faster than they can be turned out.

He said something like 1,400,000 new houses will be built this year —an all-time record and a production rate that is too high for the output of materials to keep pace.

The Government's 800,000-850,000 goal next year, he admitted, is sufficient to keep builders occupied. But, he added, he is sure that the new controls will prevent construction of that many houses. One result will be unemployment of construction workers, Coogan said.

Another will be the return of bankers to horse-and-buggy home financing methods, he predicted—thus narrowing house buying to the man with plenty of ready cash.

Sears' Fifth Area Store Slated Next Spring

This is an artist's conception of Sears' store to be built in Southeast Washington

STORE, from Page 1

ment.

A large super service station will be built on the property, featuring one-stop service for cars.

According to the Sears official, the new store represents another step in the company's policy of placing stores in the outlying areas of a community, providing adequate free parking, and situating them in the center of large retail markets.

Land purchase negotiations are being handled by the H. L. Rust Co. and Weaver Bros, realtors.

Sears' first store here was opened in 1928 at 911 Bladensburg rd. ne. It was followed by the establishment of the store at 4500 Wisconsin ave. nw., in late 1941; the Arlington store in 1942; and the Silver Spring store at 8455 Colesville rd. in Octotber, 1949.

Permit Sought

Kern Distributing Co., Inc., 2640 9th st. ne., has applied for a permit to build a one-story, brick, concrete and steel warehouse at the same address.

Heating, Plumbing Booklets Offered

Booklets on various phases of plumbing and heating are available. Titles are "What you Should Know About Plumbing" and "Choosing a Heating Plant Wisely." Prices for the booklets are 5 cents each. "Modern Bathroom Plans" and "Baseboard Heating" are 10 cents each. They may be obtained from the Plumbing and Heating Industries Bureau, 35 East Walker dr., Chicago 1, Illinois.

CHEVY CHASE, MD.
2 Kenilworth Drive
OPEN SUNDAY, 1 TO 6
An attractive older home completely modernized, on approximately ¾ of an acre. Beautifully landscaped grounds on quiet street, yet within walking distance of Conn. Ave. transportation. House consists of 4 bedrooms and modern bath on 2nd floor with stairway to attic. First floor has living room with fireplace, large dining room, all-electric kitchen and ½ bath. Full basement with new oil hot water heating system.
DIRECTIONS: Out Conn. Ave. to Kensington Parkway, bear right 2 blocks to Kenilworth and right to open sign.
SAMUEL E. BOGLEY, Inc.
EXCLUSIVE
WI. 1320 WI. 5500

TWO BEAUTIFUL NEW HOMES
BUILT BY FRANK S. PHILLIPS
FOXHALL ROAD SECTION
4815 Calvert Street, N.W.
Open Saturday 2-8; Sunday 10-8
Beautiful new Colonial home just completed by Frank S. Phillips in this top residential area adjoining Wesley Heights. Unusually attractive center-hall plan. Includes study and powder room on first floor. Three twin-size bedrooms and 2 baths on second floor. Recreation room. Large screened porch. Built-in garage. PERFECTLY DELIGHTFUL PARK-LIKE SETTING WITH REAL SUBURBAN ATMOSPHERE AND YET WITHIN 3½ MILE RADIUS OF THE WHITE HOUSE. In the Horace Mann Grade School district. Restricted sale.
DIRECTIONS: Mass. Ave. to Nebraska Ave. (at Ward Circle); left on Nebraska Ave. to Foxhall Road; left on Foxhall Rd. to Garfield St.; right on Garfield to 49th St., left to Calvert St.; left to home.

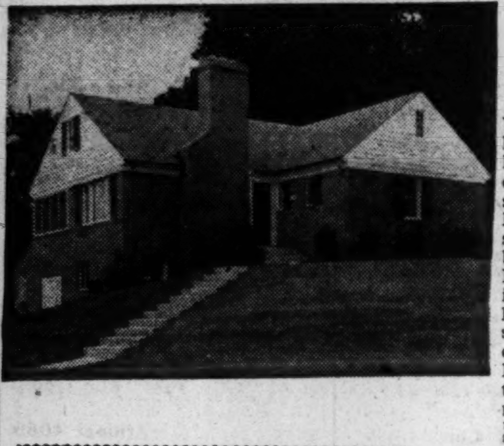
BEAUTIFUL FULTON CIRCLE
4 Bedroom—2 Bath Rambler
4917 Fulton Street, N.W.
Open Saturday 2-8; Sunday 10-8
YOU WILL SAY THIS BRAND-NEW HOME IS THE FINEST RAMBLER YOU HAVE SEEN FOR THE MONEY. Six spacious rooms, two full tile baths and large screened living porch ALL ON ONE FLOOR. Large bedroom plus immense storage area (suitable for 2 additional bedrooms) on second floor. Full basement. Recreation room also with fireplace. Built-in garage. Gas heat. Built by Frank S. Phillips. Includes every top-notch construction feature. Ideal location on quiet circle high overlooking the beautiful Potomac Valley. Two blocks to stores and transportation. Ten minutes to downtown.
DIRECTIONS: Out MacArthur Blvd. to Dana Place: right on Dana Place one block to Fulton Street; right on Fulton Street to home.
FRANK S. PHILLIPS
927 15th St. N.W. Realtor DI. 1411

Bethesda—Only $14,700
4522 Rosedale Avenue
Convenient–Assume 4% Loan–Vacant
This delightful detached brick home on a large lot will sell this weekend. Features spacious living room, modern kitchen, 2 bedrooms, pine paneled recreation room and fenced-in rear yard. Excellent terms.
OPEN TODAY, 1-6
Out Wisc. Ave. 2 blocks past Bank of Bethesda, right on Rosedale to 4522 and open sign.
PAUL E. BUTTERFIELD REALTY CO.
OR. 2100 Realtor OPEN 9 to 9

NEW HOUSE
Glover Park
2215 Observatory Pl. N.W.
This Georgetown type semi-detached brick contains attractive living room, dining room, and kitchen on 1st floor. On 2nd floor are 2 bedrooms, 6 large closets and tile bath.
$15,500
OPEN TODAY 2 TO 5
DIRECTIONS: From 37th & Wisconsin Ave. go south on 37th St. to Manor Pl., right to Observatory Pl., right to house
WM. M. CANBY
Mills Bldg. *Realtor* RE. 3732

Superbly built ramblers designed for those seeking the exceptional . . . placed in the dignity and quiet of Rock Creek Park.
Drive out Wisconsin Avenue ¾ mile past the Bethesda Naval Hospital. Turn right ½ block to Model Home. Open today and daily noon until 8 P.M.
These homes are not affected by new Government credit regulations. Excellent terms are available.
Northwest Realty
OL. 6867

Silver Spring
Brookside Forest
Close-in Silver Spring
213 E. Melbourne Ave.
FEATURING 3 BEDROOMS
1½ BATHS, GARAGE, CORNER LOT
Exceptionally Low Priced
This most unusual roomy home is being offered for the first time in this very desirable and convenient section, containing very large center foyer hall, living room with fireplace, dining room, modern kitchen, de luxe powder room and screened rear porch on 1st floor. Winding stairway to 2d floor with 3 twin-size bedrooms, large tile bath and plenty closets. Other features include built-in garage, slate roof, copper plumbing. Shopping and bus transportation nearby. Close to schools.
OPEN SUNDAY 1 to 7
TO REACH: Out Colesville Rd. to Franklin Ave., right on Franklin Ave. to Flower Ave., right on Flower Ave. to Melbourne, left 3 blocks to home. OR, out Piney Branch Rd. to Flower Ave., left to Melbourne Ave., right 3 blocks to home.
Woodside Realty Co.
Exclusive Realtor
SH. 6440

THE HOME BEAUTIFUL
Near Chevy Chase Circle
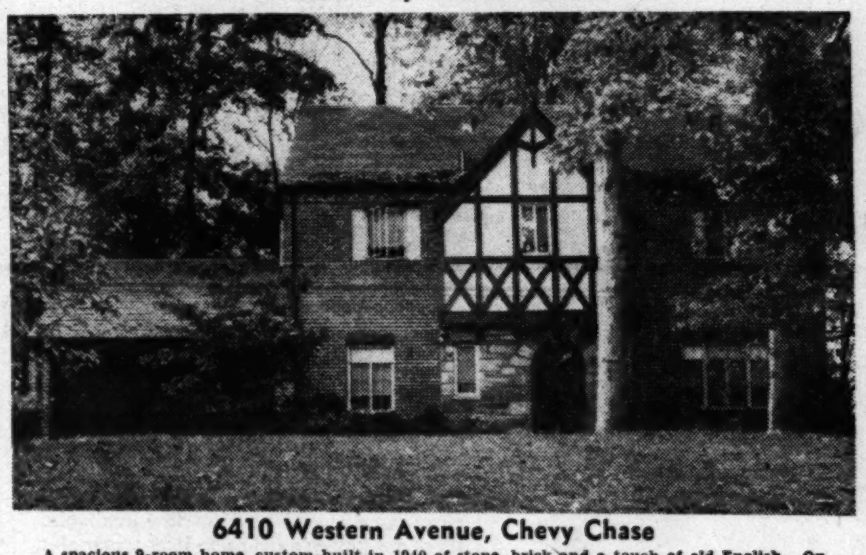
6410 Western Avenue, Chevy Chase
A spacious 9-room home, custom-built in 1940 of stone, brick and a touch of old English. On the first level you will find reception hall, living room with cozy fireplace, dining room, kitchen, library, powder room and screened flagstone porch. Three spacious bedrooms, nursery and two baths on the second. Boy's or girl's suite on the third including twin-size bedroom, study room and bath. Paneled game room with fireplace and bar. Two-car garage. Large level grounds (70x200 feet). A fine value for you and your family at $39,750. Financing arranged.
OPEN TODAY 1 P.M. TILL DARK
Mr. McCauley on Premises or Phone CH. 3547
Exclusive with
SHANNON & LUCHS CO.
1505 H St. N.W. NA. 2345

GRUVER-BUILT HOMES
"A Restricted Community"
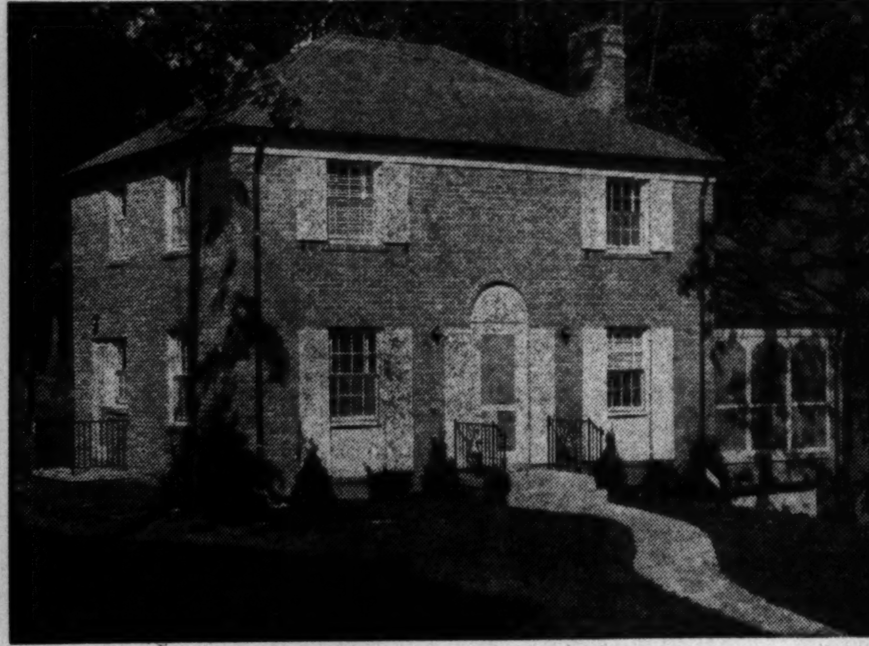
Just 2 left in this new group, ONE finished, ONE almost finished, and we are *NOT GOING TO BUILD* any more of this type under the new regulations.
These 2 NEW homes are not affected by the new credit rulings.
1513 RED OAK DRIVE, WOODSIDE FOREST
FEATURES
1. Fir lumber
2. All copper plumbing incl. gutters and down spouts
3. All Mercury switches
4. Laundry chute on both 1st and 2nd floors
5. Two large closets on 1st floor
6. Large conventional windows in living and dining room
7. Kitchen and all bathrooms and powder room done in Sanitas
8. Large kitchen with plenty of space for breakfast table
9. 8-ft. 2-door deepfreeze GE refrigerator
10. Hotpoint dishwasher
11. Hotpoint garbage disposal
12. 102" Formica drainboard
13. Plenty of wood-metal cabinets
14. Electric wall fan
15. Large 2-oven push-button GE electric stove
16. All solid brass hardware throughout
17. Solid brass front door tread
18. Entire house including porch, 12x24, screened with aluminum screen

BUY DIRECT FROM OWNER AND BUILDER
Exclusive
OPEN SUNDAYS AND WEEKDAYS UNTIL DARK
Out Colesville Rd., turn left at Dale Dr. at sign directly in front of Mrs. K's Toll House, continue about 4 blocks, turn right at large sign on Dale Dr. and Red Oak Dr., continue on to 1513 Red Oak Dr. and our Open Sign.
GRUVER CONSTRUCTION COMPANY
9825 Georgia Ave., Silver Spring, Md. SL. 5644, SH. 8179

WICKFORD
A Community of Early American Homes

3 WAYCROFT WAY
NEAR NAVAL HOSPITAL MEDICAL CENTER, GEORGETOWN PREP. SCHOOL AND ST. ANGELA'S HALL.
OPEN SUN., 10 to DARK
VACANT—Owner wishes immediate sale.
Williamsburg Colonial of brick, only 1 year old and situated on ½ acre. Contains living room with large picture window and fireplace, dining room with picture window, kitchen and laundry room; 3 bedrooms and 2 baths, storage attic, gas heat; large open basement with outside entrance; detached combination garage and tool shed with bay window.
TO REACH: Out Wisconsin Ave. 3 miles beyond Naval Hospital to the Wickford sign on your left (at Edson Lane), turn left onto Edson Lane to house.
SILVER SPRING
Exclusive
Woodside Park
1509
Dale Drive
Open Sun.
10 to dark
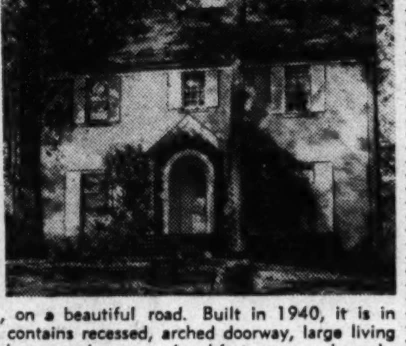
A home with plenty of charm and many fine appointments.
An exceptionally fine red brick Colonial with white shutters, situated on a large, wooded lot 91x210 ft., on a beautiful road. Built in 1940, it is in excellent condition and contains recessed, arched doorway, large living room, dining room, kitchen, powder room, breakfast room and porch; 3 well proportioned bedrooms, 2 baths and sleeping porch; floored attic, recreation room, maid's room and lavatory.
TO REACH—Out 16th St. to Colesville Road, bear right to Dale Drive (at Mrs. K's Toll House Tavern), then turn left to 1509.
W. C. AND A. N. MILLER
DEVELOPMENT COMPANY
Builders and Developers of Wesley Heights, Sumner and Spring Valley
4830 Mass. Ave. N.W. OR. 4464 Eves. Telephone RA. 3190
We have a steady demand for the better-class homes in Northwest Washington, suburban Maryland and Virginia. List your house with us for service, action and results.

DRIVE OUT TODAY—2 'TIL DARK

A charming country place in nearby Fairfax County with 20 picturesque acres. Excellent spring and stream.
The century old stately pine at right suggests "The Pine" as a suitable name. Remodeled in 1943 with simplicity and good taste the keynote, resulted in an unusually attractive and desirable property.
First Floor: Spacious, sunny living room, dining room, huge well-equipped homey kitchen, lavatory-store room; Second Floor: Three bedrooms, one and a half baths; fourth bedroom and bath easily developed on first floor. Attractively priced $37,500.
ROUTE: Cross Chain Bridge, right on 123 through McLean; through Tyson's Corner to Vienna's new Esso filling station; right on Route 675 (Beaulah Road) 2 miles to property on left. Or take Route 50 to Route 7; right on 7 to Tyson's Corner; left on Route 123 to Beulah Road; right and 2 miles to property. Mr. Smith on premises.
Frances Powell Hill
Exclusive Agent
DE. 4101; Vienna 163J4 Evenings *1608 20th St. N.W.*

CHEVY CHASE, D. C.
3705 HARRISON ST. N.W.

This most attractive and completely detached house, just off Conn. Ave., has as its best feature a master's suite of bedroom, bath and library with open fireplace. There are 3 other bedrooms and 1 bath. The first floor has a fine dining room, pantry, modern kitchen, good living room with open fierplace and a screened porch. There is a full basement with 1-car garage.

PRICE $36,000

SHOWN BY APPOINTMENT ONLY
Tomorrow Call

FITCH, FOX & BROWN
921 17TH ST. N.W.
NA. 0301 NA. 9859

CUSTOM-BUILT
BEST CONSTRUCTION
LEWISDALE, MARYLAND

Corner 20th Ave. and Amherst Road
Open Sunday, 1 to 6 P. M.
$25,950

Large living room with stone fireplace, separate dining room, 3 large bedrooms, 7 closets, beautiful de luxe kitchen, built-in plaster garage. Large basement with roughed-in recreation room and fireplace. Aluminum windows, copper plumbing and gutter, insulated walls.

TO REACH: Out Riggs Road, 2 blocks past Ager Road to Amherst, right ½ block to home.

A. A. FERGUSON, BUILDER
AP. 3375

Call NA. 4200, ask for circulation, and order Washington Post guaranteed home delivery

This Week In D. C. Real Estate

AMERICAN UNIVERSITY'S division of business studies reports that its fall real estate program is proving "highly successful." According to Nathan A. Baily, division director, classes in real estate law, practice, and appraisal and in mortgage financing are heavily attended.

Many persons, he said, had to be turned away because capacity was reached at an early date.

The business studies division and the Washington Real Estate Board are planning spring courses in real estate, Bailey reported. Evening classes will be held, he said.

THE MONTGOMERY COUNTY Real Estate Board is shifting its offices November 1 from 7240 Wisconsin ave., Bethesda, to temporary quarters at 8427 Georgia ave., Silver Spring.

The move is being made to facilitate remodeling of the board's permanent office, according to R. H. Best, president. The board's new telephone number will be Sligo 1248.

REALTORS attending the convention November 12-17 of the National Association of Real Estate Boards in Miami Beach, Fla., will hear Senator Burnet R. Maybank (D., S. C.), chairman of the Senate Banking and Currency Committee, speak on "Government and Real Estate."

Representative Dewey Short (R., Mo.), member of the House Armed Services Committee, will discuss "Defense—At Home and Abroad." NAREB President Robert P. Gerholz, in his annual report, will speak on "Real Estate and the Growing Inflation."

THE HOUSING INSTITUTE'S housing letter says there's a good chance that some time next year, the new credit controls will "have to be revised to make it easier to buy a new small home."

There will have to be some easing of credit curbs, according to the letter, in order to maintain building volume at a healthy level.

THE ROLE of prefabricated housing under the national defense program will be discussed at the fall meeting Monday and Tuesday in Milwaukee of the Prefabricated Home Manufacturers' Institute.

Speakers will include Washingtonians Ralph R. Kaul, director of the community facilities division of the National Security Resources Board; Lawrence Westbrook, executive secretary of the Defense Department's housing commission, and William E. Scheick, executive director of the Building Research Advisory Board.

Sub-Bids Sought For Office Building

Sub-bids on the eight-story and basement Benjamin Franklin office building to be constructed at 315 3rd st. nw., are being taken and are due November 2. The limestone, brick and concrete structure will be 71 by 61 by 125 by 80 feet.

Owner is Capital Court Corp. Builder is John McShain, Inc., 1501 N. Arlington Ridge rd., Arlington.

Four Arlington Stores Slated

Four stores are planned for construction at N. Fort Myer dr. and 12th st. N., Arlington. Owner is David Finkelstein, 2312 2d st. S., Arlington.

Construction is to be of brick and cinderblock. Dimensions are about 123 by 40 feet. The structure will be one-story in height, with basement. Edward W. Pitt, 2330 Wilson blvd., is the architect.

128 Semidetached Homes to Be Built In Nearby Md.

Sardin Construction Co., Inc., 211 Tower Building, is taking subbids on a project of 128 semidetached houses planned for erection in New Hampshire Estates, near Takoma Park, Md.

The two-story and basement dwelling will be of brick and cinderblock. Dimensions are 16 by 26 feet and 16 by 38 feet each.

Architect is George T. Santmyers, 2209 L st. nw.

28 Houses Planned On 11th St. NE

Howard Homes, Inc., 1012 5th st. nw., has applied for a permit to build 28 dwellings in the 5000 block of 11th st. ne.

The two-story and basement homes are to be 18 by 30 feet in size, and constructed of brick and cinderblock. Welhe & Gibbs, 927 15th st. nw., are the architects.

Sub-Bids Taken For Parking Garage

Sub-bids are being taken on a parking garage to be built at Irving st. and Hiatt pl. nw., by George C. Martin, 6213 31st st. nw. Architects are Johannes & Murray, 855 Pershing dr., Silver Spring. Plans have been completed.

Timber enough to build 86,000 five-room houses will be burned this year by careless persons in forest fires.

Housewives Go for Light Colors on Walls, Survey Finds

WHAT COLORS do housewives prefer for their bathroom and kitchen walls?

The lighter shades are fast becoming the leading sellers, a recent survey indicates. Light gray, alamo tan, sky blue and jade green are the current favorites.

The craze for color began a few years ago, according to the survey. "It was probably a reaction from the 'sterile look' that kitchens and bathrooms have worn for generations. Today, instead of choosing just any color for its own sake, builders and decorators are selecting wall colors with an eye to economy, utility and harmony."

The popularity of lighter shades is attributed in a large measure to their ability to harmonize with other furnishings in the home. They blend with just about everything. Housewives have found them just as easy to keep clean and, above all, they answer the demand for color.

NEAR WARRENTON, VA.
5 Miles Out Facing Route 29

22 ACRES

This lovely home has all modern conveniences. 6 rooms with one full bath and ½ bath, large basement, Chrysler automatic heating plant, hardwood floors, fireplace. School bus, Trailways and mail at gate. Possession 30 days. Call

JULIAN P. KELLY
Warrenton 520-J

Overlooking
Rock Creek Park
4319 Argyle Terrace N.W.
$26,500
Open Sunday 1 - 5

This detached 8-room (4 bedrooms) brick home is superbly constructed and exceptionally spacious. Just a few of the desirable features include powder room and library on 1st floor, stairs to large storage attic, unusually attractive fenced rear yard, built-in garage, magnificent view. Excellent terms.

Out 16th St. N.W. to Allison, left to Argyle Terrace, left to open sign.

REALTY BROKERS INC.
Exclusively
5506 Conn. Ave. OR. 0048

COLONIAL CHARM
IN BEAUTIFUL
ROLLINGWOOD
On About ½ Acre Overlooking
Rock Creek Park
2929 GREENVALE RD.
Open Sunday 1 to 6

First offering of this lovely white brick Colonial in immaculate condition. The center-hall plan is arranged to assure complete comfort and attractiveness.

Among its many superior features are: Well proportioned living room with fireplace, guest-size dining room, modern kitchen with garbage disposal, dishwasher, delightful breakfast room overlooking the park, paneled den with powder room on 1st floor, recreation room with wood-burning fireplace, 5 exceptional bedrooms, 3½ baths and separate maid's room and bath.

Although in the privacy of this exclusive residential section, this home is easily accessible to an excellent recreation center, new elementary school, shopping, transportation and churches.

PRICED FOR IMMEDIATE SALE

To reach: From Chevy Chase Circle, right (East) on Western Avenue ½ block, left on Brookeville Road to Leland Street, right to Greenvale and right to property; or out 16th Street to Kalmia Road, left on Kalmia Road across bridge to West Beach Drive, sharp right to Leland Street and left to home.

JOHN F. DONOHOE & SONS
Realtors
LI. 3-0084 RA. 9138

FOXHALL VILLAGE
4435 P Street N.W.

Newly remodeled home in the Georgetown manner. 3 bedrooms, powder room, 2 enclosed rear porches, gas heat, modern kitchen. You will be pleasantly surprised by the charming interior of this home.

$22,500
Open Sunday, 12 to 5

Wm. Corcoran Hill Co.
DI. 1283 DE. 6785

2nd TRUST NOTES
Reasonable Rates Prompt Service

We will buy Second Trust Notes Secured on Improved Property

NATIONAL MORTGAGE and INVESTMENT CORP.
1312 N. Y. AVE. N.W. NA. 5833

Tagged For Your Budget!

LOT OWNERS
You Can Still Get Any Golden Key Home For a Small Down Payment

YOU profit by building our way. Be your own contractor—if you have the time and inclination—it's really very easy. However, reputable contractors are available to help you with any part or all of the erection of a Golden Key dream home. 62 models are available now for immediate delivery—so ACT!

We shall arrange financing for you

Show Room Open Today
12:00 to 5:00
Weekdays 10 to 5
Mon. & Fri. Eves.
Till 9 P.M.
Closed Thursdays

Yes, 62 Models
TO CHOOSE FROM
$2270 up
SEND FOR CATALOGUES
New 1950, beautifully illustrated. 25c each.
Get All 4 — Only $1
☐ Pridemark ☐ Delux P-20
☐ Log Cabins P-10 and Cottages
☐ Economy P-18

Golden-Key Homes
1007 13th St. N.W.
13th & K St.
Phone STerling 8842

Imagine! only 15 minutes to
YEAR AROUND lakeshore living

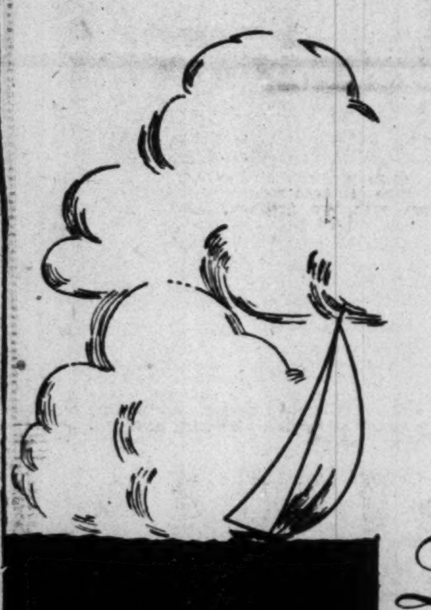

That's all the time it takes to drive the seven miles from downtown Washington to beautiful Lake Barcroft Estates. Here along Lake Barcroft's breathtakingly beautiful five-mile shoreline lies the perfect year around homesite for your family.

Spend leisure hours fishing—tie up a sailboat in your backyard—enjoy after work hours with your family at one of our supervised sandy beaches—everything that is gracious year around living is possible at Lake Barcroft Estates in historic Fairfax County.

Year around homesites ranging upwards in size from a quarter acre are now available. Drive out day or evening to look at our plot plans, drawings, and maps, and permit us to make an appointment to show you about Lake Barcroft. Our property office is located in Virginia on Columbia Pike about one and a half miles past Bailey's Crossroads and is open daily and Sundays until 9 P. M.

Lake Barcroft ESTATES INC.

KENT

5100 Manning Place N.W.

Elegant, white-painted brick house set in fine grounds. Large, well-proportioned rooms. First floor, wide reception hall, library, beautiful formal drawing room opening to enclosed porch and patio. Dining room, modern, equipped kitchen, pantry and powder room. Spacious second and third floors with 6 bedrooms and 3 baths. Paneled game room. Maid's room and bath. 2-car garage.

OPEN SUNDAY 1 'TIL 6
On Premises: Mrs. Barker (or call WO. 7840)
Mr. Trueman (or call JO. 3-4022)

DIRECTIONS: Out Massachusetts Avenue to Ward Circle. Left on Nebraska Avenue to Loughborough Road. About 6 blocks on Loughborough Rd. to Maud Street, left on Maud St. 2 blocks to Manning Place and house.

WETZEL REAL ESTATE
For a Quicker Sale, List Your House With Us
1658 33rd St. N.W. HUdson 4345

GEORGETOWN
Inspect Them Today Between 1 and 5 P.M.

1. 1239 37th St.
Lot 25x120 feet, shade trees, stone terrace, privacy. 3 bedrooms, 2 baths, living room, dining room, kitchen, fireplace, oil furnace, handsome facade. Reasonable price.

2. 1018 29th St.
Lot 70 feet deep with fenced garden. 2 bedrooms, bath, large living room with fireplace, dining room, kitchen. White brick. Low price range.

Marsteller, McCabe & Co., Inc.
Exclusive
WO. 1966 Eves., NO. 9099

A NEW CUSTOM BUILT DeLUXE RAMBLER
IN A LOVELY SECTION OF SILVER SPRING
No Delay—Move In Today

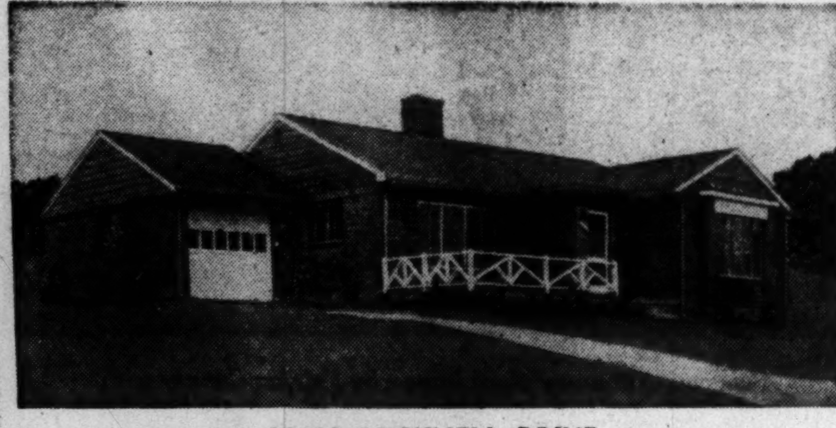

10610 BUCKNELL DRIVE

Built of the finest materials and workmanship under very careful supervision, this custom-built home offers the finest in every respect. Contains 27-ft. living room with stone fireplace, full dining room, 2 large bedrooms, tile bath, complete kitchen with 9-ft. refrigerator, de luxe stove and garbage disposal unit, large pantry. Basement with laundry facilities, 50 gallon hot-water tank, gas heat. Attached garage. Large landscaped lot. Truly a fine home at the price offered.

TO REACH: Drive out Georgia Ave. 2 7/10 miles past traffic light in Silver Spring to Plyers Mill Road, the 10700 block of Georgia Ave. and our sign; turn right to home.

OPEN SUNDAY AND DAILY

[illegible] CONSTRUCTION CO., BUILDERS 8362 COLESVILLE RD., SH. 7979

SH. [illegible] *Edward J.* **SMOLEN** 8416 GEORGIA AVE. AGENT SH. 6634

OPEN 1 TILL DARK
SILVER SPRING

9515 Thornhill Rd.

Custom-built brick rambler conveniently located in a most desirable neighborhood near Sligo Creek Parkway. Living room with picture window, 3 bedrooms, 1½ baths, spacious separate dining room with French door, large porch, kitchen with dining space, full basement with toilet.

DIRECTIONS: Out Colesville Rd. to Leighton Ave., left 1 block to Thornhill Rd., right to house.

WOODMOOR AGENCY Inc.
SUB-DIVISION SPECIALISTS
SH. 5555 Realtors SH. 3575

Homes for Gracious Living
CHEVY CHASE, MD.

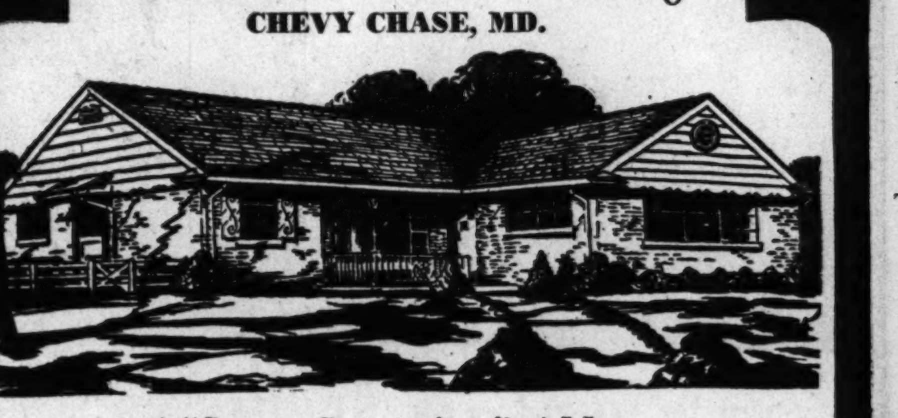

A "Smart Convenient" Address
5 DISTINCTIVE MODELS TO CHOOSE FROM

• • FEATURING • •

- Three large bedrooms
- Two or three baths
- Separate dining room
- New hot-water heat
- Complete GE kitchen
- Plastered-insulated walls
- Mercury switches
- Sanitas on all walls—the dirt-proof fabric

Full basement models with 2-car garage, recreation room, maid's room and full bath.

PRICES START AT $24,500
Suitable Financing

2 CHOICE LOCATIONS

Thornapple and Delfield Sts.
Out Conn. Ave. past Chevy Chase Circle to Thornapple Street, turn right 5 blocks to Delfield.

3307 Cummings Lane
Directions: Out Conn. Ave. to Chevy Chase Circle, right on Western Ave. to Cummings Lane, left on Cummings Lane 1½ blocks to house.

OPEN DAILY 12 TO DARK

CAMBRIDGE HOMES, Inc.
(Originators of Dream Ramblers)
7936 Wisconsin Avenue Bethesda, Md.

2013 DAYTON AVE.

SILVER SPRING, MD.

OPEN TODAY, 1 TO 6

PICTURE YOUR FAMILY

In this lovely, Colonial brick home, in Silver Spring; owner transferred and must sell. This home is just 2 years old and in perfect condition; contains many extras put in by present owner; 3 large bedrooms, full basement, attached garage, recreation room; large lot with Anchor fence.

To reach: Out Georgia Ave. approx. 1 mile past Seminary Shopping Center to Dayton Ave., right to open sign.

SIDNEY Z. MENSH & CO.

1527 Eye St. N.W. RE. 0736

Previews of New Products

BABIES' playpen pads and crib bumpers made of Vinylite plastic stuffed with springy, foamlike fiber retain their shape, are resistant to moisture, can be wiped clean with the swipe of a damp cloth. They're made by the Alexander Miner Mfg. Corp., 1370 Broadway, New York, N. Y. When not in use, they can be rolled or folded for convenient storage.

RATTLES in automobile windows can be eliminated by inserting small rubber brackets between the inner buffer strip and the glass. The unit holds the glass firmly at any position, even completely lowered. Anti-Rattles come in sets of four.

UMBRELLA bag for the door or wall, made of heavy vinyl plastic, has pocket for three umbrellas.

SANITARY step-on garbage container consists of an enamel base with two metal brackets to hold disposable paper bags. There is no metal pail to keep clean—just throw the whole thing out. Extra bags may be purchased.

STURDY mesh bag to hold curtains and other fragile materials in automatic washers and clothes dryers prevents snags and tears. Mesh is loose enough to allow full cleaning action and dries quickly.

HEATPROOF paint for radiators and kitchen ranges will not discolor, peel or crack. A choice of eight colors is available. The paint dries with a tough, porcelain-like finish that will take constant scrubbing.

FIVE-WAY piece of equipment for a child converts from a high-chair into a youth chair, a car seat, a chair and table set or a stroller. It is made of chrome with plastic upholstery and foam rubber seat and back. The table top is heat-resistant. There is an additional shopping basket and canopy for the stroller. The seat of the stroller can be reversed so that the baby faces the mother.

MEMO pad that won't run out of paper for a good long while has a huge roll of writing stock.

The automatic pencil is attached securely by a chain.

TIMER on a covered feeding tray for pets can be set to release the dish of cat or dog food any time within 12 hours. When the bell rings, the tray automatically moves into feeding position.

VARNISH removing liquid called Wil-solve is poured on and scraped off in a matter of seconds. Steel wool takes off the remaining specks. The material also dissolves shellac and lacquer, is as effective on floors as furniture. —G. H.

Most of the above items are not yet on the market. For names and addresses of manufacturers—and stores when we have them—send this coupon and a 3c stamp to the Herald Tribune Home Institute, 230 West 41st St., New York 18, N. Y.

Warehouse Proposed In Southeast D. C.

George C. Martin, 6213 31st st. nw., plans to build a one-story, brick and cinderblock warehouse at 115 L st. se. It is to be 100 by 73 feet in size. Sub-bids will be taken later.

Basement Dampness Is Preventable

THE TIME to take precautions against basement dampness is when the house is being built, according to the Housing and Home Finance Agency.

In its new Technical Bulletin No. 14, HHFA says that measures taken when the home is under construction may save large expenditures when the dwelling is completed and occupied.

The kind of soil and type of construction, together with exposure conditions, usually will indicate the treatment which should be applied to prevent dampness.

Dampness may be caused by improper drainage, poor masonry, imperfect, waterproofing, high humidity. Principal precautions to take, the article says, are:

Water-resistant construction, site selection, surface drainage, sub-grade drainage, and insulation.

In selecting the site, it is recommended that the highest point on the plot be favored over low spots, especially in localities where the water table elevation is high. A hillside site should be analyzed to determine whether the run-off from the land above might cause trouble.

Often the house can be placed diagonally to the hill instead of against the slope so as to allow the water to travel the downward slope parallel to the sides of the basement instead of damming up in the flat space between the building and the hill.

In general, a water-resistant wall of any construction may be obtained by applying pargeting or stucco to the exterior surface, usually in two coats of 3/8-inch each and consisting of one to three parts of cement and sand with little or no lime.

Technical Bulletin No. 14 is available from the Superintendent of Documents, Government Printing Office, Washington 25, D. C. at 20 cents a copy.

Early Painting

Nearly all early painting was either decorative or pictorial. Early references point to the painting of pictures in the royal palaces. In 1228, Henry the Third gave directions to pay a certain painter 20 shillings for painting the great Exchequer Chamber. He also ordered that the castle of Winchester and the royal palace at Woodstock be repainted with religious pictures.

RAMBLER—MAPLEWOOD—BETHESDA

109 Linden Avenue

OPEN 1 TO 5:30 SUNDAY

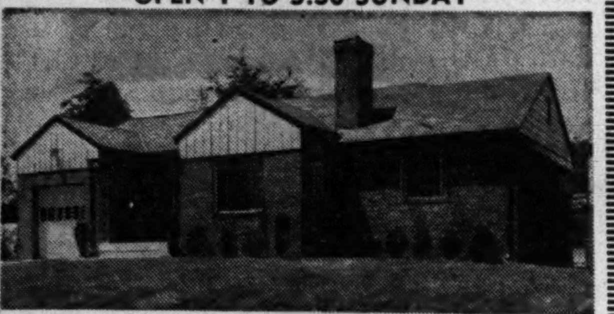

1. 6 large rooms—1½ baths—brick.
2. Pull-down stairs to large storage attic
3. Attached garage and part basement

If in market to buy a home, don't miss this good value.

DIRECTIONS: Out Wisconsin Ave., past Bank of Bethesda to Cedar Lane (1st street north of Health Institute), left on Cedar Lane to Locust (1st street on right), then right on Acacia 1 block to Linden and open sign.

Northwest Realty

OL. 6867 OL. 0455

2033 Waterside Drive N. W.

Unusual small home of great distinction. Picture window overlooking Park, large well-proportioned living room, dining room seating 10, breakfast room, modern kitchen; 2 large bedrooms on 2nd floor, one with outdoor balcony, 2 baths. One large room with running water, adequate storage on 3rd floor. Basement above ground has large garage, maid's room and bath, gas heat. Price $34,500.

Out Conn. Ave. to Belmont Rd. at Taft Bridge, right 1 block to Waterside, left to sign.

OPEN TODAY, 2 TO 5

For details call Mrs. Matthew Finn or Mr. Domer

SANDOZ, INC.

2 Dupont Circle DU. 1234

GEORGETOWN

PRICE $28,500

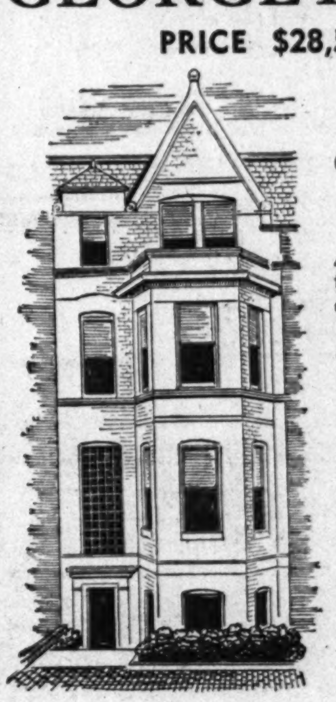

3016
Cambridge Place
N.W.

A typical Georgetown residence in an excellent location. Large dining room and kitchen; charming living room and library, each with fireplace. Small garden. Four bedrooms, two baths and ample closet space. An inspection will bring approval.

OPEN SUNDAY
1-6 P.M.

DIRECTIONS: Wisconsin Ave. to "R" St., right on "R" 3 blocks to Avon Place. Right on Avon 2 blocks to Cambridge Place and left to "3016" and our "Open" sign.

BOSS AND PHELPS, INC.

Exclusive

1417 K Street N.W. NA. 9300

Nearby Virginia

TINY MODERN STUDIO HOME AND PICTURESQUE BARN TO RESTORE

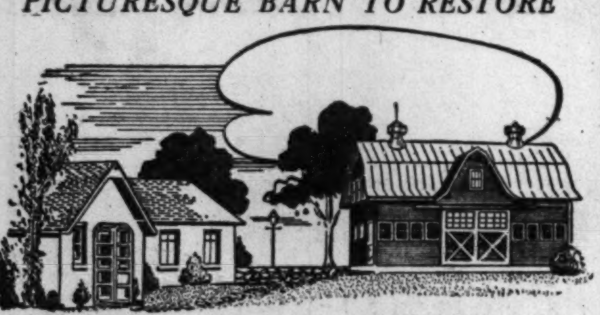

Hidden Away On One Level Acre

This most unusual property, adjoining a charming estate, will appeal to the ingenious couple desiring to create their own little estate. With garden space and in a setting of huge trees this doll-size studio contains living room (12x16) with large fireplace and chapel ceiling, dressing room, modern bath, dinette and all-electric kitchen equipped with range, electric refrigerator, automatic laundry and electric hot-water heater. Heated by electric panel heat. The sturdy, picturesque red barn (40x24) is constructed of clapboard and could be made into a most charming Dutch-type Early American home. To add to the charm there is a walled-in flagstone terrace and a quaint coach lamp. Owner will consider trade. Price, $15,950.

Exclusive Agents

George Mason Green Co.
REALTORS

CH. 3838 *Eve. & Sun. FA. 4424*

CONVENIENT "KENSINGTON"

Vacant

Just 6 years old, this excellent, clean, detached, center-entrance brick home, adjacent to shopping center, has future possibilities for commercial use. Seven rooms, tile bath, oil heat, stairway to storage attic, full basement with recreation room. Near transportation and schools.

50 PERRY STREET

Priced Right To Sell Today

Open Sunday, 1 to 6 P.M.

Out Conn. Ave. three blocks past overpass in Kensington, left at Esso station to house.

J. Wesley Buchanan

1614 K St. N.W. *Exclusively* ME. 1143

Georgetown—3300 O Street N.W.

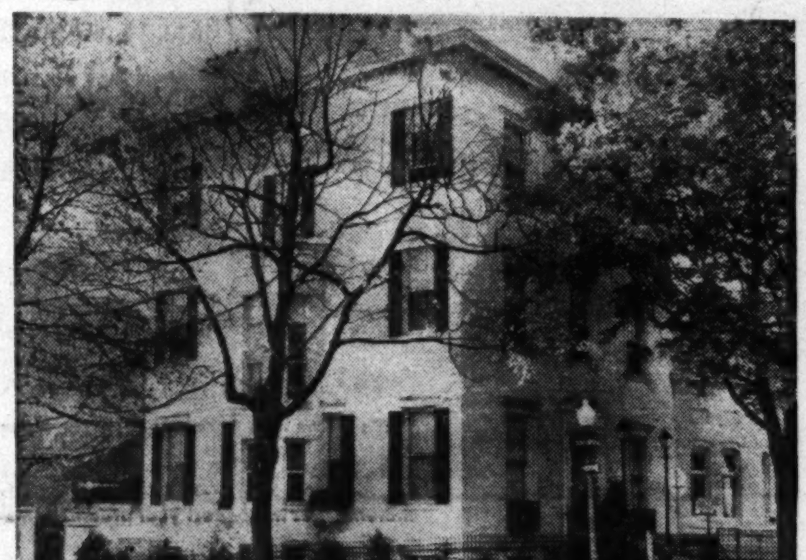

One of the most famous mansions of early 19th century Georgetown, recently restored to its original beauty and perfectly adapted to the modern way of life. High ceilinged rooms, original inlaid floors and beautiful woodwork. House has 50-foot drawing room with two fireplaces, library, additional sitting room, powder room, bar, large verandah with steps leading to formal garden with fountain and largest elm tree in Washington. Paneled dining room seating thirty, modern pantry, kitchen. Eight bedrooms, four baths, servants' quarters, 12 open fireplaces.

Shown by appointment only

1606 20th Street N.W.

Exclusive With
J. F. BEGG, INC.

Week-days DUpont 2480
Wend-ends HObart 7423

Bethesda Bungalow

The Perfect Location

4528 Windsor Lane

Attractive living room with fireplace, complete kitchen, two bedrooms, tile bath, floored attic, beautiful yard, close to all schools, transportation, shopping; walking distance to Naval Hospital and Public Health Service. Priced at $10,500.

Open Sunday, 1 'till 6

Drive out Wisconsin Avenue through Bethesda to Glenbrook Parkway, turn right and drive three blocks to home.

Wallace B. Agnew

OLiver 4918 EX. 4499

S. S. Md., Takoma, $11,500

819 Philadelphia Ave.

LOT 60x100—5 RMS.—BATH—GARAGE

Convenient to the heart of the shopping center—Hecht Co., Silver Spring-Takoma School, etc. An attractive home that may be purchased on convenient terms. Vacant. Possession arranged quickly.

VACANT—OPEN SUNDAY 2:30 TO 5:30

Drive out Georgia Avenue to Burlington Street, right to Philadelphia Avenue and right ½ square to house.

L. T. Gravatte

Exclusive Agent-Realtor

1518—K ST. N.W. NATIONAL 0753

BRADLEY FARMS ... 6½ Acres

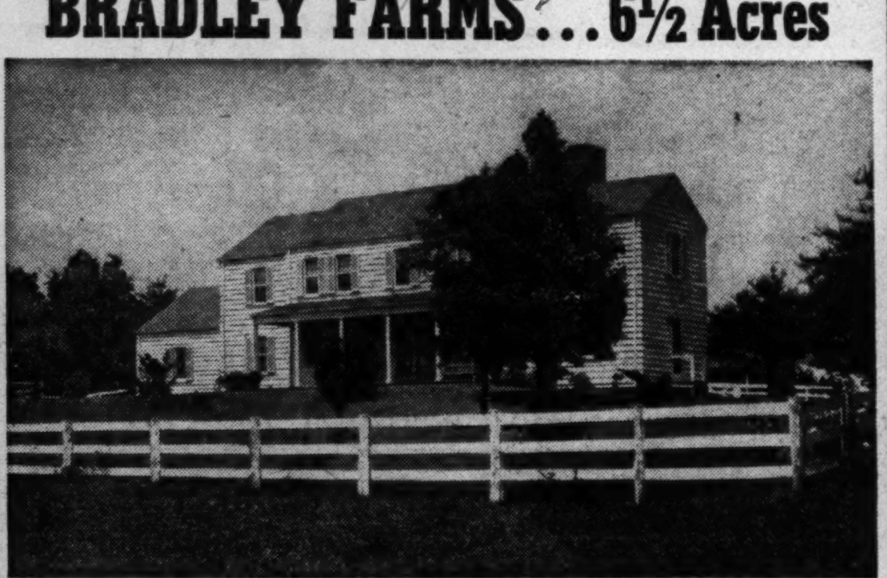

Seldom is there available in this Potomac Hunt area any property for sale. Due to the fact the owner has purchased a larger home we are privileged to offer this fine custom-built home at the amazing low figure of fifty-nine thousand and five hundred dollars. House contains gracious through hall, huge living room with fireplace, attractive dining room overlooking stone patio, library with fireplace, breakfast room adjoining large all-electric kitchen, and half-bath on first floor; 2nd floor containing 4 double sized bedrooms and two baths, plus maid's room and bath reached by separate staircase. Large storage attic. Full basement with excellent oil hot water heating system. 2-car garage.

There is a fine 10-box stall stable, plus tack room and hay loft. Property is completely fenced and commands a splendid view of the surrounding countryside.

OPEN TODAY, 1 TO 6

DIRECTIONS: Out River Road to Congressional Parkway, left to Bronson Drive, right on Bronson Drive to Persimmon Tree Road and right to open sign.

WI. 1320 **SAMUEL E. BOGLEY, Inc.** WI. 5500

GEORGETOWN

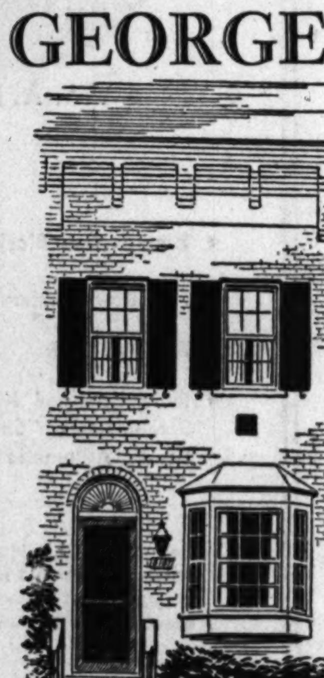

3107
South Street
N.W.

A truly charming white brick Georgetown residence done in the finest fashion. View of the Potomac River. Excellent living room with attractive paneled fireplace. Small dining area off of which is a lovely small garden. Two delightful bedrooms and modern tiled bath. Gas heat.

OPEN TODAY,
1-6 P.M.

Inspection other times by appointment

DIRECTIONS: "M" Street to 31st Street—South on 31st to South Street and right to house.

BOSS & PHELPS, INC.

Exclusive

1417 K STREET N.W. NA. 9300

HOLLINDALE

Superb Custom-Built Ramblers

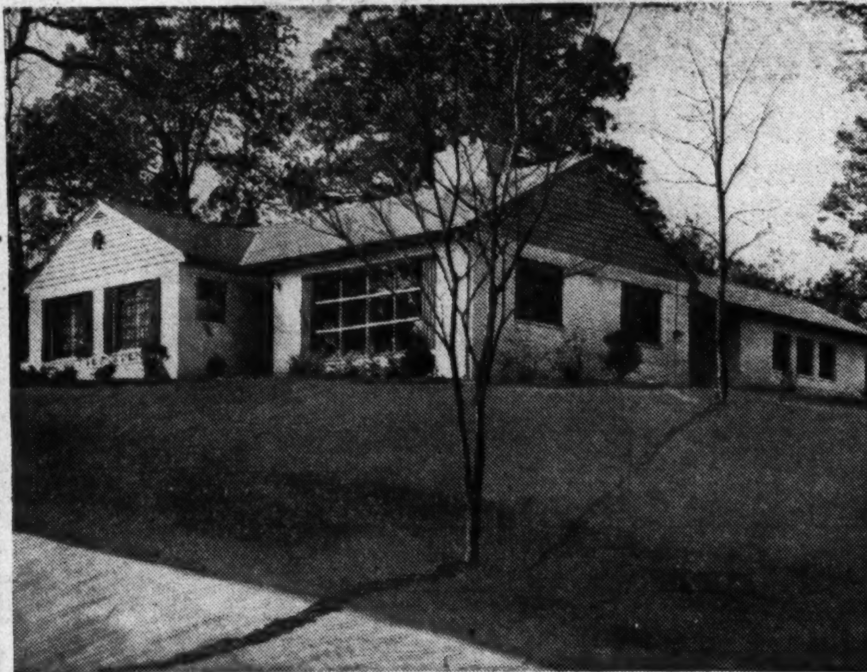

ACCOTINK ROAD

Would you like a home with individual charm, on a high elevation with a beautiful vista of the surrounding country where towering oaks lend grace and dignity to a setting, and yet provide an abundance of sunshine for flowers, shrubs and a garden? The lots are well landscaped and contain almost ¾ of an acre of rolling and flat ground. Infinite care in planning and excellent construction have been incorporated in these and future homes. Historically these homesites are rich in Colonial tradition as the foundations of the old Hollindale manse are still visible.

The homes to be erected here will contain 3-4-5 BEDROOMS with 2 AND 3 BATHS, etc., with all the latest modern conveniences. We will build a home of your own planning. The location? No, not way out in the country, but only 15 minutes from the Pentagon and 20 minutes to downtown Washington on an express boulevard. These homes are located just south of Alexandria. Visit our sample home today of 3 bedrooms and 2 baths in this lovely urban area.

OPEN TODAY: 11 to dark GE **ALL ELECTRIC KITCHEN**

DIRECTIONS: Over Memorial or 14 St. Bridge and south on Mt. Vernon Hwy. to Alexandria; through Alexandria on the Mt. Vernon Hwy. to Belle Haven Road (Texaco station on right); right on Belle Haven Road to Fort Hunt Drive; left on Fort Hunt Drive approx. 2 miles to Accotink Road; bear right over the small bridge to the property.

W. B. WRIGHT—*Exclusive*

Realtor-Builder

3400 Conn. Ave.—Wash. office. EM. 5600
5th & Glebe Rd. S.—Va. office. JA. 4-0550

'Cooked' With Care

In the finishing of fine furniture, extreme care is taken with air circulation and humidity. Proper circulation and relative humidity are important in the oven-drying. There must be a uniform circulation of moving heated air. A relative humidity of from 30 to 35 percent is usually satisfactory in most force-drying operations. The moisture content of the wood itself is also an important element. Shrinking and swelling must be guarded against during the bake process.

LOCUST HILL ESTATES

8529 Locust Hill Rd., Bethesda, Md.

A quality home in a quality neighborhood. A really fine prewar custom-built Colonial on a large, level, beautifully landscaped lot with brick terraces, walks and outside barbeque. This home has everything, including den, powder room, recreation room with bar, maid's room and bath and modern kitchen with disposal. There are 3 bedrooms and 2 baths on 2nd floor. The attractive floor plan is not the usual type.

OPEN 1 TO DARK

TO REACH: Out Wisc. Ave. just beyond Naval Hospital to Locust Hill Rd., right to property.

EXCLUSIVELY WITH

Margaret J. DUNKLEY Realtor

CL. 580 SH. 7022

"DIGNIFIED ATMOSPHERE"

CHEVY CHASE, MD.—NEAR CLUBS

6627 East Avenue

BEDROOM OR DEN ON 1ST FLOOR

NOW $22,500 ONLY

LOW CASH DOWN—BALANCE LIKE RENT

In a much sought after, quiet, attractive section of old Chevy Chase—for convenient, friendly living. Near shopping center, transportation and Rosemary School.

A yard really ample for play, gardening and privacy.

This home has space you want to move around in—for a modest price and easy terms.

Bedroom or den on 1st floor, ½ bath 1st floor, recreation room, ½ bath in basement, Bendix, good closet space, garage; 3 bedrooms, 1 bath on 2nd floor, storage attic, big yard, oil hot-water heat.

IMMEDIATE POSSESSION

OPEN 1 TILL DARK

DIRECTIONS: Out Conn. Ave. to Bradley Lane, left to East Ave.: OR, out Wisc. Ave. to Bradley Lane, right to East Ave.

DRURY REALTY CORP.

MI. 4000 Eves., WO. 7891

Permit Asked For 32 Homes

Richard N. Reed Corp., 3510 Rhode Island ave., Mount Rainier, Md., has applied for a permit to build 32 houses in the 7000 block of George Palmer hgwy. and the 600 block of 71st ave., Seat Pleasant.

Plans call for erection of two-story, basementless dwellings, 17 by 25 feet each. They are to be built of brick and cinderblock.

Insulate These Areas

For maximum comfort and fuel economy, all areas of the home exposed to the weather should be insulated. Places sometimes missed include sidewalls, floors over open porches and floors under basementless houses.

Modern in Design—Economical to Build

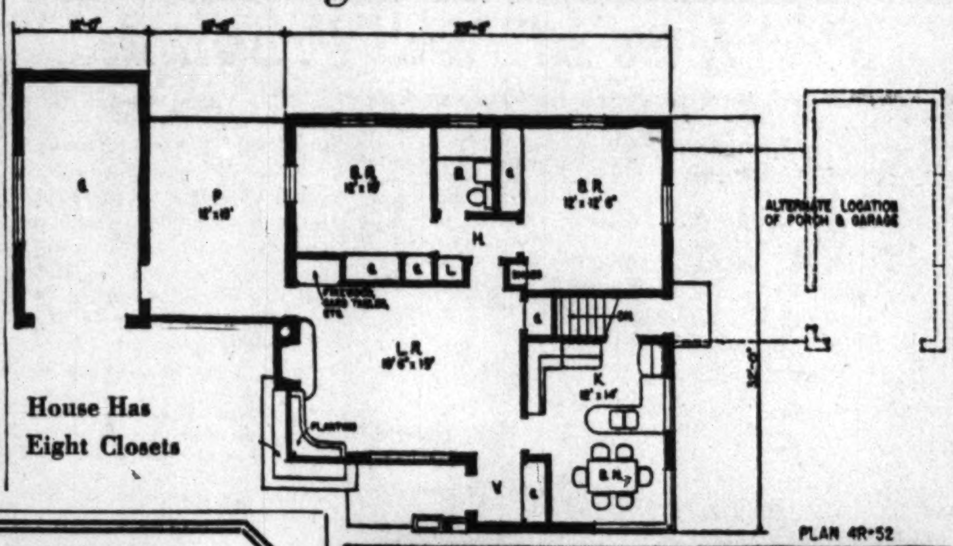

PLAN 4R-52

House Has Eight Closets

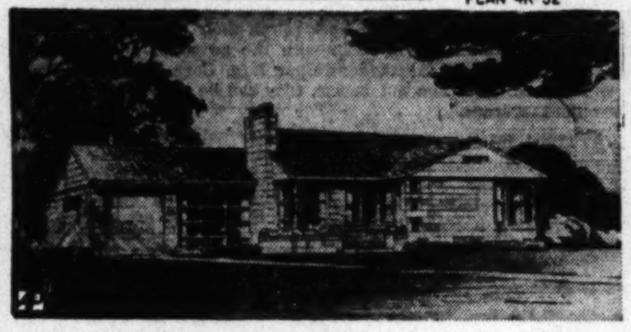

THIS ECONOMICAL two-bedroom house is designed to be built of concrete block with an asphalt shingle roof.

Its smart modern appearance is abetted by painting the blocks with waterproof cement paint and raking the joints out horizontally. The breezeway, planned to be glassed in for a winter porch, and the garage give the house a broad facade.

This is Plan 4R-52 by Elmer Gylleck, A.I.A., of 120 S. Grove ave., Elgin, Ill. Gylleck points out that the house could be built of 8-inch solid brick walls and still retain its character.

With a full basement, the dwelling contains 18,900 cubic feet. The garage adds 2880 cubic feet. The rooms are efficiently arranged with sleeping quarters secluded. There are eight closets.

Be on Safe Side

In order to forestall the entrance of moisture that may cause expensive damage to your home, be sure to calk window frames and install flashing at the top.

Record Lumber Year

Production of lumber in the United States this year is expected to reach 38 billion board feet — the highest production in 25 years.

SAUL'S ADDITION

A Large Detached Home

$16,850

1328 JEFFERSON STREET N.W.

A careful inspection of the interior of this home will convince you of its livability and that the price is right! Huge living room with stone fireplace and built-in bookcases; family-size dining room; library or sun room with 1ST FLOOR LAVATORY; large well-equipped kitchen, pantry, 3 TWIN-SIZE BEDROOMS, TILE BATH and extra wash-basin in dressing room. Oil H.-W. HEAT, 2-car garage Beautiful lot, rear garden enclosed with fence. Immediate possession. Substantial cash payment required.

OPEN TODAY, 1 TO 6

DIRECTIONS: Out 14th St. to end of 5300 block, right on Jefferson.

Thos. J. Fisher & Co., Inc.

738 15th St. N.W. *Exclusive Realtors* DI. 6830

GEORGETOWN

"Friendship"

3339 Reservoir Rd. N.W.

ONLY REMAINING COMPLETED HOUSE AVAILABLE

OPEN SUNDAY, 2 UNTIL DARK

This newly constructed brick residence has just been completed and is now available for immediate occupancy.

First floor entrance hall leading to spacious living room with woodburning fireplace and French doors opening onto attractively landscaped and secluded garden; also powder room, dining room and completely modern equipped kitchen. On the second floor, three bedrooms with excellent closets and two baths. Attic with storage space. In the above grade basement, a large paneled game room and storage room air conditioned heating system. Excellent financing to approved purchaser.

Excellent financing to approved purchaser.

JOHN R. de SIBOUR & CO.

Incorporated Realtors & Builders

17 Dupont Circle MI. 6300

Veterans Preference

ONLY A FEW LEFT

$9750 Up
$1550 Down
Including Settlement Charges
Approx. $59 Per Month

COLORED
Hillside Homes
Brick-Semidetached
East Capitol & 58th St. S.E.
Drive Out and See Them

2 BEDROOMS
Bendix Washer
8½' Refrigerator
ALL-STEEL KITCHEN CABINETS
Screens
Venetian Blinds
Oak Floors
DEEP LOTS

Representative on Premises Sunday

JAMES A. HEWITT

Properties Management Corp.

Exclusive Agent

1720 EYE ST. N.W.—STERLING 2363

JU. 7-9135 AFTER 5 P.M.

SECTION 2 NOW OPEN

PIMMIT HILLS

3 BEDROOM HOMES

ATTENTION VETERANS

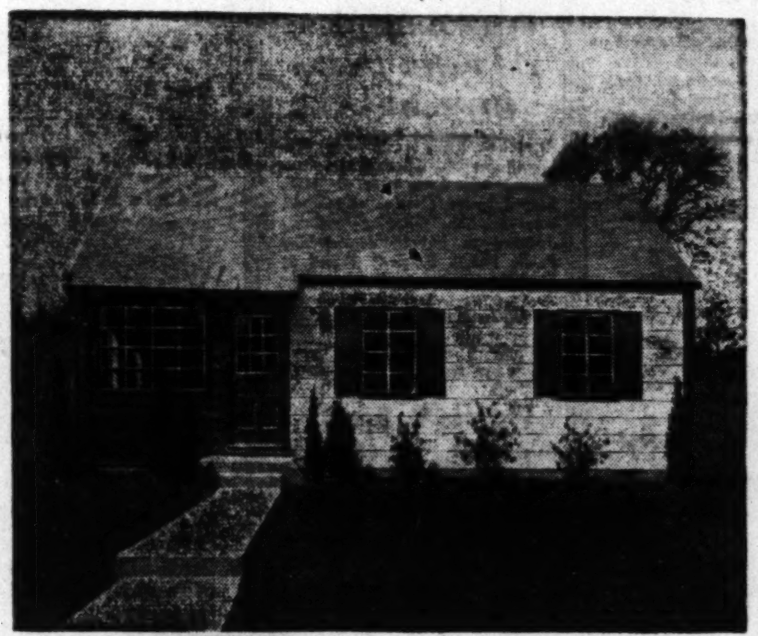

NO SETTLEMENT CHARGES

★ ★ ★

ONLY $550 DOWN

$10,500 FULL PRICE

V.A. APPROVED

MONTHLY PAYMENTS APPROXIMATELY $63.00

This amount includes interest, amortization, taxes and insurance.

PIMMIT HILLS HOMES ARE NOT SUBJECT TO NEW FEDERAL REGULATIONS

EXHIBIT HOME FURNISHED at PIMMIT HILLS

OPEN TODAY 10 to 10

WEEKDAYS, 2 to 6

EXHIBIT HOME FURNISHED BY FURNITURE INC., ARLINGTON

• FEATURES •

- Higgins Oak Block Floors
- Pull Down Stairway
- Full Tile Bath
- Fully Equipped Kitchen with 2-compartment Sink and Bendix Automatic Washer
- Fully Insualated—all floors, side walls, ceilings
- Truss Roof Construction
- All Lots ¼-acre or larger to be landscaped and concrete sidewalks from street to front door.
- Average elevation is 400 ft.—where there is always a breeze

• DIRECTIONS •

Over Memorial Bridge and Lee Blvd. (Rt. 50) to Seven Corners, right on Route 7 for about 3 miles to development. OR—over Key Bridge and Lee Highway (Rt. 211) to traffic light in Falls Church, right on Route 7 (West Broad St.) for 3 miles to development.

Stanley R. Rowland Co. INC.

REALTOR

EXCLUSIVE AGENT

118 E. BROAD ST. FA. 3333 FALLS CHURCH, VA.

PRE-SHOWING 34 Ramblers

Franklin Knolls

AN IDEALLY CONVENIENT LOCATION in SILVER SPRING

3 BEDROOMS • ALL BRICK

10% Down to Vets

ATTRACTIVE FHA Terms To Others

$17,750

$250 Extra For Corners

Conveniently located between two shopping centers, schools, churches and a country club, these modern superbly constructed homes have 3 excellent bedrooms, dining room, tile bath, full basement with lavatory and outside entrance, ultra modern ktichen with dishwasher, garbage disposal, Youngstown metal cabinets, 8 cu. ft. refrigerator, 36" gas range; Venetian blinds thruout, gas heat. Purchasers may select own decorations. Some available for 60-day delivery.

EXHIBIT HOME

OLD BLADENSBURGH ROAD AT FRANKLIN AVE.

OPEN 10 TO DARK

Out Piney Branch Road left on Old Bladensburgh Road. OR—Out Colesville Road. Right at Four Corners on Old Bladensburgh Road.

COLONIAL Investment Co.

815-17 9th St. N.W. RE. 6650

'Neighborhood Development Contest' Extended to Dec. 1

CLOSING DATE of the annual "Neighborhood Development Contest" has been extended from November 15 to December 1.

Sponsored by the National Association of Home Builders, the contest aims at stimulating land planning and neighborhood development techniques.

According to David D. Bohannon, chairman of NAHB's land planning committee, the competition has been extended to allow sufficient time for builders to submit their exhibits for judging.

National prizes will be given in seven home building classifications, ranging from small projects of economy houses to rental housing and a complete community development of larger homes. Winning entries will be selected by a jury of experts and displayed at NAHB's national convention in Chicago next January.

NAHB members can obtain the contest rules from their local association or by writing the National Association of Home Builders, Washington.

Traffic's the Worst Offender

Scientist Says Cities Can Cut Down on Noise Nuisances

By Alton L. Blakeslee
Associated Press Science Editor

CHICAGO — Cities now can have laws with teeth and good ears to cut down city noise nuisances.

For science has developed the instruments to measure noises accurately, and to enforce anti-noise regulations scientifically, says Dr. Howard C. Hardy, physicist and acoustics expert of the Armour Research Foundation of Illinois Institute of Technology.

Anti-noise enforcement officers could enforce noise limits as effectively as traffic cops enforce speed limits, and could make their complaints stand up in court, he said.

It isn't just the loudness of noises that makes them bad, he explained. The frequency or pitch of sounds sometimes is a worse offender to human ears and nerves. Newer instruments can make both kinds of measurements.

Dr. Hardy and associates for two years have been studying Chicago City noises, in coopera- with the Greater Chicago Noise Reduction Council, the National Noise Abatement Council, and the City of Chicago. The findings apply to cities elsewhere.

The average city could cut down its noise level by 20 decibels, in a big step of psychological and ear relief for citizens, Dr. Hardy said.

Decibels are units of intensity or loudness. At zero decibels, the human ear starts hearing. At 120 to 130 decibels, noises become really painful. An increase of just six to eight decibels in a sound usually doubles its loudness for the average person.

THE STUDIES indicate that the tolerant or pleasant level of background noise is about 65 to 70 decibels. This is the limit in the frequency band of 400 to 800 cycles per second, about the middle octave for the human ear.

Frequencies above that level are much more likely to be annoying, even at the same intensity or less of actual sounds.

Outside cities, the limit should be about 55 decibels in this frequency, Dr. Hardy said.

For more pleasant living, cities should try to cut down on decibels, particularly in the higher frequencies. High-pitched auto horns, for example, are worse offenders than horns of lower pitch.

The survey found that city traffic is the main culprit in creating the noise nuisance.

Oddly enough, most people don't seem to mind traffic noise as much as industrial noise, and are more inclined to blame factories for making cities noisy, Dr. Hardy said.

Perhaps, he said, this is because people tolerate the noise of public vehicles in the mistaken notion that nothing can be done to reduce it.

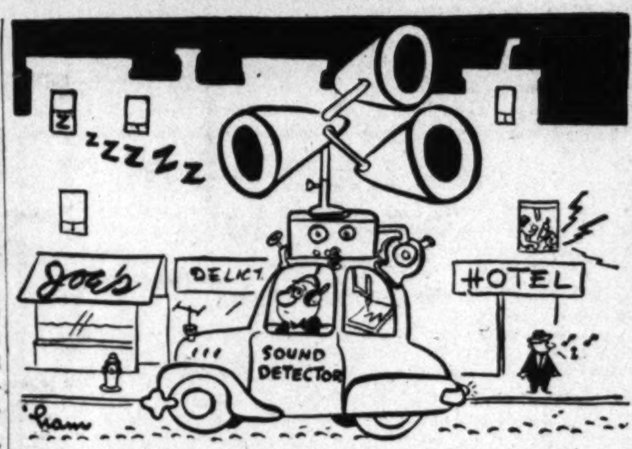

DR. HARDY believes noise is one factor in the movement of people from cities into suburbs. But it probably is not often a conscious reason, he thinks, because noise does not make as conscious a psychological impression as sights and odors.

Noises may well contribute to jitteriness and neuroses among city dwellers, he added. People keep trying not to hear background noises, but at the same time have to keep alert to hear what they want to hear. This takes effort, and a person can become more fatigued in a noisy background.

Out of Sight

Use Warm Air Register to Dry Towels

WHAT TO DO with dish towels after the dishes have been washed and wiped is a problem that occasionally irritates most housewives. A towel rack mounted on the wall is a common solution, and if you're happy with it this isn't for you.

Comes now the National Warm Air Heating and Air Conditioning Association with its own ideas on the subject. The association also points out that its proposal is another method of utilizing the warm air heating system to provide convenience in the house as well as comfort.

It suggests installing a warm air register in the floor of the cabinet under the sink. You can hang your damp tea towels in this cabinet, out of sight, and the warm air flowing in will dry them quickly as well as provide abundant ventilation for this area.

Bethesda—Glenwood, Md.
8504 Hazelwood Drive
OPEN SUNDAY 1 TO 5:30

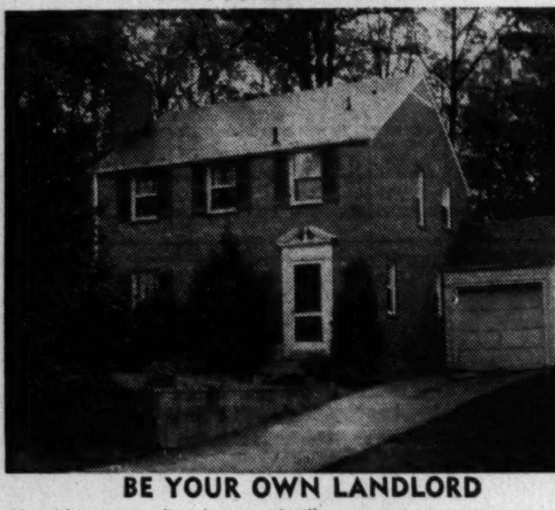

BE YOUR OWN LANDLORD

buy this outstanding home, or will you continue to pay rent and purchase one for your landlord?

1. LOCATION—Hard to Beat
2. NEAR SCHOOLS—Bus and Stores
3. 6 LARGE ROOMS—Brick—Completely Insulated
4. TILE BATH on 2nd floor—Tile powder room on 1st
5. WOODED LOT in neighborhood of other fine homes
6. ATTACHED GARAGE—Rear screened porch
7. GAS A.C.H.—Full basement, bone dry
8. SUBSTANTIAL CASH required.

More could be said but you must see it.

Directions: Left on Old Georgetown rd. 1 mile from Bank of Bethesda to Roosevelt st., then right on Roosevelt ½ block to Hazelwood and open sign.

OL. 6867 *Northwest Realty* OL. 0455

KENT

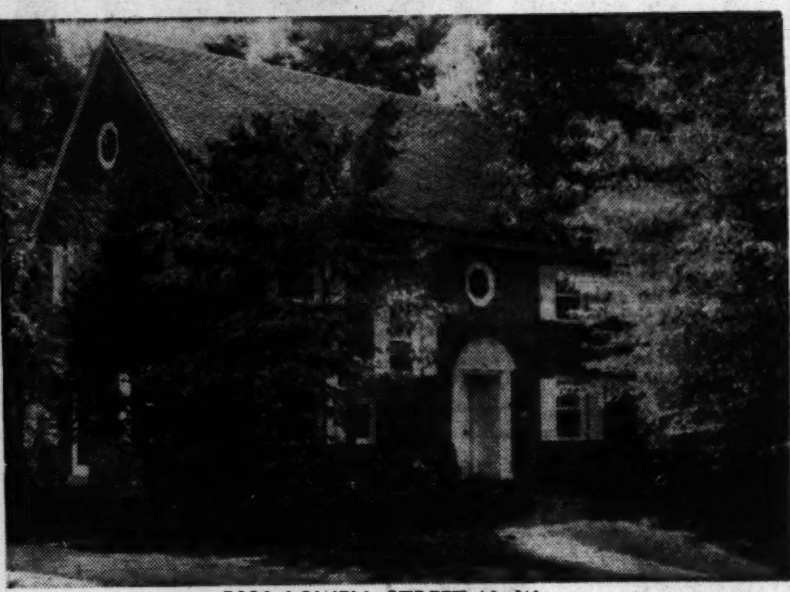

5020 LOWELL STREET N. W.

The stability of an excellent restricted community and the comfort of a complete home are found in this offering. Three spacious bedrooms, 2½ tiled baths, a paneled study and a large living room are among the many appealing features of the well-designed interior. Price, $39,500.

OPEN 1 TO 5
Exclusively with
MILLS BLDG. **OLIVER T. CARR, *Realtor*** NA. 2865

YES—Full Basements with outside entrances!

YES—Separate Dining Rooms. These are complete 6-room homes.

YES—The last word in modern kitchens including 7-cu.-ft. Admiral Refrigerators, table top Gas Range, Formica Sink Top and De Luxe Kitchen Cabinets included.

YES—Sliding Door Closets in all 3 bedrooms.

YES—Knotty Pine paneling in living room.

YES—Decorator-type interior appointments.

Impressive

rooms and appointments plus everything you want in a home has been built into these lovely semidetached

3-Bedroom Wheaton Park Homes

VETERANS NEED ONLY
$250 CASH
Plus Usual Settlement Costs of $275

$9,950

We urge you to compare these fine homes with anything you've seen around Washington at or near the price. They're outstanding in every way — from the awning type aluminum picture windows to the air-conditioned gas heating.

$64 Monthly

Covers all charges including your savings on the principal, interest, insurance, taxes, etc. Because we arranged the financing before the new law went into effect, we are able to offer them under the old terms at this low down payment.

DIRECTIONS
Go straight out Georgia Avenue extended to Wheaton, turn left on Viers Mill Road to Wheaton Park and Model Homes. Follow direction signs. Open every day until dark.

MODEL HOME OPEN UNTIL DARK

COLONIAL *Investment Co.*
Exclusive Sale Agents for Wheaton Park

THE FIRM OF
J. F. BEGG, Inc.
REAL ESTATE
Specializing in town and country properties, is pleased to announce the association of
MRS. ELBRIDGE DURBROW
with this office
1606—20th Street N.W.
DUpont 2480

UNIVERSITY CITY APARTMENTS
UNIVERSITY LANE AND RIGGS ROAD

2 BEDROOMS $79

INCLUDING ALL UTILITIES
RESIDENT MANAGER ON PREMISES DAILY
PHONE JU. 7-8054

DIRECTIONS:
Out New Hampshire Ave. to Riggs Rd., right on Riggs Rd. to University Lane, right to development. Or, out New Hampshire Ave. to University Lane, right to development.

BANKS & LEE, Inc.
BUILDERS

Overlooking Beautiful Park
Silver Spring
9127 Sligo Creek Parkway
Ideally planned and located for doctor or professional man
OPEN SUNDAY 1-7 P.M.
EVERY FEATURE FOR COMFORTABLE, PLEASANT OR LUXURIOUS LIVING

The Home

BASEMENT—"Walk-in" front vestibule entrance to center hall and huge divided recreation room with bar and enormous fireplace. Half bath, furnace room, automatic laundry, entrance to rear yard, attached garage.

FIRST FLOOR—Large living room overlooking park in front, mirrored fireplace, lovely guest dining room, a truly luxurious all-electric kitchen with dishwasher, pantry, all-steel cabinets, picturesque breakfast room overlooking park. A cozy study—half bath and large screened porch.

SECOND FLOOR—Three very large bedrooms and 2 full baths, including lovely master bedroom suite with private bath and dressing room. Sun deck.

THIRD FLOOR—Large well insulated storage attic.

The Setting

On a spacious wooded lot 110x141 just off Colesville Rd., opposite lovely Sligo Park. Convenient to buses, Parkside school or Montgomery Blair High School.

TO REACH: Out Colesville Rd. just past Mrs. K's to Sligo Creek Parkway, right to home.

WOODSIDE REALTY CO.
REALTORS
8017 Eastern Avenue SH. 6440

CHEVY CHASE

4520 Stanford Street—$21,000

Lovely trees make a pretty background for this older home in Chevy Chase. House is very well built and convenient to transportation and shopping. Large living room and quite large dining room with bay windows. Sun room or den and kitchen on first floor. 4 bedrooms on second floor plus a spacious, heated enclosed porch. 2 bedrooms on third. Basement with bath. Nice yard and garage. Perfect home for a large family.

Mrs. Morrow on Premises—(or call WI. 4652)
Open Sunday 1 'till 6
DIRECTIONS: *Out Wisconsin Avenue past Bradley Boulevard intersection to Stanford Street, right on Stanford Street to house on right.*
EXCLUSIVE WITH
WETZEL REAL ESTATE
For a Quicker Sale, List Your House With Us
1658 33rd St. N.W. HUdson 4345

"EFFICIENT SERVICE FOR 38 YEARS"
Specializing in the
SALE AND RENTAL OF NORTHEAST and SOUTHEAST REAL ESTATE
HOHENSTEIN BROS.
7th & H Sts. N.E. FRanklin 3000
Member Washington Real Estate Board

RENTING YOUR HOME?
Call Our Arlington RENTAL SPECIALIST
Mr. G. C. Starbuck
MANNAS REALTY CO.
2116 Wilson Blvd. GL. or OX. 2784

MONEY TO LOAN
1st Deed of Trust Only
Minimum Interest Rates
G. CALVERT BOWIE
15th St. at New York Ave.
Suite 404-8, Washington Bldg.
REpublic 7121
Correspondent—The Mutual Life Insurance Company of New York
The Western & Southern Life Ins. Co.

GEORGETOWN
1411 35th STREET
PRICE REDUCED—IMMEDIATE OCCUPANCY

A genuine old Georgetown house with beautiful mantels, lock, floors and stairway. Drawing room, library, dining room, pantry, kitchen, laundry, maid's bath, 3 bedrooms, 3 baths. Large private garden and terrace. In excellent condition.

SHOWN BY APPOINTMENT ONLY
Exclusive with
J. F. BEGG, INC.
1606 20TH ST. N.W.
Weekdays, DU. 2480 Weekends, HO. 7423

QUALITY HOMES
6 Rooms—2½ Baths
$19,950 as little as **$2500** Down

Located in beautiful Michigan Park, these detached brick homes present an unusual opportunity to own a well-built house in the District. Near schools, shopping centers and bus lines—yet only 15 minutes from downtown Washington.

Liberal terms on new houses will soon disappear, so act now while financing can be tailored to your requirements. This is also about your last chance to buy a new home of this quality in the District in such an outstanding location.

LOVELY FURNISHED SAMPLE HOUSE
1648 Crittenden St. N.E.

Open Sunday 1 P.M. to 9 PM.
Weekdays 2:30-8:30 P.M. or By Appointment

Excellently Constructed by Howard Homes, Inc.

Drive out Michigan Ave. N.E., turn left just before reaching Eastern Ave. 1 block to sample home.

STEUART BROS., INC.
DI. 8695 1012 5th St. N. W.

BEVERLY HILLS—Alexandria
OPEN TODAY, 10 A.M. 'TIL DARK

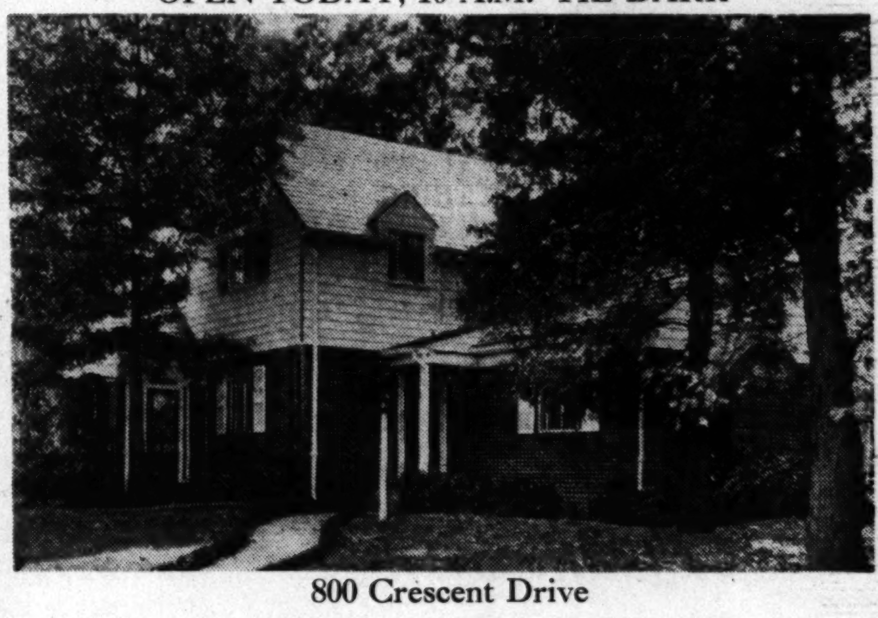

800 Crescent Drive

This desirable 12-year-old home has been occupied only by original owner, a naval officer, who has given it the best of care and who sells only because of transfer. In addition to its charm and excellent condition we wish to call attention to the following:

- ★ 21'x14' living room with extra-size log burning fireplace and Colonial mantel, flanked by built-in book cases.
- ★ Family size dining room with corner cupboard and bay window.
- ★ Fully equipped compact all-electric kitchen.
- ★ Bedroom, sitting room or den, and bath on first floor. This area, with a private entrance, can be isolated from rest of house, if desired.
- ★ 3 bedrooms and bath upstairs. Abundant storage and closet space.
- ★ Screened porch.
- ★ Full basement with subdivisions for furnace, drying clothes, laundry.
- ★ Oil hot-water heat—recessed radiators.
- ★ Heavy slate roof. Copper gutters and plumbing.
- ★ Quarter-sector lot with 166' frontage, beautifully landscaped.
- ★ Stable first-quality neighborhood, convenient to best public and private schools, and to Pentagon (8 minutes) and D. C. Bus at nearest corner.

PRICE $26,500

DIRECTIONS: Shirley Memorial Highway to Parkfairfax. Thru Parkfairfax on Gunston Rd. to Wellington Rd. to Crescent Drive. Across Cameron Mills Rd. to 800 Crescent Dr. and OPEN SIGN.

Exclusive with
WHITTON & SCHREINER, Inc.
134 N. Pitt St., Alex. Va. REALTORS OV. 6717 Eves. TE. 4168

REAL ESTATE SALES MANAGER

Prominent downtown firm not now active in general sales work desires experienced man with good background and successful record to direct sales activities. Excellent opportunity leading to membership in firm to successful applicant. Reply giving details to Washington Post, Box M 967.

$65.50

$65.50 talks BIG here! Inside those brick and masonry walls there's a 21-foot living room. An up-to-date bathroom, a dinette space, and a dream kitchen equipped like a millionaire's! Plus 3 lovely bedrooms.

All for $65.50 a month. Right now these semi-detached homes are priced at $10,490, but there is no guarantee this price will hold if costs keep jumping. Down payment for Veterans only $325, plus settlement charges of $275; then $65.50 a month covers all charges. A substantial part of this payment reduces your mortgage and so is invested in your home. Attractive terms for non-Veterans.

Sections 1, 2 and 3 sold out. Last sections going fast.

Brick & Masonry Homes – 3 Lovely Bedrooms

- Norge 6 cubic foot Refrigerator
- 36-inch table-top Gas Range
- Whirlpool Automatic Clothes Washer
- Youngstown All-Steel Kitchen Cabinets
- Youngstown 54-inch Sink
- Thatcher Gas-Fired Winter Air Conditioning Heating Plant
- Automatic 30-Gallon Gas Water Heater
- Copper Piping
- Ceramic Bathroom Tile
- Aluminum Venetian Blinds
- Steel Casement Windows
- Complete Screens, Screen Doors, and Weather Stripping
- Fully enclosed Storage and Utility Room

Some homes with basements available at small additional monthly cost.

Templeton Knolls

RIVERDALE, MARYLAND

Drive out Bladensburg Rd. to Peace Cross, bear right to Edmondston Rd. (2nd traffic light), then left on Edmondston Rd. to Nicholson St. Turn right to Templeton Knolls Model Home and Sales Office. Model Home open 10 A.M. to Sundown.

Sales Agent: COLONIAL *Investment* COMPANY
815-17 Ninth Street, N.W. • Washington 1, D.C.
Tel. Republic 6650

$10,490
VETERANS! DOWN PAYMENT ONLY $325 (Plus Settlement Charges of $275)

Call NA. 4200, ask for circulation, and order Washington Post guaranteed home delivery

Six Dwellings Slated

Sub-bids are being taken on six one-story and basement houses to be constructed in Springfield, Bethesda. Owner-builder is F. Meade Bell, 4808 Bradley blvd., Chevy Chase. The houses are to be 52 by 30 feet each.

Hauling Ashes

To simplify hauling ashes from basements to back yard ash cans, many home owners use galvanized steel baskets. The baskets are light weight and, even when filled, can be carried easily by one person. All have convenient side handles.

KNOLLWOOD

Bell's Mill Road
Bethesda, Md.

OPEN 1 TO DARK

Lovely new brick and redwood home on ¾ acre in a setting of dogwood trees. 30 minutes from Washington. Living room, dining room, large kitchen, 2 bedrooms and bath on first floor. Expandable second floor with finished bath. Nine-foot fireplace.

Out Old Georgetown Rd. from Bank of Bethesda 3 2/10 miles to Bells Mill Rd., left 1 9/10 miles to property.

E. B. SUNDAY, Owner-Builder
OL. 1034

CHEVY CHASE, D. C.

3821 Jenifer St. N.W.

OPEN SUNDAY, 2-6

This charming 8-room house is situated on a beautiful cornor lot of nearly ¼-acre, featuring 4 bedrooms, large modern kitchen, butler's pantry, very large dining room, living room with fireplace and library. Has a 2-car garage; oil h.-w. h. Ideally located in this lovely section, convenient to shopping, schools and transportation. Asking price, $29,500. (Terms of sale not affected by Government Regulation X.)

Out Conn. Ave. to Jenifer, left to property.

WOODWARD and NORRIS Realtors
RE. 6585 723 20TH ST. N.W.

FORT DAVIS PARK SECTION
REASONABLY PRICED FOR QUICK SALE

1613 Fort Dupont St. S.E.

- ★ Large Living Room
- ★ Full Size Dining Area
- ★ Complete Kitchen
- ★ 3 Good Size Bedrooms
- ★ Tile Bath
- ★ Gas A.-C. Heat
- ★ Full Basement
- ★ Nice Lot

OPEN TODAY 12 TO DARK

DIRECTIONS: Out Pa. Ave. S.E., left on Alabama Ave. 2 blocks to Que St., right on Que St. to Fort Dupont St., right to Open Sign.

H. T. RANDOLPH
2137 K St. N.W. Exclusive Agent RE. 2137

Insulating Board Is Popular

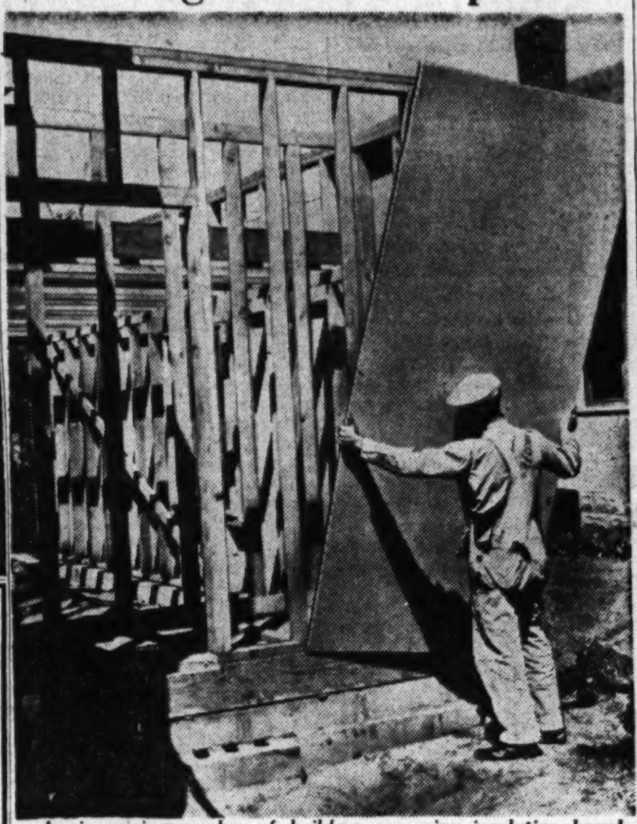

An increasing number of builders are using insulating board sheathing for enclosing and bracing frame houses. The material is made up in large sheets, like the one above, each of which will cover up to 48 square feet of wall area. It serves as a protective layer between the framework and exterior siding

USE of insulating board sheathing for enclosing frame houses is on the increase, according to J. B. Blackburn, manager of the Insulation Board Institute.

Shipments of insulating board to dealers during the first six months of this year, he said, were three times greater in volume than those for the comparable period in 1949.

Blackburn estimated that insulating board sheathing now is being used on better than one out of every three frame homes being built in the United States.

Present position of insulating board sheathing as a building commodity, he said, came about in less than twenty years. Although insulating board was introduced in 1914, it was not until the mid-1930's that a product specifically designed for sheathing was brought out.

Insulating board sheathing is made from wood, cane or other fibers. Millions of tiny air voids give it a high insulating value. For additional weather resistance, the boards are treated with asphalt.

The increased poplarity of this type of sheathing, according to Blackburn, is due largely to two factors—its insulating properties and its ease of handling and application. In addition, the board has excellent bracing strength and good resistance to moisture and air infiltration.

Colonial Houses—A Blend Of the Old World and New

THE DWELLINGS OF COLONIAL AMERICA. By Thomas Tileston Waterman. University of North Carolina Press. 312 pp. Ill. $10.00.

THOMAS WATERMAN, author of "The Mansions of Virginia," a book that considering it seemingly limited popular appeal has won unusual appreciation, in "The Dwellings of Colonial America" provides a volume of comparable attractiveness and broader subject.

Waterman's present work is devoted to the colonial dwellings of America up to the end of the Revolution, in the area occupied by the United States at the end of that war.

"From this date on, architectural uniformity becomes increasingly evident, and the causes are equally evident"—he observes—"the operation of new national influences, the development of land transport, and the wide dissemination of new architectural publications."

Parenthetically, it might be noted that, though it tends to be forgotten today, the fashions of London and the Continent had their effect on Colonial America just as they did a century later. Provincial civilization might lag behind, but it was not detached, and the publication of a new book on, say, coach design or architecture, or furniture, was most likely to have its influence in America.

Waterman's study is made on a regional basis: the Southern Colonies; the Delaware Valley and Pennsylvania; the Hudson Valley and Eastern New Jersey; and New England, perhaps the richest in surviving buildings and the most uniform in architecture.

The Washington architect approaches his subject from the point of view of one keenly alive to the interaction of local environment and the cultural tradition of the builder's homeland, whether it be England, Switzerland or Friesland.

Of Alexandria, for instance, he notes that its town houses have more in common with Philadelphia than with the plantation homes, "because there was a large water-borne trade between the two cities, and Alexandria, being situated on the perimeter of the Commonwealth, was to a great extent isolated culturally from it. Also it was largely settled by Scottish immigrants with a different architectural tradition from that of the lower Tidewater country."

Complementing Waterman's authoritative text are about 250 clear and well chosen photographs and floor plans. Text and pictures make a book that most anyone interested in early American homes and culture should enjoy.

—LEE GROVE.

Permit Issued

Permit has been issued for construction of six 1½-story houses to be built in the 3700 and 3800 blocks of Aberdeen st., Silver Hill, Md. Builder is Joseph Fleishman, 5019 16th st. nw.

CHANCE OF A LIFETIME
"AUTHENTIC COLONIAL"
on a 16,000 sq. ft. knoll

OPEN SATURDAY AND SUNDAY, 1:30 TO DARK
7965 BOONES LANE, FORRESTVILLE, MD.
V.A. approved $16,300—subject to offer—Terms to non-GI)

- Center Hall
- Large liv. rm., 18x21
- 2 Woodburning fireplaces
- Dining Room
- Large Kitchen
- 3 Bedrooms
- Modern Tile Bath
- Lot 115x145
- City sewer, water, paved streets
- Oil h.w. heat
- Near Andrews Field, Census Bureau
- Near Mt. Calvary Parochial and public schools
- 25 Minutes from downtown

Directions—Out Marlboro Rd., ½ mile past District Heights to Boones Lane, turn left and follow our signs to home.

BROWN REALTY CORP., Realtors
1025 Vermont Ave. N.W. ST. 2026; Eves., TA. 5300

COMPARE AND BUY THIS NEW HOME
ON UPPER 16th STREET
Facing Rock Creek Park

6209 16th Street N.W.
Open Today 12 to 6 P.M.

Lovely detached home with entrance hall, living room with mirrored fireplace, dining room, kitchen complete with stove, refrigerator, dishwasher and disposal. Screen-enclosed porch. First floor powder room; 3 bedrooms, 2 complete baths on 2nd floor. Full basement.

Excellent Financing—Priced at only $28,500

LEO M. BERNSTEIN & Co.
1415 K St. N.W. Realtors ME. 5400

DUPONT Circle
1630 19th St. N.W.

DOCTOR OR OTHER PROFESSIONAL USE

NON-PROFIT ORGANIZATION . . . APARTMENT INCOME
Ideally Situated Just Above Dupont Circle

Completely remodeled and beautifully decorated with a doctor's suite on the 1st floor consisting of waiting room, office, 2 examining rooms, X-ray room, laboratory—PLUS 2 attractive 4-room-and-bath apartments suitable for offices, home occupancy or rental purposes. All large, bright rooms; modern fixtures; completely and tastefully furnished; ready for immediate occupancy New oil burner, hot-water heat; fire escape; parking area. **This is an investment opportunity, in a splendid area, not readily duplicated.**

OPEN TODAY, 12-5

THE O. B. ZANTZINGER CO.
NA. 5371 945 K STREET N.W. HI. 5336

15 LUCKY PEOPLE
CAN BUY THESE BEAUTIFUL HOMES
UNDER THE "OLD" PAYMENT PLAN

$63. MONTHLY PAYMENT
(APPROXIMATELY)
INCLUDES EVERYTHING

VETERANS
4% VA FINANCING
$300 down
PLUS SETTLEMENT CHARGES APPROX. $250

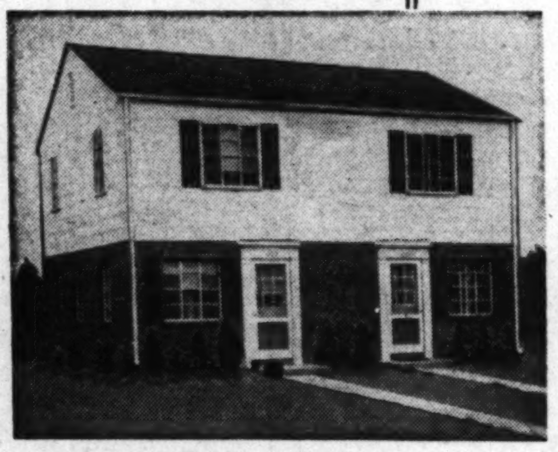

Huntington
ALEXANDRIA, VA.
A Community of Fine Homes

where over 450 families now live in a "country atmosphere" yet in an urban community . . . .

20 MINUTES TO DOWNTOWN WASHINGTON AND ALL GOVERNMENT DEPARTMENTS

WHAT $10,400 BUYS IN HOME VAULE
COMPARE

- Modern Kitchen
- 18' Living Room
- 2 Lovely Bedrooms
- Basement
- Air Conditioned Heat
- Fully Insulated
- Copper Plumbing
- Convenient to Shopping Center
- Screens and Shades Furnished
- Large Double Closets With Roller Doors
- Tile Bath
- Near Schools and Churches
- Fire and Police Protection

Built by BANKS & LEE, INC. *Builders of over 5000 Homes*
DIRECTIONS—Use the fast one-way bridges on U. S. 1 through Alexandria, Va. Turn right two blocks south of city line. Follow sign, Huntington Exhibit Home.

GEORGE A. FORD & CO., Inc.
REALTORS—DEVELOPERS
OV. 1091 OV. 1091

"Vacant"
A Real Value

An attractive detached brick home with living room with open fireplace, large dining room, airy kitchen, three excellent bedrooms, bath, full attic, attached garage, level, well-landscaped lot.
Just one block from Potomac Ave., overlooking the river in the "Palisades" section of the District.

5414 Carolina Pl. N.W.
LOW PRICE—GOOD TERMS

OPEN SUNDAY, 1 TO 6:30 P.M.

Out MacArthur Blvd. to Macomb st. n.w., left two blocks to Carolina pl., left to house.

J. Wesley Buchanan
Exclusively
1614 K St. N.W. ME. 1143

FOR SALE
Amusement Park—Bathing Beach
Extremely Rare, and outstanding Opportunity

Located—on the beautiful Chesapeake Bay 15 miles from Baltimore City approximately (71 acres 2800 ft. on main highway) (1000 ft. of safe sandy beach, improved by the following bldg's. etc. a two story Hotel and Restaurant Bldg. (size 50' x 125'), containing 22 rooms each with private bath, Beautiful Cocktail Lounge with a 32 ft. formica top bar, Knotty Pine Marine dining room, (200 capacity), beautifully decorated. Bar equipped with two frigidaire dry beer coolers—4 working stations, fully equipped and mirror back bar. Completely equipped Kitchen two deepfreeze units (25 cu. ft. and 15 cu. ft.) one 30 cu. ft. Electric Refrigerator, Vulcan Commercial Gas Range, Steam tables, work tables, Coffee Urns, Seafood ice chests, two Deep Sea Fryers, complete China, and Silver Service. All equipment new two season's use. Game Room adjoining dining room which operated with Shuffle Bowlers, Baseball games, Scales, Pinball machines, 15 Mills (5c) slot machines, 3 Claw machines, 3 Consoles, (Slots legal in this county for bonafide established Beaches.) Rest Rooms in lounge and games room. Bath house Bldg. (85 x 82 ft.) for checking clothing with showers, and rest rooms. Concession bldgs. operated last season with 10 Skee Ball Alleys, Darts, Cats, Country Store, Big Six Wheel, Popcorn, French Fries, Novelties, Ice chests (capacity 150 cases) for dispensing bottle beer, large Hamburger and Hot Dog Grill, steam tables, Mills Ice Cream Making machine, hardening and disposing cabinets. Walk-in Electric Refrigerator (capacity 600 Cu. ft.) Large storage room, also serving room with tables and chairs fronted by a canopied terrace which accommodate 20 Mills (5c) Slot machines. Private Pavillion for large outings. Kintchen, Bar, dining space. Rest Rooms. Another Pavillion with bar for picnics. Dance Pavillion size (40 x 113 ft.) with large bar, center dance floor, bandstand. Two very desirable water front cottages, one large farm house now occupied. Owner's 2 story cottage 14 rooms, 3 baths, and powder room. Trailer Camp Bldg. with all utilities and community building, (50 trailers on site at present.) Workhouse with complete equipment — Power Mower etc. for upkeep of Park. Caretakers House. Park—Beautifully Landscaped, Shady Groves with Tables, Benches, and beach chairs. Athletic field. Large Parking lots, Neon lighted entrance archway. Amusement concessions last season, Carousal, Miniature trains, miniature autos, 2 Kiddie Rides, Shooting gallery, Live Pony rides, also playground for kiddies. Public Rest Rooms on picnic grounds. Many more features, must see to appreciate.

For price and further details write

Norman E. Clarke RFD-3 P.O. Box 146 Pasadena, Maryland.

New Oil Furnace Fits Into Wall

HERE'S a new space-saving idea—an oil-fired furnace can be installed in a wall partition.

Designed for the average size home, the furnace is approved for placement on a wood or concrete slab floor with no clearance between the wall enclosure and the furnace ceiling.

No duct work is required, since built-in cold or warm air registers are provided on both sides of the furnace. It's made by Northwest Metal Products, Inc., 55 Spokane st., Seattle 5, Wash.

Buy Wisely...

801 DELAFIELD PLACE
Open Sunday, 1 to 6
Attractive corner arranged for two families, suitable for doctor.
1st floor: 4 rooms, bath.
2nd floor: 4 rooms and bath.
Full basement, oil h.w.h., built-in garage.
Priced for quick sale on easy terms.
R·A·HUMPHRIES REALTOR NA. 5020
808 N. Capitol St. 2304 Calvert N.W.

MOUNT PLEASANT
1662 Irving St. N.W.
Owner Occupied
2-story row brick, full basement, 6 rooms and bath. Oil heat. Front and back porches. Nice yard, 2-car garage.
Open Sunday, 1 to 5
$16,950
LEON F. LAMB
Evenings, CO. 7243 DI. 0476

9521 Biltmore Drive
Indian Spring Manor
Silver Spring, Md.

Open 1 till 5 p.m. Sunday
In the Country Club Section
Built by a Builder for Himself
1st floor: Living room with fireplace, dining room, all G.E. kitchen, large eating space, powder room, screened-in porch. **2nd floor:** 3 twin-sized bedrooms and bath. Full basement with knotty pine recreation room, lavatory, oil heat, storm windows, awnings. Excellent for all conveniences. A house you must see.
To reach: Out Colesville Road to Franklin, right on Franklin to Biltmore, left to home.
WEAVER BROS., Inc.
Earl M. Mackintosh, Jr. DI. 8300; Eves. LO. 5-4090

How Drab Can a Kitchen Be?

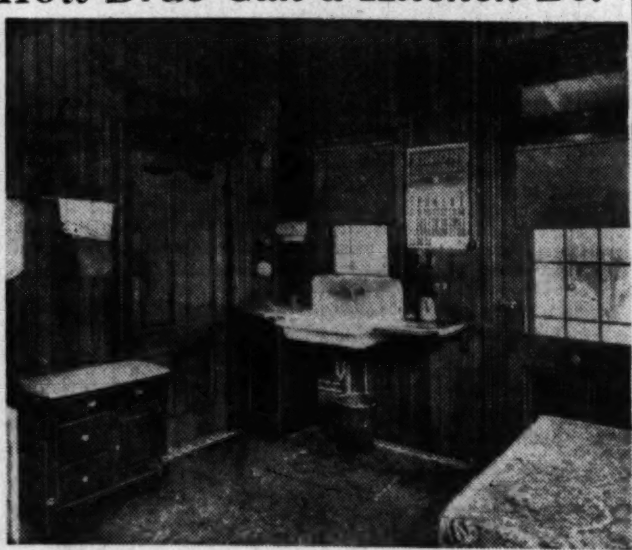

BEFORE—This ancient kitchen had only one modern touch: Running water. Otherwise, it was a housewife's despair. There was nothing efficient about its layout, and it was completely cheerless to boot

Look How Bright It Is Now!

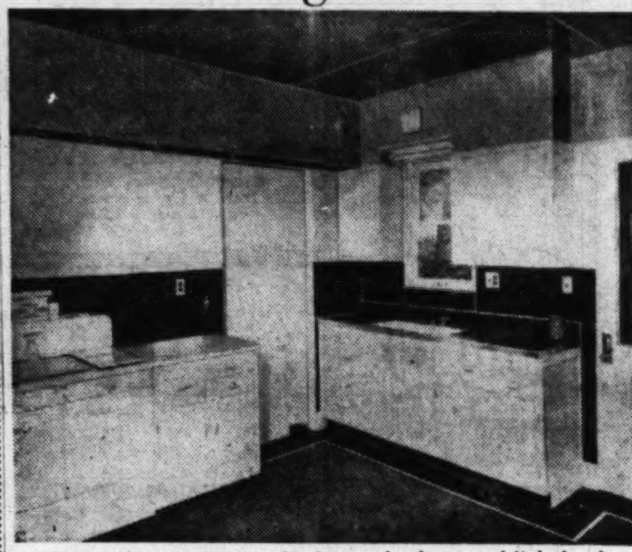

AFTER—Here is the same kitchen made cheery and light by the installation of plastic-finished wall and ceiling panels and completely efficient by being furnished with modern kitchen equipment. The wall and ceiling panels were fitted right over the old walls and ceilings, are obtainable through lumber and building materials dealers

Withstands Weather

Spar varnish serves admirably wherever an elastic, tough, weather and water-resistant varnish is required—especially for exterior wood surfaces.

In Rooms

Use Unusual Colors to Get That Touch of Distinction

HAVE YOU discovered how much distinction unusual colors can give your rooms?

With decorative textiles in gay colors and smart contemporary furniture in a variety of woods, such colors as shadowy blue, sun gold, and nut brown have come into favor with decorator and homemaker alike.

You can obtain many of the fashion-right shades you desire already mixed—or—you can do the mixing yourself. Be sure to mix enough to cover the entire surface to be painted. Tell your paint dealer the measurements of your room so that he can estimate the amount you will need.

The colors you will use to obtain the desired hue come in tubes or small cans, if you're planning to tint an oil base paint or enamel.

In tinting oil base paints, add a little of the base paint to a small quantity of tinting color and mix them together thoroughly. Then combine the mixture with the paint in the large container and blend it well.

After adding the final dab of color to your paint, see that all of the tinting compound is absorbed. Then strain the whole quantity through a regular paint strainer, a wire screen, or an old stocking to make sure there are no lumps left in the bottom of the can.

TO ALTER the color of a lacquer, a casein or an emulsion paint, two or more of the ready-mixed coatings are usually combined. Your dealer can advise you and show you samples of the colors that can be obtained by such mixing.

Decorators frequently "gray" or soften paint colors by adding a little of the color's complement. Red is added to green, for example; violet to yellow, orange to blue. Gray also can be used for the same purpose, or a very small quantity of black.

Remember that paint dries a different color than it appears to be in the can. For this reason, it's a good idea to brush out a large sample of your finished mixture and allow it to dry. Then study it under day light and artificial light.

Also remember to keep your paint lighter in value than the finished effect you desire. The same color on a large area looks darker than it does on a small surface. Four walls of the same color reflect each other and deepen the color effect still further.

When painting a ceiling white, it's wise to add a little of the wall tint in the interest of harmonious blending.

Another decorator trick is to tint the paint to be used on the window walls lighter than that for the non-window walls. This prevents the window walls from looking darker than the others.

By carefully mixing and matching your paint colors, you can create rooms that speak well for a homemaker who takes pride in her family's surroundings.

For a sophisticated effect, you can, for instance, use brown for the fireplace wall in your living room and blue for the other walls. Brown is especially effective in modern or semi-modern interiors. A gold tone, used in a room that's inclined to be dark, will bring in the sunshine and will set off mahogany to perfection.

The gold tone is correct with either contemporary or period styles of furniture.

Other popular colors are mauve, olive green, rose-beige, and amethyst. It's advisable to use a sealer under the darker tones of paint.

Pointers:

Accessories Set the Room's Mood

PROPER choice of accessory furniture and decorations reflects the homeowner's personality and good taste, sets the mood of a room and rounds out the interior design.

Accessories should be functional and interesting, and should include such "working" items as mirrors, ashtrays, lamps, clocks, cigarette boxes, vases and prints or pictures.

Selection should be with an eye to scale. Accessories should not be too large or too small for adjacent pieces. A large room calls for dramatic accessories such as floor table lamps, large panel mirrors, over-sized coffee table.

Conversely, smaller areas can better utilize decorative pieces in reduced scale such as small end tables.

Too many unnecessary decorations and gadgets give a cluttered effect. Avoid bric-a-bnac, excessive carvings and any other gingerbread likely to create dust and make cleaning difficult.

10 Dwellings Planned

J. Garrett Beitzell, 1515 K st. nw., plans to build 10 one-story and basement houses in Monticello Park, Alexandria. The homes, to be about 30 by 60 feet each, will be of brick and cinderblock. Sub-bids will be taken later.

25 Silver Spring Houses Scheduled

Colonial Construction Co, 817 9th st. nw., has received a permit to build 25 one-story and basement houses in the 100 block of Fleetwood ter., Silver Spring.

The houses will be built of brick and cinderblock. Dimensions are 41 by 28 feet each. Architects are Weihe & Gibbs, 927 15th st. nw.

Suburban setting—TOWN LIVING!
2029 WATERSIDE DR.
1 Block East of Conn. Ave. over Belmont Road
OPEN 1-6 TODAY
Fronting on Rock Creek Park this desirable home contains 3 lovely bedrooms and 2 baths, charming large drawing room, dining room, reception hall and den, brick-stone trim, built-in garage.
NEEDS REDECORATING PRICED ACCORDINGLY
Exclusively
JAMES L. DIXON & CO.
ST. 7200 1022 17th St. N.W. Eves. SH. 5257

Purcellville, Va.
New house, full basement, two bedrooms, expandable attic. In view of beautiful Blue Ridge Mountains away from high taxes and city congestion. Within commuting distance, on bus line Route 7. Located on Hatchers Lane. Price $9,800.
OPEN SUNDAY 1 TO 5 P. M.
Purcellville 4921
WIsconsin 4407

ALL FENCES
BERRALL-JASPER FENCE CO.
12th St. & Brentwood Rd. N.E.
Phone HUdson 7300

REPLACE WORN WOOD STAIRS IMMEDIATELY WITH STURDY LIFETIME IRON STAIRS.
POTOMAC IRON WORKS INC.
FREE ESTIMATES
NAtional 2150 Ext. 2

STORM SASH
EVERY size, stock or special.
RUCKER LUMBER
1320 Wilson Blvd. JAckson 4-1234

MILLWORK SPECIAL
Fir Doors
2/4 x 6/8—1⅜" Panels
5.70 each
Other millwork items at ATTRACTIVE PRICES

MILLWORK DEPT.
Lattice
9/32x1⅜ Pine $1.69
9/32x1¾ Pine $2.18
pr. 100 lin. ft.
Clear White Pine

Barber & Ross Co.
5th & V Streets, N.E.
DEcatur 0501
Plenty of Parking Space
We Deliver

Appliance Department
Extra Special
8 Cu. Ft. Servel gas Refrigerator (Left Hand Door)
$263.82
Quantity Limited

Appliance Department
36" Hardwick Gas Range Insulated, with oven heat control. Special:
$92.50
Quantity Limited

TOASTERS—MIXERS—CLOCKS
WAFFLE IRONS—RADIOS—ETC.
Shop Now—For Christmas

42" Cabinet Sink complete with chrome fittings. from 49.95
SPECIAL: Two part aluminum laundry trays. Complete with fittings. 44.50
CIRCULATORS FROM 1" TO 2"
OIL BURNERS
Priced Below Today's Market
CAST IRON RADIATORS
XH SOIL PIPE
ATLANTIC
PLUMBING SUPPLY COMPANY
Pipe Cut and Threaded to Order
807 Vee St. N.W. NOrth 3921

Homeowners and Builders!!
Closing-Out . . .
our Electrical Fixture Dept.
all items 50% off!
Big Stock of Hard-to-Get Electric Fixtures
Finish off your building cheaply
These are Real Buys!
Come out and make your selection while they last.
F. C. McGRADY CO.
1475 Irving St., N.W. AD. 0181
Plenty of Free Customer Parking

FOR SALE IN CUERNAVACA, MEXICO

Front of the villa from across the circular swimming pool.

A magnificent old world estate filled with treasures of fine art
CASA GRANDE DE RANCHO TETELA

Called the foremost residence in Mexico, the Casa Grande de Rancho Tetela is a superbly constructed and exceptionally livable villa—completely furnished and fitted with irreplaceable masterpieces representative of the finest painting, carving, decoration and design which the world has produced.

The estate, commanding inspiring views of towering mountain ranges in every direction, was designed by Leon Hirsch, court architect of Queen Marie and King Carol of Rumania. No expense has been spared to create a property as nearly perfect as discriminating taste and modern ingenuity can make it.

The residence is furnished and decorated throughout with complete rooms and art treasures carefully chosen from the W. R. Hearst Collection. Exquisite carved ceilings and paneling imported from Venice, England, Spain, are reconstructed perfectly. Among the paintings are outstanding examples of Spanish, Dutch and English masters, a world-famous Murillo, and masterpieces by Gainsborough, Franz Kessler, and others.

The Casa Grande de Rancho Tetela includes the villa with cloister and patio, eleven master rooms and six baths—a dining and breakfast room decorated by Dorothy Draper which introduces a refreshingly modern note—and a swimming pool of fascinating design. There are almost ten acres of landscaped grounds and gardens . . . a 4-car garage and a gardener's house . . . ample servants' quarters. The utility equipment and arrangements of the estate are the last word in convenience and quality.

Lavishly beautiful countryside, splendid architecture and deft appointments all skillfully combine to create the perfect setting for the great works of art which are offered for sale as an intrinsic part of the Casa Grande de Rancho Tetela.

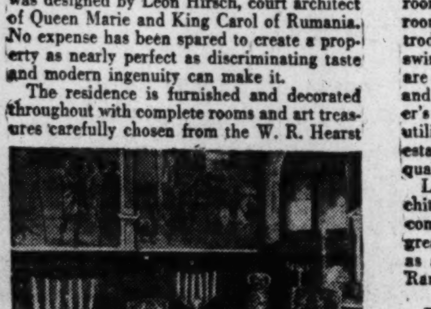

Formal dining room—a 17th Century Venetian Council Chamber imported and reassembled.

PREVIEWS INC.
The National Real Estate Clearing House
49 East 53rd St., New York 22 • PLaza 8-2630
606 So. Hill St., Los Angeles 14 • Van. 1157
BOSTON • PHILADELPHIA • NEW YORK
LOS ANGELES • SAN FRANCISCO • PALM BEACH

Funds Available For
FIRST TRUST
Loans
on IMPROVED REAL ESTATE
D. C., Maryland, Virginia
—The—
LINCOLN NATIONAL BANK
of Washington
318 7th St. N.W. • 1701 H St. N.W.

77 YEARS
serving home owners both old and new . . .
Everything for your **Fireplace** at Bromwell's!

See our vast selection of fireplace furnishings in all styles, materials and price ranges.

● Andirons	$5.00	to	$75.00
● Firesets	12.50	to	70.00
● Curtain Screens	15.85	to	95.00
● Fenders	19.50	to	75.00
● Log Cradles	4.00	to	11.50
● Fire Grates	6.50	to	19.50
● Firelighters	4.50	to	12.50

Open Thursdays Till 8:30 P.M.
D. L. BROMWELL
MAKING HOMES BRIGHTER SINCE 1873
710 12th St. N.W. District 5363

THE WASHINGTON POST
Wednesday, October 11, 1950
Widespread Use of Home Garbage Disposal Units Forecast

Home garbage disposal units some day may be in almost universal usage, the Federation of Sewage and Industrial Wastes Associations was told yesterday.

Morris M. Cohn, a public health engineer of Schenectady, N. Y., and editor of Sewage and Industrial Engineering, reported more than a half million disposal units are in use. The federation opened a four-day meeting Monday at the Statler Hotel.

"Some communities still prohibit the use of home units," said Cohn. "Some [do so] by ordinance and others by unwritten rulings for reasons of ineffective sewer design, inadequate sewers, overloaded or no treatment facilities."

But Jasper, Ind., he said, has outlawed the garbage can in favor of the disposal unit. The town is "backed by the first State law in history that permits municipalities to purchase, install and finance home waste units as a sanitation utility."

J. C. FLOOD CO.
Quiet... JUST ABOVE A WHISPER!

● We sell it
● We install it
● We service it

SENSATIONAL
WASTE KING PULVERATOR
WITH EXCLUSIVE
"Hush-Cushions!"
Quietest, smoothest operation. No leaks, no unnecessary service calls. Waste King is the most advanced . . . most efficient garbage pulverator in the world!
★ LIFETIME GRIND CONTROL
prevents jamming and clogging during operation. Foolproof!
★ CONTINUOUS-FEED OPERATION
All food wastes go into the unit while it is operating. No stopping to re-load. Convenient, saves time!
Solve your garbage problems electrically with an automatic . . .

Guaranteed by Good Housekeeping
MODEL 700 SHOWN

Waste King KITCHEN PULVERATOR CONTINUOUS-FEED
Three sizes to fit any installation. Costs less to install. Designed for either sewer or septic tank systems. Buy your Waste King today!
Retail Price $124.95
Convenient terms!
*Including normal installation
ONLY $139.95 INSTALLED*
Flood "dux" everything, including financing.
J. C. FLOOD CO.
40 Years "Just" Service
PLUMBING—HEATING—APPLIANCES—GENERAL CONTRACTING
2012 14th Street N.W. Call FLOOD: DE. 2700
AMPLE PARKING FACILITIES
Registered Plumber in Maryland, Virginia and District of Columbia

Weatherproofing Your House Now Will Save Money Later

WEATHERPROOFING your home in the fall will pay off in greater comfort, better health and money savings this winter, according to the Construction Research Bureau, national clearing house for building information.

Any existing house can be thoroughly prepared to withstand drafts. The bureau's engineers advise these precautions, which apply to older houses as well as those recently built:

Make your home as easy to heat as possible. Start with the exterior. Renail loose siding and boards firmly and replace defective masonry. Heating engineers say 20 percent of a house's heat-loss comes through such openings.

Wherever old mortar powders when scraped lightly with a metal tool, replace it with new. Close heat-wasting cracks around windows, at corners of the house and at roof and foundation lines by filling them with a caulking compound applied under pressure.

When storm-sashes are taken out of storage, remove all loose putty, and reputty them, replacing cracked panes with new ones. Painting sashes will prolong their life.

If storm-windows have warped, put strips of flexible weather-stripping along the edge touching the window casing. This will close cracks.

BEFORE ATTEMPTING to use the heating plant, it should be adjusted and thoroughly cleaned. All automatic systems require inspection of thermostats and electrical connections after a summer of idleness.

Coal-stokers require lubrication and adjustment; oil and gas burners must have careful cleaning, and fire-pots or combustion chambers should be free of soot and scale. Flush the boiler of a steam or hot-water plant and fill it with clean water to the proper level. Radiator valves and connections should also be inspected.

Warm-air heating should be checked for obstructions in warm and cold air ducts, humidity pans cleaned and re-filled, and air-filters replaced when filled with dirt. The cost of these repairs will be saved many times over in better operation of the unit.

Heating engineers advise that thermostats be set no higher than 70 degrees. However, a house can have a 70-degree inside temperature and still be uncomfortably chilly, if the air lacks moisture. If radiators have no humidifiers, hang behind each radiator a water pan or humidifier, and keep it always filled.

Also check radiator valves periodically for better operation. Hot water valves, for example, should be opened once a month to prevent radiators becoming air-bound.

In spite of all these precautions, if the house is uninsulated it will be drafty, expensive and slow to heat, and its upstairs quarters colder than those below. In an average uninsulated dwelling 44.4 percent of the heat leaks through walls and roofs.

Mineral wool, generic term for insulation made of rock, slag or glass, is preferable to other types, according to the United States Bureau of Mines. This fluffy, lightweight substance is not only resistant to fire and vermin, but is composed of durable material that will last as long as the house stands.

National Bureau of Standards tests prove that tightening up any home to prevent heat leaks will result in fuel savings which in some cases amount to more than 50 percent. These tests showed that installation of mineral wool insulation saves up to 35 percent in heating costs.

The value of insulation is generally considered to be in proportion to its thickness. To form a complete weather barrier for the interior of the house, nodulated mineral wool should be pneumatically blown into hollow spaces in the wall, rafters and other concealed hollow spaces. It can be installed in walls to a full thickness of the space; the usual depth in attic floors is four inches.

Fire Prevention:

Avoiding Spontaneous Ignition

IN TAKING STEPS to safeguard their homes against destructive fires, citizens are advised by fire prevention officials to follow two precautions to prevent fires caused by spontaneous ignition.

Spontaneous ignition is commonly caused by a chemical change which generates heat in a substance. Then when enough heat has accumulated, the substance bursts into flame without warning.

Two general types of home materials are most vulnerable to spontaneous ignition. The first includes such things as paint-splashed clothing, oil rags and dust mops. The second includes waste materials, such as stacks of old clothing, newspapers and magazines.

If possible, any material containing oil or paint should be stored outside the home. If this isn't practical, the material may be stored in covered metal cans in well ventilated rooms.

Waste materials, the experts say, should be stored in galvanized steel ash or garbage cans. These cans are all-metal and have close-fitting covers. If a fire should begin inside them, it is confined to a fire-safe area.

Yale Men Build House, Sell Same, Pay School Costs

HARTFORD, Conn. (AP).—Two Yale students are continuing their work this year because they built a house last summer. Both want to be architects. But in their building project they also learned about some of the hard work that goes into house building.

Profits from sale of the house pay their way at Yale this year.

Dave Travers and Julian Kulski are both married. The Kulskis have a daughter born last March. Their house was built at Meriden, near here.

They said they got prompt cooperation from banks, material dealers and neighbors for their program. They did most of the work themselves, but to finish it in two months they had to hire some workers.

Furnace Burner Uses a Mist to Trap Dirt, Dust

JUST on the market—a furnace burner unit that traps dirt, dust and bacteria floating around in the home and removes it from circulation. Here's how it works:

Air is pulled into the unit. In passing through, it is drawn through a heavy mist. The moisture-laden foreign matter falls to the bottom of a container and remains trapped.

The mist is created by a centrifugal cone pump installed in the water container, and into which the return air duct empties.

Manufacturer of the furnace burner is Airwasher Corp., Eaton Rapids, Mich.

Fireplace Accessory

Inexpensive and practical receptacles for holding fireplace fuel are galvanized steel coal hods. The hods are fireproof and have convenient carrying handles. They may be painted to blend with fireplace settings.

WOOD MANTELS
in stock—see our selection
Phone CO. 8732
EDWIN E. ELLETT
1106 9th Street N.W.

THE PERFECT GAS RANGE
Is the
CALORIC
GAS RANGE
You'll Find a Large Selection of Prices and Sizes at
KITCHEN Center
1715 Rhode Island Ave. N.E.
HUdson 6640

IN THE HOME WORKSHOP

—Ruth Wyeth Spears

GIFTS FROM CANS AND BOTTLES—Even if you have never painted before you can make these fascinating gifts from odds and ends of tin and glass by tracing designs and following directions given in pattern 330. Easy method of making lids for cans and jars, of wood, is also shown. Price of pattern is 25 cents. Workshop Pattern Service, The Washington Post, Bedford Hills N. Y.

Under our roof everything you need under yours
R. Robinson, Inc.
2301 Penna. Ave. S.E.

Complete HEATING SERVICES in Southeast and Northeast!
R. Robinson's efficient, expert and speedy heating services are available only to residents of Southeast and Northeast Washington. Make use of this specialized, localized service . . . and profit! Visit or call for:
★ General Automatic Oil Burners
★ Socony-Vacuum Fuel Oil
★ Oil Burner Service

R. ROBINSON
INC. • ESTABLISHED 1923
BUILDERS' SUPPLIES
HARDWARE ★ HEATING
2301 Penna. Ave. S.E.
(East end, Sousa Bridge)
—FREE PARKING—
Operated by Beckman, Cave & Daly

Latest in Dining Rooms . . .

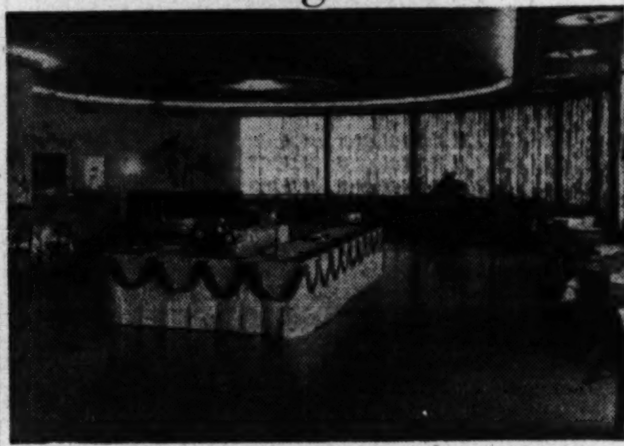

This is the newly-decorated Terrace Dining Room of the Washington National Airport, introduced to the public this week-end. Hybiscus and oleanders are featured motifs in the coral, turquoise, and gold room, decorated by interior designer Jeff Davis with murals by "Toby," Washington artist.

The Poor Roof's a Source Of Woe—Put on a Good One

NEXT to the foundation, the roof of a house is about as important as any other one part of the structure. The home-owner who has a first-class roof will have fewer repair problems, while a poor roof can be the source of continuing expense and trouble.

A roof has three primary specifications:

It must be wind-and-weather-tight; it should be highly resistant to fire; and it should be strong, adequately pitched and drained.

Roofing is available in a wide variety of materials, including asbestos, asphalt, metal, slate and wood shingles, sheet metal, clay tile, tarred felt and gravel or roll roofing. Shingles or tiles are most generally used on a home.

The other materials are largely confined to multi-family buildings, garages and commercial structures.

For strength, roof rafters should be no farther apart than 16 inches center to center. The roof covering is laid on sheathing nailed to the rafters.

In the case of wood shingles, the sheathing boards are laid 2 inches or 3 inches apart to permit air circulation and retard rot in the shingles. For other types of roof covering, the sheathing is laid tight, board to board.

"SALE"
STOCK IRON RAILINGS
FOR YOUR PORCH
$21.00 Per Pair Delivered
HOME OWNERS
BUILDERS
40, 42 and 44 inches long
Round Edge Top Rail made to fit your grip
FRED. S. GICHNER
IRON WORKS INCORPORATED
1214 24th St., N.W. • REpublic 2419

PROTECT CHILDREN AT PLAY!

Permanent Beauty
ANCHOR FENCE
Monthly Terms to Suit Your Budget
Installed by factory-trained Anchor erectors
Open Sunday and every Weekday Until 9 P.M.
Beautifies your property. Protects your children. Keeps trespassers from spoiling gardens, lawns, shrubbery. The only chain link fence that offers you square frame gates, square type construction. Not affected by termites, ground acids or moisture. ANCHOR FENCE, 1317 Half Street, S.E.
Phone: LI. 3-6660 • LI. 3-2842
"PERMANENT BEAUTY FOR YOUR HOME"

HEIL Quality PRODUCTS
Conversion Oil Burners
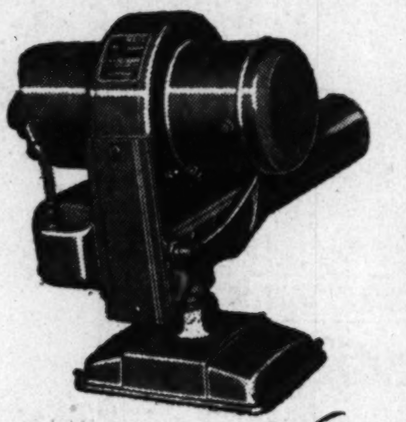
Heat the way you want it. Heil controls for warm air, hot water and steam. Every protective device is included among these modern, accurate Heil Automatic heating controls.
Heil Oil Fired Automatic Heat
Means Greater Savings

Heil units are fuel misers . . . every drop of oil is burned, there's no wasteful soot or smoke—your home gets the heat, not your chimney!
WASHINGTON COAL CO.
1421 NORTH CAPITOL STREET
Call NOrth 1684

Bargains in Built-Ins

Insufficient Closet Space? Get Out the Hammer and Saw

SUFFICIENT closet space is an important part of housekeeping technique.

Any homemaker finds it disheartening to have too few closets, tiny closets or ones without adequate shelves. In many respects, these storage areas are the most important places in the home, from her viewpoint.

The remedy for inadequate closets is simple. Take, for example, the room without a closet. One cure is to build separate ones for husband and wife. They might be constructed on either side of a double window, or in separate corners.

One family built a large wardrobe against an inside wall. It was partitioned to provide separate storage for the husband and wife. Instead of conventional doors, this family purchased a factory-finished sliding door.

If a home has too few closets, additional ones readily can be built in such locations as the basement, the back porch, on the wall next to the basement stairs, and under the staircase.

An alternative to the old-fashioned closet, for many storage purposes, is a shelf-closet to be used exclusively for garments and other items that do not need to be hung up.

Families with children will find separate first-floor closets, one for each youngster, most helpful. It will give each a sense of ownership and teach orderliness. Perhaps the entrance hall or porch is large enough for the installation of such a series, which could be narrow and probably a maximum of six feet in height. Sliding doors answer the cramped space problem.

Home INCORPORATED
FLOORCRAFTERS
LOOK at this
VALUE
Beautify Your Floors With
GENUINE ARMSTRONG
RUBBER TILE
15c PER BLOCK 6"x6"
INSTALLED
Excluding Bathrooms
9702 GEORGIA AVE.
Silver Spring, Md.
Daily, 8 A.M. to 6 P.M.
Friday, 8 A.M. to 9 P.M.
Call SH. 3352 for FREE Estimate

—Famous
DOOR HOOD
PROTECTS YOUR HAEBS FROM WINTER WEATHER
Made of Aluminum or California Redwood
F.H.A. Financed
30 Mos. to Pay
Also Combination Storm Doors and Windows
Ornamental Railing
Free Estimates
ZEPHYR
AWNING and MFG. COMPANY
P.O. BOX 909 ALEXANDRIA, VA.
OV. 5600
EVENINGS OV. 4302

for Better Heating at
LOWER COST...
YORK-HEAT OIL BURNER
EASY PAYMENT PLAN
ORDER NOW
Conversion units, new boilers or furnaces, expert installation.
Call . . . ME. 4840 for estimate
"We Make Your Home Comfortable"
GRIFFITH-CONSUMERS
1413 New York Ave., N.W.
METropolitan 4840

NORGE HEAT
DIVISION OF
BORG WARNER CORP.,
Announces the appointment of
E. C. KEYS & SON Inc.
Established 1889
8404 Georgia Ave., Silver Spring
SHepherd 1771
as their distributor in the metropolitan Washington area for the complete line of oil and gas-fired conversion burners, boiler burner units, winter air conditioners and domestic water heaters.
Living's A Treat With Norge Heat

before you buy a new home—THINK...
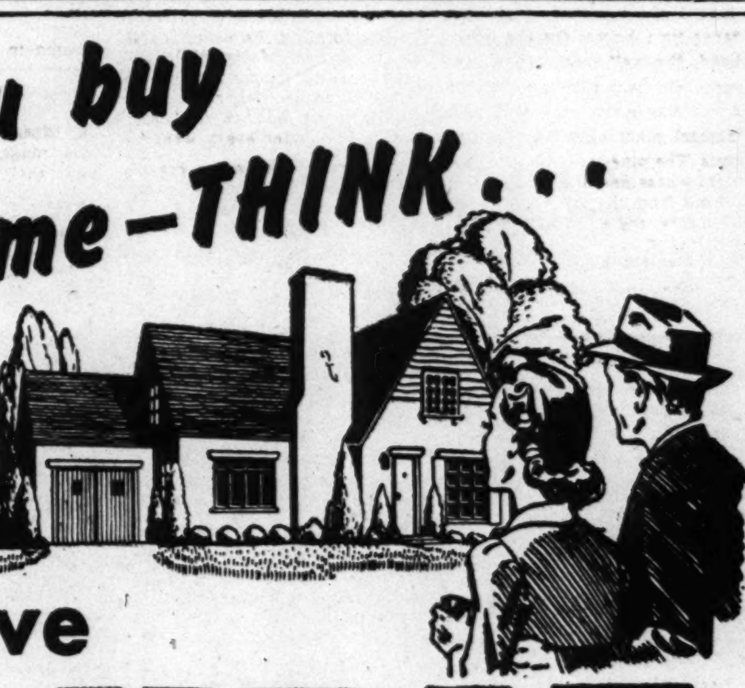
does it have
OIL HEAT
OIL HEAT COSTS MUCH LESS THAN GAS!
The actual comparisons below, based on the F. H. A. formula method, for heating any size home in the Greater Washington area show actual savings made possible by using OIL HEAT:

IF YOU LIVE IN THE VIRGINIA AREA

GALS. OIL REQUIRED	OIL WILL COST	EQUIV. GAS WILL COST	USE OF OIL SAVES
800	$100.90	$129.82	$28.92
1,000	$126.00	$159.50	$33.50
1,200	$151.20	$190.94	$39.74
1,400	$176.40	$221.36	$44.96

IF YOU LIVE IN THE DISTRICT OF COLUMBIA

GALS. OIL REQUIRED	OIL WILL COST	EQUIV. GAS WILL COST	USE OF OIL SAVES
800	$102.84	$123.94	$21.10
1,000	$128.42	$153.18	$24.76
1,200	$154.10	$182.28	$28.18
1,400	$179.79	$211.35	$31.56

IF YOU LIVE IN THE MARYLAND AREA

GALS. OIL REQUIRED	OIL WILL COST	EQUIV. GAS WILL COST	USE OF OIL SAVES
800	$102.84	$119.47	$16.63
1,000	$128.42	$147.79	$19.37
1,200	$154.10	$174.57	$20.47
1,400	$179.79	$203.85	$24.06

On Conversions the savings are 15% more than above
DON'T DELAY ANY LONGER . . .
If you are building a new home see your architect or builder—consult him on the savings and many advantages of OIL HEAT. If you don't already have OIL HEAT in your present home phone the number below for free survey and estimate on conversion to OIL HEAT.
REMEMBER...OIL HEAT IS SAFER, MORE DEPENDABLE, AUTOMATIC and is AVAILABLE EVERYWHERE!
Published in the interests of the Public by the
OIL HEAT INSTITUTE of Greater Washington
412 5th Street, N.W. • Telephone: EX. 3905

WITH HALLOWEEN helping to usher in National Flower Week, October 29-November 5, party tables for "spook night" can be decorated appropriately with lovely flowers. Here large yellow and bronze mums and pompoms artistically arranged make a beautiful background for Halloween symbols and snacks.

A few other suggestions for Halloween tables are: A horn-of-plenty filled with fall flowers, bittersweet, cat-tails, and love-apples; jack-o-lantern with large mums for a "hat," and pompoms peeking through the carved-out places; roses and white pompoms in a low black container complemented by black candle holders and other "black magic." Clever hostesses will mark place settings with corsages of button mums for the girls and boutonnieres for the boys.

Make Better Use of the Shrubs

By Katherine Barrett Pozer

IN LOOKING over many gardens one feels that shrubs could be used to much better advantage and with more imagination. Generally shrubs are the first purchase of a homeowner, and once placed forgotten in the excitement of planning other flower beds, caring for the lawn and handling the many chores which arise day by day. After the first shrub purchases, often there are no additions or no reviewing of the shrub situation.

The shrub garden like other sections should never become static. Many times the first purchases are unsuitable—too large or too small or placed incorrectly. This is particularly true of evergreens. Many houses have the evergreen placed by the builders who wanted to make a "home-like" appearance at the least possible cost. Often these are seedling of large trees which soon grow up and cut off light and air from house and garden without adding anything of esthetic value.

Shrubs and small trees can bring beauty to the garden throughout the year and should be given the attention they deserve. First, care. Many of the old favorites will survive and bloom with little or no care, but they will give greater satisfaction if given some food and having dead wood cut out and shallow cultivation when weather is hot and dry.

TOO MANY gardeners think of shrubs in terms of spring, and do not realize that they can give year-round pleasure. The spring varieties are always a joy and one looks anxiously for the first blooms of the winter jasmine which often comes before Christmas but which can be counted on for the mid-winter season.

Or, in such mild winters as we have had recently, for the brilliant rosy blooms of the Japanese quince which last year bloomed almost all winter and then managed to put on a spring display as well. These with forsythia, the spireas, the Philadelphus or syringa and the various viburnams are the most generally grown shrubs in this area and do much to make our springs lovely.

They are all lovely and we cannot do without them, but there are lovely blooming shrubs for other seasons, and those which will give a year-round performance. Many of our small, slow-growing trees are included in the shrub program and dogwood has taken a high place in home garden planning. The dogwood is a year round tree with its lovely blooms and bright berries.

IN RECENT YEARS we have seen one of our most lovely natives come to the forefront, after years of disappearance, for it was one of the great discoveries of the noted botanist, John Bartrom. This is the Franklinia, named for Bartrom's friend, Benjamin Franklin. The first specimen ever discovered was growing on the banks of the Altamaha River, deep in Georgia, where Bartrom had gone on an expedition searching for unusual botanical specimens for Lord Petre of England. Considering this the great prize of the expedition, Bartrom planted it in the gardens in Philadelphia.

In following years many other scientists searched in vain for the lovely camellia-like white bloom, but it was never again found growing in the wild so that the specimens seen today are descendants of Bartrom's original tree.

Difficult to grow from cuttings, the beautiful "Lost Rose of Georgia" became nearly lost to American gardens until some years ago when Dr. Fred V. Colville of the Department of Agriculture was successful in rooting cuttings in soil he was using for blueberries. Since that time many nurseries have featured it and it is being grown in many gardens where it always makes a good "conversation piece" as well as adding great beauty to the garden where it bears its blossoms intermittently from August to frost. It requires a peaty soil with good drainage. It is a slow grower and reaches a height of from 20 to 30 feet.

ONE OF THE MOST useful year-round shrubs is the Andromeda. For foliage alone this plant is well worth the planting but it gives generously of its blooms throughout the spring. These clusters of lily-of-the-valley-like blooms are lovely on the bush or in arrangements. It was much used and admired at the National Flower Show last spring as a cut flower and in the nursery plantings. The blooms are followed by light green seeds. In fall the buds for next year's bloom are formed and these pale green spikes make a good contrast to the dark green foliage.

In recent weeks the blue spirea has brought a new note into many gardens. This is a lovely and useful shrub for the small garden. It is the caryopteris incana and has grayish foliage and spikes of fine blue flowers, charming in arrangements and a useful plant for foreplanting in the shrubbery where only small things are used.

New Rake Has Backbone Spring

THIS RAKE has a new feature—its backbone spring, bolted to the handle, takes strain off the teeth and makes possible a lighter and stronger frame. With it, the raking of leaves, twigs and general litter is less tiring, says its manufacturer, Henry Disston & Sons, Inc., Philadelphia. It comes in two sizes, at $2.25 and $3.00.

Stark Modern Doesn't Tolerate Spiny Shrubs

By Gay Pauley

NEW YORK (U.P.).—Home decoration has reached the point where even a house plant must fit into the general decorating scheme of things.

So says Louis Politi, head gardener for the New York Botanical Gardens, who claims the fashionable homemaker these days wouldn't dare cultivate a cactus in a room where the furnishings were stark modern.

Politi explained that a cactus is meant for informal room settings, such as you will see in the ranch-type house. On the other hand, the well-decorated formal room will have such greenery as a Norfolk Island pine or a new tropical plant called the peperomia. The pine is a stiff-stemmed plant whose needle-like branches jut out from the stem at about a 50-degree angle. The peperomia also is long and stiff-stemmed but its leaves are broad, colored an oily-green on top, and bright red underneath.

"STYLES in house plants change, too," Politi said.

"The era of the Indian rubber plant and pink Pandanus is over. Homemakers now prefer such greenery as the philodendron, the dumb cane, English ivy and the several varieties of cactus."

The botanist said women also like the "bromeliad" group, those plants which feed on air, and other "aroids" in addition to philodendron. The "aroids" all have broad, shiny leaves and Politi said all of them make good house plants.

As for care of house plants, Politi said the biggest mistake of any homemaker is in over-watering.

At the botanical gardens, every time we get a new man he goes around with the garden hose, killing off plants, and not knowing any better," Politi complained. "Some housewives are just as guilty."

HE SAID house plants need a good soaking when watered. You can't set rules on frequency. The best rule, he advised, is "when the dirt looks dry, give the plant a good soaking. Use water at room temperature, and not that directly from the tap."

All plants need drainage. Otherwise, water in the bottom of the container starts the roots to deteriorating. An exception is in the growth of ivy philodendron or other plants which will thrive in water, with addition of a little plant food. In this case, change the water every week.

Politi said cactus needs gravel, sand and cinders added to the soil, or the roots will begin to rot within hours after watering.

Cactus also needs plenty of sunshine, although most other tropical plants can take plenty of shade. Politi warned, "In sunning any plant in winter, keep it from contact with the windowpane. You'll freeze the leaves."

Azaleas Turn Brown From Lace Bug Injury

Azalea lace damage is now showing up, giving these evergreens a sickly yellowish-brown cast. The underside of the leaves are discolored with a tobacco-brown exudate where the bugs have been sucking the sap and chlorophy.

A contact spray applied now to the underside of the leaves will kill some of these pests before they overwinter, says Dr. Stanley W. Bromley, entomologist of the Bartlett Tree Research Laboratories.

But the best control is to spray azaleas next June when the new leaves are about a half inch long, using nicotine or a pyrethrum rotenone resin emulsion. Azalea lace bugs winter over as adults at the base of plants.

Permit Sought

P. D. Ford & Son, 16 Carroll ave., Takoma Park, have applied for a permit to build a six-unit apartment house on Roanoke ave., Takoma Park. The two-story and basement structure will be 40 by 32 feet.

New Gadgets

Grass Seed Now Sown By Sprayer

GRASS SEED is being packaged in a pump-action sprayer that makes for more even distribution of seed. Because it eliminates waste, the sprayer is said to spread 5 pounds of seed over 1250 square feet without thinning the coverage. The Wonderlawn pump contains enough seed for 125 square feet and it can be refilled to use again.

KITCHENS always need canisters for such things as sugar and flour. A trim set of square Styron plastic containers have rounded corners for easy cleaning and a lid that fits snugly but can be taken off with one hand, important features to busy housewives. The lids have ridged knobs that will not slide out of slippery fingers. There are five containers in all, labeled for tea, coffee, sugar, flour and cookies.

CONVENIENT drawers designed to hold the most used cosmetic needs have been incorporated in a wooden cabinet invented by a Brooklyn housewife. Though it measures only 10 inches high and 12 wide, there are six tiny drawers for hairpins, nail files, rouge, lipstick and such, a wide, shallow tray, side pockets for combs and brush, a deep drawer for bottles, and mirrored holder for cleansing tissues. The unit will hang on the bathroom wall or stand on a vanity shelf.

LUGGAGE CARRIER for the top of the car is made of aluminum and looks like a large suitcase. The metal container keeps water and dust away from the luggage and the lid can be locked closed. Equipment for attaching to the car roof includes double rubber suction cups.

Most of the above items are not yet on the market. For names and addresses of manufacturers, send a 3-cent stamp to the New York Herald-Tribune Home Institute, 230 West 41st St., New York 18, N. Y.

Fir Tree Needs a Fall Libation

TREES, particularly evergreens, should have a long drink of water before freezing weather arrives. Otherwise the danger of winter injury may be great. Evergreens, even though their needles are covered with a wax-like protection, can become severly damaged by dry atmosphere and winds unless there is sufficient soil water for constant replacement, says Dr. Rush P. Marshall, director of the Bartlett Tree Research Laboratories.

Mulches and windbreaks are helpful for shrubs and newly planted trees. But they should not be applied until some frost is in the ground. Neither should they be removed too early next spring.

Winterize trees now by pruning out dead and diseased branches, cable weak crotches and brace weak limbs. Stormproofing trees, says Dr. Marshall, is more economical than storm repair after winter winds, snow and ice storms wreak damage. When pruning, make certain the saw is sharp. Sterilize all cuts and paint over exposed surfaces with an antiseptic wound dressing.

Scale insects on euonymus vines, burning bush, the staff tree, winter creeper and evergreens can be controlled right up until freezing weather. Spray at once with a good contact insecticide. Avoid DDT.

Three-year-old needles drop from evergreens every year. One- and 2-year-old needles should remain. But if these begin to drop, it is probably due to lack of moisture in the soil. Such evergreens should be watered at once, then given a mulch of oak compost to prevent deep freezing of the ground and to help retain soil moisture.

Don't Fret About Bulbs

Late cold snaps will do them no harm unless the flower bud is beginning to emerge.

Have a Tall Lawn For First Snow

TO BE SURE of having a good healthy yard of grass next spring and summer, try letting it get several inches high before the first snow flakes begin to fall this year.

Grass which is cut too close to the ground when cold weather begins can't live long under a blanket of snow.

When grass is allowed to rise to a height of several inches, however, it goes to seed. The long, overlapping blades of old grass protect the new seed until warm weather returns.

Many homeowners find that it pays to begin a lawn in the late fall. They plant seed and never touch a lawnmower to it until after the snows of winter have passed.

To save leftover seed for the following year as fill-in, they store it in covered galvanized steel garbage pails. The covered pails protect seed from moisture and rodents.

Hemlock Scale Scalps Tops of Evergreens

Old-fashioned hemlock scale is denuding the tops of hemlocks in many sections of the country this fall. In some cases the upper third of the trees have lost their needles. The scale devitalizes hemlocks by sucking sap from twigs and injecting a poison enzyme into the sap stream.

Injured hemlocks can be brought back to health, says the Bartlett Tree Research Laboratories, by feeding this fall and spraying early next March with a dormant lime sulfur solution. Lime sulfur should not be used near buildings, however, because it stains paint.

CLIP THIS To Get RARE MUM PLANT!
• Three colors on one plant!
• Over 100 blooms on each plant!
35c
SPECIAL BY-MAIL OFFER!
Order now, while they last! Plant now—blooming size. Earliest of all! Starts blooming white in June, blooms bronze in July, rosy pink in August, September! Produces 100 to 800 blooms. Very showy, in garden or vase. To order, enclose 35c (no stamps please) plus 10c postage and handling. If ordering 3, send only $1. GIVEN with $1 orders, beautiful "Million Dollar" Mystery Bloom Peony. $1 orders sent C.O.D., plus postage if you prefer. Return for full refund if not pleased. OWEN NURSERY, Dept. 13917, Bloomington, Ill. Just clip this coupon, give name and address and how many plants wanted.
SEND ME .... plants
NAME ....
ADDRESS ....

SALE! Thousands of Evergreens, Shrubs, Shade Trees and Fruit Trees to select from. Freshly dug. Best of stock—all sizes.
MAGNOLIA GRANDIFLORA EVERGREEN (Specimen)
5 to 15 ft.—$10, $15, $30, $50
Shade Trees (All varieties) 8-10 ft. $4.00
Apple & Pear Trees 5-6 ft. $1.50
Flowering Crab 6-7 ft. $3.50
Evergreens $3.00 up
Ride out to see our salesground and inspect our stock before you go elsewhere.
Forty years' experience in growing Nursery stock, designing landscaping and tree surgery.
Free estimates and plans on request. All work guaranteed. Open 7 days a week until dark—including Sundays.
ALL TREES & SHRUBS GUARANTEED
TAVIS & TAVIS NURSERY
Salesground—11305 GEORGIA AVE.
WHEATON—SILVER SPRING, MD.
PHONE—LOckwood 5-2375 or 5-2376

JOIN THE CELEBRATION
NATIONAL FLOWER WEEK
OCT. 29—NOV. 5
During this week the Florists with the help of the Garden Clubs and other public spirited groups promote the beauty and cheer that only flowers bring by placing them in public gathering places and hospital wards.
Join the celebration!
There is someone you know who will thrill to flowers and your rememberance.
ALLIED FLORISTS ASSOCIATION OF WASHINGTON, nearby MARYLAND and VIRGINIA

FINAL CLOSEOUT OFFER!
GARDEN OF MIXED RAINBOW Tulips
100 BULBS... $1.69
It's the tail end of a very favorable growing season and we're closing out an overstock of young, selected strain Tulips at 100 BULBS FOR ONLY $1.69. These are our prize selection and because they are first and second year planting stock bulbs each is already 1½" to 2¼" in circumference. Mixed Rainbow Assortment of flaming Darwin, Triumph, Breeder and Cottage Tulips now less than 2c per bulb. Each individual bulb that does not develop to your satisfaction first planting and 5 years thereafter replaced absolutely free of charge. There is still time to take advantage of this sensational offer and have the bulbs in the ground before the planting season ends. Order TODAY!
SELECTED STRAIN FREE of EXTRA CHARGE
(fine print)
SEND NO MONEY—ORDER TODAY! Send your name and address TODAY. When your carton of 100 Tulip Bulbs with Gift of 12 IMPORTED HOLLAND ANEMONE Bulbs arrives, pay postman only $1.69 plus C.O.D. postage. We pay postage on cash orders. Remember, you must be satisfied or your full purchase price will be cheerfully refunded. ORDER TODAY. This is a closeout offer and will be withdrawn soon.
MICHIGAN BULB CO. Dept. RB-152 Grand Rapids 2, Mich.

SELF SERVICE GARDEN CENTER
Garden Center and Display Grounds
5950 AGER ROAD—HYATTSVILLE, MARYLAND
On Route 410—Between Silver Spring and Hyattsville
SPECIAL SALE ON HARD-TO-GET WHITE BIRCH CLUMPS
Each Clump Has 4 & 5 trunks.
6 to 8 ft. clumps
Reg. $25 $15
While they last
GIANT HYBRID PANSIES
$2.50 per hundred
Complete Selection of Fruit Trees
Apple Trees—Five Kinds of Apples From One Tree. Other Varieties. SEE THEM TODAY
Plant Your Fall Perennials Now
Now, is the time to plant some of the fall perennials. You must see our complete selection.
• IRIS • CHRYSANTHEMUMS • HEMEROCALLIS
• PEONIES • ORIENTAL POPPIES (DAY LILLIES)
MANY OTHERS ALL SPECIALLY PRICED 75c up
Garden Center and Display Grounds
5950 AGER ROAD—HYATTSVILLE, MARYLAND
On Route 410—Between Silver Spring and Hyattsville
No Phone or C.O.D. Orders
HYattsville 5473 WArfield 1287
J. H. BURTON LANDSCAPE CONTRACTOR
Open Daily and Sunday, 9 to 6

FOR FALL PLANTING FIRETHORN (Pyracantha)

Weighted down with thousands of red or orange berries. We have a large selection of these aristocrats of the fall garden, with dark, glossy evergreen leaves.
Drive out to nursery 2 miles north of Rockville, on the Frederick Pike-Route 240, and see these and many other trees and plants growing in rich fall beauty.
A. GUDE SONS CO.
LANDSCAPE OFFICE 1318 EYE ST. N.W. NA. 9245
NURSERIES: ROCKVILLE, MD. Rockville 3958

AMERICAN PLANT FOOD CO.
Our 27th Year
$1 Specialists in Rich Loamy GARDEN SOIL $1
BUSHEL SCREENED—FERTILIZED—PEAT MOSSED BUSHEL
ALSO WELL ROTTED COW MANURE Enriched with 4-12-4
BUSHEL Delivered $1
ALSO LAWN SEEDS, BULBS, FERTILIZERS AND OTHER GARDEN SUPPLIES
Call GEorgia 2440 6315 BLAIR ROAD, N.W.
Between Sheridan and Tuckerman Sts. (On B. and O. Railroad)

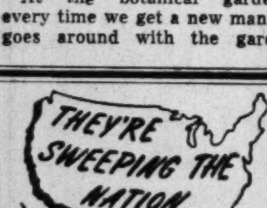
THEY'RE SWEEPING THE NATION
PARKER SWEEPERS
Bringing New Sparkle To Dull Lawns
Get a Parker Year 'Round Lawn Conditioner today and get rid of the high cost and drudgery of lawn care.
Rid your lawn of weeds, heavy cut grass, leaves, sticks, stones and bones the whole year 'round.
Reap your annual Leaf Harvest easily and quickly.
Five Hand Models to choose from priced from $29.50 to $49.70.
Phone for Demonstration
C. F. ARMIGER, Inc.
923 Pershing Drive
Silver Spring, Md. SH. 6767

Special Introductory Offer!
I will send by mail - -
NEW "MERRY-GO-ROUND" IVY, PHILODENDRON Plant and GARDENIA Plant

all three only $1
First come, first served! I'll send brand new sensational "Merry-Go-Round" Ivy plant—misty greenery with triple-tapered leaves that grows vine-like, faster than any ivy we've ever seen. Will soon twine completely around the vase! I'll also send my new "Diamond Dust" Philodendron plant—heavy green leaves splashed with white markings . . . will grow in either soil or water! I'll also send special Gardenia Plant that will bloom indoors! Will produce 4 to 6 gardenias. ALL THREE PLANTS ONLY $1, or 2 of each $1.75. Do not wait to order—they won't last long at this price. All cash orders prepaid. Send check, cash, or M.O. If sent C.O.D. you pay postal charges. Cut out the coupon.
GIVEN
With all orders, I'll send latest directions for growing house plants, vines, trees, shrubbery, perennials!
Marie Kruse Dept. 11730 Bloomington, Ill.
Name........
Address........

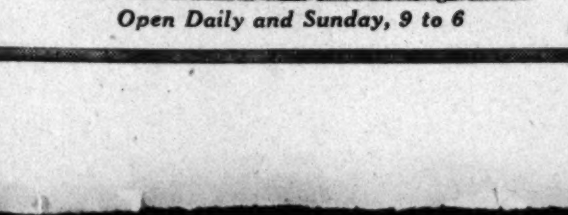

A message from Stromberg-Carlson about color television

No doubt you have planned to buy a television receiver this fall—and now you are wondering about color.

Actually, there is not much to wonder about. The facts are simple:

1 For years to come the great programs on television will be in black and white.

2 Some day, color may also have a place in television programming, just as you now see some movies in color.

3 If and when color telecasting becomes a factor in your community, this supplementary broadcasting service can be received in color by adding a suitable converter to current Stromberg-Carlson television models.

Yes, you can buy today—with confidence. So why wait? Why pass up all the fine entertainment that is yours *right now?* Why not start tomorrow to enjoy the pleasure television will add to your family life?

Robert C. Tait
PRESIDENT

In television . . . today or tomorrow . . .

"There is nothing finer than a STROMBERG-CARLSON."

SECTION VI | THE THEATER | Movies—Art—Travel—Stamps

The Washington Post

SUNDAY, OCTOBER 29, 1950

RADIO-TELEVISION | Crossword—Music—Schools | SECTION VI

Three Winners

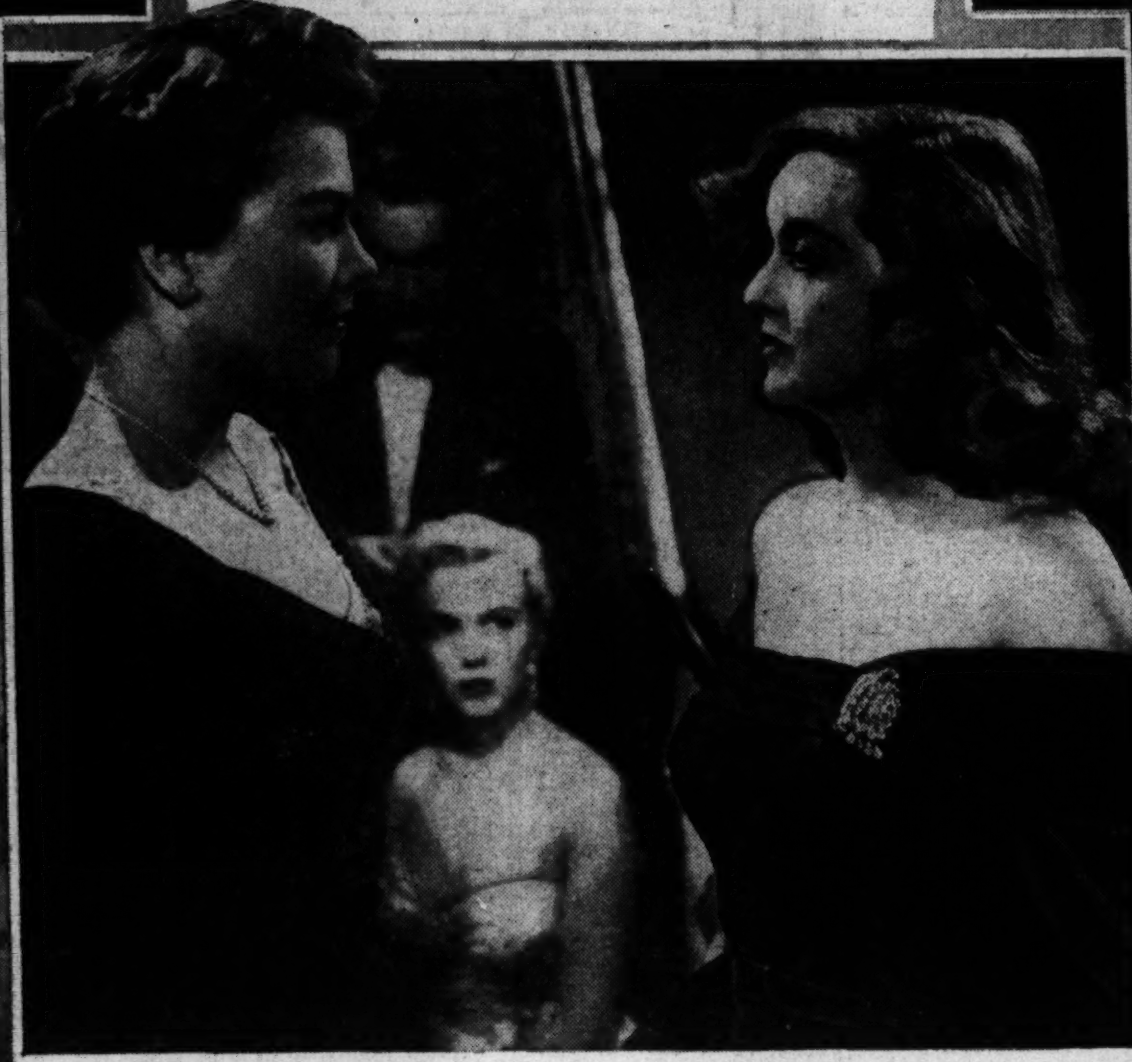

A MOVIE ABOUT the theater bound to win prizes and two adapted from prize-winning plays top the week's bills. Above, Bette Davis, in the finest role of her career, and Anne Baxter in "All About Eve," a stunning study of theater people, opening Thursday at the Palace. Left, Gertrude Lawrence, Arthur Kennedy and Jane Wyman in "The Glass Menagerie," the Warner's current screen version of the Critics' award play. Right, Joan Crawford in "Harriet Craig," from the prize play, "Craig's Wife," Thursday at the Warner

In New York

Walter Winchell

Critics Vote for Miss Gish in 'Curious Savage;' 'Mrs. Warren's Profession' Disappoints

THE BROADWAY LIGHTS.

The First-Nighters: The first of three new productions to confront the critics' circle during the week was "The Curious Savage," starring Lillian Gish . . . The majority of the magistrates tempered their indictment with a vote of confidence for the star . . . The Times' Mr. Atkinson summed up: "A fairly mild play," with several aislemen complaining that its theme was in "bad taste" because it deals with lunacy in a frivolous manner . . . The same theme evoked delirious handclapping from the same reviewers when it was used in "Harvey" . . . George B. Shaw's famed opus, "Mrs. Warren's Profession," was yanked out of the files. It disappointed the aisle seat warmers . . . Frederick Lonsdale, who fathered some of the stage's most stylish spoofs, offered another titled "The Day After Tomorrow." The morticians regretted that it was fashioned on a rickety typewriter . . . In Philly "Edwina" was welcomed with orchid-notices . . . In Boston "The Country Girl," by Clifford Odets, was rated almost ready for Broadway and "The Lady's Not for Burning," by Christopher Fry, was unveiled by the Theater Guild there . . . Variety's agent predicted a limited clientele.

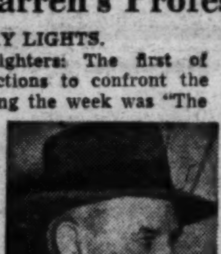

WINCHELL

THE CINEMAGICIANS: Clark Gable is the daredevil auto-racer in "To Please a Lady." He holds tight going around Barbara Stanwyck's curves . . . The majority opinion: A steller meller . . . "Wyoming Mail" is an acceptable hoof-beat and heart-beat story. Alexis Smith makes the scenery even more scenic . . . "Paris 1900" takes a backward glance at that city for 50 years—offering a champagne toast to the eyes . . . "Louisa" features Charles Coburn as the old boy with young ideas in a beguiling romp . . . An Italian import named "Flesh Will Surrender" is another in the topic "A" series . . . "The Iroquois Trail" is a must-not-see . . . "Pancho Villa Returns" is ho-hummy and "Prisoners in Petticoats" wastes 64 minutes.

STAIRWAY TO THE STARS: When Henry Fonda rests on his laurels the new "Mr. Roberts" will be John Forsythe . . . Ole Olsen, the "Pardon Our French" confederate, must undergo another operation on his damaged leg . . . In Roland Petit's "Ballets De Paris" (now at the National) the new "Diamond Cruncher" number is reported to be classy risgayety . . . Beatrice Pearson's understudy in "The Day After Tomorrow" is Mary Scott. She is Lady Hardwicke offstage . . . J. Steinbeck's "Burning Bright" has a cast of 4 and 17 stagehands . . . Cole Porter's "Out of This World" has a $400-000 advance sale, already. They anticipate another $200,000 by premiere-time November 30 . . . Ray Bolger hopes to reopen his two-year click "Where's Charley?" about Yuletide . . . The new legit leader is "Call Me Madam," grossing $52,500 in its initial week . . . "Peep Show" is runnerup with $51,200 and the only reason "South Pacific" is third is that the theater is scaled to hold $50,186 . . . "Guys and Dolls," a new musical due soon, is reported a big-time girl show.

MOVIE NEWSREEL: "All About Eve," the smash, which came from a mag story by Mary Orr, doesn't give her screen credit! . . . One 42nd st. theater was showing Jolson's oldie "Heart of New York" an hour after the headlines broke . . . In 1932 it was called "Hallelujah, I'm a Bum." It has a Rodgers & Hart score including the lovely "You Are Too Beautiful" . . . E. Hemingway's choice to play the hero of his new best-seller on the screen is Gregory Peck . . . R.K.O. is finally releasing "It's All True," the fiasco Orson Welles filmed in Brazil seven years ago. They've re-edited it as a "Thriller" with Dolores Del Rio and Chucho Martinez co-starring . . . Early Marlene Dietrich clicks are still money-makers. Seven of them are playing in the midtown temples and prospering . . . "American Guerilla in the Philippines" (from 20th Century-Fox) comes to the Astor November 7 with Ty Power Romeoing Micheline Prelle. All the reports from the coast are sugary.

THE AIRISTOCRATS: All the hoopla about the "Inca Princess Yma Sumac" is press-agentry at its whackiest. She is beautiful and she has a grand voice of four-octave range, but she isn't any Inca princess because inca means emperor, anyhow, and there aren't sech things anymore. She's Spanish and she's Indian and her current album is fine and dandy and she doesn't need the printed hokum.

THE INTELLIGENTSIA: Robert E. Sherwood stirs you with a provocative sizeup of global problems in the Sat. Review of Lit. . . . His is an expert translation of diplomatese . . . The Satevepost sketch of Oscar Levant is calculated to wreck anyone's appetite for success. Joining the top-bracketeers has merely made it possible for Oscar to afford more psychiatrists . . . Look features "Paul Brown—Football Conqueror" just when the Giants whipped his Cleveland Browns twice in a row . . . In Woman's Home Companion Elizabeth Massey Hill's "Don't Call Me Broadminded" is too short . . . We devoured every syllable . . . Hemingway's "Across the River and into the Trees" is in its second hundred thousand . . . Life's "Pictorial History of the War" is selling 11,000 daily . . . George Seldes' "In Fact" rapped top radio commentators and then suddenly dropped dead. No tears.

TYPEWRITER RIBBONS: Wall St. Journal: In the old days a man who saved was a miser. Now he's a wonder . . . Anon: If you are too busy to laugh, you are too busy . . . Red Foley: Have you ever noticed that a knocker is always outside the door? . . . Murray Lewis: Skeptics who don't believe in flying saucers should try pinching a waitress.

Today on WTOP

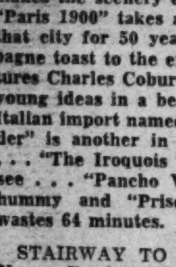

Frank Sinatra

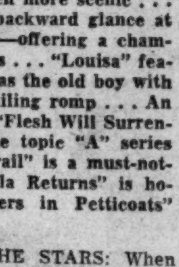

Lucille Ball

5:00 p. m.—Met opera soprano Mimi Benzell is guest on the premiere of "Meet Frank Sinatra."

7:00 p. m.—Ronald and Benita Colman pay another of their delightful visits to "The Jack Benny Show."

8:00 p. m.—Lovely Lucille Ball applies for a maid's job at the Bergen household on "The Edgar Bergen-Charlie McCarthy Show."

1500 K. C. (AM) 96.3 Meg. (FM)

'The Glass Menagerie'

Film Lacks Courage of Convictions

By Richard L. Coe

THE SCREEN VERSION of "The Glass Menagerie," now at the Warner, may be considered from two viewpoints: How does it stack up as a movie? Or, how much does it realize of the delicate play which inspired the picture?

TAYLOR

In favor of the movie, purely as a movie, it may be said that it tries to do something different, to speak up for the lonely and hesitant. It has some individual scenes that show flashes of creative ability. But it fails because it lacks the courage of its convictions.

Some hint of this has been evident in the advertising campaign. One asks: "What must a girl do . . . to Get a Fella?" Another states: "He was her first Gentleman Caller . . . The trouble was . . . She believed him." It's described as the "story of a girl who caged her love and the man who opened her heart."

In short, the same tired teaser has been used to cover up the fact that this is a probing story of characters on a level with which the movie masses are presumably unfamiliar. Further accenting this disbelief in the material at hand, there is a strong accent on comedy in one vital scene, it being pointedly used to break up the most delicate conversation in the film.

THE PICTURE tells, through the memories of the far-off son, Tom, how he had broken away from his St. Louis warehouse job and his family. His mother was a faded Southern belle, whose husband had long ago run away from her querulous rattling, and his sister is a crippled girl, withdrawn and lonely, pouring all her affection on a collection of tiny glass animals. He recalls their mother's insistence that he bring home a Gentleman Caller to meet his sister, how she had warmed briefly under his easy-going spell and how she had as quickly retreated after learning that he had no serious intentions toward her.

Where the play ended on that critical note, the screen play Tennessee Williams and Peter Berneis have made from Williams' Drama Critics' Award play ends on a note of hope: Laura has taken some of Jim's — the Caller's — "How to Win Friends and Influence People" advice to heart and is welcoming a new caller cheerfully.

Williams has gone to some pains to point out that "it is a mistake to try to transfer a story directly from one medium to the other without some adaptation." No one will quarrel with this. He later remarks that "the essential spirit of the original, whatever it has of human warmth and understanding, has not been lost in transition."

THAT LATTER statement, I fear, smacks more of a socking Hollywood paycheck than the facts.

For the wondering tenderness has largely been drained away and a practical know-how aspect substituted. If Williams felt that the everything-will-happen-for-the-best approach is fitting for what he is trying to tell us, why did he not do it that way in the first place?

The trouble with the transition, however, is fundamental. The play, which gained all that applause five years ago, did so because it nurtured a mood in each individual who saw it. It was a collection of fragments which, under the artless spell of its cast and the immensely deft direction of Eddie Dowling (with Margo Jones), gradually created a mood of intense compassion. The suggestion of settings, created by Jo Mielziner, were the basis on which you created your own world for Amanda Wingfield and her life.

To bring only this into the camera's all-seeing eye is basically impossible, barring unique screen technique. The camera is literal. An alley apartment has to be an alley apartment; the screen cannot suggest an alley apartment; it must give it to you.

CURIOUSLY ENOUGH, the few times the camera ventures from the Wingfield apartment, the picture assumes some form of life. The scenes between Jane Wyman and Kirk Douglas, the Caller, at the dance hall are the finest in the picture. The fact that such sparse use is made of the camera suggests uncertainty in the minds of the makers; when they let the camera roll to the Paradise or a Far Eastern bar, the general lethargy of the film disappears.

And in the casting of Miss Wyman, an Academy-nominee Star, the emphasis is shifted from the mother's decayed influence to the girl's quest for self-expression. With this one should not quarrel, and Miss Wyman gives an eloquent performance, despite one of the phoniest wigs ever seen.

Another serious flaw is Gertrude Lawrence as the mother. I've no doubt that she plays the role about as

See COE, Page 3, Column 4.

Gracious and Generous Patron

Mrs. Coolidge—True Friend of Music

By Paul Hume

"I HAVE wished to make possible, through the Library of Congress, the composition and performance of music in ways which might otherwise be considered too unique or too expensive to be ordinarily undertaken . . . as an occasional possibility of giving precedence to considerations of quality over those of quantity . . . to opportunity rather than to expediency."

Elizabeth Sprague Coolidge wrote these words to Herbert Putnam, Librarian of Congress in 1925, when she offered to provide funds for an auditorium for the performance of music. At the same time Mrs. Coolidge set up a trust fund, to be administered by the Northern Trust Company in Chicago, for the "furtherance of musical research, composition, performance, and appreciation."

TOMORROW is the eighty-sixth birthday of this gracious and generous patron of the art of music. No one in our country has done more to aid composers, to help rising and established talents, and to bring music to new audiences than has she.

This is more true at the present time than at any period in past years. For with the establishment of radio, music from the Coolidge Auditorium has been carried throughout this country on networks, and is heard regularly in Washington when the great chamber ensembles of the world play here.

A list of composers who have been commissioned by the Coolidge Foundation to bring forth new music is an honor roll of our generation's finest musicians. For a sample: Paul Hindemith, Igor Stravinsky, Bela Bartok, and Arnold Schoenberg have written some of their greatest music under the Coolidge aegis.

Elizabeth Sprague Coolidge celebrates the twenty-fifth anniversary of the Coolidge Foundation in the Library of Congress this week, on the occasion of her eighty-sixth birthday. She is seen here in the famous Sargent portrait of her which hangs outside the Coolidge Auditorium in the Library

Of our own country, Aaron Copland, Roy Harris, Robert Palmer, and William Schuman stand out in any listing of native genius.

ANOTHER bright facet of the Coolidge concerts has been the consistent aim of securing the proper interpreters for the various works.

At the very first Coolidge Festival, held between October 28 and 30, 1925, Lynnwood Farnam, greatest organist of his time, played with a chamber orchestra conducted by Frederick Stock, renowned leader of the Chicago Symphony Orchestra.

Povla Frijsh was soprano soloist that year, in Charles Martin Loeffler's Canticle of the Sun. The South Mountain Festival Quartet played music by Beethoven, and the English Singers gave one of their first American programs.

Music at these festivals has always been both old and new. The present series of five concerts moves from Bach and Mozart to the four works commissioned for this year.

These are a piano quintet by Robert Palmer, quartets by William Schuman and Aaron Copland, and Five Folk Fables by Gian Francesco Malipiera.

Washington is the geographical source of these world-famed festivals. It also has musical ties with them.

This year, Howard Mitchell, successor to Hans Kindler as conductor of the National Symphony Orchestra, will follow in Kindler's steps in another way. He will conduct a performance of Igor Stravinsky's Apollon Musagete

See HUME, Page 4, Column 5

Phonevision Test Set for Wednesday

By Sonia Stein

HERE'S your chance to be an angel. Not the kind that resides in Heaven; you must take that up with your spiritual adviser. This kind backs Broadway plays. Oh, come now. Don't be modest about your wealth. You, too, have a dollar bill or two and that's all it might cost.

FAUGHT

Your chances to be one, and to get front-row seats for opening night of a naughty musical into the bargain, as well as your chances to go to school in your easy chair or to see Greek drama or a Chinese Noh play may hang on 300 slim little threads in Chicago during the next 90 days.

Beginning Wednesday, barring further complications which have already held up the experiment from October 1, top-grade movies will be telecast by a Chicago experimental station operated by the Zenith Radio Corporation to see whether or not people will pay for a slightly better grade of something they already get free. The movies will be telecast in a "scrambled" version so that anybody who doesn't pay a fee will spend his time watching a badly jumping picture. He who subscribes, simply by dialing a particular number on his phone, gets a little extra impulse sent to his set via the phone line which immediately unscrambles the signal. The bill is added to the phone bill at the end of the month. The system is called Phonevision.

The Zenith company is starting (or trying to start—it's had its troubles with the wary movie industry) with good, new film. It has installed the Phonevision connections, phone line to TV set, in 300 homes chosen as representative of the community as a whole. Presumably, deducting for the times when the people involved in the experiment pay their $1 out of curiosity rather than desire, this will give a measure of whether or not TV owners will pay to see a 1950 film in preference to seeing some of the old ones (some of which are perfectly good) for free.

IF THE experiment is a success, Zenith will probably ask the Federal Communications Commission for permission to operate this commercially. Hearings to decide what rules of operation would then be required, etc., would follow — at length very likely.

There is another system, using punched cards or "tickets," which would unscramble a signal when inserted in a set. These could be purchased in advance for special events, like the World Series or opening night of a play, and inserted at a suitable time. You could invite as many friends in as you like, but be careful about charging them anything to divvy the expense, as there are legal technicalities involved.

This system appears to encourage cheating. If you had a "ticket" for the TV World Series, and your brother-in-law across town wanted to make a reasonable facsimile by punching holes in an old shirt cardboard he got at the laundry, there might be a temptation. If people can bong the side of a telephone pay box to make the operator think they've dropped in a quarter, they can do anything.

BUT, what if these things do work? Where can we go from there? Millard C. Faught, president of the Faught Company, Inc., management consultants, says we can go anywhere if we get over the stumbling block of thinking that television must necessarily be supported economically in exactly the way radio is.

Faught notes that many television programs cost more than $500 per minute. Bob Hope's first television show is reputed to have cost $135,000 for time and talent. Bit by bit, TV becomes as costly as motion pictures, and

See Stein, Page 4, Column 1.

ITALIAN DISCOVERY: Silvana Mangano has the leading role in "Bitter Rice," an Italian story filmed in the rice fields of the Po valley and coming soon to the Dupont

MISS HOYDEN: Jan Ferrand plays the country lass frantic to get married to either of the Foppington men in "The Relapse." The Vanbrugh comedy starts its final week tomorrow night at the Gayety with Cyril Ritchard, Madge Elliott, John Emery and Ruth Matteson heading the cast

'Lend an Ear' Following 'The Relapse' into Gayety

"THE GLADIOLA GIRL" will finally be playing Washington when "Lend an Ear" sets up shop a week from tomorrow at the Gayety for a two-week run.

This razzle-dazzle musical comedy in miniature instantly became the most popular sketch of "Lend an Ear" when the revue opened in New York two seasons ago. It purports to locate the seventeenth road company of a musical that went out on a tour 25 years ago and hasn't been heard from since. Gloria Hamilton, who created the role for author-composer-lyricist Charles Gaynor still has the lead. Snazziest musical number of "The Gladiola Girl" is "Doin' the Old Yahoo Step," a Charleston of mean proportions.

Other cheerful musical numbers written by Gaynor include "Neurotic You and Psychopathic Me" and "Words Without Song," an idea of what opera would be like if it weren't sung.

Max Showalter, who's had leads in "Make Mine Manhattan," "Showboat" and "This Is the Army," heads the cast, which further includes Jenny Lou Law, William Skipper, Gloria Evans, Peter Conlow and Al Checco.

Seat sale for the run opens tomorrow at the Gayety.

More theater news on page 7L

IN TITLE ROLE: Josephine McGarry Callan, of Catholic University's drama department staff, heads the university cast for "The Madwoman of Chaillot," playing at the campus theater, Sundays excepted, nightly through November 11

Foundry Doing 'Years Ago'

The Foundry Players will present Ruth Gordon's comedy, "Years Ago," in the dramatics hall of the Foundry Methodist Church, 16th at P st., at 8:30 Friday and Saturday nights.

Jane Plummer Rice is directing these real-life reminiscences of the actress' girlhood in which she pictures how she got her family's permission to go on the stage.

Leading roles will be acted by Rosalie Iadarola, Marion Beasley, Valerie Stubbs, Elliott Taylor, Dotty Doughty and Alberta Combs.

For further information call JAckson 8-3498.

G & S Going To Baltimore

ALTHOUGH it is not coming to Washington this season, England's famed Gilbert and Sullivan experts, the D'Oyly Carte Opera Co., will be playing a two-week run at Ford's Theater, Baltimore, for two weeks beginning November 13.

Darrell Fancourt and Martin Green, whose recordings with the company are familiar to all Savoyards, still are singing their famous roles, with Neville Griffiths, Joan Gillingham, Ella Halman, Muriel Harding, Margaret Mitchell, Leonard Osborn, Peter Pratt, Alan Styler, Eric Thornton and Richard Watson in the other leads.

Isadore Godfrey is again leading the orchestra for its first American tour in 10 years. It's Godfrey's twenty-fifth year with the D'Oyly Carte and his red head in the orchestra pit is as familiar to Gilbert and Sullivan fans as the operas themselves.

'Edward, My Son' At Falls Church

The Falls Church Community Theater is readying "Edward, My Son" as its first production of the season November 9, 10 and 11 at the Madison School Auditorium.

This week a scene from the play will be presented over WTOP-TV, the group's television debut set for 3:30 Thursday afternoon.

Starting Friday

GW Players Ready for New Season

THE GEORGE WASHINGTON University Players will offer their first production of the season Friday and Saturday nights with "Street Scene" at Lisner Auditorium.

William Vorenberg has directed the Elmer Rice drama with Lynn Clark and Joe Elman in the leading roles.

Others in the cast include: Abraham Dobkin, Verlyn Brown, Elizabeth Johnstone, Helen Peeler, Eileen Lear, Ann Burwell, Philip Gragan, William Seabrooke, Helm Lyon, Terry Gallegos, Ola Allison, William Cain, Madeline Tress, Joseph Abel, Ann Miller, Billie Jean Rainey, Beverley Bell, Don Dilly, June Weaver, Ted Hakim, Thomas Mutcheler, David Turnburke, Dan Darrow, C. T. Kitler, Robert Davis, Nelson Wurz, Claudia Chapline, Lee Euster, Naomi Coopchick, John Clements, Paul Curtain, Jeannette Williams, Rita Lear, Rod Boes, Claes V. Rettig, Lila Cohen, Turhan Evciman, Joan Ganz, George Spellman, Nancy Saunders and Norma Wolpi.

BOSTON Symphony Orchestra
CHARLES MUNCH, conductor
IN A Series of Three Concerts
Nov. 16—MUNCH
Dec. 7—KOUSSEVITSKY
Feb. 13—MUNCH
SNOW CONCERT BUREAU
1108 G ST. N.W.
(In Campbell Music Co.)
REpublic 4433 Hours 10:00-5:30

a rare Exhibition
"JUDAISM in ART"
opening with an illustrated lecture on
"The Background and Influence of Jewish Art"
by DR. FRANZ LANDSBERGER
One of the world's outstanding authorities on Jewish Art
WEDNESDAY—NOV. 1, 1950, 8:15 p.m.
WASHINGTON HEBREW CONGREGATION
822 Eight St. N.W.
Admission Is Free

SAFE DRIVING CONTEST
6 PASS. DODGE SEDAN FREE
Sponsored by Warner Bros. & Leo Rocca, Inc.
Entry Blanks Today at Both Theaters
Warner Bros. WARNER NOW OPEN 12:30 P.M.
The Story of a Girl Who Caged Her Love... And the Man Who Opened Her Heart to Romance.
JANE WYMAN KIRK DOUGLAS
GERTRUDE LAWRENCE ARTHUR KENNEDY
The GLASS MENAGERIE
Warner Bros. Screen Hit From Tennessee Williams' Critics Award Play
ALSO AT AMBASSADOR—OPEN 1 P.M.
Warner Bros. METROPOLITAN NOW OPEN 12:45 P.M.
Hit No. 1 2 BIG HITS Hit No. 2
RANDOLPH SCOTT BOMBARDIER
TARZAN'S DESERT MYSTERY JOHNNY WEISSMULLER
RE-RELEASES

NOEL COWARD'S The Astonished Heart
Extra! "The Christian Dior Story"
Roth's PLAZA N. Y. AVE. at 14th ST.
DOORS OPEN 11 A. M.

WEDNESDAY AT 8:30 P.M.
Constitution Hall
NATIONAL SYMPHONY
Howard Mitchell, Conductor
1st Concert—Even Series
EARL WILD, Pianist
Creston: Concerto for Piano
Beethoven: Overture 'Fidelio'
Purcell: Suite for Strings
Rachmaninoff: Symphony No. 2
Single tickets: $1.20, $1.50, $2.10, $2.40, $3.00, $3.60 (Tax Incl.) National Symphony Box Office, Kitt's, 1330 G Street, N. W. NA 7332.

PIX 13th & 'H' LAST 2 DAYS DOORS OPEN AT 12:30
GRAND OPERA MOVIE WEEK!
L'ELISIR D'AMORE
by GAETANO DONIZETTI
ITALO TAJO, NELLY CORRADI, TITO GOBBI, GINO SINIMBERGHI
STARTING TUESDAY
DEVIL IN THE FLESH
PIX 13th & "H"

GEORGETOWN
"The Community Art Cinema"
1351 WISCONSIN AVE. AD. 8100
TODAY AND TOMORROW
(See Film Directory For Schedule)
FRANK CAPRA'S Supreme Achievement
RONALD COLMAN
LOST HORIZON
with Jane Wyatt · John Howard · Margo · Thomas Mitchell · Edward Everett Horton · Isabel Jewell
Screen Play by ROBERT RISKIN

Institute of Contemporary Arts
two benefit performances at LISNER AUDITORIUM
JOSE LIMON & DANCE COMPANY
Nov. 6, 8:40—$3.60, $2.40, $1.80
DYER-BENNET
In a Recital of Ballads and Folk Songs
Nov. 9, 8:40—$3.60, $2.40 $1.80, $1.20
Mail orders: 1322 N Y Ave. NW ST. 6266
Counter sale: SNOW CONCERT BUREAU

ARENA STAGE
WORLD PREMIERE
TWO WEEKS ONLY
"THE DELECTABLE JUDGE"
A delightful fantasy-comedy
"Refreshing . . . well and cleverly staged . . . you'll enjoy it."—COE—POST
Eves. Except Sun.: 8:30, $1.90 (inc. tax)
Mats. Wed. & Sat.: 2:30, $1.50 (inc. tax)
Phone Orders Accepted DI. 8592
The HIPPODROME 9th & N.Y. Ave. N.W.

NOW RKO KEITH'S 15TH AT G
OPEN 10:45 A.M. SUN. 12:30 P.M.
SEE WHY NO GIRL IS SAFE!
OUTRAGE
An IDA LUPINO Production
Introducing MALA POWERS · TOD ANDREWS
Special Added Attraction!
IT MAY SAVE YOUR LIFE!
YOU CAN BEAT THE A-BOMB

PATRICK HAYES Presents
TODAY—OCT. 29—4:00 P.M.
SERKIN
IN FULL RECITAL
GOOD SEATS AVAILABLE
Prices: (Incl. Tax): $1.20, $1.80, $2.40, $2.70—None Higher.
Constitution Box Office Open 12 Noon
Leonard WARREN Baritone
LEADING BARITONE, MET. OPERA ASSN.
First Washington Recital
TUESDAY, NOVEMBER 14, 8:30 P.M.
Prices: (Incl. Tax): $1.20, $1.80, $2.40, $2.70—None Higher.
Jeanette MACDONALD Soprano
SUNDAY, NOVEMBER 19, 4:00 P.M.
Prices: (Incl. Tax): $1.80, $2.40, $2.70, $3.00—None Higher.
HAYES CONCERT BUREAU
1108 G N.W. (In Campbell Music Co.)
NA. 7151 Steinway Piano

ALBERT FULLER presents
THREE GREAT SONG RECITALS
Alexander KIPNIS, Bass
Tues., Nov. 7
Lotte LEHMANN, Soprano
Farewell Appearance in Washington
Thurs., Feb. 1
Jennie TOUREL, Mezzo-soprano
Thurs., Apr. 12
LISNER AUDITORIUM
21st and H Sts., N.W.
Tickets in Snow Concert Bureau
1108 G St. N.W. in Campbell Music Co.
Series: $10, $8.10, $6.60, $4.80

NEW GAYETY 9th St. Between E & F NAtional 1586-7
FINAL WEEK BEGINS TOMORROW EVE. at 8:30
—MATINEES WEDNESDAY & SATURDAY AT 2:30—
2nd Play of Theater Guild-American Theater Society Subscription Series
THE THEATRE GUILD presents
CYRIL RITCHARD
in The RELAPSE OR, VIRTUE IN DANGER
JOHN VANBRUGH'S UPROARIOUS COMEDY
MADGE ELLIOTT JOHN EMERY RUTH MATTESON
THE BRATTLE THEATRE COMPANY
and Murray Matheson · Philippa Bevans
Directed by MR. RITCHARD
Associate Director Albert Marre · Settings and Costumes by Robert O'Hearn
Production Under the Supervision of THERESA HELBURN and LAWRENCE LANGNER
Eves. Orch. & Boxes $3.60; 1st Balc. $2.40, $3.00; 2nd Balc. $1.20; Mats. Orch. $3.00; 1st Balc. $1.80 & $2.40; 2nd Balc. $1.20 (All prices include tax).

NEW GAYETY, 2 WEEKS BEG. MON., NOV. 6
MATINEES WEDNESDAYS AND SATURDAYS
"REFRESHING! FAST! FUNNY! TUNEFUL HIT!" Chapman, N. Y. News
"DON'T MISS THE TOWN'S NEW HIT!" —Winchell
DIRECT FROM 58 WEEKS ON BROADWAY!
The Smash Hit Musical
Lend an Ear
SEAT SALE TOMORROW
Eves.: Orch.: $4.80; Balc. $3.60, $3.00, $2.40; 2nd Balc. $1.20. Sat. Eve. & Mats.: Orch. $3.60, $3.00, $2.40; 1st Balc. $1.80, $1.20. For Mail Orders Send Stamped Self-addressed Envelope.
"IDEAL REVUE! WONDERFUL NIGHT'S ENTERTAINMENT!" —Atkinson, N. Y. Times
THE HIT SHOW WITH THE HILARIOUS MUSICAL LAMPOON—"GLADIOLA GIRL"

The George Washington University Players present
"STREET SCENE"
By Elmer Rice
November 3 & 4
Lisner Auditorium
21st & H Streets N.W.
For reservations call NA. 5055

CHILDREN'S THEATRE OF WASHINGTON
Sponsored by D. C. Recreation Department
ALL OVER TOWN 1950
Original Musical
Roosevelt Auditorium, 13th & Allison Sts.
November 2 — 4:00 p.m.
November 3 — 8:15 p.m.
November 4 — 2:30 p.m.
Tickets $1.20, 60c, 30c (tax incl.)
On Sale at Snow Concert Bureau, 1108 G St. N.W. RE. 4433

WASHINGTON TOWN HALL
1950-51 Season
presents . . .
PERSONALITIES AND TOPICS IN THE NATION'S SPOTLIGHT!
CONSTITUTION HALL
10 Mon. Eves. 8:30 Beginning Nov. 20
DR. JOHN MYUN CHANG
Ambassador from Korea
"Korean Role in the Achievement of World Peace"
DR. ALBERTO LLERAS, Statesman
"The Americas—Where Are They Going?"
JAMES HARVEY, N.B.C. Radio Producer
"Man Under Glass"
UNITED NATIONS HIGHLIGHTS
Behind-the-Scenes Information—told by an authoritative participant of the U.N.
WINIFRED HEIDT, Contralto
First Concert Appearance in Washington of This Glamorous New Star
LOWELL THOMAS, JR.
"Out of This World: A Journey to Lhasa." Famous Color Film of Tibet
CLYDE HOLLIDAY, Scientist
"Eighty Miles Up!"
DOROTHY THOMPSON, Journalist
"These Crucial Days"
FULTON OURSLER, Author
"Return to Reality"
APRIL 23 TO BE ANNOUNCED
Series Subscription Only (Tax Incl.)
$12.00—$15.00—$18.00—$21.00
Mail and phone orders accepted
Program Subject to Change Without Notice
Tickets Available at:
Washington Town Hall Box Office
Willard Hotel Mezzanine
14th and Penn. Ave. REpublic 3051

A Special Treat For Young People
HOWARD MITCHELL, Conductor
THE NATIONAL SYMPHONY ORCHESTRA
announces
3 YOUNG PEOPLE'S CONCERTS
on Thursday, November 9 Thursday January 11 Thursday, Feb. 8
Constitution Hall — 2 P.M.
Interesting guest speakers and famous soloists will appear with the orchestra at each concert.
1st CONCERT—Thursday, November 9 at 2 P.M.
FLORENCE FRASER LUDGATE, Commentator; DIANA STEINER, Violinist
PROGRAM
HANDEL-HARTY......Overture from the Royal Fireworks Suite
HAYDN........Andante from Symphony No. 101 "The Clock"
TCHAIKOVSKY....................Concerto for Violin—First Movement
MISS STEINER
CAILLIET..................Variations on "Pop Goes The Weasel"
HINDEMITH........................March from Metamorphosis
ENESCO..........................Roumanian Rhapsody No. 1
Prices for the series of three concerts are: $1.08, $1.62, $2.42, $3.24.
Boxes seating 5 are $16.20 (Tax. Incl.)
Single Prices are: 40c, 60c, 90c, $1.20. Boxes seating 5 are $6.00 (Tax Incl.)
SERIES TICKETS NOW ON SALE SINGLE TICKETS ON SALE NOV. 2

FORD'S BALTIMORE 2 WEEKS Beginning MON., NOV. 13 Matinees Wed. and Sat.
THE D'OYLY CARTE OPERA COMPANY OF LONDON, in GILBERT AND SULLIVAN OPERAS
— REPERTORY —
1ST WEEK—NOV. 13th
Mon., Tues. Eves.; Wed. Mat. & Eve. "THE MIKADO"
Thurs. Eve. "PATIENCE"
Fri. Eve., Sat. Mat. & Eve. "TRIAL BY JURY" and "H.M.S. PINAFORE"
2ND WEEK—NOV. 20th
Mon., Tues. Eves. "THE GONDOLIERS"
Wed. Mat. & Eve. "IOLANTHE"
Thurs. Eve. "THE MIKADO"
Fri. Eve., Sat. Mat. & Eve. "COX AND BOX" and "THE PIRATES OF PENZANCE"
MAIL ORDERS NOW
Eves.: Orchestra, $4.22; Balc., $3.62, $3.02, $2.41; 2nd Balc., $1.21
Mats. Wed. & Sat., Orchestra, $3.62; Balc., $3.02, $2.41; 2nd Balc., $1.21
Please enclose stamped, self-addressed envelope for return of tickets.

LOEW'S
F at 14th CAPITOL TODAY Open 12:45
On Stage -- In Person DICK HAYMES
Motion Picture, Radio & Recording Star
EILEEN BARTON The "Bake a Cake" Girl
The Original 3 STOOGES Moe—Shemp—Larry
On Screen Yvonne DeCARLO Richard GREENE The Desert Hawk TECHNICOLOR
THURSDAY On Stage In Person MEL TORME
M.G.M. Motion Picture Star Heading a Big Show
On Screen GREER GARSON WALTER PIDGEON
Glorious Sequel to Mrs. Miniver "THE MINIVER STORY"
F at 13th PALACE TODAY Open 12:30
M-G-M's SINGING SWEETHEARTS ARE TOGETHER AGAIN!
Kathryn GRAYSON · Mario LANZA · David NIVEN
in "The TOAST of NEW ORLEANS"
J. CARROL NAISH · JAMES MITCHELL
COLOR BY TECHNICOLOR FIESTA
NEXT ATTRACTION
BETTE DAVIS ANN BAXTER GEORGE SANDERS CELESTE HOLM "ALL ABOUT EVE"
F at 12th COLUMBIA TODAY Open 12:45
Joseph Cotten · Linda Darnell · Jeff Chandler · Cornel Wilde
"TWO FLAGS WEST"

WASHINGTON OPERA GUILD
Presents
Mme. Camille Chautemps
Celebrated Pianist, Soloist of Finest Symphony Orchestras of Europe
WITH
Washington Opera Guild Chorus
Under the Direction of
Dorothy Remington
Internationally Known Artist
Grand Ballroom, Shoreham Hotel
Monday, November 6, 8:30 P. M.
Tickets: $1.20, $2.40, $3.60 (inc. tax)
Esterlene Bell, 7710 Blair Rd., SH. 3317 or Willard Ticket Agency, Willard Hotel

Second Week!
"CHILLING CHASE" —COE, POST
STATE SECRET
"GOOD SUSPENSE FILM" —SCHIER, TIMES
STATE SECRET
"SOMETHING SPECIAL" —CARMODY, STAR
STATE SECRET
"GRADE 'A' ENTERTAINMENT" —O'NEILL, NEWS
STATE SECRET
Douglas FAIRBANKS, Jr. Glynis JOHNS Jack HAWKINS
THE PLAYHOUSE
15th AND H STREETS
ST 8800

AIRPORT Drive-In THEATRE
"TEA FOR TWO," Doris Day, (Tech) 7 & 9:30. Three Short Subjects and King Cole Trio, 8:45.
(On U. S. truck 1 route) 1 mile from 14th St. Bridge in Arlington
US 1

THE LIBRARY OF CONGRESS
THE GERTRUDE CLARKE WHITTALL FOUNDATION
The Coolidge Auditorium
ADOLF BUSCH, Violin
and
RUDOLF SERKIN, Piano
Friday Evening, November 3, at 8:30 P. M.
Tickets distributed at the Snow Concert Bureau, Campbell Music Co., 1108 G St. N.W., beginning Monday, October 30, at 8:30 a.m.
No more than two tickets to each person. Service charge for each ticket, 25 cents (tax included).
Telephone REpublic 4433

NATIONAL
E BETWEEN 13th & 14th
60c—ALL DAY—60c
Including Tax
BOB HOPE—LUCILLE BALL
'Fancy Pants'
TECHNICOLOR

ALEC GUINNESS
J.B. Priestley's NEW SCREEN PLAY
Last Holiday
Trans-Lux
14th at H N.W. Open 1 P.M.

What was Harriet Craig's Lie?
"A woman's a fool to depend entirely on a man's love." HARRIET CRAIG
COLUMBIA PICTURES presents
JOAN CRAWFORD · WENDELL COREY in Harriet Craig
ONE OF THE FIVE BEST PICTURES OF THE YEAR!
Starts THURSDAY
WARNER | Warner Bros. | AMBASSADOR

"Mlle. Printemps is one of the ever-fresh miracles of Paris . . . she sings with inimitable softness and charm." —Coe, Post
dupont 1332 CONN AVE DUpont 7300
Paris Waltz
starring Pierre Fresnay Yvonne Printemps
Music by Offenbach

LITTLE 9th ST. BET. F. & G. ME 1326
FRANCOISE ROSAY in "BACK STREETS OF PARIS" by JACQUES FEYDER

GREER GARSON · WALTER PIDGEON
ARE TOGETHER AGAIN IN THE NEW MINIVER STORY
FROM M-G-M! WATCH FOR IT!
Starts Thurs.—Loew's Capitol
plus . . . On Stage—In Person!
MEL TORME

Still another in the RKO PARADE OF HITS
NOW you can see it at OUR REGULAR POPULAR PRICES!
HAILED AS HOLLYWOOD'S MIGHTIEST SPECTACLE—DRAMA BY CROWDS AND CRITICS THE WORLD OVER!
NEVER BEFORE HAS AN AMERICAN PICTURE BEEN SO GLORIFIED!
Awarded honor after honor in France, Belgium, Spain, Switzerland, Italy — everywhere!... SEE IT NOW!
"The Victoire" awarded to "Joan" in France
"The Challenge" awarded to "Joan" in Belgium
JOAN OF ARC
INGRID BERGMAN
A VICTOR FLEMING PRODUCTION
COLOR BY TECHNICOLOR
Applauded by READER'S DIGEST LADIES' HOME JOURNAL WALTER WINCHELL N.Y. TIMES · LOOK KATE SMITH SEVENTEEN and hundreds more!
This WEDNESDAY NOVEMBER FIRST
OPEN 10:45 A.M.
RKO KEITH'S 15TH AT G

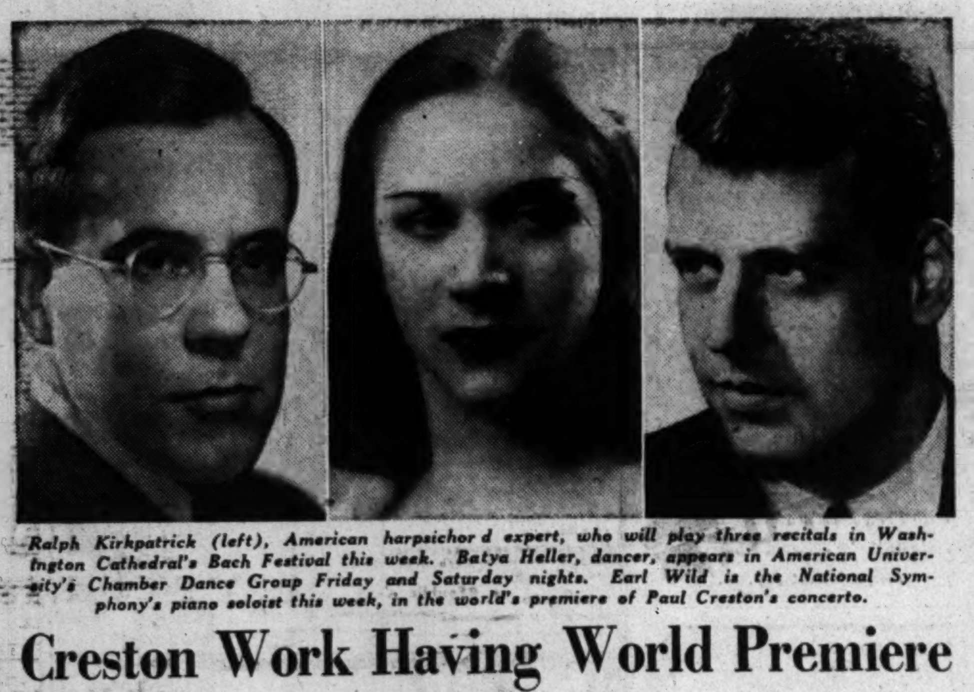

Ralph Kirkpatrick (left), American harpsichord expert, who will play three recitals in Washington Cathedral's Bach Festival this week. Batya Heller, dancer, appears in American University's Chamber Dance Group Friday and Saturday nights. Earl Wild is the National Symphony's piano soloist this week, in the world's premiere of Paul Creston's concerto.

Creston Work Having World Premiere

THE NATIONAL Symphony presents a world premiere this Wednesday, and an important one, likely to be a real hit.

It is the piano concerto of Paul Creston, New York composer, whose second symphony has been a popular work in two recent seasons here. It has had similar successes with the Philadelphia Orchestra and other symphony outfits across the country.

With Earl Wild as soloist, the new concerto is the first of a number of important novelties scheduled for the new season. It will share the major spotlight of the evening with the second symphony of Rachmaninoff.

DO NOT OVERLOOK the broadcasts today and tomorrow from the Library of Congress. Three programs of the Coolidge Festival will be aired: today at 2:45 and 8:30, and tomorrow at 8:30 again. Today's program is one of chamber music for strings, flute, and piano.

The Juilliard String Quartet will be augmented by Julius Baker, flute, Milton Katims, viola, Hermann Busch, cello, and Erich Itor Kahn, pianist. They will play a Mozart flute quartet, a new piano quintet by Robert Palmer and the first sextet of Brahms.

Tonight the New York Quartet will play quartets by Mozart, Brahms, and a new work of Aaron Copland.

Tomorrow night's finale, falling on Mrs. Coolidge's eighty-sixth birthday, present a chamber orchestra under Howard Mitchell, with Jennie Tourel as soloist. Miss Tourel will be heard in arias by Mozart, and a new work, Five Folk Songs by Malipiero.

Mitchell will lead the orchestra in Copland's Appalachian Spring, and Stravinsky's Apollon Musagete.

All concerts will be broadcast over WQQW-FM.

THE BACH Festival at Washington Cathedral opens this Thursday, with three harpsichord programs by Ralph Kirkpatrick, and an organ recital by Paul Callaway.

The festival will continue next Sunday and Monday with choral concerts including cantatas, motets, and the B Minor Mass. There is no admission charge for any of the programs but an offering will be taken at each.

Soprano soloist in the Mass will be Phyllis Curtin who sings a magnificent program this Saturday night in Cafritz Auditorium. Her list of songs includes standard items of Beethoven, Brahms, and Liszt, and unfamiliar works by Debussy, Ravel, and Moussorgsky.

THE INSTITUTE of Contemporary Arts opens its concerts with a piano recital Tuesday night by Harry McClure. These concerts will be open to the public without charge this year, a fine new departure on the institute's part.

Patrick Hayes and Constance Snow will tell of the woes and humors of running the concert business at the opening luncheon meeting of the Washington Music Teachers' Association tomorrow in Barker Hall. They should know.

What a week coming up!

P. H.

TODAY'S NEIGHBORHOOD MOVIES

WARNER BROS. THEATERS
For Information Call REpublic 0800

SAFE DRIVING CONTEST
Sponsored by Warner Bros. & Lee Rocca, Inc.
6-PASS. DODGE SEDAN
Entry Blanks Today at All Warner Theaters

AMBASSADOR Jane Wyman, Kirk Douglas in "THE GLASS MENAGERIE" at 1:05, 3:10, 5:20, 7:25, 9:35.

AVALON COLONY Ronald Reagan, Ruth Hussey, "LOUISA," 2, 3:50, 5:40, 7:40, 9:45

AVE. GRAND Double Feature: Johnny Sheffield in "BOMBA & THE LOST VOLCANO" at 1, 3:40, 6:20, 8:55. "CHINATOWN AT MIDNIGHT" at 2:15, 4:55, 7:35, 10:10.

BEVERLY Bob Hope, Lucille Ball in "FANCY PANTS" at 2:45, 5:05, 7:20, 9:40.

CALVERT SHERIDAN Eleanor Parker, Ruth Roman, Patricia Neal in "THREE SECRETS" at 2, 3:55, 5:50, 7:50, 9:45.

CENTRAL Double Feature: Randolph Scott in "CARIBOO TRAIL" at 1, 3:50, 6:45, 9:40. "CHINATOWN AT MIDNIGHT" at 2:40, 5:35, 8:35.

HOME Double Feature: "GAY AMIGO" at 2, 5:15, 8:30. Red Skelton in "THREE LITTLE WORDS," 2:55, 610, 9:30.

KENNEDY Robert Taylor, Louis Calhern in "DEVIL'S DOORWAY" at 2, 3:50, 5:40, 7:45, 9:40.

PENN UPTOWN Bob Hope, Lucille Ball in "FANCY PANTS" at 2, 3:50, 5:45, 7:45, 9:40.

SAVOY Double Feature: "CHINATOWN AT MIDNIGHT" at 2:25, 4:05, 7, 9:50. Roy Rogers in "SUNSET IN WEST" at 2:40, 5:35, 8:25.

SECO Double Feature: Jimmy Lydon in "HOT ROD" at 2:25, 4:55, 7:20, 9:55. "ARMORED CAR ROBBERY" at 1:20, 3:45, 6:15, 8:45.

SILVER Bob Hope, Lucille Ball in "FANCY PANTS" at 1, 3:05, 5:15, 7:25, 9:35.

TAKOMA Double Feature: Ronald Reagan, Ruth Hussey in "LOUISA" at 2:25, 5:55, 9:30. "MYSTERY STREET" at 3:55, 7:30.

TIVOLI Bob Hope, Lucille Ball in "FANCY PANTS" at 1:30, 3:30, 5:35, 7:35, 9:40.

YORK Double Feature: Judy Garland, Gene Kelly in "SUMMER STOCK" at 3:05, 6:15, 9:30. Roy Rogers in "SUNSET IN THE WEST" at 2, 5:10, 8:20.

BERNHEIMER'S THEATERS

VILLAGE 1307 Rhode Is. Ave. N.E. Phone Mich. 9227
Robert Taylor, Louis Calhern in "DEVIL'S DOORWAY" at 1:38, 3:40, 5:42, 7:44, 9:46.

NEWTON 12th & Newton Sts. N.E. Phone LA. 6-4114
Equipped With Hearing Aid Phones
Bob Hope, Lucille Ball in "FANCY PANTS" (Technicolor) at 1:28, 3:28, 5:28, 7:28, 9:28.

JESSE 18th St. & Rhode Is. Ave. N.E. Phone DUpont 9861
Randolph Scott, "Gabby" Hayes in "CARIBOO TRAIL" (Cinecolor) at 1:14, 4:01, 6:48, 9:35. William Eythe, Marjorie Reynolds in "CUSTOMS AGENT" at 2:35, 5:22, 8:09.

ACADEMY 535 8th St. S.E. LI. 3-9619
Warner Baxter, Anna Lee in "PRISON WARDEN" at 1:15, 3:46, 6:17, 8:48. John Ireland, Ann Dvorak in "RETURN OF JESSE JAMES," at 2:17, 4:48, 7:19, 9:50.

VERNON 3707 Mt. Vernon Ave. Alexandria, Va. AL. 2424
Bob Hope, Lucille Ball in "FANCY PANTS," in Technicolor, at 1:30, 3:30, 5:30, 7:25, 9:25.

FAIRLAWN AMUSEMENT CO. THEATERS

ANACOSTIA 1415 Good Hope Rd. S.E. AX. 2424
Bob Hope and Lucille Ball in "FANCY PANTS," in Technicolor, at 1:25, 3:25, 5:25, 7:25, 9:25. Tom and Jerry and Disney Cartoon.

ATLANTIC Nichols Ave. & Atlantic St. JO. 3-5000
Eleanor Parker, Ruth Roman, Patricia Neal in "THREE SECRETS," at 1:20, 3:20, 5:20, 7:20, 9:20.

CAPITOL Capitol Heights, Md. HI. 4740
Double Feature—June Havoc in "THE STORY OF MOLLY X" at 3:05, 5:50, 8:35. "ABBOTT AND COSTELLO IN THE FOREIGN LEGION" at 4:25, 7:10, 9:55.

CONGRESS 2931 Nichols Ave. S.E. JO. 2-8777
Charles Coburn, Edmund Gwenn, Ronald Reagan in "LOUISA" at 1:25, 3:25, 5:25, 7:25, 9:25.

FAIRLAWN 1342 Good Hope Rd. S.E. LU. 4-6400
Two Technicolor Hits!—Howard Duff in "RED CANYON" at 1:20, 4:45, 8:10. Jean Simmons in "BLUE LAGOON" at 2:40, 6:05, 9:30.

HIGHLAND 2533 Pa. Ave. S.E. LU. 4-7311
Robert Taylor in "DEVIL'S DOORWAY," at 1:00, 2:40, 4:25, 6:05, 7:50, 9:30.

LAUREL Laurel, Md. Laurel 113
"DESTINATION MOON" in Technicolor

CORAL Marlboro Pike at District Line. HI. 5151. Free Parking
Robert Taylor in "DEVIL'S DOORWAY," at 1:35, 3:35, 5:35, 7:35, 9:35.

SIDNEY LUST THEATERS

DRIVE-IN Balto. Pike—5 min. past U. of Md. (TOwer 5800)
Open 6 P. M.—Show Starts 6:30. Today-tomor.: Bob Hope, Lucille Ball in "FANCY PANTS" (Technicolor), 6:30, 8:25, 10:25.

BETHESDA Wis. Ave. & E.-W. Hwy WI. 2868-9636
Free Parking — Today through Tues.: Bob Hope, Lucille Ball in "FANCY PANTS" (Technicolor) at 1:20, 3:20, 5:20, 7:20, 9:30.

VIERS MILL Viers M. Village LO. 5-2626
Free Parking—Last day: Bob Hope, Lucille Ball in "FANCY PANTS" (Technicolor) at 1:30, 3:35, 5:40, 7:45, 9:50.

MILO Ph. Rockville, Md. 2434
Free Parking—Today-tomor.: Fantastic, but it could happen! "DESTINATION MOON" (Technicolor) at 2:45, 4:55, 7:10, 9:25.

KAYWOOD Eastern Ave. Bet. R. I. & Mich. Aves. WA. 8899
Free Parking—Today-tomor.: Bob Hope, Lucille Ball in "FANCY PANTS" (Technicolor) at 1:30, 3:30, 5:28, 7:28, 9:28.

HYATTSVILLE Baltimore Blvd. Hyattsville, Md
Hyattsville 0552—Free Parking
Last day: Robert Taylor, Louis Calhern, Paula Raymond in "DEVIL'S DOORWAY," a Thrilling Western Epic! at 1:30, 3:30, 5:30, 7:35, 9:35.

CHEVERLY Defense Highway at Landover Rd. Md.
UN. 0100—Free Parking
Last day: "ABBOTT AND COSTELLO IN THE FOREIGN LEGION" at 1, 2:48, 4:36, 6:24, 8:12, 10.

MARLBORO Upper Marlboro, Md. Marlboro 9875
Today-tomor.: Fantastic but it could happen! "DESTINATION MOON" (Technicolor) at 2, 3:49, 5:38, 7:27, 9:24.

AIR CONDITIONED For Information Call AL[illegible]

REED 1723 King St. Phone Alexandria 3445
Betty Grable, Dan Dailey "MY BLUE HEAVEN"

VIRGINIA Mt. Vernon Blvd. First St. AL. 6133
Joel McCrea, Ellen Drew "STARS IN MY CROWN"

CENTRE (Fairlington) TE. 1000
"UNION STATION"
William Holden, Nancy Olson

SHIRLINGTON Parkfairfax OVerlook 2500
"MYSTERY STREET"
Ricardo Montalban, Sally Forrest

HISER•BETHESDA 7414 Wisc. Ave. WI. 4848
"A classic returns to steal the show. Certainly worth seeing"—N. Y. Herald Tribune. "ALL QUIET ON THE WESTERN FRONT," with Lew Ayres, at 1, 3:05, 5:15, 7:20 and 9:30 p. m.

SUNSET DRIVE-IN Leesburg Pike Rt. 7
Open 6 P. M.—Starts 6:30. Today-tomor.: Abbott & Costello in "AFRICA SCREAMS," 6:30, 9:15, plus John Carridine in "THE MUMMY'S GHOST," 7:50.
$1.00, Plus Tax, a Carfull

GEORGETOWN 1351 Wisc. N.W. AD. 8100
"The Community Art Cinema"
FRANK CAPRA'S great production of the brilliant JAMES HILTON novel, "LOST HORIZON," starring DONALD COLMAN, with EDWARD EVERETT HORTON, JANE WYATT, MARGO, THOMAS MITCHELL. Doors Open 1:45 P. M. Feature at 2:44, 5:03, 7:22 and 9:41.

S AND S THEATRES

GUILD 2402 Mt. Vernon Ave. Alexandria, Va. OV 3560
The Final Tribute to a Great Star!
"JOLSON SINGS AGAIN"
(Technicolor) Larry Parks

HAVEN King's Highway and U. S. No. 1 at Penn-Daw, Va.
Audie Murphy, "KID FROM TEXAS," in Technicolor. Also Tex "Smoke That Cigarette" Williams in "SOUTH OF SANTA FE."

E. M. LOEW'S MT. VERNON
OPEN AIR DRIVE-IN
Continuous from 6 tonight! JUDY GARLAND and GENE KELLY in "SUMMER STOCK," 6:25, 9:10, in Technicolor; plus Our Gang comedy, newsreel and two Technicolor cartoons (Mon.-Fri. cont. from 7). Starts Tuesday: Hallowe'en Spook Show, "THE MUMMY'S GHOST" and "DEAD MAN'S EYES."

ARLINGTON-FALLS CHURCH THEATRES
For Information Phone OX. 4266

STATE • WILSON
"PETTY GIRL"
Joan Caulfield, Robert Cummings

LEE A Treat For Entire Family
"JOHNNY BELINDA"
Jane Wyman, Lew Ayres

ASHTON Opens 2 P. M
"SNOW DOG"
Kirby Grant, Eleana Verdugo

BUCKINGHAM Glebe Rd. & Pershing Drive
"THE MEN"
Marlon Brando, Teresa Wright

BYRD In Washington Lee Shopping Center
"CONVICTED"
Glenn Ford, Broderick Crawford

GLEBE 2130 N. Glebe Rd. Free Parking
"FANCY PANTS"
Bob Hope, Lucille Ball

ARLINGTON Col. Pike & Fillmore St.
"CARIBOO TRAIL"
Randolph Scott, "Gabby" Hayes

JEFFERSON Lee Blvd. & Annandale Rd
"CARIBOO TRAIL"
Randolph Scott, "Gabby" Hayes

DISTRICT THEATERS
For Information Call NOrth 8000

HOWARD 7th & T N.W. Doors Open 12:30 P.M
Louis Hayward, Jane Wyatt, "HOUSE BY THE RIVER," and Steve Brodie, Adele Jergens, "ARMORED CAR ROBBERY."

LINCOLN 1215 U St. N.W. Open 12:30 P M
Mickey Rooney, Jeanne Cagney "QUICKSAND"

REPUBLIC 1343 U St. N.W. Open 12:30 P. M
Randolph Scott, Gabby Hayes "THE CARIBOO TRAIL"

BOOKER T 1433 U St. N.W. Open 12:30 P M
Esther Williams, Van Johnson, Lena Horne, "DUCHESS OF IDAHO"

LANGSTON 25th & Benning Rd. N.E. Open 12:45 P. M
Tyrone Power, Orson Welles "BLACK ROSE"

K-B THEATRES

APEX 4813 Mass. Ave. N.W. WOodley 4600
Bob Hope, Lucille Ball in "FANCY PANTS," in Technicolor, 1:30, 3:30, 5:35, 7:40, 9:40.

ATLAS 1331 H St. N.E. ATlantic 8300
Doors Open 12:30
Two Technicolor Hit Pictures—Tyrone Power, Orson Welles, "BLACK ROSE"; plus Burl Ives, Wanda Hendrix in "SIERRA," with Audie Murphy.

FLOWER Piney Branch Rd. and Flower Ave JU. 7-7017
Doors Open 1:45
Bob Hope, Lucille Ball in "FANCY PANTS," 2:00, 3:55, 5:50, 7:45, 9:40.

MacARTHUR 4859 MacArthur Blvd OR. 4600
Doors Open 1:45
Patricia Neal, Eleanor Parker, Ruth Roman, "THREE SECRETS," 3:30, 5:30, 7:35, 9:45.

Special Kiddies Matinee: "ALICE IN WONDERLAND," 2:15 only.

SENATOR Minn. Av. & Benn. Rd. N.E. LUdlow 4-2600
Cont. 1 to 11 Free Parking
Two Big Hits—Gene Kelly, Judy Garland, "SUMMER STOCK," 2:40, 6:20, 10:05; plus "KISS TOMORROW GOODBYE," with James Cagney, 1:00, 4:40, 8:25.

NAYLOR 28th and Ala. Ave. S.E. L2 Bus to Door. VI. 4000
Doors Open 12:45 Free Parking
Bob Hope, Lucille Ball in "FANCY PANTS," 1:30, 3:32, 5:39, 7:42, 9:48.

CAROLINA 11th & N. Carolina S.E. LI. 3-4471
Marie Wilson, "MY FRIEND IRMA GOES WEST"; Hedy Lamarr, "LADY WITHOUT A PASSPORT." Also ½ Hour Cartoon Show

STANTON 6th & C Sts. N.E. LI. 4-9468
John Derek, "ROGUES OF SHERWOOD FOREST"; Edmund O'Brien, "711 OCEAN DRIVE." Also ½ Hour Cartoon Show.

CIRCLE 2105 Pennsylvania Ave. N.W. RE. 0184
Eleanor Parker, Patricia Neal, Ruth Roman in "THREE SECRETS" at 1:20, 3:25, 5:35, 7:45, 9:50.

Music Calendar

TODAY

Rudolf Serkin, pianist, 4 p. m., Constitution Hall.
Bach: Chromatic Fantasy and Fugue; Beethoven: Sonata in E Flat, Op. 81a; Schumann: Etudes Symphoniques; Brahms: Rhapsody in E Flat; Mendelssohn: Two Songs Without Words; Chopin: Ballade in A Flat, Bolero.

***Erno Balogh, pianist, 4 p. m., St. Agnes School, Alexandria.**
Music by Bach, Schubert, Liszt, Balogh.

***Cathedral Choir, Paul Callaway, organist and choirmaster, 4 p. m., Washington Cathedral.**
Faure: Requiem.

***Gault String Ensemble, Willis Gault, director, 4:30 p. m., Barker Hall, YWCA.**
Bach program.

***Elizabeth Gould, pianist, 8 p. m., National Gallery.**
Kabalevsky: Prelude; Sonatas in D Minor and B Flat Major by Beethoven and Schubert; Chopin: C Sharp Minor Scherzo; Ravel: Jeux d'eau; Gould: Five Preludes.

MONDAY

***Henrietta Bagger Plum, mezzo-soprano, with Paul Higinbotham, pianist, 8:30 p. m., Phillips Gallery.**
Scandinavian program, with songs from Denmark, Finland, Norway, Sweden.

TUESDAY

***Composers' Forum, Rilla Rowe Mervine, mezzo-soprano; Russell Woollen, pianist; woodwind trio and opera ensemble from American University, 8:30 p. m., Southwest Branch, Public Library.**
Music by Victor Penso and Russell Woollen.

***Harry McClure, pianist, 8:40 p. m., Institute of Contemporary Arts.**
Debussy: Pour le piano; Mozart: F Major Sonata; Bartok: Bulgarian Dances; Bach: F Major English Suite.

WEDNESDAY

National Symphony Orchestra, Howard Mitchell, conductor, with Earl Wild, pianist, 8:30 p. m., Constitution Hall.
Beethoven: Fidelio Overture; Purcell: Suite for strings and winds; Creston: Concerto (world premiere); Rachmaninoff: Symphony No. 2.

THURSDAY

Ralph Kirkpatrick, harpsichordist, 8:30 p. m., Washington Cathedral. First program of Bach Festival.
Chromatic Fantasy and Fugue; Three Partitas.

FRIDAY

***Rudolf Serkin, pianist, and Adolf Busch, violinist, 8:30 p. m., Library of Congress.**
Sonatas by Mozart, Brahms, Schubert, Beethoven, in G Major, D Minor, A Minor, G Major.

***Ralph Kirkpatrick, harpsichordist, 8:30 p. m., Washington Cathedral. Second program of Bach Festival.**
Four Duets for Keyboard, and Three Partitas.

Erika Thimey and Dance Group, 8:30 p. m., Clendenen Hall. Program to be repeated Saturday night.
Works designed by Miss Thimey, with music from Schumann, Mulet, Gottschalk, Holst, Edwards, Bartok, Hindemith.

SATURDAY

***Paul Callaway, organist, 4 p. m., Washington Cathedral. Third program of Bach Festival.**
From the Clavierubung: Prelude and Fugue in E Flat and Twenty-one Catechism Chorale Preludes.

***Ralph Kirkpatrick, harpsichordist, 8:30 p. m., Washington Cathedral. Fourth program of Bach Festival.**
French Overture, Italian Concerto, Goldberg Variations.

Phyllis Curtin, soprano, with Elias Lopez, pianist, 8:30 p. m., Cafritz Auditorium.
Beethoven: An die ferne Geliebte; Brahms: Four songs; Liszt: Four songs; Ravel: Kaddisch; L'enigme eternelle; Starer: Erev; Bel-adar; Debussy: Three songs; Moussorgsky: Songs of the Nursery; Caturla: Two Poems (Afro-Cuban).

***Alexander Sklarevsky, pianist, 8:30 p. m., Dmitrieff Studio.**
Bach: Fantasy and Double Fugue; Beethoven: Sonata in F Minor; Debussy: Children's Corner; Chopin: Nocturne, Three Mazurkas, Three Etudes, Polonaise in F Sharp Minor.

*No admission charge.

American Processional

Corcoran Show Is Away at Last

By Jane Watson Crane

WITH THE SYMPOSIUM on American art and history at the Corcoran this weekend and the final appearance of the long-delayed catalogue, the remarkable American Processional show at last receives a proper send-off, although the craft has been in the water since July. It is a pity that the exhibition is due to close in mid-December, just when it should be gaining momentum in public interest.

The catalogue of the Corcoran exhibition just released by the National Capital Sesquicentennial Commission is in fact a handsome book, with copious half-tone illustrations and well-documented text. Sprinkled with direct quotations by chroniclers of the period covered (from the Discovery to 1900), the volume is consistent with the character of the exhibition, which sticks throughout to eye-witness records by contemporary artists. With stress on American history rather than aesthetics, the show is a gold-mine for teachers and students.

Somehow, despite the wealth of material obtained with great effort and expense, the show has so far missed fire. Since its opening, the Corcoran has recorded no noticeable pick-up in attendance. Can it be that the techniques of promotion and salesmanship have so accustomed our eyes and ears to the trappings of showmanship we greet a relatively straight presentation of the real thing with a yawn? Are we so attuned to dramatization, the simple statement of fact no longer appeals?

The encouraging news is that there has already been a heavy demand for American Processional catalogues since their appearance. There has been thought of putting the show, or a part of it, on the road, but it has evidently not been deemed feasible or possible. For one thing, the insurance costs would put a heavy burden on the already considerable financial load involved in transportation.

There might, however, be other ways of exploiting the material before it is disbanded. Brought together from sources in this country that extend from coast to coast, and augmented with visual records obtained in Europe and Latin America, the exhibit represents a unique collection of Americana. It does not take much imagination to visualize, for example, what magnificent uses the motion picture could make of this cavalcade. As Corcoran Director Hermann Williams points out at the start of his catalogue foreword, the exhibition tells the story of America, "an epic to whose richness, drama and infinite variety the assembled pictorial documents bear never-failing witness."

ALMOST EVERYONE in the art world seems to be celebrating some completion in years or achievement in 1950. On the heels of the close of the Art Students League diamond jubilee exhibition in New York, the Philadelphia Museum announces the approach of another in the City of Brotherly Love.

Here in Washington this week the State Department had a modest celebration at the Pan American Union, marking completion of a pictorial project in South America, and the Dumbarton Oaks Research Library and Collection, a Harvard University affiliate, published a handsome bulletin to commemorate its tenth birthday.

In 1946, Florence Arquin, a Chicago artist, was commissioned to visit several Latin American countries for the purpose of taking color photographs relating to their art, architecture and folk lore. On Tuesday a selected showing was held at the union of some of the more than 3000 items in color transparencies which complete the collection. The significant news is that the negatives have been deposited with the Metropolitan Museum in New York, where copies will be available to the public. The photography covers Bolivia, Brazil, Ecuador and Peru, all rich in source material for such a venture.

To some, the name Dumbarton Oaks is immediately associated with the beautiful parks and gardens; to others, it is linked with the birth of U. N., for it was the seat of a pre-San Francisco international conference.

The former residence of Mr. and Mrs. Robert Woods Bliss, the house and immediately adjacent grounds were given to Harvard by the owners in November, 1940, for use as a center for the study of Byzantine culture and its relation to the world of that period. The museum wing houses a collection, primarily of Byzantine art, which is open to the public at stated intervals, but was conceived by the donors in the first instance as an auxiliary to the highly specialized research which is carried on there. In the cloistered atmosphere of Dumbarton Oaks live and work little more than a handful of resident scholars, whose ranks are increased at times by visiting scholars, fellows and research associates. Lectures, concerts and scholarly symposia are part of the program, carried out under the direction of John Thacher.

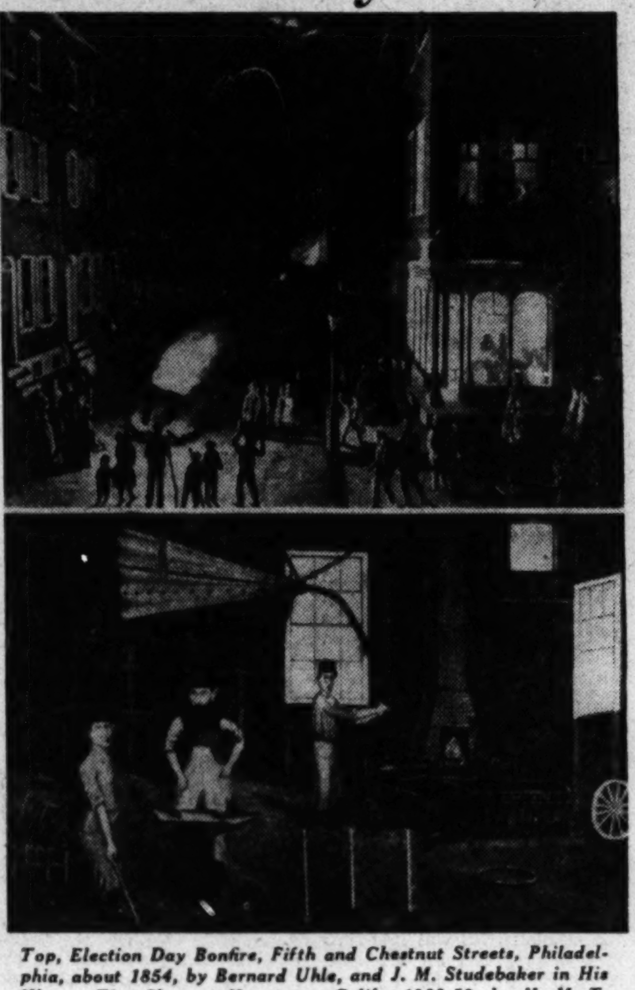

Top, Election Day Bonfire, Fifth and Chestnut Streets, Philadelphia, about 1854, by Bernard Uhle, and J. M. Studebaker in His Wagon Tire Shop at Hangtown, Calif., 1863-58, by H. M. T. Powell. Both are on display in the Corcoran Gallery's American Processional exhibition

Picture Fails To Take Hold

COE, from Page 1.

well as most actresses could, but for Amanda this is not enough. Again, as if unsure of the part's effect, we are given two sequences wholly out of kilter. We see Amanda as the belle she's always boasting she was, a literal contradiction, for this character's boastings of her glamorous past are clearly fabrications.

EVEN WORSE is the living room conversation between Miss Wyman and Douglas, constantly interrupted by the camera picking up Mother poking her nose through the drapes. This is the thing one expects to find in the very sort of pictures "The Glass Menagerie" presumes itself not to be.

Miss Lawrence's greatest failing is that only very rarely do you forget she's Miss Lawrence working at acting. Once in a while she's on the button, but only in a great while. And her Southern accent is cautiously that, except when she's forgetting it entirely and is giving you Eliza Doolittle.

Any actress would suffer—as did Pauline Lord in the National's production—from following the late Laurette Taylor in this role. For what a portrait Miss Taylor created, a constant flowing melange of mutterings, whimperings, sighings, yet at heart lovable, gallant, never shrewdish, as is Miss Lawrence, and seldom angry. It was my great fortune to be at the New York opening of the play, and the shattering silence, which followed Miss Lord's performance, to be succeeded by one of the most prolonged ovations in the history of our theater, are moments I'll always treasure.

I REMARKED EARLIER that one should judge the picture on its own grounds. But that is one thing the writers and Director Irving Rapper rarely allow. The pall of the scenes suggest a photographed stage play. If they can't forget the play, how can an audience?

Just as annoying in this picture as in any other is the background of music, tinkly, throbbing much of the time. Because music can be picked up on a soundtrack, does that mean it always has to be?

With the playing of Douglas and Arthur Kennedy, the son, one can have no quarrel, though I do marvel that Miss Wyman's thoughtful performance should be so hampered in the manner of makeup, wig and costume, which are all as fancy as a Halloween party.

But accepting the fact that the screen is not the stage and that Gertrude Lawrence is not Laurette Taylor, the distrust of its makers in "The Glass Menagerie" as screen material is all too evident. They have stooped to conquer and, as inevitably happens, tripped.

Art Calendar

NATIONAL GALLERY OF ART, Constitution ave. at 6th st. Permanent collections. Portraits of makers of Washington history. Gulbenkian collection of European paintings. Special exhibition of Canadian paintings.

SMITHSONIAN INSTITUTION, Constitution ave. at 10th st. National Collection of Fine Arts. Exhibit by Artists Guild of Washington. Graphic Arts Division. Prints by Samuel Bookatz. To October 29.

CORCORAN GALLERY OF ART, New York ave. at 17th st. American Processional Historic Show. Mondays, 12 to 4:30. Tuesdays through Fridays, 10 to 4:30. Saturdays, 10 to 4:30. Sundays, 3 to 5.

LIBRARY OF CONGRESS. Sesquicentennial exhibition on Library of Congress, ground floor gallery, through December 31. Sesquicentennial exhibition on District of Columbia, south gallery, second floor, through December 31. Weekdays, 9 a. m. to 10 p. m. Sundays, 11:30 a. m. to 10 p. m.

FREER GALLERY, 12th and Jefferson dr. sw. Works of art from Far East, Near East and India. Paintings and prints by Whistler. Weekdays and Sundays, 9 to 4:30.

PHILLIPS GALLERY, 1600 21st st. nw. American paintings from permanent collection. Permanent collection European and American paintings. Prints by five French masters.

GEORGE WASHINGTON UNIVERSITY LIBRARY. Washingtoniana and material relating to the university, through November 30.

WATKINS GALLERY. American University. Paintings and drawings by Leonard Maurer, through October 31. Prints by expressionists, from November 5.

ARTS CLUB. Paintings by Margaret Keshishian and Inez Leinbach; to November 10.

DUMBARTON OAKS Collection, 1703 32d st. nw. Early Christian and Byzantine Art. Tuesdays through Sundays, 2-5 p. m. Closed Mondays and holidays.

INSTITUTE OF CONTEMPORARY ARTS, 1322 New York ave. nw. Design exhibition by Alvin Lustig, through October 29.

WHYTE GALLERY, 1518 Conn. ave. nw. Paintings of Puerto Rico by Edward Rosenfeld.

GINN'S ART CENTER, Silver Spring, Md. Paintings by Omar Carrington.

SILVER SPRING ART CENTER, 9216 Flower ave. Group show by local artists, to November 17.

BARNET ADEN GALLERY, 127 Randolph pl. nw. Group show by Washington and New York artists.

URSELL'S, 3243 Q st. nw. Ceramics by Edwin and Mary Scheier.

LEE-ATKYNS Studio-Gallery, 4712 Wisconsin ave. nw. Contemporary paintings, Sundays, 2 to 5.

WORKSHOP CENTER OF THE ARTS, 2020 Mass. ave. nw. Paintings by faculty members.

4 HILLYER CT. N.W. Paintings, sculpture and ceramics by Katherine B. Hobbs, to November 10.

UNITED NATIONS CLUB, 19th and R sts. nw. French prints.

3324 PROSPECT AVE. NW. Paintings by Mary Lane Macatee, Sunday, 4 to 6; daily, 2 to 4.

2613 P ST. N.W. Paintings by Boris Metchersky.

THE GLASS HOUSE, 1642 Connecticut ave. nw. Pottery by Gertrud and Otto Natzler.

BRUSH AND PALETTE STUDIOS, 2028 P st. nw. Oils by Clayton Henry, opening Sunday, October 29, 2 to 6.

Annual Hobby Show Held

More than 40 local artists contributed paintings, pastels, drawings, pottery and sculpture to the recent second annual hobby show held by the Unitarian Laymen's League in Pierce Hall, 15th and Harvard sts. nw.

Fifteen hundred dollars in cash prizes will be awarded in an international fabric design competition launched by Colonial Drapery Corp. For particulars, address Franklin S. Fisher, director, 214 East 41st st., New York 17, N. Y.

The division of graphic arts of the Smithsonian Institution is showing block prints by Rudolf von Huhn through November 26. Some of the prints were done after considerable research and reflect his great interest in design.

The Washington Hebrew Congregation on Wednesday will open an exhibition of Jewish ceremonial art objects, paintings, sculpture and works of artistic craftsmanship. Dr. Franz Landsberger will give an illustrated lecture. The exhibit will be held at 822 8th st. nw. beginning at 8:15 p. m.

STOCKETT-FISKE CO.
FINE ART MATERIALS
919 E STREET N.W.
NAtional 9176
OPEN SATURDAYS UNTIL 1 P.M.

ONLY AT ABC Supply Company
CAN YOU GET
25% OFF on
L. P. Records
A COMPLETE STOCK OF FAMOUS BRANDS CARRIED AT ALL TIMES
Also 60% OFF On 78 R. P. M.
Pop. 10" Albums, 89c
ABC Supply Company
1414 14th St. N.W.
HObart 1414
Hours Every Day 8:30 to 6:00 P.M.
Free Parking
1432 Church St.

Eddie (WTOP) Gallaher ON RECORDS

THE THREE SUNS have been running into trouble lately. It seems that their most popular record at the moment is "Petite Waltz" (RCA Victor); so naturally they receive requests for it when they made personal appearances. The catch is, the Three Suns are unable to play "Petite Waltz," because their record actually employed the services of a fourth Sun, Larry Green at the piano. Result: The boys have had to hire a pianist to accompany them on their tours, just so he can play one number.

Do you remember "Silver Dollar," the song which Johnny Long recorded some time ago (King)? Well, it's now the number one song hit of England, proving once more how much Europeans love our dollar sign.

I wonder what Ethel Merman thought of that radio interview with Irving Berlin, wherein Berlin named Judy Garland as the greatest girl singer since Nora Bayes? Incidentally, Judy is a dark brunette these days, and looking very attractive.

HAD a late bite the other night with Dick Haymes, while he reminisced about his early days as an obscure vocalist with Bunny Berigan's orchestra. Dick is tired of the endless plane trips from Hollywood to New York and back, in order to fill his theater, record, television and movie commitments, and says he'd like to retire from the limelight and become a producer. I doubt if he will, though, as long as he can make records as fine as "Can Anyone Explain?" (Decca).

Gene Kelly was so anxious to make a splash as a vocalist in "Summer Stock," whose sound track has been made into an MGM album, that a special set of writers was hired to compose the number he sang. The song, "You Wonderful You," has proved to be the hit of the picture.

The bandleader who accompanied Ziggy Talent on "Please Say Goodnight to the Guy, Irene" (RCA Victor) thought the song was so terrible that he refused to allow his name to be placed on the label. He's sorry now; it's proved to be Ziggy's best-selling record in years.

HAVING MADE a star attraction of the Ames Brothers through a record which placed the rhythmic headache "Rag Mop" on one side and the lovely "Sentimental Me" on the other, Coral has tried the same stunt again. This time the jump tune is "Oh, Babe," backed with the beautiful new ballad, "To Think You've Chosen Me." Music business insiders are anxious to know your reaction to "Oh, Babe," as they think it may be another "Hucklebuck."

Lenny Carson, the fellow who made "Molasses, Molasses" (Discovery), is really the song's composer, Larry Clinton (in case you're wondering who should be shot) . . . Andre Previn, the brilliant young stylist heard on the beautiful piano records of "Thinking of You," "Nevertheless" and one of the other songs from "Three Little Words" (RCA Victor) is now back on active duty with the armed forces.

Wayne King, apparently not reluctant to bite the hand that was feeding him, wrote "Goofus" in 1930 as a satire on corny music. Now it may become the rage all over again, thanks to the new etching by Les Paul (Capitol). Les uses once more the trick employed in "Nola." Six guitars are heard on the record, but they're all played by Les.

"Our Lady of Fatima" (Richard Hayes and Kitty Kallen, Mercury) is a rarity among popular songs, originally written as a prayer . . . I like Walter Winchell's line: When his country needed him, Al Jolson didn't use Larry Parks.

Eddie Gallaher is heard on WTOP every day except Sunday on the Sundial, 7:45 to 9 a. m.; Moondial, 11:30 p. m. to 12:30 a. m.

The Record Player

Modern Music Well Played, Nicely Written and Waxed

MODERN MUSIC for Strings. Stuyvesant String Sinfonietta, under Sylvan Shulman. Columbia ML. 2121. $3.85.

Shostakovich: Two Pieces; Bartok: Roumanian Folk Dances; Rachmaninoff: Serenade; Shulman: Nocturne; Hindemith: Five Pieces.

Here is fun, skillfully written music handsomely played and recorded. Don't let the word "modern" in the title worry you. There is almost nothing here to tax your ears. The strings present music with such sheen that they make dissonant harmony seem a pleasure. This is a fine set of pieces.

TWILIGHT CONCERTS: Columbia Symphony under Rodzinski. Columbia ML 4311. $4.85.

Includes: Rossini, William Tell Overture; Mendelssohn: Midsummernight's Dream Scherzo; Rachmaninoff: Concerto No. 2, first movement; Liszt: Hungarian Rhapsody No. 2; Tschaikowsky: Waltz; None but the Lonely Heart; Bizet: Farandole: Debussy: Clair de lune.

Leonard Pennario is pianist in the concerto excerpt. Martha Lipton, contralto, sings the Lonely Hearts number.

Here is a strange combination, unless you want all these pieces, or excerpts from larger works. But if you like them, and want good, smooth, routine performances, it's quite a buy.

Pennario is worthy of larger recording assignments than this, and indeed, is now getting them. Lipton drags the song badly, but her voice is sumptuous.

The Columbia Symphony has recently been disbanded. This disk might even become a collector's item, but I doubt it.

HUME.

For Amateur and Professional ARTISTS
MALFA JUNIOR
OIL COLOR SET

Finest quality oil colors . . . 12 4x1" tubes . . . bottle of Turpentine . . . bottle Light Drying Oil . . . bottle Synvar . . . tin palette cup . . . 3 bristle brushes . . . one sable brush . . . palette knife . . . 9x12" palette and 9x12" piece of Art School Canvas Board.
$12.00
Chas. G. Stott & Co., Inc. Since 1888
1310 N.Y. Ave. N.W. 822 17th St. N.W.
Continental Bldg., 13th & K
8406 Georgia Ave., Silver Spring
1711 King St., Alexandria, Va.
NA. 4181
Art Classes Every Wed. 7 to 10 P.M.
Professional Instruction

Double Your Hallowe'en Fun
Make Your Own Costumes
TEXTILE PAINTS
Anyone can use them. They work perfectly on any fabric. Gay colors that go with the festive spirit of the occasion. If you have an old costume, you can liven it up with your own touches and no one will recognize you.
3 size sets
$2.50 $3.00 $4.00
LUMINOUS PAINT
Add a weird touch to your Hallowe'en costume with this ghostly luminous paint. Non-poisonous. Easily applied.
¾ oz. jar 40c
We Furnish Everything But the Talent
MUTH
710 13th St. ST. 6323
Quality Since 1865

Vincent Price, "The Saint," shown here with Helen Mack, director of the NBC-WRC show which returns to the air today at 4:30

You Tune In Your TV Show And Pay the Phone Company

STEIN, from Page 1.

Faught predicts they can cost up to $50,000 per minute. Who is going to pay for all that? The makers of beer and skittles? Maybe. But maybe you will have to pay as you see in order to get the most out of television that it has to offer, he suggests.

What about the angel idea? It belongs to Faught. He, like many a theater-minded man before and beside him, has winced about the fact that the odds against a hit show are about 5 to 1, and that an ill-disposed batch of critics may kill off a play which might have survived if it could have stuck around long enough for the audience to get at it and spread the good word by mouth. "Abie's Irish Rose" is an example of one that managed to stick around—for better or for worse—until the audience caught up with it.

FAUGHT figures that there could be "first night" parties all over the country, with tens of thousands of people paying a small fee to get the show. The fee paid would help the producers get their "bait" back, Faught explains, in case the show is a flop, or give them enough money to keep the show afloat while they rewrote it. Meantime, with tens of thousands of critics abroad in the land, the producer would not have to rely so much on what the newspaper hatchet men have to say. As for the telecast preventing people from going to the theater, Faught thinks it's unlikely. Man is a gregarious animal, determined to go out, and anybody really in love with the theater won't—simply won't—take TV as a substitute.

It is also to be supposed Phonevision of plays might create new theater goers.

The movie producers ought to be ecstatic about Phonevision, Faught figures, since he estimates they'd get half the fee paid for each movie. Even if this brings the producer only 50 cents of the dollar charged, he'd still be ahead of the present day when he gets six cents on each 43-cent admission (as Faught figures it). While the 50 cents covers any number of viewers at each set, the law of averages says it won't be many, and if it weren't for Phonevision, they might not bother to attend the movie at all.

BUT IN MATTERS of education, Faught waxes eloquent indeed. Now 33, Faught would have been the youngest Ph.D. ever graduated if he'd written his thesis the year he graduated. An orphan at 10, he worked his way through school (average, 99 point something) and through college, where, in seven years he crammed 115 jobs and 14 years of academic study, to emerge with a B.S., an M.S. and a Ph.D.—each in a different subject—and a six-foot frame barely covered with 132 pounds of flesh. He ate a "Mr. Goodbar" every day for lunch to fit his 5-cent lunch budget.

But Faught is not worried so much about getting education to boys in strained circumstances. He worries about the mothers who can't get or afford baby sitters, the estimated 50 percent of all men who would like to study better English usage but are embarrassed to enroll in such courses, the millions of people who would like to take some kind of course if they didn't have to pick up and go several miles in the rain to do it. Box office television could bring them courses by top men in their own living room.

The universities could pocket the money and go, henceforward, unfettered by economic pinches and unembarrassed by bids for charity. Professors could be paid what they deserve and research could be financed. Something could be done about the fact that we have twice as many students in colleges today as in 1932 and are spending half as much on them, Faught explains.

ANY of the programs—film, play, concert, ballet, championship fight or Mary Ellen Chase's classes in English—would have to have merits. They'd have the advertiser-sponsored shows for competition all the way, as nobody proposes that Phonevision replace TV as we know it. It's merely to supplement. An expansion of this and other Faught ideas on TV are available at every hand. His "Some Billion Dollar Questions About Television" is now being sold on newsstands for a quarter along with the murder mysteries, although it was originally written as a private study and had a limited edition at $5 a copy. His article, "What Are We Going to Do With Television?" which was published in the Saturday Review of Literature, has been digested for the "Reader's Digest."

And way out in Chicago, the ideas are going to get a baptism by fire any minute.

WCFM is working on an idea which is not unrelated to Phonevision. Mrs. Sarah Newman has the idea of asking the audience to sponsor five hours every Sunday afternoon of whatever it likes. Suggestions might be sent to Mrs. Newman at WCFM, 1120 Connecticut ave. nw.

TO GENERAL ELECTRIC TELEVISION OWNERS
WE SERVICE General Electric Television Exclusively
BARRIETTE TELEVISION SERVICE
2500 9th St. N.E. HU. 5450

Ford to Have New York Show

WWDC's disk jockey, Milton Q. Ford, and his parrot will invade New York every Saturday starting this week. Ford and "Richard" will do an hour-long platter show over WOR, a 50,000 watt station at 4:30 p. m. Saturdays. Some weeks they'll travel up there, some weeks they'll use a direct line to the station.

FORD

This is believed by the station to be the first such Gotham bid for a Washington performer since Arthur Godfrey managed to work both territories at the same time.

EXCESSIVE DRINKING
Conquered by the Modern Conditioned Reflex Method
Institutional treatment for only several days is required to eliminate the cravings and desire and also to create an aversion to alcohol in all its forms.
Controlled, operated and Supervised by Licensed Physicians. Write or Call for Free Booklet.
GREENHILL INSTITUTE
Phone Day or Night, CO. 4754
3145 16th St. N.W., Zone 10
ESTABLISHED 1936

"Meet the Press" and HAROLD STASSEN
WNBW CHANNEL 4
4 P. M. SUN. OCT. 29
BROUGHT TO YOU BY REVERE COPPER AND BRASS INCORPORATED

Nets Planning Coverage for Election Night

COMPLETE coverage of local and national election results will be provided by CBS radio and television networks on election night, Tuesday, November 7.

Beginning at 6 p. m. the early highlights of the balloting will be surveyed. This will be followed by further election details and a rundown of early returns by Lowell Thomas at 6 and by Edward R. Murrow at 7:45.

On CBS-TV, the 7:30 news will give the latest available returns and a review of the day's highlights.

Between 8 and 10, on both radio and TV, programs will be interrupted for latest bulletins.

At 10 on CBS radio, a coast-to-coast roundup of results will begin, and will carry through for a full hour, when it will be interrupted for the regular 11 p. m., E. S. T., "News and News Analysis." The nationwide roundup will then be resumed and will continue until the final results in the main contests are known.

On CBS-TV, the main roundup will come on the screen at 10:30 and again at 11:15.

SETTING UP plans for election night broadcasting November 7, NBC reports that the sponsor (Chevrolet) for the radio part will have a summation of returns running nearly three hours starting at 11:15 p. m. The network will stay later than usual to get in the figures. Earlier in the evening NBC will interrupt regular programs for available results.

THE MUTUAL Broadcasting System will devote its entire evening schedule on November 7 to Nation-wide coverage of the election.

Starting at 7 p. m. that evening only news and election reports—both local and national—will be aired by Mutual on its 520-station coast-to-coast network. Musical features will bridge these reports. The full scope of the election—on local, State and national levels—will be provided via special facilities added to the network to augment the reports aired from Mutual's five news bureaus and its 15 switching points throughout the country.

A STAFF of more than 400 persons has been assigned by the American Broadcasting Co. to bring listeners on election night complete coverage of the balloting.

ABC will channel reports of the Nation-wide balloting through eight regional desks, representing as many sections of the country. These eight districts are the New England States, the Middle Atlantic, the East Central, the West Central, the South and Southwest, the Mountain and the Pacific Coast.

The staff of commenators and newscasters to appear before ABC television cameras and radio microphones includes Elmer Davis, Henry R. Baukhage, Edwin C. Hill, Robert Montgomery, John Daly and Pauline Frederick. Charts, films of candidates and other visual aids will be screened for the benefit of the television audience.

The entire radio and television operation on election night will commence over ABC and ABC-TV at 7 p. m., E.S.T.

Adults for Juveniles

Juvenile Jury, Jack Barry's panel made up of youngsters under 12, plans to delve into the problems of adults hereafter. Beginning with this evening's MBS broadcast (WEAM, 7:30)

THIS WEEK Specials RECORD DEPT.
brand-new electric KIDDIE PLAYER 78 RPM 9.95
78 RPM RECORD PLAYER 14.95 Exceptional Buy—Save $5.00
3-SPEED RECORD PLAYER 19.95 Was $27.95! 78, 45, 33⅓ RPM
ATTACHMENTS
3-Speed Player Attachment 16.95 2-tone leather case—Was $24.95
Long-Playing Attachment 7.95 33⅓ RPM—Was $12.95
COMPLETE STOCK OF 78 RPM—45 RPM—33⅓ RPM
RECORD SPECIALS
Popular Rec.—10" .10 ea.
Classical Rec.—12" .59 ea.
Record Alb.—10". .49 ea.
Record Alb.—12". .79 ea.
Popular Alb.—10". .99 ea.
Classical Alb.—12" 1.59 ea.
Electrical Center
RADIOS • TELEVISION
APPLIANCES • RECORDS
414 10th ST. N.W.
A few doors above Penna. Ave.
OPEN THURS. 'TIL 9 P.M.

Humorist starts craze . . . What Arthur Godfrey did for the ukulele, WTOP's Gene Klavan (nightly at 12:30 and Saturday afternoons) seems to be doing for the ocarina. One manufacturer is rushing into production with a Gene Klavan autographed model to be available locally at drug and music stores starting tomorrow

Price as 'Saint' Returns Tonight

Vincent Price will return in the role of "The Saint" on NBC in a new time spot, Sundays at 4:30 p. m., starting today. The program was formerly heard on Sundays at 7:30 p. m.

Price recently returned from Nice, France, where he made a motion picture ("The Bargain").

"The Saint" is Simon Templar, suave, witty sleuth whose methods are not always condoned by police. The character is the creation of mystery writer Leslie Charteris.

James L. Saphler produces the weekly series and Helen Mack directs.

RODIN'S UNUSUAL • Rings • Bracelets • Earrings • Brooches • Watches • Clocks • Silver • Objets d'Arts
Let Rodin create an unusual piece of jewelry using your own stones.
Rodin JEWELS 808 17th St. n.w.
Try Our Tarnish Preventer $1.00 (Next Door to Tally Ho)

MEET THE CELEBRITIES AT EVANS COFFEE SHOP
4770 LEE HIGHWAY Arlington, Va.
GOOD OLD FASHIONED FOODS
'DUNCAN HINES' APPROVED
OPEN DAILY 11:30 TO 9:00
LUNCHES 65¢ UP
DINNERS $1.35 UP

The Horses Heard Him
Al Was Too Good A Man to Be Sick

By John Crosby

I FIRST LEARNED of the death of Al Jolson in an afternoon paper, which carried the news in the left-hand column of page one. In the adjoining column were the late scratches from horse parks all over the country and I couldn't help thinking that Al would have glanced over the late scratches before he got to his own obituary.

JOLSON

He was an incurable horseplayer and a very good one. The last time I saw him he skipped up to me—Al never walked. He trotted, as if incessantly impatient to be somewhere else—and moaned in that odd speech of his wherein he managed to eliminate consonants almost entirely.

I'll never forget the day Jolson took me to the races at Santa Anita. From his box, he held court to a throng that can only decently be described as motley. Movie executives, directors, movie stars, touts, racetrack attendants—they all stopped by from time to time and Al told jokes and passed out endless free advice on how to be a movie executive, director, movie star, tout or racetrack attendant—all in that booming voice that could be heard in the middle of the infield. You've never heard a horse rooted home unless you've heard Jolson bellow: "Come awn Bootstrap!" Of the 70,000 people booting home their horses in the stretch drive at Santa Anita, Jolson's, I'm convinced, was the only voice the horse could actually hear.

JOLSON entered a horsepark or a room or a stage or his own home with a skipping strut which automatically made heads turn. Even if you'd never heard of Jolson or never seen him, you would know that this was a person of importance. He was the most vibrant personality I've ever met on or offstage and he endowed every move, every utterance, with importance. It was fortunate that he could do this because, in his vivid stage career, he survived and even made hits out of some awfully cheesy musicals.

The moment Jolson walked on a stage, you got the impression that something terribly important was going to happen. Frequently, nothing important did happen but you kept feeling somehow that, in a minute or two, it would. Practically no one, except Ethel Merman, has that sort of vital stage presence in the theater any more.

THE NEWSPAPERS said Al was 64, but I don't know about that. He was palming himself off as 64 two years ago and there were grounds for suspicion even then that he was shaving off a year or so. I don't think anyone will ever know how old he was because I doubt whether Al knew. A couple of years back, in St. Louis, I remember a teen age girl—she was about 16—raving about this new singer, popularized by "The Jolson Story," called Al Jolson whose albums were all the rage among her set. And I remembered wistfully that when I was 16 I owned a Model-T Ford I called Jolson in honor of an actor who had just thrust talking moving pictures on the world by virtue of a movie called "The Jazz Singer." And 26 years before "The Jazz Singer," he was nationally renowned as a stage comedian at the Winter Garden. And 10 years before that, there was a Jolson in Dockstader's Minstrels.

Copyright, 1950, N. Y. Herald Tribune

DAYTIME STATIONS
WQQW—570 kc.—6:55 a. m. to 5:30 p. m.
WPIK—730 kc.—6:15 a. m. to 5:30 p. m.
WARL—780 kc.—6:45 a. m. to 5:30 p. m.
WGAY—1050 kc.—6:45 a. m. to 5:30 p. m.
WBCC—1210 kc.—7 a. m. to 5:30 p. m.
WFAX—1220 kc.—6:45 a. m. to 5:30 p. m.
WOOK—1530 kc.—6:45 a. m. to 5:30 p. m.

Mrs. Coolidge Gave Music A New Life

HUME, from Page 1.

world premiere in the festival of 1928.

And Jennie Tourel's singing of Ravel's Chansons Madecasses brings Kindler to mind again. For Ravel wrote to a friend in 1925: "I have a letter from the cellist Kindler, asking for a work for the Collidge Foundation. He would like something for voice, flute, cello and piano."

Ravel was at that time enthralled by the exotic poems which Tourel sang last night, and plunged at once into the unique set of three magical tone poems.

Music is the most vital of the arts in its need to be performed in order that it may exist before an audience. Elizabeth Sprague Coolidge is one of its chief sources of new life as she nourishes old and new music with equal fervor.

'Quick and Dead' On Again Tonight

"The Quick and the Dead," NBC's documentary on the creation of the atomic and hydrogen bombs, will be rebroadcast tonight (6-7:30 p. m., WRC.)

"The Quick and the Dead" features Bob Hope in the role of an average American taxpayer who wants to learn something about the atom when he realizes that he is contributing largely to the support of the atomic energy program.

HEATING FAX

Call GENERAL HEATING for the complete "Gas Heat Story." A free survey will be made by an experienced Heating Engineer . . . there is no obligation.
bryant GAS HEAT
HOT WATER—WARM AIR
WE CAN INSTALL A BOILER OR FURNACE, COMPLETE, IN ONE DAY ON LIBERAL TERMS.
SERVING WASH., VA. AND MARYLAND.
General Heating ENGINEERING COMPANY
2131 9th ST. N.W. HUdson 5656

Barbara Stanwyck . . . co-stars with Fred McMurray in "Double Indemnity" over CBS-WTOP tomorrow at 9 p. m.

"LIONEL" Headquarters in ALEXANDRIA
FAGELSON TOYLAND
See Page 17 Parade
Authorized Factory Service
1311 KING ST. (Alex) OV. 4040
—SAVE ON TOYS—
OPEN 'TIL 9 EVERY NIGHT

JOAN FONTAINE
HERBERT MARSHALL
in
"Michael and Mary"
by A. A. Milne
They escaped the past and found happiness together . . . until one day the past caught up with them!
THEATRE GUILD ON THE AIR
8:30 P.M. WRC
U. S. STEEL HOUR

ALL EYES ARE ON THE '51 KAISER
MITCHELL'S MOTORS
222 SECOND ST., N.W. (at Constitution)
KAISER-FRAZER SALES & SERVICE
EXecutive 4105-4106

LUNCHEON or DINNER
AARON'S RESTAURANT
CLUB 12 oz. or T-BONE STEAK $1.75
Including 2 vegetables, Rolls and Butter
PARK FREE! Any 2 Hour Period After 6 P.M. Continental Building Garage, 1314 L St. N.W.
1524 K St. N.W. ME. 9606
Aaron's stamps your check—your parking worries are over.

Jim Magner Invites You To
FOOTBALL HEADQUARTERS
Ted Lewis
"JUST Wonderful FOOD"
The Home of CHOICE FOODS and SKILLED CHEFS
Complete Dinners $1.25 to $2.75
"Where Statesmen & Sportsmen Meet"
2655 CONN. AVE.

RUBY FOO'S
FREE HOME Delivery SERVICE
Finest in Chinese Foods, Freshly Prepared, Delivered Piping Hot to Your Door Within 1 Hour!
Minimum Order $2.50
CALL NA. 3565 NA. 7340

TONIGHT ON TV
"The COMEDY HOUR"
Presented by FRIGIDAIRE

BOBBY CLARK
IN MICHAEL TODD'S REVUE
WITH FRANCES LANGFORD
"GUSSIE" MORAN MEL ALLEN
and a host of gorgeous girls
WNBW Channel 4
8:00 P.M. to 9:00 P.M.

Sunday's Greater Washington Radio Programs

WTOP—11:35 a. m. E. M. Forster's "A Passage to India" is discussed by Walter Cohen, Buddhist scholar, and Lionel Trilling, author of "The Liberal Imagination."

WRC—12:30. "The Builders," story of a foster child and his foster parent. Kathrine Lenroot of the World's Children's Bureau is guest.

WMAL—12:30. Pianists Ben Jones and Irving Fields are guests.

WTOP—1. Ossy Renardy, violin soloist with the New York Philharmonic, plays the Paganini Concerto for violin and orchestra in D major.

WOOK—1:30. Delegates to the Preaching Mission are guests on "Americans All."

WMAL—1:30. Alice Freer reports on the party at the Iranian Embassy to celebrate the Shah's birthday, and the American Newspaper Women's Club tea for Gertrude Lawrence.

WWDC—2. Music of George Bizet.

WRC—2. "Marriage is a Vocation," talk by the Rev. Godfrey Poage.

WRC—3. "Sex Education in Our Schools." Discussed by Mrs. Ruth Fay, author of "Leave My Child Alone," and representatives of educational institutions.

WRC—4:30. Vincent Price in "The Saint," at a new time.

WTOP—5. "Meet Frank Sinatra" has its debut with Mimi Benzell as guest.

WRC—6. "The Quick and the Dead," a condensed rebroadcast (90 minutes) of a program about the American taxpayer, the atom bomb and atomic energy. Bob Hope stars.

WINX—6:30. The President's special representative for Europe on the Marshall Plan, Milton Katz, and Paul Hoffman, former Marshall Plan administrator, join Blair Moody to discuss the future of Europe and how it affects the United States.

WTOP—7. The Ronald Colmans visit Jack Benny.

WEAM—7:30. Milton Berle presents a problem to "Juvenile Jury."

WEAM—8. Puccini's "Madame Butterfly" with Nancy Carr and David Poleri.

WTOP—8. Lucille Ball joins Edgar Bergen and Charlie McCarthy.

WRC—8:30. "Michael and Mary" by A. A. Milne stars Herbert Marshall and Joan Fontaine.

WQQW-FM—8:30. The New York quartet from the Library of Congress plays Mozart's Quartet in E flat major, Copland's Quartet and Brahm's Quartet in C minor.

WASH-FM—10. Soprano Angeline Collins, winner of the Stromberg Award, in a medley of Richard Strauss compositions.

WINX—10:05. Singer Ella Logan with Dell Sharbutt and Lou Bring's Orchestra.

WTOP—11:15. Richard Starnes, Washington newspaperman and author of "Another Mug for the Beer," is guest of Hazel Markel.

Programs printed here conform to the latest information furnished by stations at time of publication

Time	WMAL (ABC) 630	WRC (NBC) 980	WWDC 1260	WINX 1340	WEAM (MBS) 1390	WOL LBS 1450	WTOP (CBS) 1500
	Sunday Prelude, 7 a. m.; 8:00, News; 8:15, Morning Songs; 8:30-9, Foreign Reporter.	News; George Crook's Music Guest Star, 8:30-8:45. Garden with Beattie, 8:45-9.	Concert Master, 6. News, 6:30. Organ Moods, 6:45; Sun. Salon, 7. De Vol Orch., 7:30.	Sun. S'ren'de, 7:05. Sunday Serenade, 7:30. Errand of Mercy, 8:45. News, 7, 8 and 9.	Sun. Serenade, 7. Sun. S'r'n'de, 7:30. Golden Quartette, 7:45. Rev. Hamm, 8. Eld. Vicks, 8:30.	News, 8-8:15; Sunday Morning Melodies, 8:15.	Elder Michaux, 7. 7:30, News, 8. Chariot Wheels, 8:15, Church of the Air, 8:30.
9 :00 :15 :30 :45	Hour of Power News Voice of Prophecy	World News Capitol Scrapbook Capitol Scrapbook Stu Finley	Song Serenade Sunday Spirituals Sunday Spirituals Music by Martin	Vermont Ave. Baptist Church Southern Religion Conference	Prison Vespers Prison Vespers Dixie Quartet Christian Science	News, McArthur Lessons in Living Sunday Melodies The Bible	CBS World News Garden Gate Top Pop Concert Top Pop Concert
10 :00 :15 :30 :45	Message of Israel Hampton Institute Choir	National Radio Pulpit Piano Quartet Piano Quartet	Milton Q. Ford Milton Q. Ford News; Ford Milton Q. Ford	Music for Sunday Music for Sunday So Proudly We Hail So Proudly We Hail	Radio Bible Class Radio Bible Class Voice of Prophecy Voice of Prophecy	News, McArthur Sunday Morning Melodies Sunday Melodies	Top Pop Concert Top Pop Concert Gramp's Show Gramp's Show
11 :00 :15 :30 :45	Fine Arts Quartet Hour of Faith Hour of Faith	News; Air Castles On the Record Singtime Solitaire Time	Super Parade Super Parade 4th Presbyterian Church	News; Concert Concert Music Concert Music Concert Music	Back to God Back to God Arlington Church Arlington Church	Music of all Nations Centennial Baptist Church	Salt Lake Tabernacle News; Invitation to Learning
12 :00 :15 :30 :45	National Vespers Piano Playhouse	News Music Salon Eternal Light Eternal Light	Bing Crosby and Guest Amateurs of 1950 Amateurs of 1950	Battle of Crooners Battle of Crooners Battle of Crooners Battle of Crooners	Keynotes by Carle Keynotes by Carle Meet the Band Frank and Ernest	News, McArthur Guest Star 20th Century Serenade	Top Serenade with Guy Lombardo Howard K. Smith News, Collingwood
1 :00 :15 :30 :45	Sammy Kaye's Sun. Serenade Alice Freer Redskin Rally	First Freedom First Freedom Chicago Roundtable	Amateurs of 1950 Amateurs of 1950 News; Express Super Express	Stars on Parade Stars on Parade Music from the Hills	Italian Hour Italian Hour Luthern Hour Luthern Hour	Capital Reporter Your Money Talks Music and the Masters	New York Philharmonic New York Philharmonic
2 :00 :15 :30 :45	Football Redskins vs. Phila. Eagles	Catholic Hour Catholic Hour Voices and Events Voices and Events	Meet Composer Meet Composer News; Melody Star Time	News; Bandstand Bandstand Bandstand Bandstand	Cavalcade of Music Cavalcade of Music Old-Fashioned Revival Hour	News, McArthur Concerto Concerto Concerto	New York Philharmonic The Symphonette The Symphonette
3 :00 :15 :30 :45	Football Football Football Football	American Forum of the Air Quiz Kids Quiz Kids	Honor Roll Hits Honor Roll Hits News; Honor Roll Honor Roll Hits	Bandstand Bandstand Bandstand Bandstand	Old-Fashioned Revival Hour Hashknife Hartley Hashknife Hartley	News, Classics Familiar Classics Say It with Music Say It with Music	Escape Escape Make Believe Town Make Believe Town
4 :00 :15 :30 :45	Football Football Fifth Quarter Fifth Quarter	The Falcon The Falcon The Saint (Vincent Price)	Rhythm Roundup Rhythm Roundup News; Roundup Rhythm Roundup	Bandstand Bandstand Waltz Time Hour of St. Francis	Under Arrest Under Arrest Martin Kane Martin Kane	News, Curtain Call Curtain Call Music in Modern Mood	Earn Your Vacation Godfrey Digest Godfrey Digest
5 :00 :15 :30 :45	Music With the Girls Greatest Story Greatest Story	The Big Guy The Big Guy Charlie Wild Charlie Wild	Rhythm Roundup Rhythm Roundup News; Roundup Ray Morgan	News; Here's to Vet Guy Lombardo Salute to Reservists Salute to Reservists	The Shadow The Shadow The Detective The Detective	News, Campbell Waltz Modern Concert Hall	Meet Frank Sinatra (Variety show With Mimi Benzell and others)
6 :00 :15 :30 :45	Drew Pearson Mon. Headlines Wayne King Wayne King	The Quick and the Dead The Quick and the Dead	Full Gospel Tabernacle Bob Wolff Rosary Hour	News; Songs Rowzie; Sports Meet Congress Meet Congress	Roy Rogers Roy Rogers Nick Carter Nick Carter	News Review Dinner Music Hollywood Calling Hollywood Calling	Rate Your Mate Our Miss Brooks Our Miss Brooks
7 :00 :15 :30 :45	Revival Hour Revival Hour Revival Hour Revival Hour	The Quick and the Dead Harris & Faye Harris & Faye	Ave Maria Hour Ave Maria Hour Catholic Hour Catholic Hour	News; Crosby Bing Crosby Showtime Showtime	Affairs of Peter Salem Juvenile Jury Juvenile Jury	News; F. Martin F. Martin's Orch. King's Men King's Men	Jack Benny Show Jack Benny Show Amos 'n Andy Amos 'n Andy
8 :00 :15 :30 :45	Stop the Music Stop the Music Stop the Music Stop the Music	Texas Rangers Texas Rangers Theater Guild Theater Guild	4th Presbyterian Church 4th Presbyterian Church	Sent. Journey Sent. Journey Sent. Journey Sent. Journey	Chicago Theater of the Air Chicago Theater of the Air	News, Campbell USA Unlimited USA Unlimited USA Unlimited	Charlie McCarthy Show Red Skelton Show
9 :00 :15 :30 :45	Walter Winchell Louella Parsons Crossroads—Ted Malone	Theater Guild Theater Guild American Album American Album	Metropolitan Baptist Church Metropolitan Baptist Church	News; Symphony Symphony Symphony Symphony	Air Force Hour Air Force Hour Gabriel Heater Quizpiration	News, Campbell USA Unlimited USA Unlimited USA Unlimited	Meet Corliss Archer Horace Heidt Horace Heidt
10 :00 :15 :30 :45	Ginny Simms Jimmy Blaine Jackie Robinson Geo. Sokolsky	$64 Question $64 Question Meet Me in St. Louis	District Roundtable News; Church of God	News; Guest Star Dreamland Dreamland Dreamland	Youth for Christ Youth for Christ Dance Orchestra Dance Orchestra	News; USA Unlimited USA Unlimited USA Unlimited	Contented Hour Contented Hour The Choraliers The Choraliers
11 :00 :15 :30 :45	News; Sports Hour of Dreams Lee Dayton Hour of Dreams	News; Signs of Our Times Ambassador Hotel Orchestra	Church of God Revival Time Revival Time Revival Time	News; Dreamland Dreamland Dreamland Dreamland	William Hillman Dance Orchestra Dance Orchestra Dance Orchestra	News, Campbell USA Unlimited USA Unlimited USA Unlimited	News, Downs Hazel Markel People's Platform People's Platform
12 :00 :15 :30 :45	News; Nocturne Nocturne Nocturne Nocturne	News; Mr. Smith Mr. Smith Show Wayne King Orchestra; News		News, Dreamland Ted Work Dreamland Dreamland, News	Dance Orchestra Dance Orchestra Dance Orchestra Dance Orchestra		News; O. Dumont Oscar Dumont Dance Orch. Dance Orch.

FM Radio Stations

WARL-FM (Channel 288—105.5 mc)—6:15 a. m. to 9 p. m.
WBCC-FM (Channel 299—106.3 mc)—7 a. m. to 9 p. m.
WMAL-FM (Channel 297—107.3 mc)—9 a. m. to midnight
WCFM (Channel 258—99.5 mc)—5 p. m. to 11 p. m.
WOL-FM (Channel 254—98.7 mc)—6 a. m. to midnight
WRC-FM (Channel 230—93.9 mc)—5:30 a. m. to 1 a. m.
WTOP-FM (Channel 242—96.3 mc)—5:30 a. m. to 2 a. m.
WBUZ-FM (Channel 244—96.7 mc)—6:30 a. m. to 10 p. m.
WWDC-FM (Channel 266—101.3 mc)—7 a. m. to 11 p. m.
WQQW-FM (Channel 278—103.5 mc)—7 a. m. to midnight
WGAY-FM (Channel 272—102.9 mc)—6:15 a. m. to 9 p. m.
WOOK-FM (Channel 240—95.9 mc)—6 a. m. to 9 p. m.
WASH-FM (Channel 246—97.1 mc)—4:30 p. m. to 11 p. m.

Television Programs Are in TV Week—Pages 5 and 6

Monday, Oct. 30, 1950

Programs printed here conform to the latest information furnished by the stations at the time of publication

TV Actor Returns to the Fold

A TELEVISION ACTOR who was "screentested" by Hollywood on the TV screen only returns to the medium tonight on "Studio One" when Charlton Heston, star of Paramount's "Dark City," appears in "Wuthering Heights." Heston was given a seven-year contract with that studio on the basis of TV performances which included "The Taming of the Shrew" and "Jane Eyre," also on "Studio One."

HESTON

Playing opposite Heston tonight will be Mary Sinclair, also a movie player now, who appeared with him on the TV "Jane Eyre" almost a year ago.

Of particular interest locally is the presence in the cast of June Dayton, young actress who played at the Olney Theater several times the summer before last, and who appeared in "The Winslow Boy" last summer.

Richard Waring, another member of the cast, is known for his work with Ethel Barrymore in "The Corn Is Green" and in the Bette Davis film, "Mrs. Skeffington."

"THE CHOCOLATE SOLDIER," the musical adapted from George Bernard Shaw's "Arms and the Man," will be presented tonight at 9:30 on WNBW with Mimi Benzell, Wilbur Evans and Billy Gilbert in the cast.

"LIGHTS OUT," the eerie item on WNBW at 9 Mondays, has been renewed by the sponsor for another 13 weeks. Always among the top 10, "Lights Out" will present Burgess Meredith tonight in "The Martian Eyes."

AN ESTIMATED 10 million TV sets are being turned out per year, according to the Radio-Television Manufacturers' Association.

10–3 WNBW: Herson in Person (variety show), 2. WTTG: Cartoon Carnival, 10:15; Early Bird Theater, 10:30; Headline Clues, 12; Rumpus Room, 12:30; OK Mother, 1; TV Disk Jockey, 1:30; Shop the Town, 2:30. WMAL-TV: Hollywood Matinee (films), 2. WTOP-TV: Garry Moore, 1:30; Robert Q.'s Matinee, 2:30.

		WNBW Channel 4	WTTG Channel 5	WMAL Channel 7	WTOP Channel 9
3	:00	Herson in Person	News, Noel; Disc Show	Ruth Crane	Robert Q's Matinee
	:15	(Variety Show)	Disc Jockey	(etiquette)	(Rosemary Clooney)
	:30	Ransom Sherman	(Art Lamb)	Sports Parade	Look Your Best
	:45	(Variety Show)	Disc Jockey	(Goss and Thomas)	(Fashions, Beauty)
4	:00	Kate Smith	News, Noel; Disc Show	Laurel Races	Homemakers' Exchange
	:15	Variety Show	Disc Jockey	Laurel Races	Homemakers' Exchange
	:30	Kate Smith	(Art Lamb)	Sports Parade	Vanity Fair (for women;
	:45	Variety Show	Disc Jockey	(Goss and Thomas)	with Dorothy Doan)
5	:00	NBC Comics	News, Noel; Disc Show	Sports Parade	Lucky Pup (puppets)
	:15	Panhandle Pete	Disc Jockey	(Goss and Thomas)	Cowboy Playhouse
	:30	Howdy Doody	Say It With Music	Sports Parade	"Cattle Stampede"
	:45	(Children's Show)	Tony Wakeman, Sports	(Goss and Thomas)	Buster Crabbe
6	:00	Footlight Theater	Moppet Shop	Frontier Theater	Cowboy Playhouse
	:15	"Crime Patrol"	(Children's Show)	"Crooked Trail" (with	Space Cadet (Adv'ture.
	:30	Ray Walker	Shop the Town	John Mack Brown)	Top of the News
	:45	Hollywood Film	Diane Cameron	Tailwaggers (pet show)	(World, City, Sports)
7	:00	Kukla, Fran	Captain Video	Telenews Daily	Dreamhouse Gallery
	:15	and Ollie (Puppets)	(Children's Show)	Sports Reel	Stork Club (Variety)
	:30	Show Room (Var.)	Game Room (Variety)	Hollywood Screen Test	News, Edwards
	:45	News Caravan	(Les Sand)	(Talent Show)	Perry Como (Musical)
8	:00	Winchell & M'honey	Film Shorts	Treasury Men in Action	Video Theater
	:15	What's My Name	Film Shorts	(Suspense Drama)	"Mine to Have"
	:30	Voice of Firestone	Al Morgan Show	Life Begins at 80	Arthur Godfrey Talent
	:45	with Guest Singer	Al Morgan Show	(panel show)	Scouts
9	:00	Lights Out	Wrestling from	Boxing	Horace Heidt
	:15	(Suspense Drama)	Columbia Park, N. J.	(from Turner's Arena)	(Variety)
	:30	Musical Comedy	Described	(described by	The Goldbergs
	:45	Time	by Dennis James	Jim Gibbons)	(Family Comedy)
10	:00	"Chocolate Soldier"	Wrestling from	Boxing	Studio One
	:15	Mimi Benzell	Columbia Park, N. J.	(from Turner's Arena)	"Wuthering Heights"
	:30	Fame Forecast	Described	(de[illegible]	Mary Sinclair
	:45	(Talent Contest)	by Dennis James	Jim Gibbons)	Charlton Heston
11	:00	Broadway	Tony Wakeman, Sports	News; Sports; Weather	At Home Party
	:15	Open House	Nite Owl Theater		News; Sports
	:30	Morey Amsterdam	"Ghost Camera"		Western Theater
	:45	and Guests	(film)		(until 12:30)

CAPITOL APPLIANCE CO. Open Mon., Fri. and Sat. Until 9 P. M.

Buy Now! Just 2 More Days To Beat the 10% Excise Tax!

DU MONT

For big picture . . . for fine performance, we suggest the Brookville by Du Mont. 17-inch Rectangular picture, built-in FM radio and Plug-in for record player. Never before was the best in television so easy to own. Come in to Capitol and see the new Du Monts soon—see fine television from now on.

The BROOKVILLE

$389.95

EASY TERMS

AT CAPITOL YOU GET

- FREE HOME DEMONSTRATION — At Your Convenience—Call SLigo 3400
- BIG TRADE-IN ALLOWANCE — For Your Old Radio or Television Set
- CONVENIENT PAYMENT PLAN — To Suit Your Budget
- COURTEOUS, FAST SERVICE — Free Parking on Lot Next to Store

Plus—All the advantages of our new, modern RADIO TV & APPLIANCE SERV-I-CENTER

Call SLigo 3400 for speedy, efficient service

CAPITOL

APPLIANCE CO.

TELEVISION • RADIOS • APPLIANCES

8527 GEORGIA AVE.

SLIGO 3400

SILVER SPRING MD. • FREE PARKING

Free Parking On Lot Next to Store

MAKE YOUR FIRST CREASE HERE, FOLDING THE PAGES AWAY FROM YOU

TV "AL" Says: Make your TV set An Automatic Phonograph!

with this

RCA VICTOR "45"

Attachment

SPECIAL BONUS OFFER

"45" Record changer PLUS a record a month for 6 Months

That's right! when you buy the sensational Attachment that plays thru any set—TV or Radio, you get your choice of 6 new RCA Victor 45 releases—one each month for the next 6 months . . . AT NO EXTRA CHARGE! See the "45j" Tomorrow!

Up to $18.65 Value

FOR ONLY

$12.95

Electrical Center

RADIOS • TELEVISION • APPLIANCES • RECORDS

414 10th ST. N.W.

Just a few doors above Penna. Ave.

MAKE YOUR THIRD CREASE HERE, FOLDING THE PAGES AWAY FROM YOU

Sunday, October 29, 1950

TV Week

The Washington Post

Margaret Truman makes her television singing debut tonight at 8 on WTOP-TV with Ed Sullivan, emcee of "Toast of the Town." The President's daughter will sing "O'er the Hill" and "My Johann."

TRIM ALONG THIS LINE

Wednesday, Nov. 1, 1950

Programs printed here conform to the latest information furnished by the stations at the time of publication

Bert Parks Begins Daytime Stint

Jimmie Durante, the "Schnozz," makes his debut on "Four Star Revue" tonight at 8 on WNBW

BERT PARKS, emcee of the "Stop the Music" program, takes on a daytime, Monday-Wednesday-Friday show beginning today (WNBW, 3:30 p. m.). Parks will be joined by Betty Ann Grove, a singer who is giving up her role in "Kiss Me Kate" to appear, dancer Harold Lang, orchestra leader Bobby Sherwood and "The Heathertones," girl guartet. Ransom Sherman moves to 3 p. m. daily.

IT'S ALSO MOVING day at WTOP-TV. Eleanor Lee, who has been seen at 3:30 Tuesdays and Thursdays, adds the same Wednesday spot to her list. Hazel Markel's "For You Milady" which was there, moves to Fridays at 3. Mrs. Markel also takes on a "Christmas Catalog" show tonight at 7 on WTOP-TV. This and another stanza of the same on Friday nights at 7 are an extension of her Thursday night shopping show.

10–3 WNBW: Herson in Person (variety show), 2. WTTG: Cartoon Carnival, 10:15; Early Bird Theater, 10:30; Headline Clues, 12; Rumpus Room, 12:30; OK Mother, 1; TV Disk Jockey, 1:30; Shop the Town, 2:30. WMAL-TV: Hollywood Matinee (films), 2. WTOP-TV: Garry Moore, 1:30; Robert Q.'s Matinee, 2:30.

	WNBW Channel 4	WTTG Channel 5	WMAL Channel 7	WTOP Channel 9
3	:00 Ransom Sherman :15 Ransom Sherman :30 Bert Parks Show :45 Bert Parks Show	News, Noel; Disc Show Disc Jockey (Art Lamb and Aletha Agee)	Ruth Crane (fish recipes) Sports Parade Laurel Races	Robert Q's Matinee (Rosemary Clooney) At Home With Elinor Lee
4	:00 Kate Smith Variety :15 Show, with Ted :30 Collins :45 Kate Smith Show	News, Noel; Disc Show (Art Lamb) Disc Jockey (Art Lamb)	Laurel Races Sports Parade Sports Parade (Goss & Thomas)	Homemakers' Exchange Homemakers' Exchange Vanity Fair (for women) with Dorothy Doan
5	:00 NBC Comics :15 Panhandle Pete :30 Howdy Doody :45 Howdy Doody	News, Noel; Disc Show Disc Jockey Say It With Music Tony Wakeman, Sports	Sports Parade (Goss & Thomas) Sports Parade (Goss & Thomas)	Lucky Pup (puppets) Cowboy Playhouse "Wolves of the Range" Bob Livingston
6	:00 Footlight Theater :15 "Lady in the :30 Morgue" :45 (mystery film)	Moppet Shop (Children's Show) Shop the Town Diane Cameron	Frontier Theater "Everyman's Law" with John Mack Brown Yesterday's Newsreel	Cowboy Playhouse Space Cadet (Adv'ture) Top of the News (World, City, Sports)
7	:00 Kukla, Fran :15 and Ollie (Puppets) :30 The Showroom :45 News Caravan	Captain Video (Children's Show) Most Important People The Game Room	Telenews Daily Sports Reel Eagles vs. Redskins complete football game	Christmas Catalogue (Hazel Markel) News, Doug Edwards Perry Como (Musical)
8	:00 Four Star Review :15 Jimmy Durante :30 Donald O'Conner :45 (Variety)	(Les Sand) Set of Four Animal, Vegetable or Mineral	Of October 29 on Film WMAL-TV Presents WMAL-TV Presents	Arthur Godfrey and His Friends With Janette Davis, Bill Lawrence
9	:00 TV Theater :15 "Dolphin's :30 Reach" :45 Broadway Stars	Famous Jury Trials (Mystery Drama) Plainclothesman (Detective Drama)	Wrestling From Turner's Arena described by Jim Gibbons	Teller of Tales (W. Somerset Maugham) The Web "Mirror of Delusion"
10	:00 Break the Bank :15 (Quiz Show) :30 Stars over Hollywood :45 Stars over Hollywood	Broadway to Hollywood (Variety, Quiz, News) The Werner Show Film Shorts	Wrestling From Turner's Arena described by Jim Gibbons	International Boxing Club (bouts) Sports Parade
11	:00 Broadway :15 Open House :30 Morey Amsterdam :45 and Guests	Tony Wakeman, Sports Nite Owl Theater "Yellow Cargo" (Film)	News; Sports	News; Sports Western Theater (Western Films) Western Theater

Wednesday at 8......

Arthur Godfrey and His Friends

Every Wednesday night:
7:30—*Douglas Edwards and the News*
7:45—*The Perry Como Show*
8:00—*Arthur Godfrey and His Friends*
9:00—*Teller of Tales*
9:30—*The Web*
10:00—*Blue Ribbon Bouts, followed by Sports Parade*

WTOP-TV Channel 9

MAKE YOUR FIRST CREASE HERE, FOLDING THE PAGES AWAY FROM YOU

Friday, Nov. 3, 1950

Programs printed here conform to the latest information furnished by the stations at the time of publication

Mousetrap Subs For Custard Pie

"BEAT THE CLOCK" has begun to accent audience participation stunts in which home-viewers might safely indulge themselves at future parties. Common items like balloons, marshmallows, pencils, mousetraps, etc. are being substituted for more elaborate props on the WTOP-TV show (10:30 p. m.) so that party-minded people can get ideas that won't cost a mint, and won't finish up with custard pie all over the rug.

GLORIA DE HAVEN, Dean Murphy and the dance team of Raye and Naldi are guests of Morton Downey tonight at 10 on WTOP-TV.

RED SKELTON'S new seven-year contract with MGM gives him permission to go into TV in October, 1951.

RACES FROM PIMLICO Race Track will be telecast at 3:50 and 4:20 p. m. on WMAL-TV starting today.

Ruth Hussey stars in "The Magnificent Ambersons," the Booth Tarkington Pultizer Prize-winning story, at 9 over WMAL-TV

10–3 WNBW: Herson in Person (variety show), 2. WTTG: Cartoon Carnival, 10:15. Early Bird Theater, 10:30, Headline Clues, 12; Rumpus Room, 12:30; OK Mother, 1; TV Disk Jockey, 1:30; Shop the Town, 2:30. WMAL-TV: Hollywood Matinee (films), 2. WTOP-TV: Garry Moore, 1:30; Robert Q.'s Matinee, 2:30.

	WNBW Channel 4	WTTG Channel 5	WMAL Channel 7	WTOP Channel 9
3	:00 Ransom Sherman :15 (variety show) :30 Bert Park's Show :45 Bert Park's Show	News, Noel; Disc Show (Art Lamb) Disc Jockey (Art Lamb)	Ruth Crane (use of herbs) Sports Parade Sports Parade; Races	For You, Milady Hazel Markel Look Your Best (Fashions, Beauty)
4	:00 Kate Smith :15 (Variety Show) :30 Kate Smith :45 (Variety Show)	News, Noel; Disc Show (Art Lamb) Disc Jockey (Art Lamb)	Pimlico Races Sports Parade Pimlico Races Sports Parade	Homemakers' Exchange Homemakers' Exchange Vanity Fair (for Women with Dorothy Doan)
5	:00 NBC Comics :15 Panhandle Pete :30 Howdy Doody :45 (Marionettes)	News, Noel; Jockey Disc Jockey Say It With Music Tony Wakeman, Sports	Sports Parade (Goss & Thomas) Sports Parade (Goss & Thomas)	Lucky Pup (puppets) Cowboy Playhouse "Thundering Gun Slingers"
6	:00 Footlight Theater :15 "Bars of Hate" :30 Regis Toomey :45 Footlight Theater	Moppet Shop (Children's Show) Shop the Town (Diane Cameron)	Frontier Theater "Rogue of the Range" (with John M. Brown) This Week in Sports	Cowboy Playhouse Space Cadet (Advent.) Top of the News (World, City, Sports)
7	:00 Kukla, Fran :15 and Ollie (Puppets) :30 The Show Room :45 News Caravan	Captain Video (Children's Show) Most Important People The Game Room	Telenews Daily Sports Reel Life With Linkletter (audience participation)	Christmas Catalogue Christmas Catalogue News; Edwards Perry Como (Musical)
8	:00 Quiz Kids :15 (Panel Show) :30 We, the People :45 (Interviews)	(Les Sand) Film Shorts Hold That Camera (Quiz Show)	Twenty Questions (quiz program) Pre-Highlights (Football Films)	Mama (family drama with Peggy Wood) Man Against Crime With Ralph Bellamy
9	:00 Versatile Varieties :15 (Variety Show) :30 The Clock :45 (Mystery Drama)	Hands of Mystery (Mystery Drama) Inside Detective (Roscoe Karns)	Pulitzer Prize Playhouse "The Magnificent Ambersons" Ruth Hussey	Ford Theater Ford Theater Ford Theater Ford Theater
10	:00 Cavalcade of Sports :15 Boxing :30 All-Star Bouts :45 Greatest Fights	Cavalcade of Stars (Variety Shows with Jackie Gleason and Guests)	Penthouse Party (Var.) (with Betty Furness) The Billy Rose Show (drama)	Star of the Family Morton Downey Beat the Clock (Quiz Show)
11	:00 Broadway :15 Open House :30 with Jerry Lester :45 and Dagmar	Tony Wakeman, Sports Nite Owl Theater "Moonlight Sonata" (film)	Adventure Playhouse "Burn 'Em Up Barnes"	News; Sports Western Theater (Western Films) Western Theater
12:00		Theater		

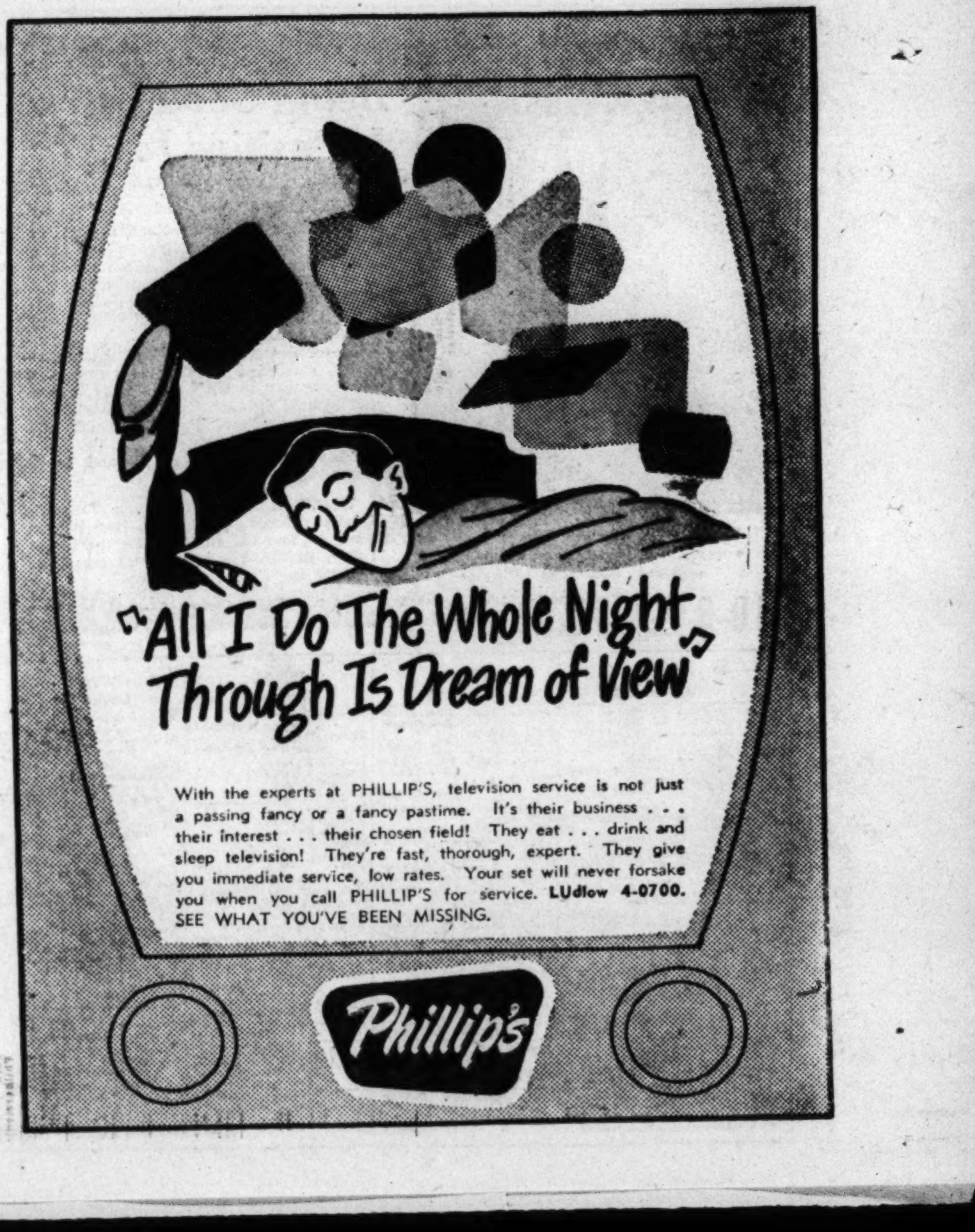

Sunday, Oct. 29, 1950

Programs printed here conform to the latest information furnished by the stations at the time of publication

Margaret to Sing; Redskins on 'Live'

TWO IMPORTANT TV debuts take place tonight: Margaret Truman makes her singing debut at 8 on WTOP-TV and Actress Judith Anderson makes her TV debut at 7:30 on WMAL-TV, playing the sleep-walking scene from "Macbeth."

ANDERSON

Today at 2 p. m. the Redskins-Philadelphia Eagles game will be shown "live" from Philadelphia on WMAL-TV. Most of the games are filmed and shown on Wednesday nights, to conform to the Redskins rules about games played within a certain distance of Washington. This game will be repeated on film Wednesday.

Other Sunday Highlights

WNBW—3:30. Sex Education in Our Schools discussed by Mrs. Ruth Hawthorne Fay, author of "Leave My Child Alone" and others.

WNBW—4. Harold E. Stassen, president of University of Pennsylvania.

WTOP-TV—5. First public showing of films on atomic blast, "Operation Sandstone," followed by interview with Gordon E. Dean, chairman of the Atomic Energy Commission.

WTTG—6:30. Quotes from Communist sources and truth to counteract them, discussed by Judge Robert P. Patterson, former Secretary of War.

WTOP-TV—7:30. Evelyn Knight, Ben Blue and Dancers Copsy and Ayers.

WMAL-TV—7. Boris Karloff gives Halloween touch to Whiteman show.

WMAL-TV—7:30. Judith Anderson does the sleep-walking scene from "Macbeth." Comedian Reginald Gardiner, Singer Carol Bruce and Dancer Avon Long also appear.

WTOP-TV—8. Margaret Truman sings Francis Hopkinson's "O'er the Hill" and Grieg's "My Johann" when she makes TV debut in company of Cornelia Otis Skinner, Victor Borge and Clark Dennis.

WNBW—8. Bobby Clark returns to "Comedy Hour" with Singer Francis Langford, Tennis Star Gussie Moran and Sportscaster Mel Allen.

WNBW—9. Dostoevsky's "The Gambler" stars Anne Crawford of "Trio," in her United States TV debut, with Alfred Ryder and Ethel Griffies.

12–4 WNBW: Mrs. Eleanor Roosevelt, 11:30; Your Junior Revue, 12; Hurricane Express, 1; Feature Film, 1:20; Battle Report, 3; American Forum, 3:30. WTOP-TV: Wrestling from Hollywood, 2; Playhouse, 9, 3. WMAL-TV: Sports Views, 1:45; Phila. Eagles vs. Redskins, 2.

	WNBW* Channel 4	WTTG Channel 5	WMAL Channel 7	WTOP Channel 9
4 (:00 :15 :30 :45)	Meet the Press (Harold Stassen) Zoo Parade Animal Show		Phila. Eagles vs. Redskins (from 2 p. m.) Touchdown Thrills Feature Film	Playhouse Nine (from 3) "Flying Squad" Lamp Unto My Feet (Religious Show)
5 (:00 :15 :30 :45)	Gabby Hayes and Western Stories Watch the World (Films)		Super Circus Super Circus Super Circus Super Circus	Capitol Cloakroom (Gordon Dean) People's Platform: (Football Huddle)
6 (:00 :15 :30 :45)	Hopalong Cassidy (Western Film) Hopalong Cassidy (Western Film)	Our Secret Weapon (Discussion)	The Sugar Bowl with Chico Marx Chance of a Lifetime (Quiz Program)	Chuck Wagon (Western) Mr. I. Magination (Children's Show)
7 (:00 :15 :30 :45)	Leave It to the Girls Aldrich Family Comedy	Starlit Time (Variety) Starlit Time (Variety)	Paul Whiteman Revue (variety) Showtime, U. S. A. (Judith Anderson)	Gene Autry Show (Western Show) This is Show Business Evelyn Knight
8 (:00 :15 :30 :45)	Comedy Hour (Bobby Clark) (Frances Langford) (Gussie Moran)	A. Jarrett's Rhythm Rodeo (Variety) Film Shorties Film Shorties	Mystery Theater "Murder Is My Business" (Hugh Beaumont and Lyle Talbot)	Toast of Town Margaret Truman Cornelia O. Skinner, Victor Borge
9 (:00 :15 :30 :45)	Philco TV Playhouse Dostoevsky's "The Gambler" Alfred Ryder	Arthur Murray Party Time Mrs. Arthur Murray and Guest Stars	Marshall Plan in Action (films about Europe) Soap Box Theatre (Children's Show)	Fred Waring Show Pennsylvanians, (Musical Variety and Comedy Skits)
10 (:00 :15 :30 :45)	Garroway at Large Variety Show Sunday Night Dance Party	Channel 5 Playhouse "Phantom Shot" (film) Channel 5 Playhouse	Old Fashioned Revival Hour (religious) Youth on the March (religious program)	Celebrity Time Veronica Lake What's My Line? Betty Furness

This Saturday at noon . . .

WTOP-TV CHANNEL 9

Patsy Kelly and Roscoe Karns in "MY SON, THE HERO"

"Saturday Matinee"

A movie program brought to you every Saturday noon by The Washington Post

Saturday, Nov. 4, 1950

Programs printed here conform to the latest information furnished by the stations at the time of publication

It's Traintime Tonight on WTTG

THE LARGEST and most elaborate scale model railroad system ever shown on TV will be featured on a series of railroad films on WTTG Saturdays at 6:45 beginning tonight. Primarily for youngsters, the series is of interest to model railroaders of all ages, and will feature interviews with railroad men as well as scenes of the model railroad empire which includes steam and Diesel engines, an operating stockyard with steers which march into the cattle car and other such spectacular accessories.

"FOR YOUR INFORMATION" is the title of a new series on industrial and educational films to be shown at noon on Saturdays starting today on WTOP-TV.

SIR LAURENCE OLIVIER, Valerie Hobson and Ralph Richardson appear in "Clouds Over Europe," spy story about the disappearance of planes in wartime England on WMAL-TV at 10:30 tonight.

PETER LIND HAYES and Mary Healy will be sponsored in a 30-minute show beginning November 23 on WNBW.

Margaret O'Brien, 13-year-old film star, will appear with her mother for the first time professionally, tonight at 8 on WTOP-TV when Ken Murray is host

11–4 WNBW: Circle 4 Roundup, 12:15; Princeton vs. Colgate, 1:15. WTTG: Notre Dame vs. Navy, 1:20. WMAL-TV: Animal Clinic, 11; Acrobat Ranch, 11:30; Chester the Pup, 12; Animal Clinic, 12:15; Dunkel's Football Predictions, 1; U. of Penna. vs. Army, 1:15. WTOP-TV: Movies for Kids, 10; Comedy Carnival, 11; "For Your Information," 12; Columbia vs. Cornell, 1:45.

	WNBW Channel 4	WTTG Channel 5	WMAL Channel 7	WTOP Channel 9
4 (:00 :15 :30 :45)	Princeton vs. Colg'te Guild Wine Scorebd. Who Said That? "Who Said That?"	Dennis James Interv'ws Hair-Raising Tale (drama) Test Pattern	U. of Pa. vs. Army from 1:15 Sports Parade (Goss and Thomas)	Football (from 1:45) Columbia vs. Cornell Football Game Columbia vs. Cornell
5 (:00 :15 :30 :45)	St'nger Than Fiction Film Feature Joe DiMaggio Show Thru W'ndy's Wind.	Test Pattern Test Pattern Test Pattern Test Pattern	Sports Parade (Goss and Thomas) Sports Parade (Goss and Thomas)	Football Mainliner Cowboy Playhouse "Overland Stage Coach" Bob Livingston
6 (:00 :15 :30 :45)	Footlight Theater "Renfrew of the Mounted" (adventure film)	Cartoon Theater Cartoon Theater Football Results Model Trains	Frontier Theater "Rough Riding Ranger" (with Rex Lease) Football Final	Cowboy Playhouse Comedy Carnival (Film) The Big Top Circus Show
7 (:00 :15 :30 :45)	Hank McCune (Comedy-Variety) One Man's Family (Family Drama)	Captain Video Children's Show Beulah Show Beulah Show	Sandy Dreams (for Children) The Stu Erwin Show (with June Collyer)	The Big Top (Circus Show) Saturday News Special Faye Emerson
8 (:00 :15 :30 :45)	Sat. Night Revue Jack Carter (Guest Stars) variety)	Country Style (Variety Show) Saturday Night at "The Garden"	TV Teen Club (Amateur Show for Teenagers with Paul Whiteman)	Ken Murray Ken Murray Ken Murray Ken Murray
9 (:00 :15 :30 :45)	Show of Shows Sid Caesar Imogene Coca Robert Merrill	International Horse Show International Horse Show	Don McNeill TV Club (variety) Don McNeill as emcee (humor)	Frank Sinatra Show (with Ben Blue) Frank Sinatra Show (Musical-Variety)
10 (:00 :15 :30 :45)	Marguerite Piazza and others Safeway Theater	International Horse Show International Horse Show	"Can You Top This?" (audience) Ford Film Playhouse "Clouds Over Europe"	Sing It Again (Musical Quiz Show, With Dan Seymour, Eugene Baird)
11 (:00 :15 :30 :45)	"Zenobia" with Billie Burke Jean Parker Safeway Theater	News, Dick Noel	(with Laurence Olivier, Valerie Hobson, Ralph Richardson) (British film)	Starlight Theater Starlight Theater Starlight Theater Starlight Theater

Play it Safe and Save!

22 Years in Greater Washington . . . The Leader in Sales and Service . . . It All Adds Up to This . . . It's Safe To Buy at

ALL Georges Stores will Be open For Your Convenience Every Nite Until 9 o'clock Now until Christmas

Go by The Name, you'll save in the long run . . Be safe, Buy it at George's.

George's RADIO & TELEVISION CO.

★ 1111 H Street N.E. 816 F Street N.W.
901 King St., Alexandria, Va. ★ 629 Penna. Ave. S.E.
★ Corner of Wilson Blvd. and Irving St. "at the Circle," Clarendon, Va.
★ These Stores Open Nights Until 9 P. M.

Tuesday, Oct. 31, 1950

Programs printed here conform to the latest information furnished by the stations at the time of publication

Kathryn Lee, ballet dancer, appears every Tuesday on "Star Time," brisk musical show on WTTG

Being Good Loser Is Positive Joy

EVEN IF YOU don't win you don't lose on the Ted Mack "Original Amateur Hour" show (WNBW, Tuesdays at 10 p. m.). Lola Fisher, 22-year-old singer didn't win last June 27 when she appeared on the show. But Mack arranged to have her join Sammy Kaye's Orchestra for a trial run and now she's launched in show business.

Major Bowes, who originated the program, started a number of youngsters on their way to what eventually turned out to be TV: Jack Carter, Robert Merrill, Ray Malone, Paul Winchell and Frank Sinatra.

Mack starts them on TV and sends them in every direction.

WHAT HAPPENS when a farmer's family refuses to stand in line behind the cows and the chickens for the better things in life, is shown tonight at 9 on WNBW in "Mother's Mutiny."

10–3 WNBW: Nancy Osgood, 1:30; Herson in Person, 2. WTTG: Cartoon Carnival, 10:15; Early Bird Theater, 10:30; Headline Clues, 12; Rumpus Room, 12:30; OK Mother, 1; TV Disk Jockey, 1:30; Shop the Town, 2:30. WMAL-TV: Hollywood Matinee (films), 2. WTOP-TV: Garry Moore, 1:30. Robert Q's Matinee, 2:30.

		WNBW Channel 4	WTTG Channel 5	WMAL Channel 7	WTOP Channel 9
3	:00 :15 :30 :45	First 40 Days; First 40 Days; Ransom Sherman Variety	News, Noel; Disc Show (Art Lamb); Disc Jockey (Art Lamb)	Ruth Crane (home nursing); Sports Parade (Goss and Thomas)	Robert Q's Matinee (Rosemary Clooney); At Home with Elinor Lee Woman's Program)
4	:00 :15 :30 :45	Kate Smith Variety Show; Kate Smith Variety Show	News, Noel; Disc Show (Art Lamb); Disc Jockey (Art Lamb)	Laurel Races; Sports Parade; Laurel Races; Sports Parade	Homemakers' Exchange; Homemakers' Exchange; Vanity Fair (for women) with Dorothy Doan
5	:00 :15 :30 :45	NBC Comics; Panhandle Pete; Howdy Doody (Marionettes)	News, Noel; Disc Show; Disc Jockey; Say It With Music; Tony Wakeman, Sports	Sports Parade; Sports Parade; Sports Parade; Sports Parade	Lucky Pup (puppets); Cowboy Playhouse "Pioneer Days" Jack Randall (film)
6	:00 :15 :30 :45	Footlight Theater "Men of the Plains" Rex Bell (Western Film)	Moppet Shop (Children's Show); Shop the Town (Diane Cameron)	Frontier Theater "Kid Ranger" (with Bob Steele); Zeb and Joby (Music)	Comedy Carnival; Top of the News (World, City, Sports)
7	:00 :15 :30 :45	Kukla, Fran and Ollie; The Little Show; News Caravan	Captain Video; Captain Video; Game Room (Variety) (Les Sand)	Telenews Daily; Sports Reel; Shop by Television (Ruth Crane)	Stork Club (variety show); News, Edwards; Faye Emerson
8	:00 :15 :30 :45	Milton Berle Variety Show (with Guests); Star Theater	Court of Current Issues (Discussion Program); Science Review ("Diamonds")	All American Game of the Week (football); Buck Rogers (drama)	Sure As Fate; Sure As Fate; Sure As Fate; Sure As Fate
9	:00 :15 :30 :45	Fireside Theater "Mother's Mutiny"; Circle Theater (Drama)	Cavalcade of Bands Claude Thornhill; Cavalcade of Bands Claude Thornhill	Story Theater (Drama) "Treasure of Fr'chard"; Hollywood Movie Hits:	Vaughn Monroe Show (Variety); Suspense; Suspense (Drama)
10	:00 :15 :30 :45	Amateur Hour Ted Mack's Talent Contest	Star Time Frances Langford Benny Goodman Lew Parker	"Blockade" (with Henry Fonda, Madeleine Carroll Leo Carrillo and	Wrestling; Wrestling The Great Scott vs. Harold Kaaner
11	:00 :15 :30 :45	Broadway Open House with Jerry Lester and Dagmar	Tony Wakeman, Sports; Nite Owl Theater "Journey Together" (film)	Reginald Denny); News, Sports, Weather	News; Sports; Western Theater (Western Film); Western Theater

only PHILCO offers the first TRUE-FOCUS picture in TV history

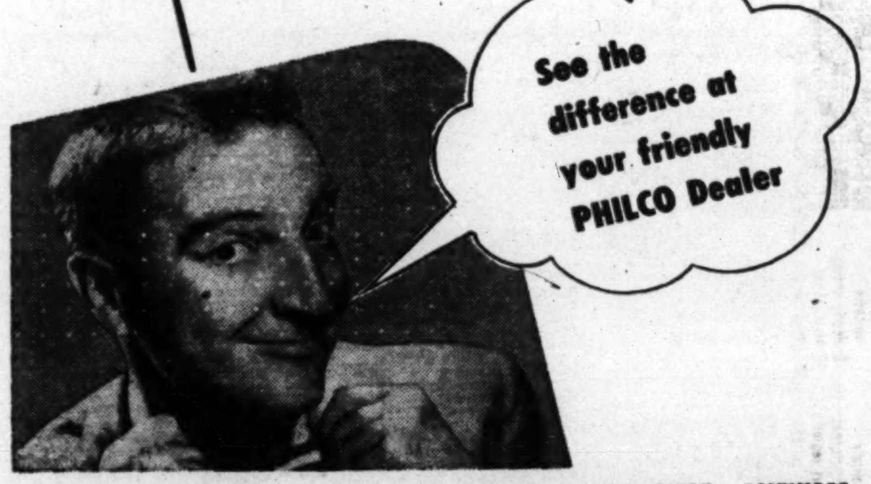

THE JOS. M. ZAMOISKI CO., EXCLUSIVE DISTRIBUTORS • WASHINGTON • BALTIMORE

Thursday, Nov. 2, 1950

Programs printed here conform to the latest information furnished by the stations at the time of publication

Harold Huber as Johnny Warren, Broadway columnist, sneaks a peek at the competition columns in "I Cover Times Square," on WMAL-TV

Silent Films Talk for Rich

WATCH FOR a production trick on "Big Town," the newspaper series on WTOP-TV, Thursdays at 9:30. Director David Rich shoots outdoor film for the sake of "documenting" the show with brick-and-mortar or field-and-stream locations as most TV drama directors do. But Rich won't let his actors talk during the filming.

Since recording sound on 35mm. film is expensive and the sound is often noticeably poorer than the "live" sound in the studio scenes, he doesn't shoot sound outside. But since synchronizing the sound with lip movements afterwards is a time-consuming job, he won't use that method either. He simply has the camera pointed anywhere but at the actor's mouth when it's time for a line, and lets the actor read the line along with the film later during the "live" broadcast in the studio.

10–3 WNBW: Nancy Osgood, 1:30; Herson in Person, 2. WTTG: Cartoon Carnival, 10:15; Early Bird Theater, 10:30; Headline Clues, 12; Rumpus Room, 12:30; OK Mother, 1; TV Disk Jockey, 1:30; Shop the Town, 2:30. WMAL-TV: Hollywood Matinee (films), 2. WTOP-TV: Garry Moore, 1:30; Robert Q.'s Matinee, 2:30.

		WNBW Channel 4	WTTG Channel 5	WMAL Channel 7	WTOP Channel 9
3	:00 :15 :30 :45	Ransom Sherman; Ransom Sherman; To Be Announced; To Be Announced	News, Noel; Disc Show (Art Lamb); Disc Jockey (Art Lamb)	Ruth Crane (flower week); Sports Parade (Goss and Thomas)	Robert Q's Matinee (Rosemary Clooney); At Home With E. Lee (Women's Show)
4	:00 :15 :30 :45	Kate Smith Show; Variety, Guest Stars; Kate Smith Show	News, Noel; Disc Show (Art Lamb); Disc Jockey (Art Lamb)	Sports Parade; Sports Parade; Sports Parade (Goss and Thomas)	Homemakers' Exchange; Homemakers' Exchange; Vanity Fair (for Women; with D'othy Doan)
5	:00 :15 :30 :45	Playtime; Children's Show; Howdy Doody; Puppet Show	News, Noel; Jockey; Disc Jockey; Say It With Music; Tony Wakeman, Sports	Sports Parade (Goss and Thomas); Sports Parade (Goss and Thomas)	Lucky Pup (puppets); Cowboy Playhouse "Cavalcade of the West" Hoot Gibson
6	:00 :15 :30 :45	Footlight Theater Western Movie; Footlight Theater Western Movie	Moppet Shop (Children's Show); Shop the Town (Diane Cameron)	Frontier Theater "Silent Code" (with Northwest Mounted); Magic in Motion	Cowboy Playhouse; Comedy Carnival (Film); Top of the News (World, City, Sports)
7	:00 :15 :30 :45	Kukla, Fran and Ollie; Democratic Rally; New Caravan	Captain Video (Children's Show); Game Room (Les Sand)	Telenews Daily; Sports Reel; Lone Ranger (Western Film)	Christmas Catalogue Hazel Markel; News, Edwards; Faye Emerson
8	:00 :15 :30 :45	You Bet Your Life (Groucho Marx); Hawkins Falls (Comedy)	Film Shorts; Film Shorts; Film Shorts; Film Shorts	Stop the Music (Musical Quiz); Stop the Music (Bert Parks, emcee)	Show Goes On; Show Goes On; Show Goes On; Show Goes On
9	:00 :15 :30 :45	Kay Kyser College of Musical Knowledge	Ellery Queen (Mystery Drama); Boxing described By Dennis James	Holiday Hotel (Variety) (Don Ameche); Blind Date (Arlene Francis)	Alan Young Show (Variety); Big Town (Adventure Drama)
10	:00 :15 :30 :45	Martin Kane, Detective Drama; Golfing with B'ghton; Warner's Corner	Boxing from Dexter Park, N. Y. Described by Dennis James	I Cover Times Square (drama); Roller Derby; Roller Derby	Truth or Consequences (Ralph Edwards); Airflyte Theater (Martha Scott)
11	:00 :15 :30 :45	Broadway Open House with Jerry Lester and Dagmar	Tony Wakeman, Sports; Nite Owl Theater "Waterfront Lady" (film)	Roller Derby; Red Grange Predicts; News; Weather; Sports	News; Sports; Western Theater (Western Film); Western Theater

TELEVISION... ...IS OUR BUSINESS!

WE KNOW it well and offer only Nationally Advertised merchandise. You'll find all the dependable Brand Names at Major—because Major is known for just that—dependability. For Television, Radio, Washers, Refrigerators, and other appliances—you'll be Wise to Buy at Major—*"The Store Where Your Neighbor Trades!"*

•

Many Buy Major ...How About YOU!

MAJOR APPLIANCE CO.

1225 H Street N.E. Open Thurs. Till 9 P.M. FR. 6826

610 9th Street N.W. Open Nightly Till 9 P.M. FR 6886

FREE PARKING Anderson Service Station 9th and G Place N.W.

Television • Radio Sets • Refrigerators • Appliances

The Washington Philatelist

Second Air Mail Catalogue A Very Interesting Item

By William M. Stuart

VOLUME II of the American Air Mail Catalogue has just been published by the American Air Mail Society. It will be recalled that Volume I, a book of 608 pages, appeared in 1947, and was concerned principally with United States air mail stamps. Volume II, now offered, has no duplicate material listed in Volume I, but adds information most interesting to the collector. A substantial part of the 550 pages of the new catalogue is devoted to foreign contract air mail flights.

STUART

For the first time the new policy of listing point to point covers flown on these routes became effective. Complete and separate sections on the forerunners of FAM's, New York, Rio and Buenos Aires flights have been included. Balloon posts of the Siege of Paris have been historically treated by George W. Angers and the section devoted to Zeppelin posts has been revised and expanded. Canada, Cuba and Newfoundland specialized sections have been rewritten and brought up to date. All major flights of the early period of air mail development are recorded.

A valuable feature in Volume II is the Chronological Index of over 8000 separate items, arranged by date and place. Editor L. B. Gatchell and his associates deserve hearty congratulations for a most valuable volume.

AT THE Collectors Club, Branch 5, S. P. A., on Tuesday evening in Pythian Temple, Donald Tolson superintendent of stamps, Bureau of Engraving and Printing, was the speaker. Before a large audience the speaker told of the manufacturing of stamps step by step and illustrated the talk by showing the stamps in all details of manufacture. From the making of the master die to the final step in stamp production the speaker explained in detail all that pertained to the printing of a postage stamp. At present the Bureau is turning out several billions stamps for the holiday season. Even the booklets and coils were explained and Tolson after his talk answered many questions. The Club will meet on Tuesday evening in Pythian Temple, 1012 9th st. nw.

There were 74,006 covers canceled first day of the 6-cent air mail envelope at Philadelphia, Pa., on September 22, and 134,417 envelopes sold.

THE PROGRESSIVE Philatelic Society, of Chicago, Ill., is still carrying on the work of furnishing stamps, seals, etc., to shut-ins. To finance this work for the thirteenth year seals have been issued and can be obtained from Mrs. A. C. Westphal, 3008 N. Whipple st., Chicago, Ill., 6 for 10 cents.

Mrs. Virginia Woodin, president of the General Services Administration Stamp Club, will be the speaker before Girl Scout Troop 155 of Arlington, Va., next Saturday at 11 a. m.

Stamp and Coin Exchange

OFFERINGS

LAST OR NEXT FIVE 3c FIRST DAY COVERS — 50c; NEXT TWELVE — $1; Terry W. Tarkington, Malden, W. Va.

FREE—10 BRITISH COLONIAL STAMPS to approval applicants. ELJAY STAMP CO., 112-25 69th Road, Forest Hills, N. Y.

LOOK AT THIS—100 Greece, 100 Portugal and 50 San Marino, only $1.00 BOOK NOOK, Oronoco, Minn.

1000 NEW GRABAG PKGS. 25c EACH 500 Different 50c. 1000 Different $1.50. Select Stamp Co., 8051 Manistee, Chgo.

$3.28 VALUE FOR 10c
Scarce Nazi Occupation Set of 36 for use Central Europe during World War II, having a catalog value of $3.28, is on sale, for a limited time only, for just 10c with your request for our superb approvals.
ELMONT STAMP CO.
960 Sixth Ave., Dept. 6, New York 1, N. Y.

WANTED

SECOND-HAND comics, fic., detect., stamp magazines. Mail parcel-post for CASH OFFER. Buza's, Stevens Pt. 4, Wisc.

WHOLESALE

DEALERS ONLY
New Wholesale List on Request
J. & H. STOLOW, 50 W. 46th, N. Y.

LOCAL

SCOTT ALBUMS & SUPPLEMENTS, U. S. STAMPS. The Ideal Combination at EISENMAC 719 - 11th St. N.W.

BI-WEEKLY AUCTIONS Wednesday 7:30 P.M., Saturday 3 P.M. Mixtures. FIDELITY STAMP CO., 805 G St. N.W. (Room 412). DI. 5130.

CULLEN'S LARGEST STAMP DISPLAY IN CITY
405 Tenth St. N.W. MX. 8817

Uyeno's Stamp Shop
1306 Penn. Ave. N.W. Tel. MEt. 9014

COMPLETE STORE FOR PHILATELISTS
WASHINGTON STAMP CO.
Warner Bldg., Cor. 13 & E N.W. EX. 2798

WEEKS STAMP SHOP
HOME OF THE FAMOUS TWO-WAY DAILY Stamp Auctions, where you may buy or sell what you choose, at your own price. COUNTER SALES, Stamps, Supplies.
1229 N. Y. Ave. N.W. NA. 5256

The Hobbyists Headquarters
WE BUY AND SELL
Coins—Stamps—Autographs
HOBBY SHOP
716 17th DI. 1373

Theater Time Tables

STAGE

Gayety—"The Relapse, or Virtue in Danger," Cyril Ritchard and Madge Elliott in Vanbrugh's naughty Restoration comedy. Broadway-bound, tomorrow night at 8:30.

Arena Stage (Hippodrome Theater)—"The Delectable Judge," Roy Bean of Texas comes to life, tomorrow night at 8:30.

SCREEN

Capitol—"The Desert Hawk," Yvonne De Carlo and Richard Greene in Iran, at 2:15, 4:40, 7:20 and 10 p. m. Dick Haymes, Eileen Barton, Three Stooges on stage at 1:20, 3:45, 6:25 and 9:05 p. m.

Warner—"The Glass Menagerie," Gertrude Lawrence in the Tennessee Williams story, at 1, 3:05, 5:15, 7:25 and 9:40 p. m.

Palace—"The Toast of New Orleans," Kathryn Grayson and Mario Lanza discover each other and the operas, at 1:30, 3:35, 5:40, 7:45 and 9:45 p. m.

RKO-Keith's—"Outrage," Mala Powers and Tod Andrews tell about a girl who's had a tough break, at 1:30, 3:30, 5:35, 7:40 and 9:45 p. m.

Playhouse—"State Secret," Douglas Fairbanks, jr., in an adventure from the makers of "Night Train," at 1:15, 3:20, 5:30, 7:40 and 9:50 p. m.

Trans-Lux—"Last Holiday," Alec Guinness in a J. B. Priestley story, at 1:00, 2:45, 4:35, 6:15, 8 and 9:45 p. m.

Plaza—"The Astonished Heart," Noel Coward films a stark little playlet from his "Tonight at 8:30," at 1, 2:45, 4:35, 6:25, 8:15 and 10:05 p. m.

Metropolitan—"Tarzan's Desert Mystery," at 2:40, 5:40 and 8:40 p. m. "Bombardier," at 1, 3:55, 6:55 and 9:45 p. m.

Dupont—"Paris Waltz," Yvonne Printemps and Pierre Fresnay in a French musical about Offenbach, at 1:25, 3:25, 5:30, 7:30 and 9:40 p. m.

Columbia—"Two Flags West," a good one about the Civil War in New Mexico, at 1:45, 3:45, 5:45, 7:45 and 9:45 p. m.

Little—"The Back Streets of Paris," Francoise Rosay in her home town, at 1:30, 3:30, 5:30, 7:35 and 9:35 p. m.

Pix—"Le Elisir D'Amore," Italian opera, at 1:55, 3:55, 5:50, 7:50 and 9:50 p. m.

National—"Fancy Pants," at 1, 2:40, 4:25, 6:10, 7:55 and 9:35 p. m.

Ambassador—"The Glass Menagerie," at 1:05, 3:10, 5:20, 7:25 and 9:35 p. m.

Open Air Drive-In—"Summer Stock" at 6:25 and 9:10 p. m.

Airport Drive-In—"Tea for Two," at 7 and 9:30 p. m.

Beltsville Drive-In—"Fancy Pants" at 6:30, 8:25 and 10:25 p. m.

Coming Up

Palace—"All About Eve," Bette Davis, in the finest performance of her life, takes you behind the theater's glamour; opens Thursday.

Capitol—"The Miniver Story," Greer Garson and Walter Pidgeon reunited; Mel Torme headlines on stage; opens Thursday.

Warner—"Harriet Craig," Joan Crawford and Wendell Corey in George Kelly's play, "Craig's Wife"; opens Thursday.

Keith's—"Joan of Arc," the Ingrid Bergman picture returns at popular prices; opens Wednesday.

Playhouse—"Trio," three of Somerset Maugham's short stories served a la "Quartet"; follows "State Secret."

Trans-Lux—"Macbeth," Orson Welles gives us his idea of the tragedy; follows "Last Holiday."

Plaza—"A Run for Your Money," Alec Guiness plays a comedy about British life; follows "The Astonished Heart."

Dupont—"Bitter Rice," the workers of the Po Valley rice fields tell their story; follows "Paris Waltz."

Pix—"Devil in the Flesh," the Micheline Presle-Gerard Philippe film returns; opens Tuesday.

Martha Tilton . . . Hallowe'en and like that there. The pretty witch is heard evenings at 5:45 on CBS-WTOP

THE REAL GUINNESS: Alec Guinness, recently seen at the Trans-Lux in eight roles for "Kind Hearts and Coronets," has returned to the same screen in J. B. Priestley's "Last Holiday"

Carolina School Doing Owen Dodson Drama

Owen Dodson, of the Howard University speech and drama staff, is author and director for an original drama depicting the progress of women through the centuries, a feature this weekend of the Bennett College, North Carolina, twenty-fifth anniversary celebration.

"The Constellation of Women" titles Dodson's drama and was acted in the North Carolina college's new Student Union Building. Washington Artist Charles Sebree, Constance Johnson and Belmira Teixeira, of the Bennett faculty, were on the technical staff for Dodson.

Gunton-Temple Troupe Presenting 'Fresh Field'

Sponsored by the General Temple Board of the Order of the Eastern Star, the Gunton-Temple Players will repeat their production of "Fresh Fields" Wednesday through Saturday nights this week at the social hall of the Gunton-Temple Presbyterian Church, 16th and Newton sts., nw.

In Director Mitchel Meyers' cast are: Larraine Proudley, George Potts, Marietta Clayton, Anna Braskomp, Robert Proudley, Lynne Wetzel, Enid Bartz, Bill Savin and Frances Debnam.

Children's Theater

The Children's Theater of Washington, now in its fifth year, will hold the season's first meeting of its active and advisory committees tomorrow night at 8:30 at the Institute of Contemporary Arts.

Speakers from four embassies will take part in a discussion of "Children's Theater on the International Scene." These will be Miss Berit Stiernstedt of the Swedish Embassy; M. S. Sundaram or the Indian Embassy, Lauro Escorel de Moraes of the Brazilian Embassy and Mrs. Paul Gore-Booth, representing the British Embassy.

Part in Amherst Play

AMHERST, Mass.—Nesbitt C. Blaisdell '51, son of Mr. and Mrs. Donald C. Blaisdell of Laurel, Md., has been selected for a part in William Saroyan's comedy, "The Time of Your Life."

The Report Card

G.W.U. Helping to Rehabilitate Students of Germany and Japan

By Elsie Carper

TWO STUDENTS at George Washington University are part of a long range State Department project for the rehabilitation of Germany.

Franz Karl Krauskopf from Frankfurt and Wolfgang Friedrich Behrends from Oberhausen are among 1657 Germans brought to this country during the past year to study in schools and universities in every State of the Union.

These German students range in age from teen-agers attending public high schools to adults studying under special projects.

Three hundred and fifty including Krauskopf and Behrends are university students who will receive a full year of graduate training. An additional 150 are teachers.

In the program, administered by the Institute of International Education, the State Department pays transportation, subsistence and other expenses not provided by the school.

A SIMILAR PLAN operates for Japan under Army auspices. Two hundred and ninety-six Japanese students and 55 from the Ryukyu Islands are in American colleges and universities.

One of them, Ryochi Amano, is enrolled at George Washington.

Krauskopf, 27, and Behrends, 24, grew up in totalitarian Germany. Both were compelled to belong to Hitler's youth movement and both served in the German armed forces.

During their year in the United States they will be given an opportunity to observe democracy as it is practiced here. When they return home, the State Department hopes it will be to help develop a democratic way of life in Germany.

The two German students reached this country after careful screening by local German officials and the Office of the High Commissioner for Germany. Both recall that "thousands" of German youth applied for the chance to study in the United States. A fluent knowledge of English was a major requirement.

THE PROGRAM is cultural rather than technical and only prospective leaders in public life—students in the fields of the social sciences and the humanities were selected.

Krauskopf and Behrends, both law students, are preparing for the Diplomatic Service. At George Washington they are studying for degrees of master of comparative law and taking courses in the Constitution and international law.

Krauskopf, heavy set and dark haired, was born in Vienna. He attended high school in Frankfurt and was a commercial apprentice with a metal trading firm in Frankfurt. As a soldier in the German army he was wounded in Russia and later captured in Holland. While a prisoner he served as an interpreter in a British prisoner of war camp near Brussels.

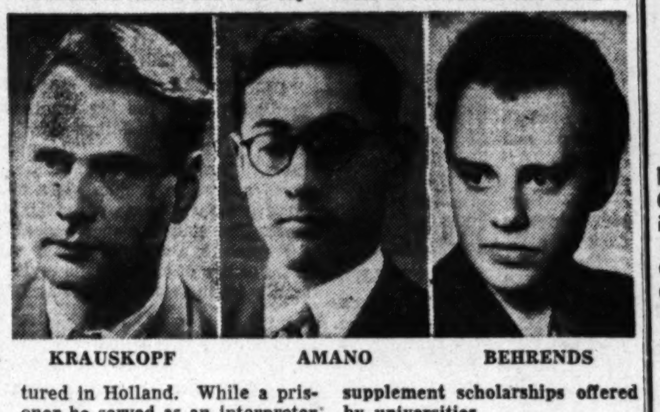

KRAUSKOPF AMANO BEHRENDS

AFTER THE WAR he returned to school at Johann Wolfgang Goethe University in Frankfurt to study law. He became a member of the student council and helped organize and later was named secretary general of the Student Zonal Council in the United States zone. He was a delegate to the annual conference of International Student Service in Denmark in 1946 and the Third World Conference of World Student Federalists in Amsterdam in 1949.

Behrends, slight with wiry blond hair, is a native of Oberhausen where his father is in charge of educational and cultural life in the city. The latter two years of the war he spent in the German navy. He received a degree in law from Gottingen University last January and has served a law apprenticeship in the courts at Oberhausen. His present fellowship is his second. He studied for a year at Oxford University on a British Council grant. Behrends is one of the handful of students from the British zone selected to come to the United States.

AMANO, 24, a former reporter for a Tokyo newspaper, has completed three years of law at the University of Tokyo. He entered the army just before the end of the war and spent two months "sitting in foxholes along the coast" awaiting the invasion. He is studying political science, Constitutional law and has enrolled in a class on United States Far Eastern Policy.

In addition to the German and Japanese students there are 916 others foreigners receiving some Government aid while attending school here. They represent 56 different countries. Some are exchange students receiving grants from Smith-Mundt Act funds to supplement scholarships offered by universities.

Six hundred and fifty-four Americans are studying abroad in 14 countries under the Fulbright Act. Their European study is financed from funds available in the various countries from the sale of surplus war properties.

SHORTHAND
Why Not Learn the Best?
SIMPLIFIED GREGG SHORTHAND
Intensive Course in 4 Months
Day and Evening Classes
Special Saturday Morning Classes
Co-Educational Approved for Veterans
NO AGE LIMIT
EMERSON INSTITUTE
1324-26 18th St., N.W. ADams 4877

TYPING
4-Month Intensive Courses
New Machines
Skilled Instructors
Day, Evening and Sat. Morn. Classes
Co-educational
Approved for Veterans
NO AGE LIMIT
Emerson Institute
1324-26 18th St. N.W. ADams 4877

PREPARE NOW!
For the Stenographic and Typist Demand
Learn the NEW SIMPLIFIED GREGG Shorthand Typewriting individually taught. Register NOW for Beginners' Classes, Evening School, October 30.
Enroll any time for Refresher Courses
TEMPLE SECRETARIAL SCHOOL
1420 K Street N.W. NA. 3258
Free Swimming Next Door In The Ambassador Hotel Pool

Call NA. 4200, ask for Circulation, and order Washington Post guaranteed home delivery

ENGLISH
Intensive Courses in English Grammar, Composition, Correspondence, Spelling and Speech
READING
A newly-developed course in Reading for adults—to increase reading speed and comprehension.
This course is the same as developed by the Department of Defense.
Day, Evening & Sat. Morning Classes
Co-educational Approved for Veterans
NO AGE LIMIT
EMERSON INSTITUTE
1324-26 18th St. N.W. ADams 4877

SECRETARIES
STENOGRAPHERS and TYPISTS
War, rearmament and national defense are creating urgent demands for skilled employees.
Prepare at STRAYER—Intensive courses, collegiate standards, a leader in business education for 46 years.
For employment, promotion, excellent records in competitive examinations—choose STRAYER.
NEW CLASSES OCT. 30, NOV. 6
STRAYER
COLLEGE OF SECRETARIAL TRAINING
13th and F Sts., Wash. 5, D. C. NA. 1748

HIGH SCHOOL
Complete Your High School Education
Short Intensive Courses
Day, Evening & Sat. Morning Classes
Co-educational Approved for Veterans
NO AGE LIMIT
EMERSON INSTITUTE
1324-26 18th St. N.W. ADams 4877

ACROSS

1 Inspired speaker
8 Be successful
15 Strengthened
22 A solitary
23 Mediterranean resort region
24 Emit, as light
25 Eight performers
26 Infested
27 Tower above
28 Ink stain
29 Siouan Indian
31 Goddess of discord
32 Coffeehouse
34 Smooth consonant
35 Part of face
36 Eyeglasses: colloq.
38 Take to court
39 Laughing —
41 The linden
44 Increases the bid
46 "Fivers"
47 Waldorf —
49 I rather think
51 Mauna — Hawaiian volcano
52 Tribunal
53 Medicine men
55 Piece out
56 — blue
57 Heroism
59 The Aga's son
60 Greek letter
63 Straggler
65 Wirespun
66 Competent
68 Humbug!
71 Hits forcibly
73 Take selfishly: sl.
74 Outlook for an ailment
76 Genuine
77 Hero's welcome
79 Hearty snack
80 Male sheep
81 Churl or villein
82 Encompass
83 Death rate
85 Haphazard
86 Range evenly: var.
87 Grassy stretch
88 Kitchenware
39 Apprehension
90 Handle with pincers
91 Type of automobile
93 35 cubic feet
94 Shool
95 Flower center
96 Stupid fellow: sl.
97 A — question
98 Beg, sponge: colloq.
100 City railways
101 Any whatever
102 Unyielding
104 Light boat
105 Highest note
107 Everyday
111 Sea eagle
112 Needlefish
113 Vagrant
117 Summarize: colloq.
118 "— in a Manger"
120 Roguish one
122 Fabled creature
123 Repeatedly: poet.
124 Zest
126 Ten decibels
127 Recreate
129 Spanish hero
130 Not unhappy
132 Furnish
133 Desirous
135 Danish county
136 Author of "Joseph and His Brothers"
137 Places for raising frogs
139 Girl's name
142 Prisoner released conditionally
144 Fascinate
145 Breakfast dish
146 Football
147 Persons of mixed blood
148 Be favorably disposed: rare
149 Reinstates

ANSWER TO LAST WEEK'S PUZZLE

DOWN

1 Poser
2 Take a rest
3 Sea creature
4 Russian whip
5 Shanty
6 Plug up
7 Is indecisive
8 Nonamateur: sl.
9 Cleave
10 On foreign soil
11 Dog Star
12 Dark blue color
13 Length of time
14 Spanish herdsman
15 Admit freely
16 Poe's bird
17 Lyric work
18 Spin, as a top
19 Kneepan
20 English schoolboy
21 Is conditional
30 Wood sorrel
33 Affirmative vote
36 Looks for
37 Soft and lustrous
40 Purchasable
43 Female ruff
45 Chinese sauce
46 One's beloved
48 Sister of Jo and Beth
50 Orderliness
52 Energy
54 Dutch painter
56 Lose firmness
57 Act of irreverence
58 Harsh and grating
60 — court
61 Seasoned sausage
62 Suppose
64 King Arthur's lance
65 Student organization: colloq.
67 Encore
68 Manufacture
69 Of the dawn
70 Headpieces
72 "O Death! where is thy —?"
74 Fragrances
75 Becomes public
76 Camper's gear
78 Wrath
79 Philippine tribesman
81 Lid
83 Infectious disease
84 Ravelings
86 Skim
87 "The Lone —"
88 "Tiny —"
89 Food fish
91 Actress — Damita
92 Beg: Scot.
93 Touch for an "out"
96 Throws carelessly
98 About, with dates
99 Funeral oration
101 Man's name
103 Trace of grief
104 Anesthetic
106 Bristle
107 Entertainment bill
108 Re-expand
109 45-degree angles
110 Warnings
112 Entrance chapel
113 Heavy blow: sl.
114 Situations
115 Lofty
116 Brilliant coloring
119 Influenced
120 Change the make-up
121 Chalice
125 "Wonderland" girl
126 Ace of clubs in quadrille
128 Commonplace
131 Poisoner's weapon
134 Goddess of the chase: poet.
136 Arouse pity
138 An explorer
140 Rower
141 "Stand like Druids of —"
143 Minister: abbr.

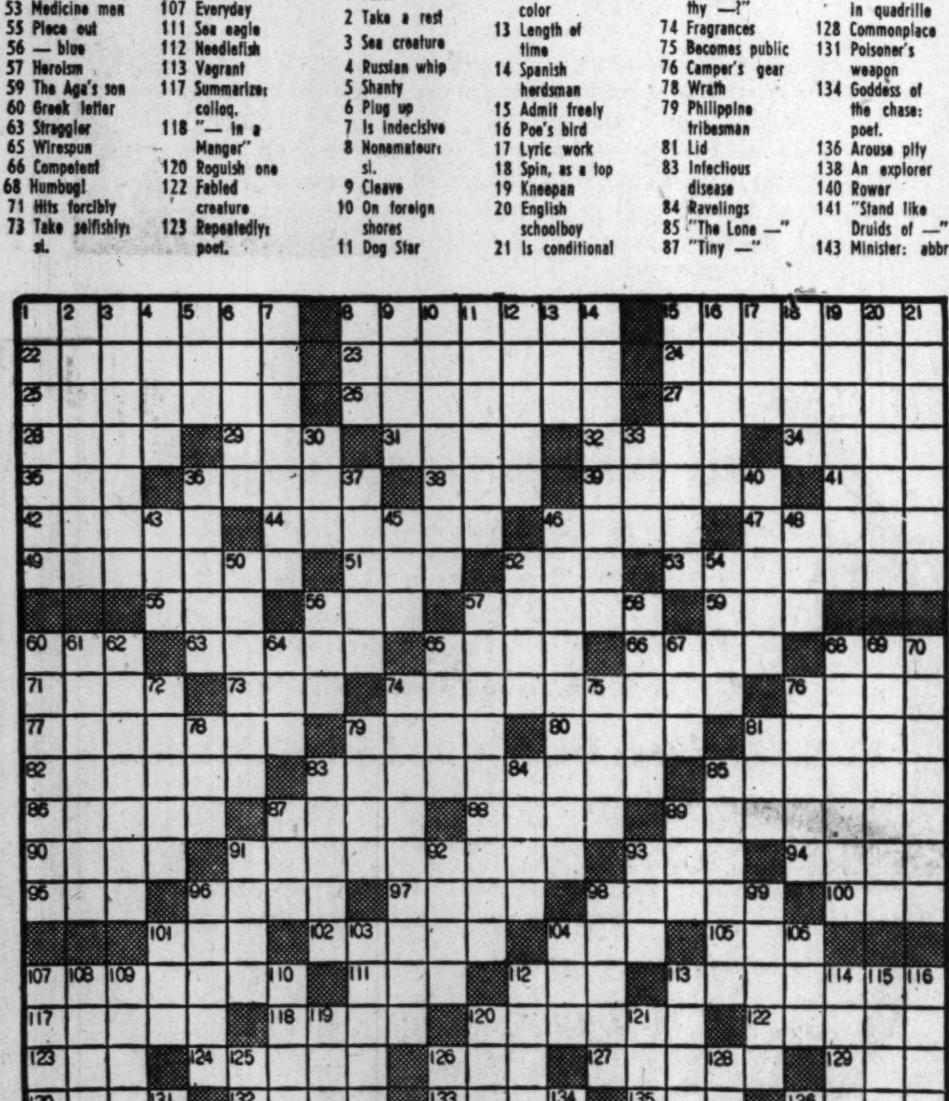

EDUCATIONAL DIRECTORY

Schools interested in advertising in this directory are requested to call The Post School Department, NAtional 4200, Extension 229, regarding rates

Accountancy

BENJAMIN FRANKLIN UNIVERSITY 1100 Sixteenth St. N.W. at I
Two-year day or three-year evening program leads to B. C. S. degree . . . offers specific training for accounting and auditing positions . . . furnishes a basis for advancement to executive posts requiring knowledge of accounting, law, finance and taxation . . . prepares for C. P. A. examinations. One-year postgraduate course leads to M. C. S. degree. Pace Curriculum. Co-educational. Ask for 44th Year Book. Applications for Midyear day and evening classes now being received.

CADES C.P.A. COACHING SCHOOL 523 11th St. N.W. (Between E & F Sts.)
70% of all Cades students passed C.P.A. examination since 1932. Classes start November 20, 1950, at 6:30 P.M. in preparation for the May, 1951, exams. Six months of comprehensive studies in the entire field of practical accounting, auditing, theory of accounts and law. Veterans Approved—Enroll Now—Write or Phone
Seymour A. Kaufman, M.A., C.P.A., Regional Director
3332 4th St. S.E. JOhnson 2-7222

STRAYER COLLEGE OF ACCOUNTANCY 13th & F Sts. N.W. NA. 1748
Business Administration and Accounting Courses. B.C.S. and M.C.S. degrees are conferred. C.P.A. Preparation. New Year day classes, January 2; Midyear evening classes, February 13. Employment objectives: Public accounting, C.P.A., Government accounting and auditing, corporation accountant or executive, business owner manager. Approved for veterans. Employment service for graduates, Registration office open day and evening.

Art

ABBOTT ART SCHOOL 2013 "Eye" St. N.W. (No. side of Park) NAtional 8054
Day and evening classes. Commercial Art—Fashion—Textile Design—Interior Decoration—Life, Oil and Water Color Painting. Also part-time classes. Successful graduates. Approved for Veterans. Two and three years certificate and BFA degree. Not too late to register.

COLUMBIA SCHOOL OF COMMERCIAL ART DAY EVENING
General Commercial Art, Cartooning and Caricaturing, Commercial Illustrating, Fashion Illustrating, Interior Decorating, Architectural and Landscape Rendering. Start now. Send for catalog. COLUMBIA "TECH." Est. 39 years. 1239 Vermont Avenue N.W., at N St. bet 13th and 14th Sts. ME. 5626. FREE EMPLOYMENT SERVICE. Approved for GI training.

NATIONAL ART SCHOOL 2027 Mass. Ave. N.W. 36th Year
Day and evening class. Fine art—advertising arts—Interior decoration—fashion illustration—costume design—Junior Saturday morning classes. Approved for Veterans. Catalogue on Request. Certificate granted for one year basic course. Credits earned by our students are accepted at recommended colleges for degree in art.
ALL BRANCHES OF ART

Business and Secretarial

BOYD SCHOOL OF COMMERCE 700 12th St. N.W. (Cor. G) Over Zlotnick's
REFRESHER and INTENSIVE Beginners courses in SHORTHAND. Typewriting comptometer, all electric calculators. Vocabulary building. English. Bookkeeping. Accounting. SAVE ½ to ⅓ usual time. SMALL classes. RAPID progress. Accredited. Est. 26 years. Positions GUARANTEED Graduates of complete courses. Day-evening sessions. APPROVED "G. I." SCHOOL for Veterans training. Director is a veteran himself. NEW classes starting Register EARLY

STRAYER COLLEGE OF SECRETARIAL TRAINING
Apply now for admission to fall classes, day and evening sessions, scheduled to begin October 30 and November 6. Students may enroll for approved secretarial diploma courses as beginners in shorthand and typewriting, for refresher training, or for dictation and transcription. Strayer graduates are preferred applicants and make excellent records in competitive examinations.
Thirteenth and F Streets NAtional 1748

THE WASHINGTON SCHOOL FOR SECRETARIES
A Select School of Business Training
Courses Approved for Veterans
National Press Bldg. District 2480

Civil Service

BOYD'S CIVIL SERVICE SCHOOL 700 12th St. (cor. G) NA. 2340
Specialists. Resident and home study courses.

THE CIVIL SERVICE PREPARATORY SCHOOL
Sten.-clerk-typist-card punch statistics special. GI appr. MI. 9558. 3313 14th St. N.W. Phone Mr. Richards, 9-11 a.m., 6-8 p.m.

Drafting

COLUMBIA SCHOOL of DRAFTING 1239 Vermont Ave. N.W. at N St., bet. 13th & 14th
All branches of Drafting, including Mechanical, Architectural, Patent Topographic, Aircraft Statistical, Electric Sheet Metal. Hundreds of graduates in Gov't., municipal and private positions. Day and Evening Classes. EMPLOYMENT SERVICE. Catalogue. Start Now. COLUMBIA TECH (Est. 40 years). ME. 5626. Approved for GI training.

NATIONAL DRAFTING SCHOOL 2027 Mass. Ave. N.W.
MODERN METHODS—ALL BRANCHES OF PROFESSIONAL DRAFTING
Our architectural drafting students are taught fundamental design and construction, also surveying.
There has been and is a demand for our graduate drafting students. Register now for Day and Evening Classes. Approved for Veterans. Call HObart 4255 for Catalogue.

High School Courses

EMERSON INSTITUTE 1324 18th St. N.W. ADams 4877
College preparatory and high school subjects. Day and evening classes. Approved for veterans.

Languages

BERLITZ SCHOOL OF LANGUAGES 839 17th St. N.W. ST. 0010
Est. 1878—French, Spanish, German or any other other language
APPROVED FOR GI VETERANS TRAINING
THERE is a BERLITZ SCHOOL in EVERY LEADING CITY of the WORLD

EMERSON INSTITUTE 1324 18th St., N. W. ADams 4877
Intensive courses in Spanish, French and German for high school credit and for college entrance. Smalll classes. Conversaitonal method.

Law

EMERSON INSTITUTE 1324 18th St. N.W. ADams 4877
ANNOUNCES A LAW REVIEW COURSE in preparation for the DECEMBER BAR EXAMINATION. The long course will be held from August through November. The short intensive course commences December 1. The courses conducted by a specialized staff of lawyers and law teachers.

Leathercraft

THE LEATHERCRAFT SHOP, INC. 1028 14th St. N.W. EX. 0961
Classes in the art of leather tooling, carving, glovemaking, handbags, wallets, etc.

Machine Shorthand

STENOTYPE INSTITUTE Walker Building, 734 15th St. N.W. NA. 8320 and NA. 8373
Featuring THE STENOGRAPH. Classrooms in Walker Bldg. and Willard Hotel. MACHINE SHORTHAND is a profession. Learn to write 150 to 250 words per minute. G.I. Approved. (Stenograph machine included.) Register now. New day classes begin November 6. New night classes October 30, November 14.

Mathematics

EMERSON INSTITUTE 1324 18th St. N.W. ADams 4877
Advanced high school and junior college mathematics. Algebra, geometry, trigonometry, slide rule and logarithms and calculus. Day and evening classes. Approved for veterans.

Personality—Speech

THE PARKER SCHOOL FOUNDED IN 1933 1138 18th St., N.W. ME. 2299
Classes in Personality Development, Teen Age Development, Speech Improvement, Public Speaking, Psychology. Also Private Instruction. Come in or call ME. 2299 for information. For men, women, teen-agers. Approved for Veterans. Open Saturdays. AIR CONDITIONED. Agnes McCall Parker, Director.

Photography

THE CAPITOL SCHOOL OF PHOTOGRAPHY
1813 18th St N.W., Washington 9, D. C.
Excellent Facilities, Personalized Attention and Thorough Curriculum Professional Training in Portraiture and Commercial Photography. Taught by Highly Qualified Photographers. Day and Evening Classes—Approved for Veterans. ADams 3114.

WASHINGTON INSTITUTE OF PHOTOGRAPHY
2637 Conn. Ave. MI. 2266.
Learn Professional Photography the Practical Way from Experienced Professional Photographers. Individual Attention on a Progressive System. Some of our students are gainfully employed by the better photographers in this area. Day and Evening Classes. Approved for Veterans and Non-Veterans. Enroll now.

Secretarial

EMERSON INSTITUTE 1324 18th St. N.W. ADams 4877
Complete courses in secretarial and office subjects. Registration open day and evening. Co-educational. Veteran approved.

Camellias Bloom In Norfolk

One of the greatest floral spectacles between Maine and Florida lies just off the Ocean Highway (Route 13-Y) at Norfolk, Va.

From now until December 15, according to the Virginia Travel Council, the Sasanqua Camellias are at their blossoming peak in the Norfolk Gardens, supplemented by 500 varieties of Camellia Japonica during November and December and through the open weather that may come in January and February.

The "berried effect," achieved by thousands of large Pyracanthas, Nandinas and various hollies, is at its height until Azalea blooming time April 1.

Whistle Stopping

ASTA Parley Opens Here Wednesday

By Orval Hopkins

THE American Society of Travel Agents, fraternally known as ASTA, is opening its twentieth annual confabulation and official powwow Wednesday at the Shoreham. The affair will run for three days at headlong pace and includes speeches by very high-powered parties, business sessions, dances, dinners, luncheons, and quite possibly breakfasts.

Dr. John R. Steelman, assistant to the President, will address the annual banquet Friday evening on "The Meaning of Korea." At a Thursday luncheon, Maj. Gen. Lewis B. Hershey, director of Selective Service, will speak on "Manpower Problems." Also scheduled to speak is Sir Alexander H. Maxwell, chairman of the British Travel and Holidays Association.

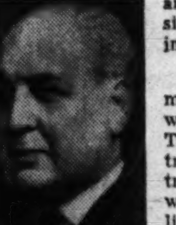
MAXWELL

More than 1000 delegates from all parts of the United States and from 40 other countries are expected to attend the conference. Wednesday evening Latin America will be saluted by a dinner and dance at the Pan American Union Building.

A "world's fair" of travel will be set up at the Shoreham, convention headquarters, featuring exhibits to dramatize the facilities and attractions of vacation areas throughout the world.

Following the close of the convention, some of the delegates are expected to leave on specially arranged tours in the Washington area, while others will junket to more distant points such as Jamaica, Havana, Puerto Rico and the Virgin Islands.

Mrs. Laura L. Waters of Washington is general chairman. Newell Grinnell of Rochester, N. Y., is retiring president of the society.

CARE FOR CORN? Try this one: "Mix up some of Quebec's always interesting French-Canadian charm; add a few feet of snow; stir in a bit of the Chateau Frontenac Ski Hawk Club's zestful atmosphere; shake just a little as you journey by bus to the Lac Beauport ski bowl 9 miles from the Ancient City; for a fizz, ride to the top of the ski lift—and there, waiting for the first sip, is the finest ski cocktail imaginable!"

CLEAN-UP WORK, started immediately after the big wind, is well under way in Miami Beach, Tom Smith reports. "Downed trees," Tom says, "wind-tossed trash and some broken glass always present a scene of unsightliness that at first glance appears far worse than actually exists. A week or two of cleaning, however, results in an amazing difference."

SAM and Florence Kupperman have taken over the Coronet Hotel in the North Beach section of Miami Beach. . . . Arthur Bant will operate the new Johnina in Miami Beach. Official opening is scheduled for November 15 . . . Hotel Mayflower in Palm Beach has been acquired by the Atlantic City Hotel Mayflower interests. Opening scheduled for December 20. . . . Joel Baugh announces construction beginning on new 42-room addition to the Cavalier Hotel properties in Virginia Beach . . . Sidney Banks has named Albert E. Morgan manager of the Cavalier Yacht and Country Club . . . Hotel Grossman at Lakewood, N. J., will open November 17 . . . Moose hunting season in Quebec ends tomorrow. . . . American Express is planning a 47-day cruise to South America to leave New York December 14. Tariff, $1785.

Perpetual Ice Caves

The perpetual ice caves near Grants, N. Mex., were known to the Indians before the first Spanish explorers reached this region in 1540.

Rhonda and Her Racquet . . . Film star Rhonda Fleming makes a charming informal portrait at Desert Inn, Las Vegas, Nev.

New Hotel Opening in Varadero, Cuba

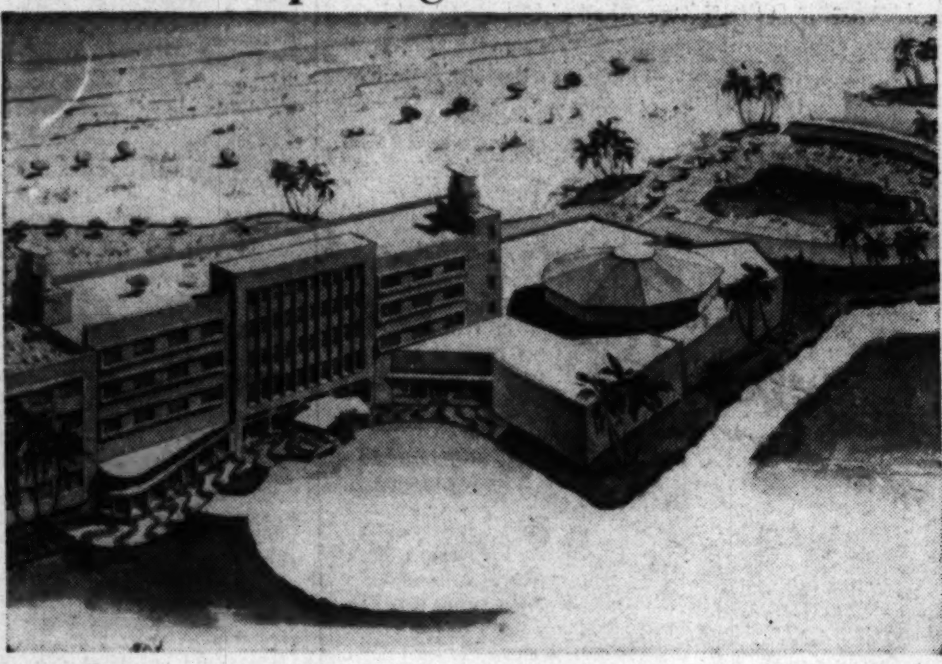
Artist's conception of Varadero Internacional Hotel, soon to be opening at Varadero Beach, Cuba.

ONE OF the world's finest beaches will take on added glamour with the debut of Cuba's new luxury hotel, the Varadero Internacional.

About 100 miles east of Havana and an hour and a half by air from Miami, Varadero Beach rests on a peninsula stretching northeastward from the mainland into the Gulf Stream.

Much of the resort's charm lies in an Old World atmosphere the motorcar and the passenger plane haven't changed. Donkey carts vie for right of way along its roads. A house builder recently turned up the bleached timbers of a Spanish galleon.

Once there, visitors find a climate freshened by the constant tradewinds, invigorating by day from the sea and cool by night. Summer's average temperature is 78 degrees, winter's 71, and southbound remnants of winter are swallowed up in the nearby Gulf Stream.

In this playground, Hotel Varadero Internacional is expected to be a new center of cosmopolitan life. A 450-seat theater-restaurant, Cafe Continental, will present headliners of the world of entertainment and two symphony-size orchestras. There are two cocktail lounges, a lagoon-like swimming pool with 55 cabanas, a gaming casino, and food to please the gourmet. Prime meats will be flown in daily from the states—vegetables and fruits will have ripened in the hotel's own truck gardens.

For diversion, there is tennis, handball, riding, sailing and a golf course on the grounds. Offshore, red snapper, snook, tarpon, sailfish, bonita and wahoo await the skillful angler.

In the distance lie mountains, and between them and the shore, scores of towns, quiet in their grey stone, with colorful markets and quaint customs.

Builder of the $2,500,000 Internacional is Miami Hotelman William Leibow, who predicts Varadero soon will take its place among the world's Lidos and Copacabanas. To that end, he conceived the 165 room glass, steel and stone hostelry which dominates and partakes of the beach landscape—its grounds occupy 11 acres of verdant gardens.

"We plan to build other hotels at Varadero, perhaps 10 in all," Liebow explains. "We have unbounded faith in the area's future, the hold it is certain to take on thousands of new visitors."

Norwegian Liner To Make Cruise To West Indies

The new Norwegian America Line motorship Oslofjord, which entered the transatlantic service last winter, will make her debut as a cruise ship with a 17-day sruise to the West Indies, sailing from New York January 19. Her itinerary includes Nassau, Havana, Kingston, Jamaica; Curacao, La Guaira, Venezuela; San Juan, Puerto Rico, and St. Thomas in the Virgin Islands.

The cruise is under the joint sponsorship of the line and Thos. Cook & Son, who have planned a program of entertainment ashore, including night-life trips at Havana, San Juan, and St. Thomas, as well as the usual automobile tours covering the most interesting sights in and around the ports of call.

Membership in the cruise will be limited to 395 pasengers, and rates range from the minimum fare of $375—to $1350 and $1500 for passengers occupying the "Viking" and "Peer Gynt" suites on board the Oslofjord.

Old Nebraska Cabin Given to U. S.

A typical homesteader's cabin dating back to the homestead days in Nebraska, has recently been donated to the Federal Government for Homestead National Monument, reports the American Express Travel Service. The cost of moving the structure from its original site, 14 miles to the monument, has been defrayed by the Chamber of Commerce of Beatrice, Nebr.

Homestead National Monument recalls the famous Homestead law passed in 1862 under which the Federal Government made available to Civil War soldiers 120 million acres of public land. The event is known in history as the "Wild Land Rush" when thousands raced at the stroke of a gong across the praries to stake land suitable for a home.

Williamsburg, Va.

COME TO
Williamsburg
VIRGINIA
THE YEAR 'ROUND
Hear Ye! Hear Ye!
There is always something interesting to see and do in restored Williamsburg . . . daily tours of historic buildings, free lectures, films, recitals, and educational programs. Special winter activities include the extensive holiday festivities, the Antiques forum and Garden Symposium. Outstanding sports facilities. Fine lodgings in modern hotels, colonial guest houses, restored taverns.
For information: see travel agent or Wash. Of., 1616 K St., N.W. Tel. EXecutive 6481.
Williamsburg Lodge
Single from $3.50 • Double from $5
Williamsburg Inn
Single from $7 • Double from $10
1699 • VIRGINIA'S COLONIAL CAPITAL • 1779

TRAVEL

Step into the charmed circle of a Sunshine Cruise
There's a tough winter coming . . . reserve a place in the sun NOW. Enjoy a Caribbean interlude aboard the lovely new Caronia or the magnificent Mauretania. Sunny sports decks, swimming pools, mansion-size lounges, comfortable staterooms, pre-release movies, a seagoing nightclub with Broadway stars . . . and truly wonderful food and attentive Cunard service.
CARONIA
Christmas and New Year's Cruise
DEC. 22 . . . N.Y. to La Guaira, Kingston, Havana . . . only 4½ days away from business. 11 days . . . $295 up*
MAURETANIA
JAN. 18 . . . N. Y. to Nassau, Kingston, La Guaira, Curaçao, Havana. 13 days . . . $355 up*
FEB. 3 . . . N. Y. to St. Thomas, Martinique, Barbados, Grenada, La Guaira, Curacao, Cristobal, Kingston, Havana. 18 days . . . $495 up*
FEB. 24 . . . N.Y. to St. Thomas, Martinique, Port of Spain, Grenada, La Guaira, Curacao, Cristobal, Port-au-Prince, Havana. 18 days . . . $495 up*
MAR. 17 . . . N. Y. to Port-au-Prince, Curacao, La Guaira, Havana, Nassau. 14 days . . . $385 up*
*No U.S. Transportation Tax
See Your Local Travel Agent or
CUNARD LINE
CUNARD WHITE STAR
1504 K Street N.W. Washington

Italy Italy

Enjoy WINTER... Welcome SPRING... in Italy

where the pageant of the seasons glows with life!
Under a golden sun, caressed by the blue Mediterranean, Italy greets you with a benign winter and a flower bedecked springtime. For gaiety and beauty . . . for uncrowded sightseeing . . . for full enjoyment of dining and shopping . . . come to Italy for the winter . . . and stay on to welcome spring. You'll find good hotels in all categories . . . good food . . . good transportation . . . and good value for your dollar.
Consult your Travel Agent today and take advantage of the low trans-Atlantic "Thrift Season" rates now in effect.
ITALIAN STATE TOURIST OFFICE — E. N. I. T.
21 East 51st Street, New York 22, N.Y.

Braddock Heights, Md.
SCHLEY INN BRADDOCK HEIGHTS PHONE 2711
Mountain Resort 47 Miles From D. C.
Open Till Nov. Sunday Dinners Served

Florida
ON THE OCEAN!
Fort Lauderdale's Newest Oceanfront Hotel
Opening Dec. 20
All rooms with view of ocean. Some with private balconies. Two penthouses. French-American cuisine. Cocktail lounge. Moderate rates.
For illustrated folder write: Ford Minnick, General Manager
The Southward HOTEL
Fort Lauderdale, Florida

TRAVEL

Lake Worth, Fla.
GULF STREAM HOTEL
Lake Worth, Florida
Can accept a few reservations Arriving before December 15th and after March 15th, 1951
Write for information and literature

Miami Beach, Fla.
LAFAYETTE HOTEL MIAMI BEACH
10th ST. and COLLINS AVE.
Solarium, Elevator, Attractive Rates
SURF-BATHING FROM ROOMS

Miami Beach, Fla.

Because she has Good Taste...
HOTELS Caribbean OCEANFRONT, 37th TO 38th ST.
SHOREMEDE OCEANFRONT, 35th TO 36th ST.
MIAMI BEACH
Caribbean Managed Hotels
SWIMMING POOLS, CABANAS, DANCING, ENTERTAINMENT
Brochure and Rates on Request — Early Reservations Advised

The RENDALE HOTEL
A Modern Skyscraper Hotel
Air Conditioned Rooms
New filtered Swimming Pool
Cocktail Lounge • Coffee Shop
Solarium • Patio Gardens
Mike Murray, Manager
OVERLOOKING THE OCEAN AT 32nd ST.
MIAMI BEACH

TRAYMORE HOTEL
MIAMI BEACH
DIRECTLY on the OCEAN at 24th ST.
POOL AND CABANA CLUB
Private Beach • Social Staff
Rates from $3.00 • Annex from $2.50
Per Person Double
Air-Conditioned

DIRECTLY ON THE OCEAN AT 24th STREET
MIAMI BEACH
• A luxury hotel with sensible rates. Convenient to shops and smart clubs. Cheerful rooms command views of ocean or lake. Excellent cuisine. Bathing direct from your rooms to private beach. Write for rates and illustrated folder.
The Wofford Beach Hotel
PETER NILES, MGR.

High over the Ocean
at the HUB of MIAMI BEACH
Private beach, Cabanas, Swimming pool, Dancing. Near shops, night clubs.
Write for brochure
Milton M. Chapman, Man. Dir.
Air Conditioned. Open all year.
SHELBORNE HOTEL
On the Ocean at 18th St.
MIAMI BEACH, FLA.

There's So Much More at the Sherry Frontenac
LARGEST OF THE NEWER HOTELS . . . featuring the fabulous pool . . . 70 colorful cabanas . . . luxurious appointments . . . superb cuisine . . . night club entertainment and dancing to MAYA and his orchestra . . . water shows . . . FALL RATES ARE SURPRISINGLY LOW . . . write now for color booklet
Completely air conditioned.
Sherry Frontenac
On the Ocean at 65th St.
MIAMI BEACH

Bermuda
BERMUDA This Fall
by Air $85.00 — by Steamship $125.00 up plus tax
Hotel Accommodations Arranged to Suit Your Convenience AT NO EXTRA CHARGE
Ober
STEAMSHIP & TOURIST AGENCY, INC.
808 Conn. Ave., N.W. District 3646
J. R. VAN SLYCKE, President
Washington's Oldest Independent Travel Bureau—Established 1920

Atlantic City, N. J.
Thanksgiving AT ATLANTIC CITY
Spend a few restful days with your family — in the tangy salt air here at the ocean's edge. Traditional turkey dinner, Thanksgiving dance, music, television, other entertainment.
Marlborough-Blenheim
ON THE BOARDWALK AT PARK PLACE
JOSIAH WHITE & SONS, LTD. OWNERSHIP MANAGEMENT
ATLANTIC CITY 5-1211

The TRAYMORE
ATLANTIC CITY
nearest everything!

California
ONLY $47.45 Los Angeles plus tax
California
For Example—Leave 2:30 PM
Arrive Fourth Day 7:05 PM
27 Other Buses Daily
Greyhound Travel Bureau will arrange hotels, sightseeing, or complete vacations — no extra charge.
GREYHOUND

TRAVEL TRAVEL

This Fall...
ENJOY THE VACATION THAT TOPS THEM ALL!
CRUISE ON THE "QUEEN OF BERMUDA"
Here is an incomparable holiday at sea—rest and relax or play to your heart's content! Mammoth sports decks . . . sumptuous lounges . . . planned entertainment . . . Al Donahue's music in the nightclub . . . beautiful pool . . . delectable food and faultless Furness service. Every stateroom has its own private bath. Best of all, everything is included in the low round-trip fare.
SPECIAL 7-DAY CRUISES to Bermuda-Nassau
Nov. 3-18, Dec. 2-16, Jan. 13-27
$160 and up plus taxes
Regular Sailings between New York and Bermuda
ROUND TRIP $125 up plus tax
SEE YOUR TRAVEL AGENT
FURNESS BERMUDA LINE
34 Whitehall St., N. Y. 4, N. Y.
• FURNESS LEADS THE WAY TO BERMUDA

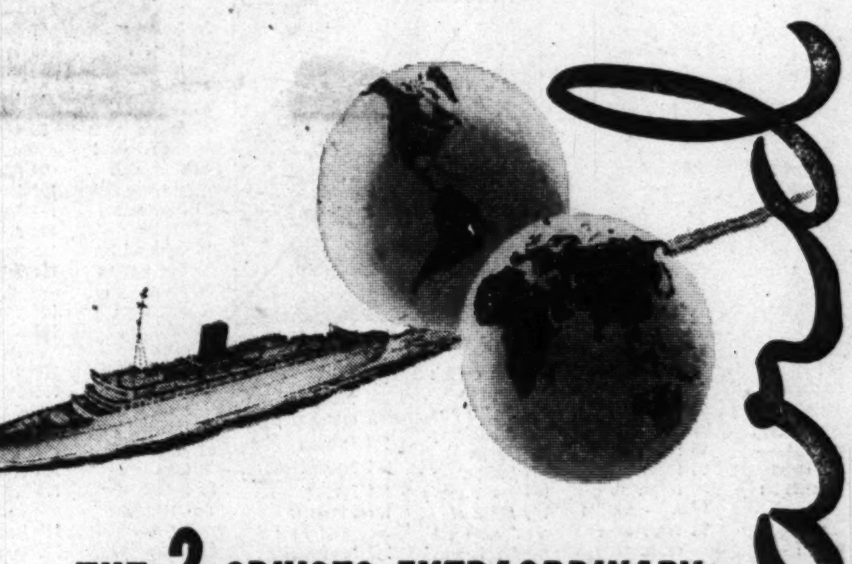

Cunard
THE 2 CRUISES EXTRAORDINARY OF 1951!
Rove the whole wide world in the beautiful new CARONIA or cruise the length and breadth of the sunny Mediterranean aboard the luxurious BRITANNIC. In either case you'll enjoy the adventure of a lifetime . . . plus the solid comfort, the attentive service, the fine food, the gaiety and relaxation that have made Cunard an outstanding name in ocean travel for more than a century.
Both cruises provide stop-over privileges for Springtime tours in Europe and return passage to New York.
WORLD CRUISE IN THE NEW CARONIA
4 MONTHS
5 continents, 30 ports, 25 different countries, 32,000 miles, 111 days! Panama, Balboa, Acapulco, Los Angeles, Honolulu, Pago Pago, the Friendly Isles, Suva in the Fijis, New Zealand, Sydney, Noumea, Guadalcanal, Port Moresby, Bali, Malaya, Ceylon, India, Aden, Port Sudan, Khartoum, Luxor, Israel, Athens, Naples, the Cote d'Azur, Gibraltar, Lisbon, Cherbourg, Southampton.
FROM NEW YORK JAN. 6 .. Los Angeles Jan. 18. RATES FROM $3500
All-Mediterranean Cruise in the brilliant BRITANNIC
2 MONTHS
21 ports, 19 countries, over 10,000 miles, 62 days! Madeira, Casablanca, Gibraltar, Malaga, Algiers, Tunis, Palermo, Malta, Alexandria, Haifa for Israel, Cyprus, Rhodes, Istanbul, Athens, Catania, Naples, Villéfranche, and the Riviera, Palma, Lisbon, Cherbourg for Paris, Southampton for Britain in Festival Year.
FROM NEW YORK FEB. 3, RATES FROM $1550
For complete itineraries and reservations, see your local travel agent or . . .
CUNARD LINE
CUNARD WHITE STAR
1504 K Street, N. W.
Washington

SET LIKE A BRILLIANT JEWEL ON TROPICAL AND EXQUISITE VARADERO BEACH IN *Cuba*

Tired of the same old places . . . doing the same old things? The Internacional beckons you to a new world of sheer enchantment. Varadero Beach is like a painting -- so beautiful from every view it hardly seems real -- but it is! An exquisite isle fringed by the emerald Caribbean . . . fondled by the soft breezes of the trade winds . . . resplendent in its garb of rare tropical grandeur . . . an isle more beautiful your eyes have never seen!

From the moment you come to the Varadero Internacional you will shed the cares of a busy world . . . you will feel an instant sense of elation . . . and your spirits will be carefree and gay again -- for here, in an exotic old world setting, you will find a haven of unspoiled charm blended masterfully with the world's finest concept of a modern resort.

The Varadero Internacional was designed for exhilarating pleasure. The graceful salt water pool, set like a solitaire in the sun, is flanked by colorful and picturesque cabanas at the edge of the broad 800 foot long private beach, with its soft, powder-like white sands. Here the blue Atlantic is so mirror-clear you can see to a depth of 12 feet. Your boudoir is spacious, luxuriously appointed, has through exposures for perfect comfort and each has its own balcony. The lobbies and public rooms are superbly decorated and all are perfectly air conditioned. World famed stars of stage, screen and radio will entertain you in the sumptuous Café Continental -- two orchestras, one American, one Latin, will give your feet the beat until you rise to dance. Food? Ah, the finest to be had! American and Continental -- exquisitely prepared and flawlessly served (prime meats delivered daily by plane) fruits and vegetables from our own gardens. Two cocktail lounges, two dining rooms, world famous shops from Paris, London, and New York, and of course, a drug store, beauty salon, masseurs, barber shop, tailor, tobacconist -- everything! For the sports enthusiast, there is golf, tennis, riding, sailing, deep sea fishing -- and a fabulous game casino!

The Varadero Internacional is but a few short hours from any part of the U.S.A. No visas or passports are required.

FROM NEW YORK BY AIR
5½ HOURS
FROM CHICAGO BY AIR
6 HOURS
FROM WASHINGTON BY AIR
5 HOURS
FROM NEW ORLEANS BY AIR
5½ HOURS
FROM MIAMI BY AIR
1½ HOURS
FROM HAVANA BY AIR
30 MINUTES
FROM HAVANA BY CAR
2 HOURS

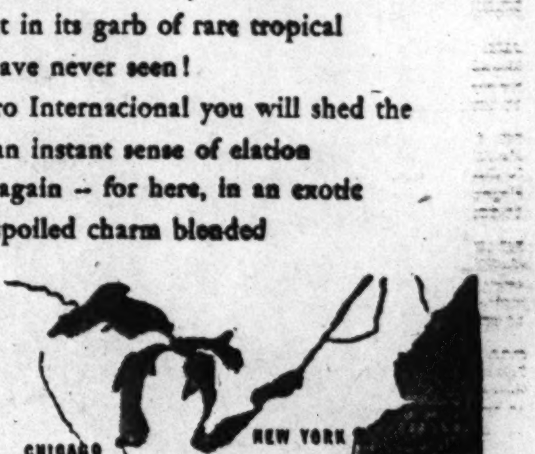

HOTELES INTERNACIONAL, S. A.
William Liebow, President

FOR INFORMATION ABOUT RATES AND RESERVATIONS, WRITE OR WIRE HOTEL VARADERO INTERNACIONAL, VARADERO, CUBA

Shop Monday Through Thursday 10 to 6, Friday and Saturday 10 to 9 - *Ample Free Parking!*

SEARS
ROEBUCK AND CO.

Sale Ends Saturday Night at 9

November FLOOR COVERING SALE

Save
$1.51
square yard

ALL WOOL PILE

Perfect Quality Harmony House AXMINSTER BROADLOOM

- Regularly $5.95 sq. yd.
- Famous Glenside Quality
- Decorator Approved Colors

4.44 sq. yd.

Reg. $75.00 9x12-ft. size 56.88

Whether you have the popular wall-to-wall covering, a room size or scatter size rugs, here's a value you can't overlook! Perfect quality all-wool pile Axminster broadloom, closely tufted to give you the service and wearability you'd expect from Harmony House floor coverings. Colors to blend with any furnishings . . . modern, period or traditional.

Floor Covering Dept., Sears Wisconsin, Bladensburg and Arlington

Size	Reg. Price	Sale Price
9x6-ft.	39.30	30.24
9-ft.7-in.x6-ft.	48.23	36.90
9x8-ft.	51.20	39.12
9x9-ft.	57.15	43.56
9-ft.x10-ft.6-in.	66.08	50.22
9x11-ft.	69.05	52.44
9x13-ft.	80.95	61.32
9x15-ft.	92.85	70.20
9x18-ft.	110.70	83.52
9x21-ft.	128.55	96.84

SAVE Over 50% On These Smart Hooked Design Rugs

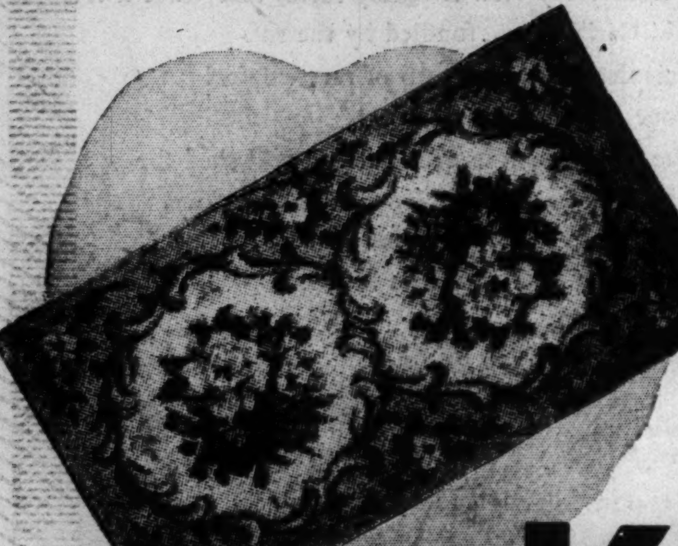

Regular Price $39.95

16.88 48x69-inches

Save $23.07!
Perfect Quality!

- Power loomed for pile density, durability and fashion—captures full 18th Century charm.
- Authentic high-styled colors.

To scatter color, sunshine and harmony throughout your home you'll like these loop pile rugs in handsome hooked rug designs!

Floor Covering Dept., Sears Wisconsin, Bladensburg and Arlington

Specially Purchased to Bring You Sears Lowest Prices in Years!

Marbleized inlaid linoleum

ALL PERFECT QUALITY!

Regular
Price $1.39 sq. yd.

- You Save 43c on every sq. yd.
- Smart assortment of handsome marbleized colors
- Colors go through to fully saturated back
- Outstanding quality for so little money

96c sq. yd.

You can't beat a buy like this for service, beauty, style . . . and best of all . . . it's specially priced for Sears November Floor Covering Sale. The ivory color, green, red or ivory color and red combinations in rich marbleized patterns will add cheery good looks to your kitchen, bedroom, hall . . . even the living and dining rooms. It's so easy to clean and the glossy, wax-sealed surface resists spots and stains. Come in, and choose your 6-ft. wide marbleized pattern at Sears and Save!

Floor Covering Dept., Sears Wisconsin, Bladensburg and Arlington

FLOOR-COVERINGS
SOLD ONLY BY
SEARS, ROEBUCK AND CO.

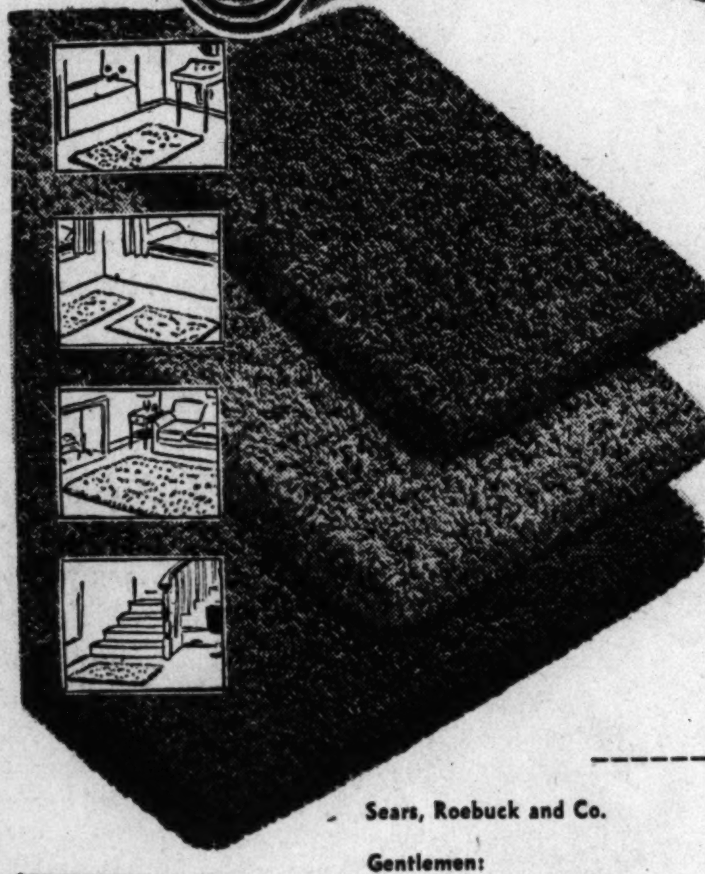

Now! Reductions on Sizes For Every Room! SEARS HARMONY HOUSE COTTON TEXTURED RUGS

Perfect Quality
Regularly $2.59
24x36-in. size

1.99

Non-Skid Back
holds rug to floor

Sears, Roebuck and Co.

Gentlemen:

I am interested in having your representative call, without obligation, and show me samples of

☐ Wool Carpeting ☐ Linoleum

Name ....

Address ....

City .... Phone ......

P-10-29

Glamorous beauty . . . thick, soft under foot and skid resistant back. All this PLUS the extra savings during Sears November Floor Covering Sale. You'll use them everywhere. They're tightly twisted for better texture and to make colors brighter. Choose from Harmony House Sunshine Yellow, Dawn Gray, dark Mint Green, light Mint Green, Pacific Blue, also ivory-white and Tuscan rose.

24x45-in. Reg. $3.95 . . 2.99
30x54-in. Reg. $6.50 . . . 4.99
4x6-ft. Reg. $12.95 . . . . 9.99
6x9-ft. Reg. $24.95 . . . 19.99
9x12-ft. Reg. $49.95 . . . . . . 39.99

Floor Covering Dept., Sears Wisconsin, Bladensburg and Arlington

"Satisfaction guaranteed or your money back" **SEARS**

911 Bladensburg Rd. N.E. (2) Lincoln 7-7500
Wisconsin Ave. at Albemarle (16) ORdway 1122
2800 Wilson Blvd., Arlington, Va. OWens 4900

The Washington Post

CLASSIFIED ADVERTISING LOCAL RATES

For Washington and Points Within 50 Miles of the District of Columbia. The one-time rate applies on skip ads or irregular insertions. Minimum ad is two lines. 1 time, 66c. SITUATION WANTED ads are 3 cents per line less than regular rates, cash with order.

OUT-OF-TOWN RATES

Ads from points more than 50 miles from the District of Columbia are: 1 time, 48c per line; 3 times, 47c per line; 7 times, 45c per line; 15 times, 43c per line. Count 5 words of 6 letters each to a line. Minimum 3 lines.

The following rates are for consecutive insertions:

Words	Lines	1 time	3 times	7 times	15 times
Rates per line		33c	30c	28c	26c
10	2	$.66	$1.80	$3.92	$7.80
15	3	.99	2.70	5.88	11.70
20	4	1.32	3.60	7.84	15.60

CANCELLATIONS

When canceling an ad, it is important that you request and make a note of cancellation number to insure proper credit.

Claims for errors must be made in time for correction before the second insertion.

Ask for an Ad Writer

DAILY, 8 A. M. TO 7 P. M.
SATURDAY, 8 A. M. TO 3:30 P. M.
SUNDAY, 11 A. M. TO 7 P. M.

Phone NAtional 4200

CLASSIFIED INDEX

Auction Sales . . 8
AUTOMOTIVE
Autos Sale . . 97
Hire 95
Loans 90
Motorcycles 86
Painting . . . 92
Service 91
Trailers . . . 87
Trucks . . . 93
Wanted
Autos 96
Trailers . . . 88
Trucks 94
Aviation 85
Bkrptcy. Notice 7
Bids 6
Bus. Opp., 29, 30
Bus. Opp. Wtd. 31
Boats 81
Bus. Services . 9
Capital Wtd. . 24
Capital to Invest 24A
Child Care . . 41A
Child Board . 41
Coal, Wood . . 80
Constr. Equip. 84
Conval. H'mes 44
Country B'ard 42
Dogs, pets . . . 76
EMPLOYMENT
Help Wanted
Domestic . . 18
Men 15
Men, Wom. . . 17
Women 16
Situations
Domestic . . 21
Men, Wom. . 22
Men 19
Women 20
Farm, Garden 82
Farm Mach . . 83
Mach., Tools 83A
Found 10A
Horses 76A
Instruction . . . 12
Instr. Wanted 13
Inv. Stocks . . 28
Legal Notices . 4
Livestock . . . 76A
Lost 10
Misc. Sale . . . 78
Misc. Wanted 79
Money to Loan 23
Motor Trav'l 11A
Moving 49
Off. Notices . . 5
Personals 11
Pers. Loans . 90A
Pets Wanted . 77
Poultry 76B
Prop Manag. 53A
Offices 56
Storage 49
Sum. Camps. 75D
Trailer Camps 89
REAL ESTATE
Sale
Acreage . . . 75
Apt. Sites . . 60F
Bus. Prop. . . 60
Com. Sites . 60E
Coop. Apts. 47A
Farms 70
Garages 58
Houses . . 64, 67
Ind. Prop. 60D
Inv. Prop. . . 62
Loans 63A
Lots 73
Out of Town 68
Sale, Exch. . 60
Sale, Rent . 66A
Southern . . 68A
W'ehouses 60B
Waterfront 75A
Wanted
Bus. Prop. 60A
Farms 72
Garages . . 58A
Houses 65
Inv. Prop. . . 63
Loans 63B
Trust Notes 63C
Lots 74
Trust Notes 63C
RENTALS
Apartments
Exch. 48A
Furn. . . 45, 46
Share 46A
Unfurn. . 45, 47
Houses
Exch. 48A
Furn. . . 50, 51A
Share 46A
Suburban . . . 52
Unfurn. 51, 51A
Rooms
Furn. 34
Hkpg. Rms. . 37
Room, Board 39
Suburban . . . 35
Table Board 43
Unfurn. 36
Misc. Rentals
Bus. Prop. . . 59
Desk Space . 55
Farms 71
Garages 58
Offices 55
Out of Town 54
Stores 61
V'c'tion Pl. 75C
W'houses . . 60C
W'terfront 75B
Wanted
Apts. 48
Hse. or apt. 53
Rooms 38
Room, Board 40
Stores 61A

BIDS AND PROPOSALS 6

INVITATIONS FOR BIDS

The City of Roanoke Redevelopment and Housing Authority will receive bids for the construction of Public Housing Project No. Va.-11-1 consisting of seventy-one (71) buildings, comprising three hundred (300) dwelling units and an Administration Building on land situated north of Center Avenue and east of Thirtieth Street in the Northwest section of Roanoke, Virginia, until 12 o'clock noon, Eastern Standard Time, on the 28th day of November, 1950, at the office of City of Roanoke Redevelopment and Housing Authority, 401 Luck Ave. S.W., Roanoke, Virginia, at which time and place all bids will be publicly opened and read aloud.

Bids will be received only in the form of one lump sum for all the work involved.

Proposed forms of contract documents, including plans and specifications, are on file at the office of the City of Roanoke Redevelopment and Housing Authority, the office of the Associated Housing Consultants, and the Chamber of Commerce, Roanoke, Virginia.

Copies may be obtained at the office of the City of Roanoke Redevelopment and Housing Authority, 401 Luck Ave., Roanoke, Virginia. A deposit of $75.00 for each set will be required as a guarantee of the return of the documents within 10 days after bid opening. Full refund will be made on deposits for not more than five (5) sets to each prime contract bidder. In all other cases refund will be made in the amount of 60% of the deposit. No split or partial sets will be issued.

Each bid shall be accompanied by a deposit with the City of Roanoke Redevelopment and Housing Authority in either of the following forms: (a) cash or certified checks on Bank or Trust Company insured by the Federal Deposit Insurance Corporation of amounts equal to 5% of the amount of the bid, or (b) cash or certified check on a Bank or Trust Company insured by Federal Deposit Insurance Corporation of an amount equal to 2% of the amount of the bid and a satisfactory Bid Bond executed by the bidder and acceptable surety of an amount equal to 3% of the amount of the bid.

An amount of the deposit equal to 5% of the amount of the bid shall be retained by the Authority if the successful bidder fails to execute a contract within 10 days after the award or fails to give satisfactory surety.

The successful bidder will be required to furnish and pay for satisfactory performance and payment bond or bonds in the amount of 100% of the amount of the bid, which bond or bonds shall be indorsed by a properly empowered representative of a surety company, which company shall be satisfactory to the City of Roanoke Redevelopment and Housing Authority and authorized to do business in the Commonwealth of Virginia.

Attention is directed to the requirement that no less than the minimum salaries and wages as set forth in the specifications shall be paid on this project.

All contractors are notified that they must be licensed under the prevailing laws of the Commonwealth of Virginia governing their respective trades.

The City of Roanoke Redevelopment and Housing Authority reserves the right to reject any or all bids or to waive any informalities or irregularities in the bidding.

No bid may be withdrawn for a period of thirty (30) days subsequent to the opening of bids without the consent of the City of Roanoke Redevelopment and Housing Ahthority.

CITY OF ROANOKE REDEVELOPMENT AND HOUSING AUTHORITY.
JOHN H. WINDEL, Chairman.
Oct.28,29.

SEALED PROPOSALS WILL BE REceived at the office of the President of Madison College, Harrisonburg, Virginia, until 11:00 a. m. o'clock, November 30, 1950, for work entitled:

STEAM GENERATING UNIT

Copies of drawings and specifications may be obtained at the Division of The Budget, Section of Institutional Engineering Richmond, Virginia, upon a deposit of $5.00 per set. The full amount of the deposit will be returned provided drawing and specifications are returned in good condition within ten (10) days after date of opening bid.

All bids must be accompanied by a certified check for 5% of the base bid or an acceptable bidders bond in the amount of 6% of the base bid and payable to the Treasurer of the Commonwealth of Virginia. All contractors bidding in excess of $20,000 shall comply with the conditions as set forth in the Virginia Contractors Registration Law, Chapter 431, Acts of Assembly 1938, as Amended.

No bids may be withdrawn after the scheduled closing time for receipt of bid for a period of thirty (30) days.

The Owner reserves the right to reject any or all bids and to waive informalities. MADISON COLLEGE, Commonwealth of Virginia.
Oct.27,29

BUSINESS SERVICE 9

ACCORDION REPAIRS, instructions, accessories, complete repairs, maintenance; capable of modernizing, retuning, restyling any make regardless of any condition, work guaranteed; 30 yrs.' exp. Frank Sampogna Accordion House Exch., LU. 4-2765.

ACCOUNTING AND TAX SERVICE —Books brought up-to-date, checked and completed; any tax service; lowest rates. Call SH. 6564.

ALL KINDS of moving; reas. rates. Satisfaction guar. TR. 3802.

ALTERATIONS, dressmaking, slip covers, drapes; first class. AT. 8708.

ASBESTOS, tile setting, moving, gen. hauling. Green, RA. 7824 aft. 4:30.

ASHES and trash moved; bsmt., back yards cleaned; also lawns. RA. 6129.

BRICK, cement, carpentry work of all kinds. Reasonable rates. Mr. Barr, FR. 8868.

BRICKWORK—Let us know your problem. TU. 1241.

BROWNER MOVER'S exp. Full or part loads. Min. $3. LI. 7-3121.

CABINET WORK, fixtures, store front, storm inclosures; gen'l repairs. Marks, ST. 6274, ME. 9369.

CAMERA REPAIRING

CALL FULLER & D'ALBERT, INC. 815 10TH ST. N.W. EX. 8120.

CARPENTER, jobbing, repairs, remodeling, paint. Peterson, TA. 1338.

CARPENTER, general contracting; alterations, additions, rec. rm., etc. J. W. Perry-Hill, HO. 6295.

CARPENTRY

We specialize in fine carpentry, painting, general repairs from basement to attic. Additions, porches, rec. rooms, etc. No job too small. Free estimates. General contractors. Universal Home Improvement Co. AL. 0761.

CARPENTRY—Complete remodeling, repairs bsmt. to attic; work done promptly, neatly. AP. 0380.

CARPENTRY—Specialize in attics, rec. rooms. TA. 2453. LI. 4-4111.

CARPENTRY—Fall rep. Save. Deal with mechanic. Goodman, AD. 3149.

CARS, simonized and blue coral; $8 up. Work done at your home or office in Wash., nearby Va. and Md. For free estimate, call HU. 8598.

CLOGGED DRAIN PIPES electrically Razor-Kleened or no charge. Roto-Rooter, RA. 8888, day or night.

COMMERCIAL SIGN PAINTING, REPAINTING NEONS, OUTDOOR SIGNS LETTERING TRUCKS AND WINDOWS, ETC. UNIVERSAL SIGN SERVICE. LI. 6-3523.

CURTAINS—Done at home, 75c pr.; ruffled, $1.00. Laundry blankets, chair, couch covers; reas. AX. 4343.

DRESSMAKING, alterations, tailoring problems will disappear if you call TR. 6819. Fittings in your home.

DRIVEWAY, paving, asphalt, low prices, easy terms. ALASKA COAL & BRICK CO., NA. 5885-OT. 7300.

DRIVEWAYS, cellars, porches repaired or built, guaranteed. RE. 0956 eves. after 6, all day Sunday.

FURNACES, piping, chimneys, cleaned. Holland Furnace Co. DE. 7750.

FURNITURE repairing and refinishing, 1st class; reasonable. TO. 6689.

GENERAL contracting, painting, papering, plastering, floor sanding and finishing, tile resett'g, etc. AD. 4380.

GUARANTEED T. V. SETS.—Free pick-up and delivery; Rogers Radio and T. V. Laboratory; bonded and insured; formerly McVickers Radio Lab.; NA. 7115.

HEATING AND REPAIRING
Steam, vapor, hot water, specializing in gas-fired boilers. TU. 1095.

HEATING CONTRACTOR wants work—repairing, installing boilers, complete or partly; free est. HU. 9051.

HOME OWNERS—Special rates on papering, painting, floor sanding, plastering, carpentering, gen. house repairing; 30 years' exp. Call Ben, NO. 5582 for free estimates; no waiting.

METAL CEILINGS for homes, put up over old plaster; free esti. GE. 8661.

MD. STUDENTS will top, prune, or remove your trees. Insured and experienced. 9 to 9, AP. 1500.

MOVING done, 24-hr. service. S.E. Furn. Exchange, AT. 0585.

MOVING AND HAULING
Satisfaction guar. FR. 4463.

PAINTER-PLASTERER, cem't. Work guaranteed. Decorating. DE. 0861.

PAINTING, decorating, spraying. All work guar.; free estimate. PA. 9401.

PAINTING-INT. and ext., wall washing. Mr. Smith, LI. 3-4238.

PAINTING—Interior, exterior; free estimates; patch plastering. TO. 5570.

PAINTING, waterproofing, cement; parqueting houses. LI. 6-6261.

PAINTING; all home repairs; new fences, all kinds. Robinson, TR. 0109.

PAINTING, decorating; expert white mechanics; immed. service. SH. 3839.

PAINTING and Interior Decorating; specialty; work guaranteed. Call any time. GE. 6316.

PAINTING, PAPERING, carpentry, fences. Prompt, reliable. General repairs. AP. 4127.

PAPERHANGING—Labor and mat., $12 rm. up; paint, plaster. DE. 1841.

PAPERING AND PAINTING
Prices cut! Call Green, GE. 8353.

PAPERING, painting before winter. Your home deserves the best. We will give it; free estimate. WA. 0782.

PAPERING, painting, all repairs. General contractor. A. A. Abel & Co. TU. 5315, TA. 5855.

PAPERING & PAINTING

White Mechs. DiSandro. LO. 3-7756.

PAPERING & PAINTING

White mechanics; free est. LO. 3-7756.

PAPERING, PAINTING,

Plastering, roofing done for Thanksgiving or Christmas, room $7.00 up; floors sanded $10.00 up; general repairs. Calls received Sun. LU. 4-5236.

PAPERING, painting, carpentry work and general repairs; terms. RE. 7365.

PLASTERING
PATCHWORK A SPECIALTY
WHITE MECHANICS. MI. 3824.

PLUMBING, heating, repairs, replacements, personal serv. FR. 7901.

PLUMBING, HEATING—No job too small; 24-hr. service. Reas. D. C. and Md. Work guaranteed. UN. 4359.

ROOF painted and repaired, guttering, cleaned inside and painted. Est. free. Work guar. WA. 6749.

ROOF REPAIR—Painting, guttering, spouting, 1st class, 1 year guar. FR. 2820; LU. 4-2456.

ROOFS PAINTED AND REPAIRED
Guttering, spouting; guar. Pew & Hisle. TR. 2766; FR. 2718 eves.

ROOFING AND WATERPROOFING
Specialists. Mr. Nevins, LI. 7-8209.

SEPTIC TANKS dug and built. Guarantee. VI. 2744.

STONE and cement work, specializing in stone retaining walls, flagstone, cement. Jerry. LU. 1-4756.

TELEVISION

Service eves. after 5, all day Sat. & Sun. Repaired and returned in 24 hrs.; 90-day guar. LU. 1-6262.

UPHOLSTERING, REPAIR done in your home or my shop; all work guaranteed. Call W. ROSS. DI. 4987.

WALL SCRAPING, PAINTING; EVENING WORK ONLY. AT. 4178.

WINDOWS CLEANED, floors waxed, walls cleaned; reli.; guar. VI. 9484.

I AM A GENERAL CONTRACTOR—I am accepting complete contracts at present prices for any construction, remodeling or modernizing your home. I will also supply storm windows, roofing, siding, heating plant. I will advise on financing and supply architectural service. Edgar Keefer, RA. 4298.

LOST 10

COCKER SPANIEL PUPPY, lost in vic. of 3542 Porter st. nw. Reward. OR. 6554 or AD. 3697.

DIAMOND—¾ carat from ring in Judge Law Court Room; vic. court house; or in taxicab; sentimental value; generous reward. RE. 1776 or TU. 3312.

EARRING, opal, Thurs., Sugar Loaf Mt. Rew. Ph. eves. WI. 7019, collect.

EYEGLASSES, brown tortoise shell, tan leather; snap case. OR. 4368.

KEYS—Since Oct. 14, 1950, on chain, containing Shrine bottle opener, "San Francisco," and heart-shaped identification number, between Fairfax and D. C. Rew. Davis, EX. 3598.

KITTEN, black with white paws, nr. Western High Sch. AD. 8797. Rew.

MALE BOXER — Fawn color, white chest, 4 white ft., white stripe down forehead, white on back of neck, pink spot on upper lip; 18 mos. old, weighs bet. 75 and 85 lbs. Answers to name of Derek; $100 reward. Blue Ridge Summit, Pa. Phone 42-W, Mrs. Frederick Menz.

MINK fur neckpiece vic. of woman's Democratic Club or Conn. ave. Thur. p. m.; reward. MI. 3000, ext. 415.

MINK SCARF, 3 skins; slightly worn; reward. RE. 6700, Ext. 83400.

PIN—Gold with brilliants; pendant shape; lost Tues. or Wed. nw. sect. Reward. AD. 3946.

WALLET—Man's; brown leather; lost vic. Wisconsin and Que st. or 8th and Eye se. Valuable papers. Marine Sgt. Reward. DE. 6441.

WALLET—Lady's red; vicinity 239 P st. nw.; contains identity papers; valuable to owner only. JO. 8-8151.

WALLET, red leather; Public Health nurse's registration card, other identification. Reward. DE. 3925.

WALLET, green, containing money, checks and receipts; vic. of 12th and G and N. Y. ave. LU. 4-3836.

WRIST WATCH, boy's, Omicron; gold stretch band. Reward. Call CH. 1038.

LOST 10

ZIPPER POCKETBOOK, approx. 4-in. square, key on end; contents valuable to owner; vic. 34th st., Mt. Rainier, Md.; reward. UN. 2165.

PERSONALS 11

ALTERATIONS—Ladies' coats and suits a specialty. LA. 6-8619.

ALTERATIONS—Done immed.; will call and fit; references: MI. 0592.

ALTERATIONS—All ladies' garments, air-cond. fitting room. 3109 14th st. nw. CO. 2221. Open eves.

ANCESTORS? Have them traced by experienced genealogist. WI. 0832.

AUDITOR-ACCT. QUAL.—Part-time emp.; hrs. to suit emp. AD. 4398.

CURTAINS laundered in my home; experienced; 75c pair. LI. 3-1867.

EXPERT typist will type manus., thesis, etc. at reas. rates. EM. 2087.

EXPERT TYPIST desires work at home. TE 8578.

FOR SALE
DRY & SIEVED BLACK WALNUT KERNELS IN 5-LB. PACKAGES ONLY, $1.25 PER LB. ORDER NOW FOR THANKSGIVING. DELIVERED. RICHMOND BROS., EWING, VA.

HAIR GOODS by Micheel, wigs or toupes, $50 up; Braids, curls, etc., $10 up. Cleaning, repairs. MI. 0065

HI THERE!

Can you use a good white orchestra? Any size, at prices you can afford. Call Al Taylor, FR. 3495, days; NO. 7612 eves.

I WILL NOT be responsible for debts incurred by anyone other than myself. Mr. Arnie A. Hickman.

L. FRANK RUSSELL, 1125 7th st. ne., will not be responsible for any debts other than those made by myself.

IMPORTED gift suggestions from Down Mexico Way. Ladies' and men's genuine leather pocketbooks and wallets, handsomely tooled and designed. Send now for the FREE color folder of these two quality items. The BALBOA PACIFIC CO., P. O. Box 626, San Diego 12, Calif.

PEOPLE'S BRIDGE STUDIO cordially invites the public to attend a gala Progressive Bridge Party to be given on its premises, Clifton Manor, 2514 14th st. nw., Tuesday, Nov. 7, 1950, at 8 p. m. Music, prizes, refreshments and fun for all. Admission; $1. Get out of that rut and visit us for an evening of different entertainment. Come alone or with others. AD. 2363.

PRACTICAL NURSE, colored, case of any kind; experienced. HO. 1143.

SHADOW WORK
and guard protection (Uniform Guards); investigations of all kinds. WHITE DETECTIVE AGENCY WO. 7144.

STENOGRAPHER, 15 yrs.' experience, desires extra work, eves., weekends. Phone Monday after 6 p. m., OT. 7388.

XMAS DISPLAYS — Apt. owners, owners of better class homes, leaders of citizens assns., I am prepared to construct a limited number of the most spectacular Xmas displays ever seen in this area; lawn type or interior. If interested call JA. 8-3758.

MOTOR TRAVEL 11A

DRIVING to North Alabama Nov. 18, returning December 3; have room for 2; exchange references; LI. 7-3561.

INSTRUCTIONS 12

AIRLINES NEED YOUNG MEN AND WOMEN. Men needed as STATION AGENTS, RADIO OPERATORS and RADIO TECHNICIANS, TECHNICAL AND NON-TECHNICAL. Ages to 35. Girls needed as HOSTESSES, COMMUNICATIONISTS, RESERVATIONISTS. Ages, 18-30, unmarried, H. S. grads. Interview by appointment. Phone DI. 6408, Mr. Longen, Room 1149, Munsey Bldg., Central Schools, Airline Division.

CLASSICAL AND POPULAR PIANO for beginners, taught by former associate Frankie Carle. VI. 9615, 8:30-1, 6-9 p. m., for appointment.

COURT REPORTING

Special classes, 120 to 250 wpm., Mon., Wed., Fri., 6-9 p. m., only $15 mo. Certificate awarded in shorthand and typing. Start today. Earn TOP salary. BOYD COURT REPORTING SCHOOL, 700 12th, cor. G nw. NA. 2340.

French Conversation

Former professor of French phonetics, Univ. of Paris. Call mornings, RE. 0297.

HIGHLY cultured woman, teaches English, self-confidence, freedom from self-consciousness. MI. 2550.

LEARN TO DRIVE—RITE-WAY DRIVING SCHOOL. Full course, $25. CO. 2717. Md., D. C., Va.

PLAY PIANO and compose in 3 months; specialist voice training; concert and radio. DU. 8621.

PRIVATE French instruction for beginners or advanced students. Professor with Parisian accent. Call HU. 7700, Ext. 318, for appointment.

TUTORING—College, Maths., Latin, French, English, Greek, Ph. D., Va. University. HO. 0446.

TUTORING

Algebra, geometry, Latin, French, German, English, history, elementary and junior high subjects. UN. 1983.

TYPING—Shorthand, Comptometer; Beg. and Refresher courses in ½ usual time—SMALL classes; rapid progress—Est. 33 yrs.; accredited; 5 floors; better position—New classes now forming; inquire NA. 2340—BOYD SCHOOL, 700 12th, cor. G nw.

VOICE and piano lessons, reasonable rates; experienced teacher with bachelor music degree. GE. 9380.

HELP, MEN 15

ACCOUNTANT—C. P. A. firm offers permanent employment to experienced junior or semisenior accountant. Please reply in own handwriting stating age, qualifications, salary expected, and other pertinent information. Yount, Hyde & Co., Winchester, Va.

Accts., Jr., for CPA, $165

Bookkeeping exp. necessary.
ATLAS AGCY., 1420 N. Y. AVE. N.W.

ADJUSTOR

Young man between 26 and 35; permanent position with large financial organization; paid vacation, group hospitalization and retirement plan.

Consumers Credit Service
3317 Rhode Island, Mt. Rainier, Md.

AMBITIOUS MAN to represent us in this area. Full or part-time. Big earnings possible with our liberal commission plan. Permanent year 'round, fascinating business, involving trees, shrubbery, landscape service, etc. Big continuous demand. If you want quick income and better future, get details quickly. No previous experience or investment required.
GENEVA NURSERIES
GENEVA, N. Y.

ASSISTANT SHOP FOREMAN AND TAILOR

For Men's Alteration Department

EXPERIENCED

In reply state age, experience and salary expected.

Box 714
Washington Post

ASSISTANT TO CHIEF ENGINEER

for large laundry and dry cleaning plant. Capable person needed for assuming position of chief engineer in the future.

APPLY MR. MELVIN OR MR. DOOR
ARCADE SUNSHINE
735 Lamont St. N.W.

HELP, MEN 15

AUTO BODY & FENDER MAN

MUST BE EXPERIENCED AND HAVE A-1 REFERENCES

APPLY MR. POATS
ARCADE PONTIAC
1437 IRVING ST. N.W.
(NO PHONE CALLS)

AUTO MECHANIC

Experienced man for Ford shop; 5½-day week, 50-50 pay basis with guarantee. Hospitalization and insurance benefits. Vacation with pay. Pleasant working conditions. See Mr. Garner, Service Manager,
Norman Motor Company
8320 Baltimore Ave., College Pk., Md. Call TOwer 5100.

Auto Parts Clerk

Washington's Oldest Chevrolet dealer has an opening for an experienced automobile parts clerk.
APPLY TO MR. KLINE
Barry-Pate Motor Co.
1130 Conn. Ave. N.W.

AUTO PARTS CLERK

for counter and shipping room with large Chrysler corporation par's wholesaler. Good opportunity for future with advancement possibilities. Write giving full details of education, past experience, personal background and salary expected and phone number to Box 713, Washington Post.

AUTO PARTS CLERK

With General Motors experience. Excellent working conditions in large dealership. Opportunity for advancement. Call DI. 5260.

AUTO PARTS MAN

(White) excellent position on sales counter with Chrysler parts wholesaler. Top salary. Hospitalization insurance and vacation with pay. Experienced only need apply.
CALL FOR APPT.
MR. C. C. DIXON, DE. 4810
L. P. STEUART, INC.

AUTO POLISHER

Must be experienced and have A-1 references.
APPLY TO MR. PEERS
ARCADE PONTIAC
1437 IRVING ST. NW.

AUTOMOBILE SALESMAN

Spurrier Motors of Arlington has an opening for 2 experienced automobile salesmen. We need a man for our new car department to sell the 1951 Packards; also one for our used car department; splendid working conditions.
Apply in Person
MR. MALONEY
SPURRIER MOTORS, INC.
1311 Wilson Blvd., Arlington, Va.

AUTOMOTIVE COMBINATION METAL MAN AND PAINTER

Here is a wonderful opportunity for a livewire. No major repairs; good salary and commission; new car dealer, located Silver Spring. Write stating experience, age, etc. to Box M-966, Washington Post.

BARBERS wanting license in Florida, write C. S. Shoemaker, 11 Broad st., Jacksonville, Florida.

BKKPR., $250

Typing necessary; 5-day week.
Bkkpr., Silver Spring area $50
Bkkpr.-Typist, ½ days . . . . . . $1 hour
Asst. bkkprs., Arlington $200
ATLAS AGCY., 1420 N. Y. AVE. N.W.

BOOTBLACKS

Excellent pay, apply immediately.
CHRYSTAL VALET
720 17th St. N.W.

CARPENTER

Long housing job. Apply superintendent, Woodlawn job, Woodlawn, Md. Directions: Out Annapolis rd. to 69th pl., left on 69th pl. to GREENVALE PARKWAY AND JOB.

CARPENTER—Experienced fin. carpenter; must be a neat worker and be able to do new and adjustment work in the higher priced homes; steady job for a capable and steady man. Apply Monday, W. C. & A. N. MILLER DEVELOPMENT CO., 4830 Massachusetts ave., nw.

CARHOPS

YOUNG MEN FOR FULL-TIME EMPLOYMENT. SALARY PLUS TIPS; MEALS AND UNIFORMS FURNISHED. GROUP INSURANCE, HOSPITALIZATION AND MANY OTHER EMPLOYE BENEFITS.

HOT SHOPPES, INC.
1724 K ST. N.W.
(No Phone Calls)

CHILDREN'S WEAR SALESMEN

Top line of nationally advertised, consumer guaranteed infants', children's, boys' and misses' hosiery has opennig for hard-hitting salesmen covering Baltimore, Washington and surrounding territory to call on dept. stores, children's specialty shops and dry goods stores. Commission basis. Write Stylecraft Hosiery Corp., 7 East 37th st., New York 16, N. Y.

HELP, MEN 15

CLERK-TYPIST

Accurate with figures. Working knowledge of stenography. State experience, references, salary expected. Box 708, Washington Post.

CLERK-TYPIST $50
Salesman, car nec., 25-35 yrs., $235 plus expenses.
Counter salesman, auto . . . . $38-$55
Shipping and rec. clerk, auto, to $55
Multilith opr., exp. . . . . $175 mo.
ALLEN-O'BRIEN PERSONNEL SERV. 710 14th N.W. RM. 408. RE. 7280.

CLERK-TYPIST, $45

Clerk-typist, 5 days $2,340
ATLAS AGCY., 1420 N. Y. AVE. N.W.

CLERK-TYPIST

Permanent position, 5-day week; excellent opportunity for advancement.
APPLY IN PERSON.
The Home Indemnity Co.
1522 K St. N.W.

CONTACT MAN—By Old Red Path Horner Chautauqua Co., 44 years in business, to call on local civic groups smaller cities this area. Must have car and like working with people. Weekly advances of $150-$175, plus bi-monthly bonuses. Call L. Snively, DI. 2580, ext. 240.

COOK (white), $50. Potomac Employment Agency, 2334 Wilson blvd., Arlington. OW. 1700.

CORD WOOD SAWER
TRUCK DRIVERS
YARD MEN
WOOD AND COAL PEDDLERS
EXPERIENCED ONLY
813 13TH ST. N.E.

CREDIT INVESTIGATOR—Car necessary; $200 plus car allowance. Potomac Employment Agency, 2334 Wilson blvd., Arlington. OW. 1700.

DRAFTSMAN—$75 wk.; mechanical; expr.; BOYD'S, 700 12th cor. or G nw.

DRIVER—Colored, sober, strong and reliable; must know city, not mind hard work; sick leave, vacation; $37.50 to start. Apply Wash. Fish, 1011 E st. sw.

ELEC. ENGRS., $300

Travel, consultant firm.
Steno., 5 days, perm. $300
Sales, Fredericksburg area, $250 plus
Draftsman, Isom. 6 m. temp., $75 wk.
MUTUAL EMPLOYMENT SERVICE
1710 G St. NW. NA. 0954

Elec. Tech. Specif. Writer—to $60

FIELDS AGCY., EX. 2508
720 Kass Bldg., 711 14th St. N.W.

ENGINEER—Structural craftsman; top salary; subdivision draftsman; exp. $70 wk. up. Miss Morgan, 1311 G st. nw. NA. 6250.

FILE CLERK, young; no experience necessary; 5 days; $30. Potomac Employment Agency, 2334 Wilson blvd., Arlington. OW. 1700.

FIREMAN—Night shift to reside on premises. Apply manager Monday afternoon.
FAIRFAX HOTEL
2100 Mass. Ave. NW.

FOREMAN

For laundry washroom; must be experienced and capable of managing help.
Apply personnel
ARCADE SUNSHINE
713 Lamont St. N.W.

FURNITURE FINISHER

Must be expert touch-up and burn-in man, excellent opportunity for fully qualified man. First class working conditions and salary. Apply to Mr. McLaughlin.
MAYER & CO.
421 7th St. N.W.

GENERAL CLERK

We would like to interview for an opening in our Accounting Department. Applicants should have typing skill and an ability to handle clerical detail efficiently. This is a responsible and fast moving assignment which offers a start on the business side of the paper. Five-day, 40-hour week. Saturday work required with day off during week to compensate.
PERSONNEL DEPARTMENT
THE WASHINGTON POST
1345 E STREET N.W.

HOSTESSES
Part or full time; conducting sales parties by appt. for nationally known mfgr.; no exp., car or investment nec.; unusual income paid daily. Apply 710 14th st. nw., Rm. 702, Mon., 10 a. m.-4 p. m.

INSURANCE MAN

25 to 30, some experience in fire insurance to act as special agent in Washington. Stock company. Excellent rating. Call RE. 2446.

INVENTORY CLERK—Some experience with perpetual inventory records; Arlington; $50. Potomac Employment Agency, 2334 Wilson blvd., Arlington. OW. 1700.

JANITOR

Age 30 to 40 with 5th-class Engineer's license.
APPLY MR. WEAVER, BASEMENT 816 14TH ST. N.W.

JANITOR for 22-unit apt.; quarters; small wage; ref. Call OL. 0087.

LABORATORY TECHNICIAN

Evening work. Experience necessary. Good hours and salary.
APPLY IN PERSON
PERSONNEL OFFICE
PROVIDENCE HOSPITAL
2ND AND D STS. S.E.

MAN

Experienced in machine design, for established manufacturer.
APPLY
Stone Straw Corp.
900 Franklin St. N.E.

MAN, OVER 45

This is a well-paying sales opening for a man over 45 years of age. Must be dignified, confident, trustworthy individual with no objections to meeting the public. Apply 2317 Wilson Blv., Suite 1 Arlington, Va., Mon. and Tues.

ARTHUR MURRAY

COLLEGE BACKGROUND

Arthur Murray Fall Training Class is Beginning Monday, October 30th. Training will be given from 6:15 to 10:15 P.M. each weekday. Applicants will be interviewed in person only, 10 A.M. to 1 P.M., or 6 P.M. to 10 P.M.

SEE MISS FARRELL

ARTHUR MURRAY DANCE STUDIO
1106 CONN. AVE. N.W.

URGENT!

RADIO TECHNICIANS (2)
TELEVISION SERVICEMEN (2)

TOP DOLLAR

MUST BE EXPERIENCED BENCHMEN

Opportunity to join nationally known organization. Excellent hours and working conditions.

APPLY IN PERSON
DISTRIBUTORS OF
EMERSON RADIO & TELEVISION
1522 14th ST. N.W.

HELP, MEN 15

MECHANIC for minor repairs only; no major overhauling done. Apply 712 9th st. nw.

MEDICAL TECHNICIAN wanted, one registered by ASCP preferred, but others with comparable training and experience will be considered. Write Dr. John W. Hooker, Memorial Hospital, Danville, Va.

MESSENGER

Young man, 18 to 21, for permanent position in home office of life insurance company. 35-hour week. APPLY RM. 300, 816 14TH ST. N.W.

Men—Ages 30 to 65 Only

THIS IS YOUR BEST CHANCE
HIGHEST DEMAND
NON-COMPETITIVE

Experience unnecessary; initial earnings, $75 per week. See Mr. Lindmark, Room 322 Victor Bldg., 724 9th st. nw., 7:30 to 9 p.m.

MILL WORK ESTIMATOR DETAIL MAN AND COUNTERMAN

Excellent opportunity for men qualified to fill these positions. Experience necessary. Apply Mr. A. Lanham.
BARBER & ROSS CO.
5th and V Sts. N.E. DE. 0501.

OFFICE BOY-MESSENGER PART-TIME HOURS

The Washington Post requires the services of an intelligent and thoroughly reliable young man over 18 who can carry out instructions accurately and perform various messenger duties. Hours: 10 a. m. to 2:00 p. m. Monday and Tuesday. 10 a. m. to 4:00 p. m. Wednesday through Friday.
PERSONNEL DEPARTMENT
1345 E ST. N.W.

ORDER Parts Clerks, beginners or exp.; excellent starting salaries.
LEEDS EMPLOYMENT SERVICE
930 F st. nw. ST. 7890.

PACKERS

Experienced Preferred

Apply Employment Office 4th Floor

Lansburgh & Bro.
7th, 8th and E Sts. N.W.

Paint Salesmen (2)

Permanent position as inside store men. Previous experience not necessary but desirable. Salary commensurate with ability. 5½-day week, free group insurance.
HUGH REILLY CO.
1334 New York Ave. N.W.
NA. 1703

Painters & Paperhangers

Experienced only. Apply Jaffe, 911 13th st. nw.

PAPERHANGERS

52 T ST. N.W. OR CALL RA. 6055.

PARKING LOT and service station attendant; must be capable, all around man, have D. C. driver's permit and past police parking regulation; good starting salary with advancement to right man. Apply 712 9th st. nw.

PATENT ATTORNEY

Attorney with sound patent prosecution background for position with Boston manufacturing and research organization. Please send resume of personal history, education and experience. Box M-969, Washington Post.

PLASTERERS A-1 mech. only (white) $26 per day; steady work; 5 or 6 days each week. LO. 3-8066.

PRESSER

Steady work, year-around work. Good salary.
THE ALTERATION HOUSE
918 F St. N.W.

REAL ESTATE SALESMEN

ATTENTION

We are in need of a few live-wire salesmen. Can you qualify? Experience not essential. If selling is your game, call
SOUTHEAST REALTY CO
1311 Penn. Ave. S.E. LI. 6-2000

RECEIVING CLERK

Excellent position for sober settled man. This particular job requires the utmost in skill and accuracy, since this is a position of trust your record must bear very close examination. Wages are far above average and working conditions and employee benefits are excellent. Apply room 124 Shirlington Trust Building, Shirlington Shopping Center, Arlington, Va.

RETIRED MEN
Supplement your S.S. benefits with up to $50 mo. or more. Haberdashery and apparel sales; exp. not nec. Apply Mon., 710 14th st. nw., Rm. 702, Mon., 10 a. m.-4 p. m.

ROUTE MAN

Excellent position for capable young man, 25-35. Applicant must be local resident, married or have dependents, D. C. driver's permit and good local references imperative. Permanent future for an ambitious and dependable worker. Good starting salary. Apply in person to Mr. Towles.
NATIONAL LAUNDRY CO.
21 Pierce St. N.W.

ROUTEMAN—Some route experience; 5 days; $55 plus commission. Potomac Employment Agency, 2334 Wilson blvd., Arlington. OW. 1700.

ROUTEMEN

Fine opportunity for ambitious men to train for laundry route salesmen. No experience necessary. Good salary and chance for advancement. Age 25 to 37.

Manhattan Laundry & Dry Cleaning Co.
1328 Florida Ave. N.W.
PHONE DU. 1111
FOR APPOINTMENT

ROUTE SALESMAN

Established laundry and dry cleaning route. Commission basis with guarantee. Salary while learning.
HUB LAUNDERERS
EASTERN AVE. AT 37TH ST. MT. RAINIER, MD.

RUG REPAIRMAN

APPLY TO MR. SAUNDERS
ARCADE-SUNSHINE
735 LAMONT ST. N.W.

SALESMAN REAL ESTATE

One of Washington's most progressive real estate firms needs one aggressive, high-spirited salesman for expanding sales program to handle subdivision general brokerage sale, in N. W. Washington and nearby Maryland. Must have car and need for income of $7500 or more per year. Phone Mr. Butterfield at OR. 2100 for personal interview.
Paul E. Butterfield Realty Co.
REALTORS, 4625 41st ST. N.W.

HELP, MEN 15

SALESMAN

Demand for our product makes it possible to pay liberal starting salary and commission. Successful specialty sales experience required. No canvassing. Phone TA. 1066.
KIRBY DISTRIBUTING CO.
5511 14th St. N.W.

SALESMAN

AN OPPORTUNITY FOR CALENDAR & ADVERTISING SPECIALTY MEN

Investigate the sensational new Kemper-Thomas individual trade calendars, which, as you know, have swept the country. There are 28 separate trades covered in the new exclusive line soon ready. There is a vacancy for a good man in the Washington area. Call Mr. Sullivan at SH. 8285.

SALESMEN

with following among trades using cellophane and glassine bags. We are a stock house.
RAPID CONTAINER CORP.
68 Montgomery St., N. Y. 2, N. Y.

SALESMAN

$75.00 per week if qualified to represent the largest and oldest building specialties company in its field. Wonderful opportunity in Washington and vicinity. Write giving full particulars regarding past experience and qualifications. Confidential interview will be arranged. Box No. 712, Washington Post.

SALESMEN (3)

Virginia residents; we have openings for 3 aggressive men who possess pleasant personalities and own cars. Our commission and lead system enables even an inexperienced man to earn better than $80 per week after only one week's training. Apply 12 Shirlington Trust Bldg., Shirlington Business Center, Arlington Virginia.

Salesmen With Cars

Two permanent positions with established firm. Men accustomed to $100 or more; salary plus commission; no canvassing.
CLEAN-RITE STORE
925 F St. N.W.

SALESMEN (3)

We have openings for 3 aggressive men who possess pleasant personalities and own cars; our commission and lead system enables even an inexperienced man to earn better than $80 per week after only one week's training. Phone ST. 6383 between 11 a. m. and 5 p. m.

SANTA CLAUS

Large Department Store needs someone to act as Santa Claus at once.

Salary, $60 Wk.

Reply, giving all particulars, to:

Box 710
The Washington Post

SERVICE STATION ATTENDANT—Experienced; D. C. permit; local refs. $45 per week plus commission. Willoughby's Esso Station, 4244 Wis. ave.

Service Station Salesman SUN OIL CO.

Has openings for 7 energetic young men, interested in learning Service Station business. High School graduates. Age 20 to 30. Permanent employment. Salary plus bonus. Apply in person only 9 to 4. Mr. Green.
SUN OIL CO.
4940 CONN. AVE. NW.

SHEET METAL and general repair man to take charge of shop. Steady work, top pay. State age, experience, and local references. Write Box 705, Washington Post.

SHIPPING CLERK

With working knowledge of city and suburbs, between 25-45; good salary, steady position for responsible person.
Apply Mr. Saunders
ARCADE SUNSHINE
735 Lamont St. N.W.

SHOE CLERK

5-DAY WEEK
NO EVENINGS
Apply Before Noon

BEST & CO.
4433 Conn. Ave. N.W.

Sign Painter, Exp., to $3 Hr.

Investigator, ex-GI with car . . . $330
Ramp and Flight Attendants . . $190
Asst. Service Station Manager . . $180
Service Station Attendant, exp. $40
Salesman with car . . . . Open
Salesman-Driver . . . . start $50
Delivery boy, white, D.C. permit $35
LLOYDS, 1420 N. Y. AVE. ST. 2207

STENOGRAPHER

Permanent position in well-established organization; 5-day week; good starting salary. Call Mr. Seaton, NA. 9020.

STOCK clerk, young; 5 days; $160. ATLAS AGCY., 1420 N. Y. AVE. N.W.

TRUCK DRIVERS SERVICE MEN INSTALLATION MEN

white, capable of handling heavy appliances. Experience necessary in service of all makes of gas ranges. Must have driver's permit and know the Metropolitan area. Apply in person Monday, October 30.
GENERAL APPLIANCE STORAGE CO.
421 Swann Ave., Alex., Va. KI. 8-6500

HELP, MEN 15

TEACHERS — IMMEDIATE OPENINGS, 5TH GRADE
CORE (ENG.-SOCIAL STUDIES)
CORE (MATH.)
ADAMS TEACHERS AGENCY
204 Colorado Bldg. 14th & G N.W.

TEACHERS—Use Adams Teachers Agency, Colorado Bldg., 14th and G.

Tech. Illustrator, to $350

Isometric and General Art Bkgd.
FIELDS AGCY., EX. 2508
720 Kass Bldg., 711 14th St. N.W.

TELEVISION TECHNICIANS

Experienced

5-Day,

40-Hour Week

Discount Privileges

Apply

Personnel Office
Fourth Floor

S. Kann Sons Co.

UNIT CONTROL CLERK

Some experience, desired by well established progressive and expanding organization. Permanent position. Good salary. Excellent opportunity for advancement. Unusual employe benefits.

Apply

THE YOUNG MEN'S SHOP

3942 Minnesota Ave., N.E.
(Nr. Benning Rd.)

WAREHOUSEMAN, age 18 to 25; veteran preferred; starting salary, 97c per hour. Apply H. F. Auth, first floor, 1111 North Capitol st.

Writer-Chem. Engr., $500

FIELDS AGCY., EX. 2508
720 Kass Bldg., 711 14th St. N.W.

YOUNG MAN

18 to 20, high school graduate, for mailing dept. Opportunity for advancement. 2111 E st. nw. ME. 0160.

CAREER OPPORTUNITY —WITH A— FUTURE

If you are an ambitious, earnest, sincere young man, looking for a career with a future, this advertisement will interest you.

A major national consumer finance chain, owing to expanding business, has openings for branch representatives and assistant managers.

Paid vacations, group life and hospitalization, unusual savings and retirement plan, bonus plan, other advantages. If you are interested in a career with a successful company which promotes from within call in person for an interview at one of the following offices:

STATE LOAN CO.
3300 RHODE ISLAND AVE.
MT. RAINIER, MD.
7892 GEORGIA AVE.
SILVER SPRING, MD.
1200 LEE HIGHWAY
ROSSLYN, VA.
113 SOUTH COLUMBUS ST.
ALEXANDRIA, VA.

MATHEMATICIANS
THEORETICAL PHYSICISTS

Leading national company urgently needs Mathematicians and Theoretical Physicists with B.S. or M.S. degree, or equivalent in experience.

These are permanent positions with excellent salaries and opportunity for advancement.

Must be U. S. citizen.

Your reply held strictly confidential.

BOX M-968
WASHINGTON POST

HELP, MEN 15

POSITIONS (34)

In various fields.
Stenographers $285
Typists, can use 15 immediately; 35 wpm.; SW $2,600
Come to the AMERICAN EMPLOYMENT SERVICE for superior positions, 1319 F st. nw., International Bldg., opp. Capitol Theater. NA. 4142

WANTED

Man with car. Apply 3707 Georgia ave. nw.

IMMEDIATE OPENINGS for RUG & UPHOLSTERY SALESMEN

EXPERIENCE PREFERRED

APPLY
EMPLOYMENT OFFICE
4TH FLOOR

Lansburgh & Bro.
7th, 8th and E Sts. N.W.

CREDIT DEPARTMENT COLLECTIONS

Young Man With Knowledge of Department Store Credit Procedure Desirable

In Reply State Age, Experience and Salary Expected to

Box 715
Washington Post

WANTED

A 2nd-class steam-operating engineer (white) for work in a private institution; pleasant surroundings; state experience, references and wages. Box M-962 Washington Post.

2 BODY MEN needed at once. Excellent working conditions. Low-rent house available. Earnings up to $75 per week. Contact Tom Frost, Warrenton, Va.

Woodward & Lothrop

HAS
IMMEDIATE VACANCIES
FOR

SERVICE MANAGERS

ENGINEER 1ST CLASS

FURNITURE FINISHER

Upholsterer

PACKERS

20% Discount
Vacations With Pay
Many Other Worthwhile Benefits

APPLY
EMPLOYMENT OFFICE
MAIN BLDG., 9th FLOOR
9:30 TO 6, DAILY

CONTINUED ON FOLLOWING PAGE

HELP, MEN 15

Continued From Preceding Page

$46.80 PER DAY

If you are certain you could earn this amount every day, would you take the job? Then call at 919 Dupont Circle bldg., 1346 Conn ave., 9-12 a. m. only.

AIRLINES need young men. See our ad under Schools and Instruction. Central Schools, Airlines Div.

FINDING a good job is more difficult than selling our product. Selling our product may be the good job you are looking for. Phone TA. 3351.

ATTENTION! UNION BRICKLAYERS

Cold weather is setting in. Work tightening up, avoid being laid off. Come to work for us, where we will definitely employ you and keep you going. Have plenty of inside work and material on hand. Good wages, overtime and Saturday work on most projects.

CALL LIEB BROS.
60 Park Place, Newark, N. J. Mitchell 3-7420.

EMPLOYED MEN

Part-time sales work, day or eve. hrs.; good education and personality required. Phone Real Silk, NA. 7356, Monday, 10 a. m. to 4 p. m.

WHERE TO BUY 800,000 articles direct from manufacturers; including hundreds of scarce items. Sent FREE. "Your Profits Under the Spotlight." Glass Pub. Co., Ellwood City, Pa.

ERCO

JOBS OPEN FOR
MACHINISTS
INSTRUMENT MAKERS
INSTRUMENT ASSEMBLERS
BENCH MECHANICS
SHEET METAL MECHANICS

OPERATORS FOR
MILLING MACHINE
LATHES
TURRET LATHES
DRILL PRESSES
HORIZONTAL BORING MILLS
OVERHEAD TRAVELING CRANE
POWER BRAKES

APPLY 9 A.M. TO 3 P.M.
ENGINEERING & RESEARCH CORP.
RIVERDALE, MD., WA. 4444

A-1 BOOKKEEPER — Office mgr., auto. background, sal. open. Jr. bookkeeper, typist-bookkeeper; sal. open. Stenog. $250. Many others. Miss Bell at BOYD'S, 700 12th, cor. G NW. NA. 2340.

A JOB for 2 men. Steady work. Most of our men make over $100 weekly. Call TA. 1404.

HELP, WOMEN 16

Accountant-Steno., $55

Clerk-typist, scientific org., 5 d. ..$185
Clerk-typist, insur.; 5 d. $150
Recept.-secy., 5 days $55
Recept.-graduate nurse ....Open
File clerk, HSG, 5 days $152
Legal steno., 5 days ....$50 up
Sales, housewares ....$40 plus
Dry cleaning clerk $35
Saleslady, Falls Church $35

ARLINGTON AREA
POTOMAC EMPLOYMENT AGCY.
2334 Wilson Blvd., Arl. OW. 1700

ADDRESSOGRAPH opr., exp. ...$170
ATLAS AGCY., 1420 N. Y. AVE. N.W.

ASST. BKKPR., TO $2,800

Will train on machine.
Asst. bkkpr.-cashier $1950
Payroll clerk, some typing $42.50
ATLAS AGCY., 1420 N. Y. Ave. N.W.

ASSISTANT to Exec. An interesting opportunity for personable young woman who likes to assume responsibility; 5-day week.
LEEDS EMPLOYMENT SERVICE
930 F st. nw. ST. 7890.

BANK BOOKKEEPERS

Experienced preferred but not necessary.
SEE MR. CAREY
Suburban National Bank
SILVER SPRING, Md.

BOOKKEEPER, $75

Real estate exp. nec.
Bkkpr., retail $55
Bkkpr. clerk, Silver Spr. $50
Bkkpr., N.E. $55
Bkkprs., typing, beg. $45
Jr. acct., part time ....$1 hour
ATLAS AGCY., 1420 N. Y. Ave. N.W.

BOOKKEEPER

Experienced D. E. and payroll; must be capable; excellent salary and hours.
APPLY
1337 7TH ST. N.W.
BETWEEN 11 AND 2

CASHIER

Must be experienced. Good salary and pleasant working conditions. Hours, 9 to 6.
PLAZA SPORT SHOP
10th and E Sts. N.W.

CASHIER

Front office, must be experienced with NCR No. 2000 posting machine. Apply Auditors Office, Room 168.
RALEIGH HOTEL
12th and Penna. Ave. N.W.

CASHIER-TYPIST, $45

Cashier checker, grocery $50
Cashier, NCR. No. 2000 ....$42.50
ATLAS AGCY., 1420 N. Y. Ave. N.W.

CLERICAL

Young woman for accounts receivable department. Must be accurate at detail work.
GARFINCKEL'S
F St. at 14th N.W.

CLERK

Young lady for permanent position in our gasoline and lubricant office located at 1905 West Virginia Ave. N. E. 5-day 40-hour week; must have pleasing telephone personality, typing helpful. Call Mr. Biedermen for appointment; LI. 3-4300.
L. P. Steuart & Bro., Inc.
138 12th St. N. E.

CLERKS

For dry-cleaning store.
APPLY DICKEY'S CLEANERS
7th and Franklin Sts. N.E.

CLERKS AND TYPISTS

Permanent; 5-day week. Apply Mr. Trice, FRANC JEWELRY CO., 627 7th st. nw at 7th and G.

CLERK-TYPISTS, to $2,700

Immediate openings in LAW, MEDICAL, EDUCATIONAL, INTERNATIONAL and COMMERCIAL fields. Select positions in fine offices.
ANNETTE D. TATELMAN
233 Woodward Bldg. (15th & H N.W.)
RE. 5979 or RE. 0286

CLERK TYPISTS

5-Day, 40-Hour Week
Discount Privileges
Apply Personnel Office
4th Floor
S. Kann Sons Co.

CLERK-TYPIST

Accurate with figures. Working knowledge of stenography. State experience, references, salary expected. Box 707, Washington Post.

CLERK-TYPIST, $2,860

Publication, 5-day wk.
Clerks, some typing ....$45 wk.
ATLAS AGCY., 1420 N. Y. Ave. N.W.

CLERK-TYPIST

5-day 40-hour week; permanent employment; in new modern air-conditioned building; paid vacations, bonus plan and other employe benefits; excellent opportunity.
20TH CENTURY-FOX FILM CORPORATION
415 3RD N.W.

HELP, WOMEN 16

CLERK-TYPIST

Under 35, for permanent position in life insurance company. Pleasant working cond. Inexpensive lunchroom.
APPLY ROOM 300
816 14TH ST. N.W.
BETWEEN 9 AND 11 A. M.

CLERK-TYPIST YOUNG LADY

FOR PERMANENT POSITION WITH FINANCIAL INSTITUTION
Pleasant working conditions, paid vacations, free group life and hospitalization insurance. Resident of Mt. Rainier vicinity preferred
APPLY IN PERSON
STATE LOAN CO.
3300 Rhode Island Ave., Mt. Rainier, Md.

CLERK-TYPIST

Position with growing organization. 35-hour week, 2-week vacations, sick leave; $40 per week to start. State qualifications, experience, education.
BOX 709
WASHINGTON POST

CLERK-TYPIST CASHIERS

42-HOUR WEEK
Excellent Working Conditions
GOOD STARTING SALARY
Apply in Person, Mr. Kyle
BATES JEWELERS
901 F St. NW.

CLERK-TYPISTS

5-DAY WEEK
Excellent Working Conditions
Good Starting Salary
APPLY 10 A. M.-11:30 A. M.
REALTY TITLE INSURANCE CO.
1424 K ST. N.W.

CLERK-TYPIST, 5-D., $45

Under 30 — 2 Yrs. College Nec.
Clerk-Typist, billing $45
Clerk-Typist, general office $40
Clerk-Typist, beginner $37.50
FIELDS AGENCY. EX. 2508.
720 Kass Bldg. 711 14th st. nw.

COMPTOMETER Oper.; 5 da. $55 wk. Medical secy ....$50 wk. plus meals NCR. No. 200 oper. $42 wk. plus meal. Office clerk; 1 girl office, $40 wk.
LEEDS EMPLOYMENT SERVICE
930 F ST. NW. ST. 7890

CONTACT WOMAN—By Old Red Path Horner Chautauqua Co.; 44 years in business. To call on local civic groups, smaller cities this area. Must have car and like working with people. Weekly advances of $125-$175, plus bi-monthly bonuses. Call Lois Snively, DI. 2580, ext. 240.

DEMONSTRATORS—Earn big money in your spare time selling our lower priced plastics on the party plan.
MARGY PLASTICS, INC.
4147 Olive
St. Louis, Mo.

EDIPHONE OPR. — Assoc., knowl. shorthand. $2600.
ATLAS AGCY. 1420 N. Y. Ave. nw.

EDIPHONE OPERATOR

We have an excellent opening in our Advertising Department for an Ediphone Operator. We'll consider training qualified typists for the job. Five-day, 40-hour week with numerous employee benefits.
THE PERSONNEL DEPARTMENT
THE WASHINGTON POST
1345 E ST. N.W.

EXECUTIVE SECRETARY

TO PRESIDENT of National Aviation Assn. Must be experienced, capable of handling office when boss is out of town. Starting salary open; 5-day week.
CALL RE. 0532 AFTER 4 P.M. MON.
ASK FOR MR. SMITH

FILE CLERK, 5 days $36
FIELDS AGENCY. EX. 2508.
720 Kass Bldg., 711 14th St. N.W.

FILE CLKS., H. S. grads...$150 mo.
ATLAS AGCY., 1420 N. Y. AVE. N.W.

General Clerical

Experienced in adding machines and general office; typing not necessary; pleasant working conditions; excellent opportunity for advancement; liberal discount privileges on purchases with many store benefits.
APPLY OFFICE
THE YOUNG MEN'S SHOP
1319 F ST. N.W.

GENERAL CLERK

We would like to interview for an opening in our Accounting Department. Applicants should have a typing skill and an ability to handle clerical detail efficiently. This is a responsible and fast-moving assignment which offers a start on the business side of the paper. Five-day, 40-hour week. Saturday work required with day off during week to compensate.
PERSONNEL DEPARTMENT
THE WASHINGTON POST
1345 E STREET N.W.

LADIES

Part-time sales work, day or eve. hrs., ideal for housewives or Govt. employes. Phone Real Silk, NA. 7356, Monday, 10 a. m. to 4 p. m.

MACHINE SHOP WORKERS

Must be experienced on machines such as drill presses, lathes, milling machines, grinders, screw machines, etc. Apply in person, 9 a. m. to 3 p. m.
ENGINEERING & RESEARCH CORP.
Riverdale, Md.

OFFICE MACH. OPRS.

NCR. Bkkpr., No. 3000 ....$2800
Elliott Fisher posting opr. $50
Rem. Rand Bkkpr. $200
Burroughs posting opr. $200
Compt. opr. $50
Key punch opr., Alpha $48
ATLAS AGCY., 1420 N. Y. AVE. NW.

HELP, WOMEN 16

OFFICE CLERK

AGE 24 TO 37
Must be neat appearing, aggressive and conscientious.
Apply in Person
9 A. M. TO 6 P. M.
WESTERN AUTO SUPPLY CO.
1213 GOOD HOPE RD. S.E.

OFFICE MANAGER, insurance; Clarendon; some typing; $45. Potomac Employment Agency, 2334 Wilson blvd., Arlington. OW. 1700.

PBX OPERATOR—RECEPTIONIST-TYPIST

Private social agency; 1464 Columbia rd. nw., 8 to 4:30 p. m., Monday-Friday. AD. 1023, Monday.

PBX RECEPTIONIST $200
(Experienced; under 35; 5-day.)
PBX typist-recept.; several $200
ATLAS AGCY., 1420 N. Y. AVE. N.W.

PBX-RECEPTIONIST COURSE—We believe we are the only school offering busy-board training; free typing and placement service; private instruction teacher, 15 years' experience. Miss Rand, NA. 6295.

PUBLIC relat'ns steno., 5-d., $70 wk.
ATLAS AGCY., 1420 N. Y. AVE. N.W.

REAL ESTATE SALESWOMEN

Make Money—Be Happy
SELL REAL ESTATE
Join our free evening classes starting Monday, Oct. 30, at 9717 Georgia ave. ... p. m.
COX & CO.
RE. 1633. SLigo 0775. UN. 1526.

RECEPTIONIST-STENOGRAPHER & TYPIST

Two openings for intelligent, pleasant and personable high school graduates; one for light stenography work and one for typing only. Interesting position for girls who can type well and are capable of assuming responsibility along with advancement; 5-day week; 8 to 4:30, in progressive organization; excellent working conditions; downtown office; high type personnel; permanent position with opportunity for advancement; some work experience preferred.
Government Employes Insurance Co.
14th & L sts. nw. ST. 4600; Ext. 251

RECEPT.-TYPIST — Relief PBX. British subject, 5-d. $2800.
ATLAS AGCY. 1420 N. Y. Ave. nw.

REGISTRAR-TYPIST

College background. Call Monday, 9:30 to 1 p.m. ME. 2100, ext. 30.

SALESPERSON

For fine retail drapery, curtain and interior decorating business; good appearance and retail selling experience more important than knowledge this business. Salary and commission.
MEYERS
1331 Conn. Ave. DU. 5742.

SALESWOMAN

One who has some knowledge of sewing preferred. Apply in person.
SINGER SEWING MACHINE CO.,
609 7th st. nw.

SEAMSTRESS

White, for drapery shop; good position, good pay; permanent. Also young woman to learn. Apply
SCHLEIFER'S
3514 Conn. Ave.

SECRETARY

20-30 for aircraft representative's office. Interesting work. Pleasant surroundings. RE. 6282.

SECYS—Stenos., legal, public relation, assoc., embassy, etc., 23 openings with top firms to $3200.
Compt. opr., exper., ne. $3000
Slow steno.-typist, radio $175
Typist-clerk, alert, ne. $2600
Typists (18), 35 wpm., are needed at once $2600
Clerk, H. S. G. ....$150-$160
Nurse aid, trainee $130
PBX, typing course, tuition, $20 (free placement after course).
Come to the AMERICAN EMPLOYMENT SERVICE for superior positions, 1319 F st. nw., International Bldg., opp. Capitol Theater, NA.4142.

SECRETARY

A young lady in the office of a CPA, must be good typist and able to take dictation. A knowledge of bookkeeping or accounting helpful; 40-hour week; salary open. Call ME. 3231 for appointment.

SECRETARY

Experienced, established law firm, $60 week. Phone ST. 4357.

SECRETARY — Experienced; fast shorthand and typing; for interesting part time; day assignments. RE. 0564.

SECRETARY—$65 WEEK

One-girl office; single.
Spanish-Eng. secy. $3200
Legal secy., under 35 ....$3200
Legal secy.; exper. $3100
Assoc. steno.; attrac. $3000
Many others daily—See Miss Young or Miss Smith (Est. 17 yrs.).
PERSONNEL SERVICES
1311 G St. N.W. ST. 3664

SECRETARY

Large National Jewish Organization is seeking services of A-1 stenographer; alertness plus good secretary skills essential. This is a responsible position, with good opportunity for advancement. Reply should include complete details as to past experience. Write Box 663, Wash. Post.

SECRETARY

in executive office. Excellent employment conditions; 35-hour week, month's vacation with pay; permanent position. Apply in person.
THE GEO. WASHINGTON UNIVERSITY
724 22ND ST. N.W.

SECRETARIES

Refrigeration ....to $3330
Engineering $3120
General Law $3120
Aviation Law $3000
Patent Law $3000
Advertising $2860
Editorial $2750
WALTER H. KESSLER
Personnel Services, 612 Wash. Bldg. 15th and N.Y. ave. nw. ST. 9442.

HELP, WOMEN 16

SECY.-STENO., $3,640

Public relations, 5-day wk.; secy. to aviation exec., shorthand nec., $3380; secy.-steno., aviation, travel, $2900.
ATLAS AGCY., 1420 N. Y. AVE. NW.

SECY., EXP., to $300

File clerks ....to $34
Steno. and typists ....to $250
Messengers, H. S. grad., white $135
Compt. opr., experienced $250
Bkkpg. mach. oprs. $1800
Medical secy., exp. $250
Beauty opr. and recept. ....Open
LLOYDS, 1420 N. Y. AVE. ST. 2207.

SECYS., TO $3,400

Immediate openings in INTERNATIONAL, LAW, MEDICAL, EDUCATIONAL and COMMERCIAL fields. Select positions in fine offices.
ANNETTE D. TATELMAN
233 Woodward Bldg. (15th & H N.W.)
RE. 5979 or RE. 0286

Secy. to Pub. Rel. Exec.—$260
Secy., Legal—$285
Secy. 1-girl office $250
Secy., builder, N.W. ....$
Secy., Silver Spring ....$ 5
Secy., higher education $240
Secy., radio $2.0
FIELDS AGCY. EX. 2508
720 Kass Bldg. 711 14th St. N.W.

SEWING INSTRUCTOR

to be trained by us, for our sewing room schedule. Pleasant environment with long established organization. Apply Mr. Bryan.
SINGER SEWING CENTER
1340 G St. N.W. NA. 0184.

SHOE CLERK

5-DAY WEEK
NO EVENINGS
Apply Before Noon
BEST & CO.
4433 Conn. Ave. N.W.

Span.-Eng. Secy., $250

Steno., Span.-Eng., 1 mo. $250
Secy., assoc., 5 days $250
Steno., good future $220
Secy., steno., aver. speeds $225
Steno., 5 days, NE $225
MUTUAL EMPLOYMENT SERVICE
1710 G St. NW. NA. 0954

STATISTICAL CLK., type. ....to $200
ATLAS AGCY., 1420 N. Y. AVE. N.W.

STOCK CLERK

5 DAY WEEK
NO EVENINGS
Apply Before Noon
BEST & CO.
4433 Conn. Ave. N.W.

STENOGRAPHER, general office work; experienced; permanent position, national trade association. Group insurance and hospital participation. Vacation. 37½-hour, 5-day week. Excellent working conditions. Call Mrs. Gilbert, DU. 3200, ext. 54.

STENOGRAPHER FOR NEWSPAPER ADVERTISING DEPARTMENT

Why take a boring job in a dull office when here's a chance to work in a fast-moving, hard-hitting advertising sales department with something new going on all the time. If you like a placid life, this is not for you. But if you're a fast and accurate stenographer and proud of it, if you like a job that tests your capabilities and keeps you active mentally, phone NAtional 4200, ext. 311, and ask for an interview appointment. Experience not as important as speed and drive.
THE WASHINGTON POST
PERSONNEL DEPARTMENT
1345 E ST. N.W.

Stenographer-Clerk

Permanent position with international organization for young lady capable of assuming responsibilities; good salary and working conditions.
APPLY IN PERSON
806 Conn. Ave., Suite 202

STENOGRAPHER in law office; excellent opportunity for young capable person. Phone ME. 0834 for personal interview.

STENOGRAPHER

Downtown office requires immediately stenographer, $55 week to start; high school graduate, 18 to 30; 5-day week; position permanent. Phone HU. 6650.

STENOGRAPHERS

Pub. relations, Shh., 100 wpm. $2860
Steno., British subj., 5-d $2860
Steno., assoc., 100 wpm $3000
Steno., publication, 5-d $2600
Steno., embassy, 5-d $2860
Steno., travel agency, 5-d $2860
Many other select positions
ATLAS AGCY., 1420 N. Y. Ave. N.W.

TEACHERS—Use Adams Teachers Agency, Colorado Bldg., 14th and G.

TEACHERS—IMMED. OPENINGS
PRIMARY—ELEMENTARY
CORE (ENG.-SOCIAL STUDIES)
CORE (MATH.)
ADAMS TEACHERS AGENCY
204 Colorado Bldg., 14th & G nw

Telephone Salesladies

For spare time work at home. Apply in person.
MILLER'S MUSIC STORE
1338 G St. N.W.

TELEPHONE SALES WORK

We need an excellent telephone saleswoman for an opening in our Classified Department.

You can qualify for this interesting and varied job, if you have a good speaking voice, a typing skill, and the ability to get your ideas across to others.

This is a specialized field, but we will train on the job, and as skills increase so will opportunity for advancement.

Interviews conducted Monday through Friday, 9:00 A. M. to 4:00 P. M. for women who believe they can qualify.

PERSONNEL DEPARTMENT
THE WASHINGTON POST
1345 E STREET N.W.

TYPISTS

Permanent position with national organization, attractive salaries with opportunity for advancement; office hours 9 to 5, 5-day week. Apply 10 a. m. to 1 p. m.
UNDERWOOD CORP.
1630 L St. N.W.

HELP, WOMEN 16

TYPIST

To work in office of national organization; 5-day week, hospitalization, life insurance, retirement plan, paid vacations, pleasant surroundings; small, centrally located office. For interview call NA. 5493.

TYPIST

Experienced; excellent working conditions, 5-day week. Opportunity for promotion.
CALL EX. 8100, BR. 39.

TYPIST

Experienced, accurate, for newspaper office, Georgetown; not over 35; 5-day week, hospitalization and other employe benefits. CO. 1014, ext. 5.

TYPIST

For advertising production department of weekly news magazine; work is varied and interesting; 5-day 40-hour week; liberal sick and vacation leave; other employment advantages. Call 8:30 to 5, Monday to Friday. DI. 2900, Ext. 261.

TYPIST

—FOR—
LARGE CASUALTY INSURANCE CO.
Excellent working conditions. Permanent positions. Opportunity for advancement.
SEE MRS. CASSIDY
4TH FLOOR
Hartford Accident & Indemnity Co.
1000 VERMONT AVE. N.W.

TYPIST

Interested and varied work for about 5 months. Apply Mrs. Rogers, 3rd floor, 1508 H st. nw.

TYPIST NEWSPAPER OFFICE

We are looking for a typist who can perform general clerical duties well and would like to be trained on the job for ediphone work. This is an excellent opportunity for a woman who can assume responsibility and likes interesting work assignments. Five-day, 40-hour week and numerous employe benefits.
PERSONNEL DEPARTMENT
THE WASHINGTON POST
1345 E ST. N.W.

TYPIST

Clerical work in university office, 35-hour week; permanent for qualified person. See Miss Feagans, 1901 F St. N. W.

TYPIST, $2,600

Use sound scriber; 5-D.
Typist, medical research $2340
Typist, publication, beginner $2100
ATLAS AGCY., 1420 N. Y. AVE. N.W.

TYPISTS, TO $55 WK.

Must be exper., fast.
Typist-dictaphone, $200 mo.
Real estate typist, $190.
Typists, beg., to $40 wk.
OPEN Mon., Wed., Fri. nights till 8 p. m. See Miss Evans (NA. 2340).
BOYD'S, 700 12th, Cor. G.

TYPISTS, to $50 WK.

Must be accurate, fast.
Cashier billing clk. $50
Ediphone oper., 5-d $45
Many others hourly—Miss Reed, at
PERSONNEL SERVICE
1312 G St. NW NA. 6088.

TYPIST-FILE CLERK

For accounts receivable office of fine furniture store. Excellent working conditions and salary.
MAYER & CO.
421 7th St. N.W.

UNIT CONTROL CLERK

Some experience, desired by well established progressive and expanding organization; permanent position; good salary; excellent opportunity for advancement; unusual employe benefits.
Apply
THE YOUNG MEN'S SHOP
3942 Minnesota Ave., N.E. (Nr. Benning Rd.)

WAITRESS

Experience necessary, for downtown restaurant. Apply in person.
BASSIN'S
1347 E St. N.W.

WAITRESSES

AGE 18 TO 35
Young women with neat appearance for full-time employment with modern restaurant chain. Night and day positions in the District, Md. and Va. Excellent earnings, meals, paid vacation, hospitalization and insurance.
APPLY PERSONNEL OFFICE
HOT SHOPPES, INC.
1724 H ST. N.W.

YOUNG WOMAN

who is alert, and who makes a good appearance. For store protection work.
GARFINCKEL'S
F St. at 14th N.W.

YOUNG WOMAN

White, for general office work and PBX operator; must know typing. Apply after 9:30 a. m. in person.
BRAY AND SCARFF
1013 15th St. N.W.

SELL DRESSES FROM NEW YORK $5.95 up. Fifth ave., N. Y., firm desires women to sell new dresses, suits, lingerie, hosiery. Seen Vogue, Mademoiselle. Good commissions. Write for sample book. Modern Manner, 260FJ Fifth ave., New York.

For the Get-Ahead Woman

Who wants her job to be as fascinating and well-paid as a man's. Fine silver offers an exceptional career opportunity requiring initiative, tact, poise, and smart appearance. Car necessary. A personal interview will be arranged if you are a woman who wants to get ahead. Call Miss Vincent, CH. 2000, ext. 975, between 9 and 11 a. m.

PERMANENT position for educated lady who can assume responsibility, unusual opportunity for promotion. $2800 year. Phone DU. 8780.

HELP, WOMEN 16

ALLEN-O'BRIEN PERSONNEL NEEDS

Secretary-Stenographers ....$65 up
Secretary, some bookkeeping ....$60-$65
Secy.-Stenos., legal ....$60-$65
Secretary, investment broker ..$225 up
Secretary, travel agency ....$225 up
Clerk-Stenos., Alexandria $200
Clerk-Steno., college, professional assoc., advancement ....start $250
Secretary-Typist $210
Clerk-Typist, professional $190
Clerk-Typist, business, rapid advancement opportunity ....$45 up
Stencil Cutters ....$45-$60
Clerk-Typist ....to $225
Bookkeeper, mach. operator ....$45-$50
Bkpr. mach. opr., exp., Sil. Spg. ..S.O
Order Expediter $175
PBX.-Typist, Bethesda $40
710 14th nw., Rm. 408. RE. 7280.

BEGINNERS

Steno., assoc., 5-d $2400
Steno., N.E., 5-d $2700
Typist, publication, 5-d $2100
Typist, for atty., age 20-25 ......$2340
Bkkpr., clk. ....to $45 wk.
Clerk-typist, 40 wpm. $175
ATLAS AGCY., 1420 N. Y. Ave. N.W.

GOVERNMENT GIRLS HOUSEWIVES

Make up to $50 a week in spare time. Sell nation's fastest selling line greeting cards, etc. Free sample kits; Christmas imprints, 50 for $1 to 25 for $1.95 retail; $1 personal stationery, napkins, coasters, etc. Special sample offers on approval. Nat'l. Distr., fast local service. Write, phone or stop in:
GATTIS CO.
1024 18th St. N.W. NA. 2940.

AIRLINES need young women. See our ad under Schools and Instruction. Central Schools, Airlines Div.

A-1 SECRETARY, $3,000

Secy. to professor, under 33, good personality.
PRIVATE SECY. for engineer, knowl. Ediphone pref.; under 30; $210 up.
CONSTRUCTION secy., exper., $60 wk.
LEGAL SECY., exper. Start $65 wk.
Assoc. secy., intr. edu. to $3,000.
Patent law stenog., exper., $60 wk.
Openings for 25 junior stenogs., $50 wk. up.
An ACCREDITED agency. Est. 35 yrs. 5 floors. Visit first—always. (NA. 2340.)
BOYD'S, 700 12th, Cor. G.

WOODWARD & LOTHROP

HAS IMMEDIATE VACANCIES FOR
SALESWOMEN
OFFICE WORKERS
GIFT WRAPPERS
20% DISCOUNT
VACATIONS WITH PAY
MANY OTHER WORTH-WHILE BENEFITS
APPLY
EMPLOYMENT OFFICE
9th FLOOR
MAIN BUILDING
9:30 TO 6 DAILY

Immediate Openings for
SALESWOMEN
Full or Part Time
Discount Privileges
Apply Personnel Office
4th Floor
S. Kann Sons Co.

HELP, MEN & WOMEN 17

ACT NOW FOR EASY EXTRA CASH —Amazing profits selling friends America's finest Christmas cards. Stunning personalized cards, 50 for $1 up. Gorgeous 21-card feature boxes, metallics, stationery, gift items. Bonus plan. Sample kit on approval. Write, phone or visit. MASTERCRAFT, 1311 G st. nw., Wash. 5. DI. 0908.

COUPLE (WHITE)

To take care of rooming house at 1374 Harvard st. nw., in exchange for free rent. For further information, call DU. 5884.

FISCAL POSITIONS

NCR and typing experience helpful. Pleasant working conditions. Permanent position. Vacation with pay.
APPLY IN PERSON.
THE GEO. WASHINGTON UNIVERSITY
724 22ND ST. N.W.

YOU CAN BE AN ARTHUR MURRAY INSTRUCTOR!

You'll learn all there is to know about dancing, fine teaching, a lot of fun. Arthur Murray training classes start Monday, Oct. 30, 6:15 to 10:15 p. m. each weekday. College background preferred. Applicants will be interviewed in person only, 10 a. m. to 1 p. m. or 6 p. m. to 10 p. m. See Miss Farrell.
Arthur Murray Dance Studio
1106 CONN. AVE. N.W.

HELP, DOMESTIC 18

CHILDREN'S NURSE — For doctor's home; experience and fond of young children; live in upstairs room. Television, other help employed; $20. WO. 2009.

COOK-G.H.W., light laundry; fond of children; live in; city refs.; health card. $25. OL. 5534.

COOK, g.h.w., experienced; refs.; live in. Basement room, 3 adults, 1 child. OL. 6349.

HELP, DOMESTIC 18

COOK

First-class, white, for hotel housekeeping apt. High salary, for real superior cook; references req. Box M-961, Washington Post.

COOK-HKPR.—Live out; $25 week and carfare. LADIES' EXCHANGE, 924 19th st. nw., NA. 4381.

MAID—Live in, g.h.w. plain cooking; occasional care of children; references; 5-day week; $25. OR. 6151.

MAID for g. h. w. 3 days a week. Health card required. DE. 4335.

MOTHER'S HELPER—Live in; basement; small salary. OL. 2151.

SETTLED white woman, good home, beautiful room; congenial family; g.h.w.; girl, 2 schoolboys; employed parents. TE. 0190.

SITUATIONS, MEN 19

AUDITOR-ACCT. QUAL.—Part-time emp.; hrs. to suit emp. AD. 4398.

BUTLER-VALET wishes position, city or country. Excellent references. Box 696 Washington Post.

STENOGRAPHER — Shorthand, 100 w.p.m., typing, 75; 10 years exp.; all phases office work. LI. 4-3538.

SITUATIONS, WOMEN 20

ACCOUNTANT, Secretary, Contact, Purchasing, Front office type, 40; likes work; wants active satisfying position, temporary or permanent. Industrial and govt. exp. HU. 3663.

ELDERLY STENOGRAPHER wants short hours, 3 days week; $1 hour; excel. education. MI. 5676, ext. 16.

GIRL (colored) wants day's work for Mon., Tues., Wed., with refs. LI. 4-4176.

HOMEMAKER—Thoroughly qualified to manage and supervise large household or apartment house. Box M-970, Washington Post.

PERSONNEL MGR. or asst.—10 yrs. expr., desires replacement. All phases indus. & agency; some shorthand & typing. Box 980, Washington Post.

TYPIST—Exp. des.; eve. & wk.-end; work at home or on premises; $1.50 hr. AD. 9873 after 7 weekdays.

WHITE GIRL—Desires waitress work; vicinity Bethesda; not well-experienced; willing to learn. D. Gray, R. F. D. 2, Rockville, Md.

SITUATIONS, DOMESTIC 21

RUPHERS Employment Agency has investigated domestic help. HO. 9427.

WOMAN with reference wants day's work or part time. LI. 7-0079.

YOUNG experienced lady desires day work; reliable; good references. FR. 0682.

GIRL, colored, wants g. h. w.; 5-day week; live in. FR. 8924.

GIRL, COL., wants g. h. w., full or part time; exp.; ref. LA. 6-9046.

GIRL desires job as kitchen helper in hotel, restaurant or drug store. NO. 7971.

COLORED GIRL wants morning work; best of ref. DU. 2928.

COLORED GIRL desires g.h.w. by day or wk.; ref. ST. 6958.

COLORED WOMAN desires job, care of children; $25 wk. and carfare; references. EX. 1855.

COLORED woman des. g. h. w., hosp. or restaurant; will sleep in. HO. 0020.

COL.—Excellent care given 1 or 2 children, 3 to 6 yrs. old, in private n.e. home. AX. 3033.

COL. GIRL desires work after school, cleaning or baby sitting. HO. 8101.

MONEY TO LOAN 23

2D, 3D TRUSTS on D. C. property; 24-hr. service. Mr. Green, National Finance Co., 1014 K st. nw. NA. 6540.

BUSINESS OPPORTUNITIES 29

AUTO COURTS, STORES

GAS STA., APTS., Hotels, Resorts, Farms, Village Homes, Etc. Etc. 3,029 Bargains, 31 States, in STROUT'S BIG CATALOG. Mailed free! Our 51st year. STROUT, 711-M Woodward Bldg., Wash. ME. 7548.

BARBER SHOP

For lease, 4 chairs; new building. Liquor store location. 1952 Montana ave. ne.

BEAUTY SHOP, ideal for two, comp. equip., long estab.; owner ill. Priced for quick sale. ME. 0486.

BENDIX SELF-SERVICE LAUNDRY Owner called to active duty; excel. location; cash or terms. Box 665, Washington Post.

BOARDING CLUB

Excellent N.W. location; 70 rooms, 32 baths, income quoted over $6000 per mo. Completely furnished, large dining room. Price $15,000; terms.
E. W. THURM
908 10th St. N.W., DI. 3306.

CHATTEL NOTES

PURCHASED FOR CASH
IMMEDIATE SERVICE
BOB HOLLANDER
1411 Penn. Ave. N.W. NA. 9743

DELICATESSEN

If that is what you want; then this is it. Located in a nice shopping center on Columbia Pike; well-established and well-stocked. Doing good business. $7000 down will handle.
A. H. BROOKS, REALTOR
CH. 5100. Open 9 till 9. OW. 5100

DRY Cleaning Business for colored buyer. Exc. location and patrons. Owner leaving city soon. Best offer. LA. 6-5859.

DOWNTOWN RESTAURANT & NIGHT CLUB

NET PROFIT
$40,000 YEARLY
Owner's statement—Will also consider working partner. Price, $70,000, terms. $25,000 cash. Balance to be paid out of profits. Price for partnership $35,000, terms ½ cash, balance out of profits.
BOB HOLLANDER
EXCLUSIVE BROKER
1411 Penn. Ave. N.W.
NA. 9743.

GIFTS AND VARIETY

Toys, cigars, greeting cards; nice for lady operator; $400 wk. sales. Nr. 14th and Park rd. $4000; terms.
E. V. HOGAN, SLigo 3786
Day, night, RE. 1755. 411 Albee Bldg.

GRILL

An outstanding location of many years successful operation is now available. This place now doing better than $5000 monthly. Ten-year lease, including apartment; $205 mo. with heat and water furnished. ABC license. Don't pass up this one. Asking $15,000. Reasonable terms. Eves and Sun., Call Mr. Hayden, LI. 3-4790.
A. H. BACAS
REALTOR & BUSINESS BROKER
AD. 8484

HOME & BUSINESS

Solid and neat 3-bedrm. home on corner lot in thriving suburban shopping area, zoned general commercial. Liv. rm. with firepl., din. rm., equip. kit., 3 bedrms., and bath upstairs; full bsmt., oil h.-w. heat; gar., lovely backyard. Priced $19,750. Terms may be arranged.
THE BRANT COMPANY
Rhodes St. at Wilson. JA. 4-1600.

HOTEL WANTED

100 ROOMS OR MORE
Have out-of-town chain clients.
BOB HOLLANDER
HOTEL BROKER
1411 Penn. Ave. N.W. NA. 9743

COLLEGE LUNCH

FOUNTAIN AND SHELF DRUGS
NEAR THE CATHOLIC UNIVERSITY
$900 WEEKLY SALES
Close 7 p. m. No Sundays. Rent $180 mo. inc. apt., $4000 down; easy terms.
E. V. HOGAN, SLigo 3786
Day-Night RE. 1755. 411 Albee Bldg.

INVESTMENT

One of Washington's oldest eateries now doing a fine business is available to someone who is capable and has the vision to see big things. The location is 100% and with proper management could give the owner a tremendous return on his investment. It has a business potential of well up in the six-figure bracket. If you are looking for a real return on your investment, call Mr. Boinis, eves. or Sun., OR. 2974.
A. H. BACAS
REALTOR & BUSINESS BROKER
AD. 8484

MAIL ORDER BUSINESS — Small, profitable, part time. Excellent opportunity to expand. Priced for quick sale. $2000. TO. 6158. Inspect Sunday from 1 to 5. Capital Mail Order Co., Room 213, 930 F st. nw.

MIDGET GRILL

(Drive-in-Space.) Located in Alexandria, Va.; selling hamburgers, hot dogs, barbecues, etc. Money maker, good lease, terms. ST. 7338.

RESTAURANT FOR SALE

Large din. rm. and coffee shop in College Park, Md., home of University of Md. Good business opportunity. Inquire in person, 7031 Baltimore blvd., College Park, Md.

BUSINESS OPPORTUNITIES 29

RESTAURANT & BAR

14TH ST. LOCATION
Seats 65; rent $200; long lease. Excellent spot for colored. Price $12,500; down, $5000.
E. W. THURM
908 10th St. N.W., DI. 3306.

RESTAURANT, completely equipped, long-established, capacity 100; stock, fixtures and all must be sold account health. Located in large commercial area of Arlington County. If interested, call for full particulars and appointment to inspect.
EDWARDS REALTY
CH. 4733 KE. 3-5855

RESTAURANT — Serves breakfast and lunch, 5½ days weekly, in best Frederick, Md., industrial section. All new equipment. $425 net monthly profits reported. Owner recalled to military duty, must sell and asks $5,500 or best offer for all. Easy terms and immediate possession. Call or write G. M. Chapline, Braddock Heights, Md.

RESTAURANT

Going business in nice spot. For sale, lease or rent. Good opportunity for ambitious party. HI. 9545 after 7 p. m.

REST., BEER

Neat, compact and easy to handle; R. I. ave. ne., seats 32, does $600 per 6-day week; five-year lease, $135 month; well equipped; ideal for couple to operate. Has excellent possibilities. Present owner inexperienced and ill. Asks $8500; reasonable cash will handle. Call Mr. Dounis, AD. 8609.
A. H. BACAS
REALTOR & BUSINESS BROKER
AD. 8484
1737 Columbia RD. N.W.

Rooming House, Downtown

13 rooms, 3 baths, rent $100; income quoted over $400. Total price $2000 cash.
E. W. THURM
908 10th St. N.W., DI. 3306.

TOURIST CAMP

Route 1 near Baltimore, Md. 9 cabins, 4 apartments (rented for $60 per week), 4-room cottage. Will finance. Telephone Arbutus 538.

CONCESSION OPEN

Dry cleaning-shoe repair in full swing in barber shop. For appt. call UN. 9797.

WHISKEY STORE

Have license, space, etc. for party interested in opening whiskey store; wonderful location. For information, Call HI. 9545 after 1 p. m.

NEAR D. C. LINE on arterial hwy.—a business and home in this local meat market and grocery plus modern 5-room bungalow with oil h.-w. heat. Store can be bought separately. Offer invited. Louis P. Shoemaker, 1719 K st. nw., NA. 1166.

DOWNTOWN

13TH ST. N.W.
Ideal for watchmaking, jewelry, perfumes, etc.; wonderful proposition with good lease and excellent terms. For information, call
FRANCES G. VEACH
OW. 9196 FA. 4000

WILL TRADE DOWNTOWN PROPERTY FOR PROFITABLE BUSINESS

929-931-933 10th st. nw.—3 stores, and 4 apts. Statement on request. Brokers protected. BOB HOLLANDER, OWNER, 1411 PA. AVE. N.W., NA. 9743.

Will Sacrifice Restaurant

OWNER MUST LEAVE CITY
Top location; liquor license; by theatre; air cond.; TV; 6-day week. Opens 4 p. m. daily; grossing $1000 week. 6-room, 2-bath above; same owner 10 years. $4000 down.
LES SHILBY
1609 Conn Ave. Phone DU. 9188 or evenings, WA. 4835

BUS. OPPS., OUT-OF-TOWN 30

ARL.—Comf. room; for empl. quiet man; $7 wk. OW. 2019.

HOTELS & COURTS all over FLORIDA. John A. Stone, Realty Investments, Box 1132 St. Petersburg, Fla.

COLORED, FLORIDA AVE. N.W., 58 —for one gentleman. $35. Apply Guy Tinner, 1929 11th st. nw. NO. 4907.

MOTOR COURTS, MOST STATES
Coast to Coast Realty Co.
GREENSBORO, N. C. (BRANCH)

BALTIMORE, MD.

Dry-cleaning plant for sale; new machinery throughout; established 2 years; wholesale, retail; 5600 sq. feet, one floor; reasonable rent, long lease; principals only. Box M-963, Washington Post.

ROOMS, FURNISHED 34

ALEX.—Nr. Pentagon and Nat'l. Airport. Desire to share 2 rms. with 1 girl at $6.50 or 2 at $4.50 ea. TE. 1043.

ALLISON ST. N.W., $35—Clean, comfortable rooms; sgle. or dble.; girls; use entire house. RA. 3648.

AMER. U. PK.—Sunny, well-furn. rm., blk. to 2 bus lines, theater and shops. EM. 7889.

APPLETON ST. NW., 3738—For lady, beautiful single room; laundry, phone privileges; $28. OR. 2193.

ARL.—Sgle. rm. quiet neighborhood, conv transp. and food shop. $25; gentleman; refs. CH. 2288.

ARL.—Large corner rm.; share bath, shwr. with 1. GL. 6572.

ARL.—Sgle., next bath; pvt. home; gentleman; block bus. CH. 7203.

ARL.—Well-furn. room for gentleman; nex; bath; conv. transp. $8 week. OW. 2296.

ARL.—Lge. frt. twin bedrm.; 1 or 2; nx. bath; pvt. home; unl. ph.; blk. bus. JA. 8-7547.

ARL.—Single room; refined gentleman; quiet surroundings; conv. to bus; $6 weekly. OX. 0303.

BELMONT ST. NW., 1430, Apt. 104—Independent rm., all conv.; man. DU. 1307.

BRIGHTWOOD—Large front room, next bath, shower; 2 closets (1 cedar); empl. cple.; $12 wk. GE. 4752.

BRIGHTWOOD — Unusually attrac. well-furn. master bedrm., pvt. bath; desk; maid serv.; empl. adults. GE. 0355.

BUREAU OF STANDARDS vicinity; master bedrm.; pvt. ½ bath; dble. bed; plenty of closet space; phone; Crosstown bus passes door; garage avail. EM. 3293, till 11 or after 6.

CATHEDRAL AVE. & 29TH ST., nr. Wardman Park Hotel; nice rm.; adj bath; all conv.; for man; $30. CO. 0111 or NA. 6225.

CATHEDRAL VIC., 3459 Macomb st. NW.—½ block bus; 2 rooms, foyer; phone, laundry privileges; suitable for 3. OR. 7054.

CHEVY CHASE, D. C.—Lovely front room, private bath, for empl. person; $50 month. EM. 0648.

CH. CH., D. C., 4104 Legation—Lge. bedrm. with or without pvt. bath for 1 or 2; by wk. or mo. WO. 8444.

CH. CH., D. C.—Frt. rm.; pvt. home; empl. lady; bkfst. priv. WO. 5039.

CLEVELAND PARK, N.W.—Rooms in Spanish family home; cooking privileges in one. Call WO. 4536.

CLIFTON ST. N.W., 1225—Bright, clean front rm.; 1 or 2; kit., laun. privs. AP. 5466; AD. 9623.

COLUMBIA RD. NW.—Attractively furn. studio room; gentile home; for empl. lady; refs. exch. DU. 1579.

COLUMBIA RD. NW., 1834—Men; sgl., $6; double, $6.50 wk. ea.; comf. beds, shwrs., baths, c.h.w. AD. 4330.

CONN. AVE-WARDMAN PARK, 2838 28th st. nw., front rm., adj. bath, private home. HO. 8591.

CONN. AVE., corner of Newark st. nw., 2911, apt. 25; front rm., adjoining bath; maid; telephone; breakfast and laun. privs. EM. 6625.

CONN. AVE. VIC.—Large front room, mod. bath, shr.; gentleman. WI. 0832

CRITTENDEN ST. NE., 1025—Large sgle. room; pvt. home; gentleman; $35 mo.; good transp.; LO. 5-2468.

CRITTENDEN ST. NE., 1025—Large sgle. room; pvt. home; gentleman; $35 mo.; good transp.; LO. 5-2468.

DECATUR ST. N.W., 435—Lge. attr. rm. next bath; also gar. RA. 6745.

DELAFIELD PL. N.W., 1204—Large, cheerful sgle. rm. in pvt. home, near Georgia ave.; reasonable. RA. 5680.

DUPONT CIRCLE—1st flr., adult family; rm.; emp. lady, non-smoker; phone, laun. privs. $30 mo. DI. 0877

DUPONT CIR., 1747 P st. nw.—Single rm. in refined pvt. home for gentleman only. DE. 0596.

DUPONT CIR., 1337 21st St. Attrac. twin bedrm., kit. priv., maid serv., $14 wk., CO. 9608, WI. 2562.

EYE ST. N.W., 1723—Well-heated single and double rooms.

F ST. N.W., 1825, Apt. 1—Twin bedrm.; educated gentlemen; moderate habits; $8 wk. ea. RE. 2515.

FALLS CHURCH—Lovely rm., next to bath in pvt. home.; kit. priv. Gentleman; refs; $7. FA. 6190.

FESSENDEN ST., 4701 NW—1 or 2 large attractive rms. in priv. home, next to bath; unlimited phone; quiet atmosphere; nonsmokers pref.; N2 bus from house. Tel WO. 3753.

GEORGETOWN — In historic old house; private family; large bedroom with fireplace, bath adjoining; references required. DU. 8621.

GIRARD ST. NE.—Large, front rm.; 3 windows; twin beds; newly furn.; nr. tile bath; gentlemen pref.; $25 mo. ea. DU. 4947.

ROOMS, FURNISHED 34

GIRARD ST. NE.—Large, comf. beds rm., nr. tile bath; gentleman pref.; $35 mo. DU. 4947.

GRANT AVE., 19, Takoma Park—2 large front rooms; dble. and twin beds; gentlemen; ½ blk. bus and stores. SLigo 3280.

GUNSTON HALL

Large bright double room; maid service; lounge privs. DE. 1171.

HOBART ST. N.W., 1619—Sgl. room for gentleman, unlimited phone, $25 a month. AD. 8631.

IRVING ST. NW., 1509—Newly dec. sgle. rm.; comf. bed; 2 windows; quiet; 3-way trans.; nr. shops.

KENNEDY NW., 706—Front rm., twin beds, 2, $40 mo.; 1, $35. GE. 6717.

LAMONT ST. N.W., 1828—Sgl. front bedrm., 2d fl.; unl. phone; laundry privs.; ½ blk. to bus. AD. 9043.

MASS. AVE., N.W., 1621—Conv. location; twin bedrm., running water, next bath; $12 wk.

MASS. AND WIS. AVE. VIC.—Lge. bedrm. with twin beds, next to bath, unlimited phone. WO. 3685.

MINTWOOD PL. N.W., 1857—Nicely furn. studio rm., $6.50 wk.

MT. PLEASANT section—Nice double front room; private shower; convenient transportation. HU. 5066.

MT. PLEASANT, 3218 19th st. nw.—Gentleman; nice lge. sgle. rm. with large closet; $30. CO. 5717.

N. HAMP. AVE. N.W., 1711—1st fl. front studio room, 18x30; newly dec.; suit. man and wife. MI. 2472.

NEWTON, 1640—Sgle., dble. or triple, semi bath and shower, priv. entr., $40 and $60. CO. 6451.

N.W.—Single room, girl; pvt. home; kit. privileges. EM. 6069.

N.W.—Nice rm., nr. bath; phone ext., 4 buses; $35. GE. 8757.

N.W. — Gentleman; lovely, bright, quiet room, in nice apt., or will share with 1 lady; kit. privl. DU. 3867.

N.W.—Single room in exclusive area; pvt. bath, garage, unlimited phone, maid service; nicely furn.; gentleman; $55 a month. OL. 5813.

N.W., 1923 16TH ST.—Attrac. rm., southern exp.; run. water. NO. 4752.

N.W.—Large double front room for two Gov't. girls; reasonable; excel. transp. DE. 8875.

N.W.—Young man will share clean, pleasant room; twin beds; good location; $20 mo. CO. 2394.

P ST. N.W., 1755—Front single; so. exposure; $15 semimonthly.

PARK RD. NW., 1728—Conv. trans.; semipvt. bath; unlimited phone; gentleman. CO. 2573.

PARK RD. N.W., 2643—Twin bedrm., faces park, 1 or 2; semipvt. bath; phone, laun. privs.; blk. bus. Garage avail. AD. 8007.

PARK RD. NW. 1833—Lovely clean room, for young man, excellent location, tile shower, $21 mo. DU. 9874.

PENN. AVE. S.E., 1433—Large front rm.; 1 or 2; also sgle. frt. rm., $20 mo.; unl. phone ext.; board opt.; men pref.; bus, car at corner. LI. 4-6657.

PETWORTH—Attractive single rm.; employed lady; J-6 bus. RA. 2463.

SHERRIER PL. NW., 5523—Sgle. rm. for woman; kitchen priv. or meals; 1 block to bus and st. car. EM. 2901.

T ST. SE., 2418—Nice front bedroom for employed man; $7 week, LU. 4-5363.

UPSHUR ST. N.W.—Large front room; dble. or sgle.; good transp.; reasonable. RA. 9367.

UPSHUR ST. NW., 1506—Large attractive front room for 2; twin beds; private home. RA. 8065.

V ST. N.E., 155 (facing R. I. ave.), nice sgle. rm. nr. bath; conv. location. DU. 4513.

VARNUM ST. N.W., 205—Attractive front room; laundry priv.; excellent trans.; $30 sgle., $40 dble. TA. 2827.

WARDMAN PK. VIC.—Air-cond. bldg.; corner room, nicely furn.; pvt. bath; gentleman. CO. 0683.

WEBSTER ST. N.W., 636—Front bedroom for girl, home privileges, $25 mo. RA. 8750.

WOODLEY PL. N.W.—Nicely furn. rm., nr. bath; conv. trans. DE. 1924.

WOODLEY RD. NW., 2647 — Front room; twin beds; facing Wardman Park Hotel. AD. 9678.

WOODLEY RD. NW., 2653, Wardman Pk. section—Large, attractively furn. rm. for 3 ladies; single beds; plenty heat and hot water; maid ser.; $25 ea.; also rm. share for lady.

3D ST NE., 111—Single sleeping rm., newly dec. Excel. transp. $20 mo.

12TH ST. N.W., 1134—Walk. dist. downtown; sgle. rm.; $9 wk.; dble. rms.; $12-$15 wk.; con. hot water.

13TH ST. N.W., 3704—Sgl. rm., nicely furn.; laundry privs.; conv. trans.; pvt. home; lady; $9 wk. RA. 0094.

15TH ST. NW., 1404 — Nice, large, warm room, near town; running water; $8 wk. NO. 9259.

15TH ST. NW., 1228—Large dble. room; excel. trans.; $8 wk. EX. 3479.

16TH & R STS., N.W. Vic.—Studio rm., twin Hollywood beds, con. semi-pvt. bath, elev., switchbd.; suitable refined, empl. woman or girls. Eves. Sat. or Sun. MI. 7951, ext. 302.

17th St. N.W., 1226

Lge. dbl. rms.; $40 mo. and up. Vacancies for ladies and gentlemen. Clean, comf., 1 blk. off Conn. ave.

18TH NW., 3164—Attr. rm., next b.; ref. home; pref. man; $25. CO. 7470.

18TH ST. NW., 3337—Excel. transp.; large attractive double room, private home, for 1 or 2 young ladies; unlimited phone. CO. 5327.

21ST ST. NW., 1722—Lovely front room; best location; refined home.

706 KENNEDY ST. NW.—Front rm., twin beds, two $5 a week each; one $8 a week; conv. transp. GE. 6717.

1020 16TH ST. N.W.—Attractive rms. for young ladies. Ideal d'n. location. Opp. Statler Hotel. Reas.

ATTRAC. SGLE, dble., sunny, conv. transp. 101 5th st. ne. TR. 5035.

GOOD room in comfortable private home for gentleman. Cathedral Heights. OR. 7086.

HOTEL CAIRO

1615 QUE ST. N.W.
Large, airy rooms. Running water or private bath and shower. Single and double. Special Summer Rates
James C. Vanstory, Sr., Manager
HO. 2104

HOTEL HAWTHORNE (2134 G st. nw.)—Single, double rooms, all with running water; plenty baths and showers; reasonable rent. RE. 4027.

HOTEL 1440

Rooms, running water; 24-hour phone, elev. service; $10.50, $17.50 week. 1440 Rhode Island ave. nw.

VICINITY 18th and Columbia rd. nw.—Lovely room in ladies lge. apt. Kitchen priv.; empl. lady. $40. HO. 1824.

NEAR CATH. U.—Single room, adj. to bath; small porch; conv. transp.; 1 young lady. DE. 2150.

NR. CATHOLIC UNIV.—Lge. 1st fl. corner room with pvt. bath for 1 or 2 employed men. LA. 6-6448.

RITZ HOTEL

920 F ST. N.W.
Double rms., $18 wk.; single rms., $14 wk. Downtown. Center of shopping district. Complete hotel service.

COLORED—2 nice sgle. rms. for resp. empl. persons. LA. 6-4792.

COLORED—3630 13th st. nw. Single room for empl. man; all privileges. $8 week. TU. 1994.

COLORED — 1223 Harvard st. nw., nice, warm room; pvt. bath. CO. 7332.

COLORED, NW.—Nice dble. rm. for mature couple in exchange for light duties in rooming house. DE. 2843.

COLORED—Spring rd. nw. attrac. sgle. r. for girl; $6.50 wk. RA. 0040.

COLORED—N.E. section, sleeping rm. for man, unl. phone. LI. 3-4788.

COLORED—Large front bedrm.; empl. cple. or gentlemen. Reas. Privs. Oates st. ne. LI. 6-3740.

COLORED—Plenty of rooms. Lil's Agency. 1920 9th st. nw. AD. 2520.

COLORED—Large attr. rm. for cple. or single person. CO. 6748.

COLORED, 909 S St. N.W.—Attractive sgle. rm.; reasonable. MI. 2820.

COLORED—Large double rm.; privileges; Northeast sec. AT. 0606.

COLORED—15th st. nw., 1332, apt. 22; l. h. k. room; double front; 2d flr.; all util. Call NO. 1401.

COLORED—720 Park rd., nw., young married cpl. empl.; also sgl. rm. GE. 8759.

COLORED—Furn. room to employed couple; some home privs. MO. 4615.

COLORED, 805 Taylor st. nw.—2 lge. rms.; privs.; $10 wk. each. TU. 2851.

COLORED, 726 Quebec pl. nw.—Single room for employed man, and some privileges; $7.50 wk. RA. 2514.

COLORED—Nicely furn. room, sgle. or dble.; all privs. GE. 6713.

COLORED, 13th St. N.W.—Dble. and sgle. rms.; privileges. MI. 5500.

COLORED, 717 K St. N.E.—Dble. rms. Apply after 6.

COLORED—Positively cannot be beat; for man; in quiet home; $15 month. LI. 3-7749.

COLORED—Nice room for employed man; ½ block N.E. bus. References. LI. 3-8187.

COLORED—Sgle. & dble. rms., warm & comf.; furn. and unfurn. DU. 0451.

COL., N.W.—Twin bedroom; also sgle. rm.; all privileges. TU. 4766.

COL.—15th st. nw., 1931; dble. or sgle. for employed person. HU. 4640.

COL., 322 TAYLOR ST. NW.—Double front rm., 2 empl. persons; privs.; pvt. home; blk. bus, car. RA. 1089.

CONTINUED ON FOLLOWING PAGE

ARTHUR MURRAY

COLLEGE BACKGROUND
Arthur Murray Fall Training Class is Beginning Monday, October 30th. Training will be given from 6:15 to 10:15 P. M. each weekday. Applicants will be interviewed in person only, 10 A. M. to 1 P. M. or 6 P. M. to 10 P. M.
See Miss Farrell
ARTHUR MURRAY DANCE STUDIO
1106 CONN. AVE. N.W.

GIRLS

Are you looking for pleasant, interesting work?
GOOD WAGES
REGULAR PAY INCREASES
5-DAY WEEK
NO EXPERIENCE REQUIRED
APPLY
EMPLOYMENT OFFICE
918 G St N.W.
THE CHESAPEAKE & POTOMAC TELEPHONE CO.

—WANTED—

READY-TO-WEAR MANAGER
—FOR OUR—
4473 CONN. AVE. STORE
Fine opportunity for someone with Ready-to-Wear experience in a fast-growing store.
FULL PARTICULARS
—AT—
JELLEFF'S
F STREET STORE
PERSONNEL DIVISION
SEVENTH FLOOR

ROOMS, FURNISHED 34

Continued From Preceding Page

COL.—Howard U. vic., bedrm., 1 or 2; privileges; reasonable. GE. 8043.

COLORED
DUNBAR HOTEL
2015 15TH STREET N.W.
Hotel rooms at rooming house rates. All hotel conveniences and accommodations with renovated environment and policy.
$9 PER WEEK UP
Applications now being accepted

COL., Quincy nw.—Rm., adj. inclosed porch; empl. couple; priv. TA. 7995.

COL., nr. H. U.—2 lovely rms.; ref. cple. or men; some privs. TA. 5726.

COL., N.W.—Large front rm.; empl. couple; all privils. NO. 7503.

COL., N.W.—Spacious, neatly furn. studio rms. for 1 or 2; conv. shops, transp.; home privs.; reas. RA. 6898.

COL.—Newton st. nw., 1352; lovely lge. rm., for 1-2, pvt. refr. TU. 3310.

COL.—Large front twin bedrm.; emp. persons; priv.; $10 wk. DE. 0267.

COL.—Nice rm., empl. cple.; also single; home privs. CO. 3592.

COL. rm. 1-2, pri. ph., kit., laun., rm. man to share; conv. sec. NO. 1824

COL. N.W.—Nicely furn. rm.; empl. person; pvt. home; reas. AD. 6032.

COL., Park Rd. vic.; double front twin bedrm.; priv. MI. 8102.

GIRL, COLORED, to share front room, with private basement kitchen. LA. 6-7641.

ROOMS, UNFURNISHED 36

COL.—220 Division ave. ne., large basement rm. for 1 or 2 empl.; pvt. entr. and bath.

HOUSEKEEPING ROOMS 37

C ST. NE., 1018—Nicely furn. l.h.k. suite, $12. Sober, employed couple. LI. 4-1380.

CLIFTON ST. N.W., 1225—Bright, clean front rm.; 1 or 2; kit., laun. privs. AP. 5466; AD. 9623.

DUPONT CIRCLE AREA—Sitting room and bedroom for 2 people, with refrigerator, hot plate and unlimited phone. Call NO. 8413.

DUPONT CIRCLE AREA—Spacious, artistic apt., 3 rooms, kitchen and bath; large open fireplace; private garden; can be used as comb. office and apt.; adults only; $130. DI. 1365.

DUPONT CIR., 1915 N NW.—L.h.k. rm. for 1 or 2; refrig., stove.

F N.W., 2147—Studio rm.; refrig.; radio or TV; $13-$16. EX. 0653.

L ST. NW., 1343—L.h.k. rm.; Frigid.; private bath.

M ST. S.E., 3056—To responsible young married couple or 2 girls; L.H.K. privileges. VI. 3121.

MT. PLEASANT (15th nw.)—1 or 2 bedrms., 2d floor; pvt. home; grill, Frig.; 1 or 2 settled ladies. NO. 5958.

FIRST ST. NW., 907—Large room and kitchenette for l.h.k. ME. 3572.

10TH ST. SW., 301, nr. Agriculture bldg., 2 lge., newly decor. unfurn. rms.; util. incl.; refgr., stove; suit. 2 adults. EX. 6759.

15TH N.W., 1408—Lge. bedrm., kit., mod. range, $17 wk. GE. 0517, DU. 9567.

16TH ST. NW., 1823—2nd floor room, next bath, with porch; child care. Also attrac. sgle. DE. 9688.

23D ST. N.W., 934—Lge. bedrm., kit.; 1 or 2; gas, Frigid.; util. furn.; no drinking. DI. 9476.

COLORED, nr. 11th & Euclid nw.—Single room for lady. HU. 7532.

ROOMS WANTED 38

GRAD. NURSE desires rm., tel. priv., apt. or pvt. home; close-in; ref., $25. Box 725, Washington Post.

ROOMS WITH BOARD 39

ARLINGTON, close-in Clarendon, vac.; exc. meals, gd. trans. GL. 2106.

KALORAMA RD. NW., 2021—Share twin bedrm.; girl; good food; home-like atmos.; nr. bus, car. NO. 3365.

LANIER PLACE N.W., 1730—Handsome corner residence, short blk. Columbia rd. car stop; 2 attr. dbles., single, main flr., for bus. lady, house well heated, excel. meals, above average; daily maid service. $50-$55. HU. 7971.

PORTER ST. NW., nr. Conn.—Room in private home; pleasant surroundings, home cooking. OR. 5932.

S. CAROLINA AVE. S.E., 322—Front share twin bedrm. for gentleman; TV; unl. phone; 2 meals; lunch packed; reas. LI. 4-0749.

WALTER REED VIC., 6031 9th st. nw.—Lovely twin bedrm.; private home; home privileges; delicious meals. GE. 4124.

FOR A BETTER PLACE
TO LIVE, CRESTWOOD CLUB, 4107 CONN. AVE. DOUBLE ROOM, EXCELLENT COOKING; TV. EM. 4074.

ONE DBLE. and 1 single rm. in attractive pvt. home. HU. 7563.

DOWNTOWN, 1625 16th st. nw.—Sgl. rm. pvt. bath; large dbl.; exc. food; one of Wash. select guest houses. CO. 4560.

GET THE BEST FOOD and accommodations. 1761 Hobart st. nw. NO. 8644

The John Kilpen Hotel
2310 ASHMEAD PL. N.W.
Double and single rms.; some with private bath; American plan; excel. meals; home atmosphere. HO. 3566.

WESLEY HALL
Spacious double rms. in remodeled, redecorated bldg.; running water in every rm.; large closets; dances and free movies; recreation room; Bendix washer; selective menu; $48 to $58.50. 1426 21st st. nw. HU. 3624.

EMPLOYED mother and 9-year-old son; near school; clean, quiet home; pref. NE. or SE. FR. 1309 after 5:00.

"$55 MONTH UP"
1776 Mass. ave. nw.; fine food; nice redec. rms.; men or women; $55 mo. up; $17.50 wk.; privils.; clean, cool. CLUB DUPONT CIRCLE, DE. 5286.

COL.—Two employed ladies to share room. GE. 5197.

CHILD CARE 41A

WILL CARE for child in my home in Shirley Homes in Va. Call OT. 8758.

CONVALESCENT HOMES 44

TAKOMA PK.—Private room, best food and care for elderly lady in fine nursing home. SLigo 2586.

APTS., FURN. or UNFURN. 45

WISC. AVE. NW., 3421—One-rm. apt. with bath. Pvt. entrance. Furn. or unfurn. Conv. to trans.

APARTMENTS, FURNISHED 46

A ST. S.E., 1819, Apt. 4—Lge. bedrm., liv. rm., kit., 6 windows. Half block D. C. Armory. $65 monthly, includes utilities. Apply Apt. 2. Dial LI. 3-4860.

ALEXANDRIA—Living room, bedrm. with twin beds, pvt. bath, hot plate; 2 girls or empl. cple. TE. 2727.

BILTMORE ST. NW., 1965—Overlooking Rock Creek Park, 2 bedrms., living room, dining room, kitchenette and bath; completely furn., incl. gas, elec. and heat; refs. AD. 0944, 12 to 7 p. m.

CALVERT ST. NW., near Conn. and Shoreham—Large attractive bedrm., kit., dinette, for 2 or 3; share bath, linens, maid's serv., util. AD. 6415.

CENTRAL AVE. NE., 3217—Choice of 1 or 2 bedrms.; empl. adults; private entrance. NO. 2515.

DUPONT CIRCLE, 2017 Que St. NW.—Entire floor; pvt. bath; suitable 3 o. 4. DU. 4189 after 6 p. m.

DUPONT CIRCLE—Large, airy room, kitch., bath, privl., $67.50. DU. 1529.

DUPONT CIRCLE—Nice, comfort., sgle., dble. and triple rms.; kit. laundry and phone priv., $35 ea. and up. HO. 9864.

DUPONT CIR. town house apt., completely equipped; util., maid serv.; $165. 1733 19th st. nw. WO. 7651.

EAST CAPITOL ST.—1st flr., lge. 4 rm. and priv. bath. Nicely furn. Accommodate 3 or 4 adults. $125 mo. Inquire 1023 East Capitol st. Call FR. 5119 or VI. 4210.

FT. MYER AREA—Luxuriously furn. apt. for sublease, 4 to 6 mos., from Nov. 1. Large living rm., bedrm., kit., study, bath. Completely furn.; beau. Chinese furniture, rugs, objects of art. Call OW. 5910, after 2 p. m.

GEORGETOWN—Living room, bedroom, kitchen and bath, $150. DE. 1322.

GEORGETOWN—Entire 2d floor, liv. rm., bedrm., kit. and sun porch; empl. cple. 3310 N st. nw. MI. 2744.

GEORGETOWN—A delightful apartment on 2 floors; $150 mo. Call Mrs. Smyth, HU. 8806 or AD. 7416. J. C. CHATEL.

GEORGIA AVE. NW., 4421—2 bedrms., kit., semi-priv. bath; suit. for 3 adults. RA. 6803.

MASS. AVE. SE., 1359 (close-in)—Exceptionally nice, 3 rms., pvt. bath; 1st fl.; parking space; adults. LI. 3-3003.

MT. PLEASANT ST., NW., 3351—Bsmt. apt.; 2 or 3 bedrms.; very lge. kit.; shower bath; NO liv. rm.; pvt. entr.; 2 or 3 emp. men. AD. 5223.

NEW HAMPSHIRE AVE., 2039—Two-bedrooms, liv. rm., kit., bath, foyer, hall; $150 mo. HO. 3280.

N.E. section, 1st. floor apt. 2 rooms, kitchen and bath; $70, incl. util.; small child accepted. VI. 4075.

N.W.—Attractive 4 rms. and priv. bath; 3 empl. adults; good transportation. TA. 7798.

N.W.—Living rm., fireplace, bedrm., bath, kitchen, utils.; good transp.; men; ref. Box 711, Washington Post.

N.W.—Clean, attrac. apt.; liv. rm.; complete kit.; porch; semipvt. bath; $80 mo. inc. util.; empl. cple. or 2 girls. TA. 2014.

APARTMENTS, FURNISHED 46

PARK RD. N.W., 1931—Entire 3d floor, nicely furn. Suit 2-3 adults; $100 mo. CO. 2694 or AD. 6249.

QUE ST. N.W., 1754
1 room, kitchen, bath. HO. 5881.

WARDMAN vic.—Spacious 4-rm. 2-bath, kit. apt., equiv. 2 separate apts.; rented as unit only; suit. 4 women or 2 couples. MI. 4967.

WEBSTER ST. NE., 102—Conv. trans., pvt. entrances, modern 3-rm., bath, util., $100. TA. 4956.

S.E.—4 rooms, private bath, laundry, utilities; $100. LU. 1-6364.

1ST ST. N.W., 2011—2 lge. bedrms., small liv. rm., kitchen, pvt. shower, screened porch, $85 mo. DU. 5136.

10TH & MD. AVE., N.E.—2 rm. effc. priv. bath. Empl. adults, $65 mo. Inquire 1023 East Capitol st. Call FR. 5119 or VI. 4210.

14TH ST. NW., 3615—2nd floor, 4-rm. apt., suitable 3 ladies; $102 mo. TU. 4026; after 6 p. m., WO. 5226.

1751 KILBOURNE PL. NW.—2 rms., no pets, no children; $60 mo. NO. 3384.

AMPLE closets, luxurious living and dining rms., 2 bedrms. 2328 Ashmead pl. CO. 2228.

Downtown Efficiency
1 room, dinette, kitchen, bath and dressing closet. Air-conditioned, newly furnished and painted; in modern switchboard apt. bldg.; $90. Also 1 room, dressing closet and bath, furnished, $65. Apply 1417 N st. nw., Monday.

FRANCIS SCOTT KEY APT. HOTEL—1 room, kitchen and bath, completely furn. apt., $4.50 to $6.50 per day for 1 or 2; full hotel service; no time limit. 600 20th st. nw. NA. 5425.

SUBLEASE Nov. 15 to Feb. 15. 1-bedroom apt. (twin beds), $185. Adults only. CO. 5694.

THREE ROOMS, kit. and bath, private entrance, 1 block from bus; utilities furnished; adults, $75. 4113 30th st. Mt. Ranier, Md., WA. 8865.

TWO-ROOM furn. apt., J-6 bus, bachelor, empl. adults. TU. 1854.

WOULD like congenial young girl to share 1-bedrm. apt. in Congress Heights S.E. JO. 2-0918.

2 ROOMS, kitchen and bath, near 19th and E ne. $75. CO. 9378.

COLORED—One lge. room, priv. kit. and bath, no children, $70 mo. Inquire 1023 East Capitol st., Call FR. 5119 or VI. 4210.

COL.—1 rm. and kitchen; empl. cple. or 2 ladies; $16 week. RA. 4174.

COL.—2 rms., kit., bath; quiet empl. couple; christian home. LI. 3-2460.

COL.—620 Irving st. nw. Bsmt. apt., complete; empl. couple. GE. 9021.

APTS., HOUSES to SHARE 46A

GEORGETOWN—2 girls, middle 20s, to share spacious 2-bedrm. apt. with 2 others. MI. 5228.

MT. PLEASANT—1 or 2 gentlemen to share modern house with 4 others; conv. transp. HO. 8641 all day Sun., after 5:30 weekdays.

S.E. LOCATION—1 congenial girl to share newly furnished apt. with 3 others. Call after 6 p. m. JO. 8-8060.

16TH ST. APT. BLDG.—1 girl wanted to share apt. with 3 others; reasonable. HO. 6338.

FREE RENT—Children welcome; woman to care for my children; 5 days and do light housework. AX. 3693.

GIRL to share attractive downtown apartment with one other. HU. 3200, Ext. 801.

GIRL to share beautiful house with 3 Jewish girls; 2 baths, television, good transp.; kit. priv. EM. 6732.

GIRL to share with another, and help decorate inexpensively old-fashioned type 1-bedrm. apt., Dupont Circle area. DU. 5593 Sun. until 6; wk. days after 6.

GIRL, over 25, to share charming Georgetown house with 3 others. Call MI. 5397, after 10 a. m.

I WILL SHARE MY HOME with a good reliable couple. No drinkers. SH. 1799.

ONE OR TWO GIRLS to share home with serviceman's wife. Northeast Md. UN. 0201.

WHO WANTS to live in Georgetown? Have attractive 2-bedrm. apt. with garden, and wish to contact cultured girl or woman who is looking for a comfortable home. NO. 8823.

YOUNG BUSINESS WOMAN to share attractive 1 bedrm. apt., modern apt. bldg., in nearby Arl., with 1 other; all priv., unlimited phone, conv. transp. $45. JA. 8-5433.

YOUNG LADY TO SHARE large, new efficiency apt.; convenient nw. section. TU. 4783 after 2 p. m.

YOUNG MAN will share his studio apt. with young man, nr. Dupont Circle, Rent $36 month. HU. 8423.

COLORED girl to share apt. with another; convenient NW. location. Call bet. 10 a. m.-5 p. m. TU. 5114.

COLORED—Lady to share 2-bedrm. furn. apt. in nearby S.E. home. Privs.; rent reasonable. LU. 4-2061.

COLORED woman to share apt.; well furn. rm.; quiet; conv. locality. Unlimit. phone. Priv. $10 wk. DU. 2234.

COLORED—Furn. or unfurn.; refined couple or single. TW. 0536.

COLORED, 220 Division Ave. N.E.—Employed couple or 2 men to share 2-bedroom apt.

APTS., UNFURNISHED 47

ARLINGTON
COLUMBIA HEIGHTS
LOVELY APTS., 4 MI. PENTAGON
Out Columbia Pike, Right 1 Blk. at S. Greenbriar
1 and 2 Bedrooms, $78-$95 Mo.
Including Utilities
MR. KOONCE RES. MGR.
OFFICE OPEN DAILY, 1 TO 6
ALL DAY SAT. AND SUN.
THE CAREY WINSTON CO.
OW. 1994 RE. 3733.

GEORGETOWN
In excellent condition, 3 rooms, kitchen and bath; large sunny rooms, heat and water furnished, $150 mo. Eves.—WI. 0296.
J. LEO KOLB CO., INC.
MI. 2100

APTS., UNFURNISHED 47

ARL.—Attractive living room, 2 bedrms., kitchen and bath; laundry facilities; close to bus line and shopping center; couple or cple. with 1 child; util. incl. in rent, $90. KE. 3-5080.

CHESAPEAKE TERRACE
In the District, near Bolling Field, 10 min. downtown via So. Capitol Bridge. Express Bus Service.
NEW 1 & 2-BEDROOM APTS.
1 BEDROOM $79.50
2 BEDROOM .... $92 to $95
ALL UTILITIES INCLUDED
4242 4th St. S.E.
JO. 2-9776 or JO. 2-4485.

CLAREMONT
ARLINGTON
4½-Room. 2-Bedroom Apts.
Simplex-Duplex Apts.
$89.50
PRIVATE ENTRANCES
MASTER TELEVISION ANTENNA (NO EXTRA CHARGE). PLAYGROUNDS. EXCELLENT BUS SERV.
Buckingham Management
Out Shirley hwy. to Leesburg pike (Route 7), turn right to South Walter Reed dr.
Office on Premises.

CONGRESS PARK APARTMENTS NOW RENTING!
2-BEDROOM APTS.
Resident manager office located at 1370 Congress st. se.
IN THE DISTRICT
JO. 2-0151—JO. 2-0152.

FALLS CHURCH—2d floor of pvt. home; large studio-living rm., bedrm., kit., full bath; working cple. FA. 2527.

GEORGETOWN—1 bedroom apt. and 2-room office; 2d commercial; gas heat. Call NO. 2705 or MI. 3408.

IRVING ST. NW., 1607—Large room, kit. and bath; 3rd fl.; 1 or 2 employed adults; $60 mo., incl. utilities. AD. 5223.

MANCHESTER GARDENS
8110 Tahona dr., Sil. Sps., Md. Beaut. 1-2 bedrm. apts. JU. 7-9024.

MT. RAINIER, MD.—2-room unfurnished apt., including heat and light. DI. 1761.

S.E.—3-room unfurn. apt. for empl. couple; semipvt. bath; $65 a mo., including utilities. LI. 3-6028.

PARKWAY TERRACE
Available Immediately
New garden-type suburban apts., 15 minutes from downtown Wash. Near schools and shopping. 1 and 2 bedroom, 3 exposure apts., fully equipped kitchens and tiled baths with showers, parquet and hardwood floors, venetian blinds, automatic laundry rooms, large closets, paved parking areas and storage facilities. All utilities included in rent. JO. 8-5500.

ROCKVILLE—1 bedroom, living rm., dinette, kitchen, bath, rear screened porch apts.; $57.50 to $65 month. Rockville 2086.

ROCKVILLE
Liv. rm., bedrm., kitchen, bath; employed couple. Call weekdays, Rockville 2101. 400 East Montgomery ave.

SILVER SPRING
MODERN 1 & 2-BEDRM. APTS.
IN SLIGO PARK HILLS
Spacious rooms with picture windows overlooking Park area.
$84.50 AND $93.50
INCLUDING UTILITIES
RESIDENT MANAGER, MRS. MILLER
100 SCHUYLER ROAD
APT. 103 SLigo 6217
FREDERICK W. BERENS, INC.
1528 K St. N.W. NA. 5005

TAKOMA PARK, MD.—No. 10 No. Manor Circle; 1 bedrm. apts., only 1 block to all transportation and shopping. Phone SH. 9152.

2011 1ST ST. NW.—2 lge. bedrms., small living rm., kitchen, pvt. shower and screened porch. $85 mo. DU. 5136.

QUEENSTOWN
APARTMENTS
QUEENS CHAPEL ROAD AT CHILLUM ROAD
MT. RAINIER, MD.
IMMEDIATE OCCUPANCY
Two bedrooms, kitchen, dinette, living room and bath; $89.50; utilities included.
Modern development with large, newly decorated apartments; large closets; fenced-in equipped play areas, laundry and storage facilities; off-street parking; convenient to schools, new elementary school adjacent to property; new complete shopping center on project.
Rental office open daily, 3301 Chillum rd. Phone AP. 2533.
Directions: Take F-4 bus to Michigan ave. terminal, then E-4 bus direct to project.
H. G. SMITHY CO.
811 15th St. N.W., ST. 3300

APTS. AVAILABLE at Cobur ter., 5100 Defense hwy., Bladensburg, Md.; close to schools, shopping center; bus stops at door. WA. 2768.

DESIRABLE
BRIGHTWOOD AREA
OPEN SUN., 1 TO 5

4914 3rd ST. N.W.
19 ft. row brick home in excellent condition near Farragut St. 1st fl.: liv. rm., din. rm., sun-room, kit. 2nd fl.: 4 bedrms., 2 baths. Lav. in bsmt. Oil h.-w. h. Built-in garage. Storm windows and awnings. Concrete front porch.

328 EMERSON ST. N.W.
Row brick, side hall entr., step-down liv. rm., step-up din. rm., den and breakfast nook; 4 bedrms., 2 baths; recr. rm., oil heat, built-in garage.

220 PEABODY ST. N.W.
2-story custom built det. brick. Patio front: large foyer entr. liv. rm., w/brick fireplace; din. rm. w/built-in corner cabinets. Roomy kit., 2 bedrms. and bath. Full bsmt. Oil heat. Built-in garage. Lot 50x157 completely enclosed by an Anchor fence. Directions: Out New Hamp. Ave. to Peabody St. (corner of Eastern Star Home), turn right on Peabody to open sign.

LEO M. BERNSTEIN CO.
1415 K St. N.W. REALTORS ME. 5400

Northwest Park Apartments
Offers Private Living Similar to Your Own Home. On New Hampshire Ave. Extended at Piney Branch Road, in Montgomery County, Silver Spring
READY FOR IMMEDIATE OCCUPANCY
EXAMINE THESE FEATURES. COMPARE THEM WITH OTHER APARTMENTS AND BE AMAZED.
1. Private entrances and broad private terraces for family living, face a whole mile of cool, wooded parkland.
2. Twenty individual spacious layouts of 1, 2 and 3-bedroom units, some with bedrooms upstairs.
3. An unusual roadway system provides safety to children with one-way traffic and brings your car to your own front door.
4. Almost half the units are corners with sun, air and long views on three sides.
5. Masonry walls between units provides complete soundproofing.
6. School buses through the development transport children safely to all public schools. Montgomery County schools are rated among the finest in the Nation.
EXCELLENT BUS SERVICE THROUGH THE COMMUNITY.
Two bedrooms, living room, dining room, kitchen and bath.
$94.50
Three bedrooms, living room, dining room, kitchen and bath.
$112.50
(ALL UTILITIES INCLUDED IN RENT)
SAMPLE APT. AT 475 SOUTHAMPTON DRIVE
DIRECTIONS: DRIVE OUT NEW HAMPSHIRE AVENUE 7/16 OF A MILE NORTH OF THE TRAFFIC LIGHT AT UNIVERSITY LANE TO THE SIGN ON PROPERTY.
JAMES C. FINNEY, Resident Manager
255 Southampton Drive. JU. 7-9383

APTS., UNFURNISHED 47

GOODACRE APTS.
1 and 2-bedroom apts.; fireproof, spacious; parquet floors. Venetian blinds, kitchen vent fans, storage, laundries; 3 shopping centers, theater. 2 bus lines; $97.50 and $85. Util. incl. Office on project. Open daily 9 to 5:30. 8619 Piney Br. rd., Silver Spring, Md. SLigo 7111.

MUERILLE APTS.—Spacious apts.; close to transp., elem. and high schools, shop. center and theater; 53d st. and Defense hwy., Bladensburg, Md. WA. 3721.

NEARBY MD.—Small apt. for married couple; pvt. entrance and bath; $45, includes utils. WA. 4589.

Silver Hill Apartments
4227 SILVER HILL RD. S.E.
Spacious garden-type apartments, completely redecorated; front and rear view. Convenient to school and shopping. Direct route to downtown Washington; 1 bedroom, $77.50. Rent includes all utilities. HI. 4469.

DOWNTOWN Alexandria; conv. to shopping and trans.; living rm., bedrm., kit., dinette, bath and porch. OV. 4168.

S.E. SECTION—Neat and clean liv. rm.-bedrm. comb. and bath, near transp. and Capitol Bldgs.; empl. cple., no children; shopping center 5-min. walk; very reasonable. 822 A st. se. FR. 4143.

KENT VILLAGE
ONLY A 20-MINUTE DRIVE
SOME OF THE FEATURES AND CONVENIENCES YOU WILL ENJOY AT KENT VILLAGE are large closets, bright spacious rooms with picture windows; trained recreational director for such children's activities as softball, bowling, scouts, nursery school, etc.; memberships available in adjoining country club; schools and stores nearby; Capital Transit H-6 and W. M. & A. buses into development on 30-minute schedule with additional rush-hour buses. Only 10 minutes by commuter train to Union Station.
1 and 2 Bedrooms
Duplex, 1-2-3 Bedrooms
3 Bedrooms
(Available shortly)
RENTALS FROM $71.75
Utilities Included in Rent
Directions: From Peace Cross at Bladensburg take Route U. S. 50 to 3d traffic light, then right on Route 202, go 1¾ miles to Kent Village.
EUGENE B. ROBERTS
Kent Village, Landover, Md.
AP. 0168

THE BERKSHIRE
4201 Mass. Ave. N.W.
(Bet. Macomb st. and Nebraska ave.)
New ultramodern apartments ready for immediate occupancy.
Completely air conditioned, individually controlled . . . secretarial switchboard service . . . master television antenna, no additional cost to tenant . . . large picture windows . . . receiving room . . . 5 roof gardens . . . high-speed elevators . . . luxurious lobby . . . carpeted corridors . . . large, beautiful grounds . . . garage space available if desired at nominal cost . . . only 10 minutes to downtown.
EFFICIENCY APARTMENTS
$80 to $95
1-BEDROOM APARTMENTS
$105 to $125
(ALL UTILITIES INCLUDED)
Model Apartments Furnished by WOODWARD & LOTHROP
Open for inspection daily 'till 8 p. m.
RESIDENT MANAGER—EM. 4669
H. G. SMITHY CO.
811 15th St. N.W., ST. 3300

HOTEL DUPONT PLAZA
DUPONT CIRCLE
Efficiency apartment; air-conditioned; kitchenette; garage and all hotel services available.

FOR employed couple with 2 or 3 children; 3 rooms, kitchen and bath; private entrance; convenient N.E.; also day care for children. LA. 6-7772

ARMY OR NAVY OFFICER—Desirable 1-bedrm., liv. rm., din., upper Conn. ave.; $65. Will sell furnishings. DU. 4771 or DE. 7659.

QUEBEC HOUSE NORTH
2801 QUEBEC ST. N.W.
East of Connecticut Ave. Overlooking Rock Creek Park
COMPLETELY AIR-CONDITIONED
Ample Parking Facilities. Elevator and Secretarial Switchboard Service.
Applications now being accepted for this beautiful addition to luxurious QUEBEC HOUSE.
1-Bedroom Apartments
FROM $115
Efficiency Apartments with Dinette and Full Kitchens
FROM $85
(Rental Includes Utilities)
OPEN FOR INSPECTION
Monday thru Friday, 4:30 to 8 p.m. Saturdays and Sundays, 2 to 8 p.m. (Other hours, inquire at Quebec House, South)
RANDALL H. HAGNER & CO.
INCORPORATED
Rental Agents
1321 Conn. Ave. N.W. DE. 3600

READY FOR OCCUPANCY
THE VIRGINIAN
LEE BLVD. AND FORT MYER DRIVE, ARLINGTON, VA.
Situated on a scenic knoll overlooking the Potomac River, Lincoln Memorial, Washington and surrounding country. Only 10 minutes from Pentagon, Naval Annex and downtown Washington.
AIR-CONDITIONED, 10-STORY ELEVATOR BUILDING, ALL OUTSIDE ROOMS, LARGE CLOSETS, SECRETARIAL OUTSIDE SWITCHBOARD SERVICE, MANY OTHER FEATURES.
—1 room efficiency apartment .... $80 to $90
—1 bedroom apartment .... $107.50 to $127.50
UTILITIES INCLUDED
SAMPLE APARTMENT NO. 414 FURNISHED
REPRESENTATIVE APT. 119
TO REACH—Cross Lincoln Memorial Bridge, right on Lee Boulevard to Fort Myer Drive
B. F. SAUL CO.
NA. 2100 RENTAL AGENT 925 15th St. N.W.

MASON HALL APARTMENTS
Facing Mount Vernon Memorial Blvd.
Enjoy the comforts of this
BRAND NEW ELEVATOR BUILDING
Most convenient to Pentagon and Airport, direct bus to downtown Washington, walking distance shopping, schools, churches.
EFFICIENCY, 1 & 2 BEDROOM APARTMENTS
$80 to $150 MONTH INCLUDES UTILITIES
—Carpeted corridors—Plug-in for television—Off-street parking
—Completely equipped laundry—Fenced-in playground for children
DRIVE DOWN MOUNT VERNON MEMORIAL BLVD. TO FIRST ALEXANDRIA BUS STOP (BASHFORD LANE) ON RIGHT.
RENTAL AGENT ON PREMISES DAILY AND SUNDAY.
Office: OVerlook 1040 Rentals: OVerlook 27
MASON HALL CORPORATION

NEWCOMERS TO WASHINGTON
WE HAVE VACANCIES IN THESE DEVELOPMENTS FOR IMMEDIATE OCCUPANCY
UNIVERSITY HILLS
University Lane and Old Colesville Rd.
½ MILE WEST OF THE UNIV. OF MD. Spacious de luxe 22x17-ft. living room, parquet floors, 11x5 Hollywood picture windows. Playgrounds for children. Delightful kitchen.
1- and 2-BEDROOM APTS. $81.50-$92.00, INCL. UTIL.
RES. MGR.—3417 TULANE DR.—WA. 3877
OPEN DAILY 9:30-6:30; EVES. BY APPT.
SHIPLEY PARK
WITHIN THE DISTRICT
23RD & ALABAMA AVE. S.E. Facing Military Parkway; 15 min. from downtown. Near Andrews Field, Bolling Field and Naval Gun Factory. 1 bus fare. Trans. and shopping on corner.
1- and 2-BEDROOM APTS., $75 TO $95, INCL. UTIL.
RES. MGR.—3341 23RD ST. S.E.—JO. 2-3133
JONATHAN WOODNER CO.
1200 18th St. N.W. RE. 2388 RE. 7226

APTS., UNFURNISHED 47

POOKS HILL
BETHESDA, MARYLAND
Just beyond the Naval Hospital on Wisconsin Avenue
3 Bedrooms, 2 Baths, Living Room, Dining Room and kitchen.....$267.50
1 bedroom, living room, dinette, kitchen and bath ....$114.50 up
2 bedrooms, living room, dinette, kitchen and bath ......$149.50 up
COURTESY BUS SERVICE
Features include secretarial switchboard, utilities, three elevators, carpeted corridors, delivery service, two large parking areas. Storage space on each floor; roof garden. Resident manager on premises.

GLASSMANOR
SPACIOUS 1 AND 2 BEDROOM APARTMENTS. DESIGNED FOR GRACIOUS LIVING.
A BEAUTIFUL NEW SUBURBAN DEVELOPMENT. AWAY FROM THE TURMOIL OF THE CITY. YET ONLY 15 MINUTES TO DOWNTOWN. ALL BEDROOMS TWIN-SIZED. ONE-FARE BUS SERVICE DIRECT INTO PROJECT. FOOT OF S. CAPITOL ST. AT D. C.-MD. LINE. RENTAL OFFICE OPEN DAILY AND SUNDAY.
LO. 3-8100

Washington Circle Apts.
2430 PENNA. AVE. N.W.
New penthouse apartment, air-conditioned; roof terrace; 3 bedrooms, 3 baths, complete custom-built electric kitchen, den and built-in bar; secretarial service; garage facilities; rent $400. EX. 7640, Mrs. Wise, manager.

DONNA LEE APARTMENTS
FALLS CHURCH, VA.
Now offering a limited number of 1 and 2-bedroom units in this modern community. Conveniently close to D. C. Some of the features are:
1. Large, airy rooms.
2. Completely equipped kit. with exhaust fans.
3. Beautifully landscaped lawns.
4. Individual basement lockers.
5. Laundry rooms with metered washers and dryers.
6. Fenced-in play area for youngsters.
7. Past-your-door bus service direct to Pentagon and Washington.
RENTALS
1 bedroom ......$76 to $80
2 bedrooms .....$90 to $95
ALL UTILITIES INCLUDED
See resident manager, Mrs. Gales, Apt. 103, at 508 Vista dr.
Directions: Out Columbia pike to Baileys Crossroads, right to Charles st., left to circle and right to manager's apartment.
POMPONIO REALTY CO.
JE. 3-8573 OW. 6660

3 RMS. AND BATH or 4 rms. and 2 baths; beautiful stone fireplace, large screened porch; partially furn. if desired; gas, elec. and automatic washer. Private entrance. Beautiful location overlooking city. Walking distance to Pentagon. Private swim pool. Call R. O. Via, AT. 4600, 9 a. m. to 6 p. m. OT. 8315, aft. 6:30.

HOTEL WINDSOR PARK
2300 CONN. AVE.
Exclusive Location At
KALORAMA CIRCLE
OVERLOOKING
ROCK CREEK PARK
1-BEDROOM APARTMENT
Large rooms with plenty of closet space, all tiled baths.
COMPLETELY AIR-CONDITIONED
HOTEL SERVICE AVAILABLE
IMMEDIATE OCCUPANCY
Inspection Invited
HU. 7700

APTS., UNFURNISHED 47

HOTEL 1440
Newly furn., 1 room, kitchenette and bath; 24-hour phone and elevator service; $24.50 to $31.50 weekly. 1440 Rhone Island ave. nw.

2-Bedrm. Apt., Conn. Ave.
Very attractive and tastefully furnished; in apt. bldg.; $157.50. Phone OR. 8860.

HILLTOP HOUSE—"A" loc. efficiency apt., air cond., util., sec. serv. 1475 Euclid st. nw. HU. 3402

NEW
LANGLEY PARK APARTMENTS
NEW HAMPSHIRE AVE. AT UNIVERSITY LANE
1 BEDROOM, $73.50
2 BEDROOMS, $83 TO $86
UTILITIES INCLUDED
LARGE APARTMENT with through or cross ventilation. Large closets, parquet floors, Equipped kitchens, GE refrigerators, tiled baths with showers. Laundry and storage rooms, auto. washers and dryers. Landscaped, sodded lawns, paved streets, sidewalks, off-street parking, fenced-in play areas. Elementary school, adjacent to project.
A new, large shopping center being erected, containing the following:
HOT SHOPPE
KRESGE 5 & 10
THEATER
FOOD FAIR MARKET
COMMUNITY DRUGSTORE
AND
NUMEROUS OTHER STORES
At present, there is a large super-market and other stores convenient to the project.
RENTAL OFFICE ON PROJECT
8028 14th Ave.
OPEN DAILY UNTIL 7 P.M.
Capital Transit K-4 Chillum bus from 12th and E sts. nw. Change at New Hampshire ave. terminal to K-6 "New Hampshire ave." bus, or drive out New Hampshire ave. to University lane and project.
H. G. SMITHY CO.
ST. 3300, 811 15th St. N.W.

TEMPLETON MANOR APTS.
NEW
LOW RENTALS
IN EFFECT
EXTRA LARGE
1 AND 2 BEDROOMS
$73.50 & Up
INCLUDING UTILITIES
Convenient to shopping center. Outdoor drying area for clothes.
Playgrounds for Children
RIDING STABLES IN CLOSE PROXIMITY TO TEMPLETON MANOR
Rental office open 10 a. m. till 6 p. m. daily and Sunday
DIRECTIONS — PUBLIC TRANSPORTATION TO MT. RAINIER. TRANSFER TO EDMONSTON RD. BUS TO TEMPLETON MANOR. IF DRIVING, BLADENSBURG RD. TO PEACE CROSS, BEAR RIGHT ON DEFENSE HWY. TO SECOND STOP-LIGHT. TURN LEFT ON EDMONSTON RD. ABOUT 1 MILE TO TEMPLETON MANOR.
CALL WA. 1776 OR WA. 1777
Colonial Investment Co.

LONG BRANCH APTS.
SILVER SPRING
MONTGOMERY COUNTY
For Immediate and Future Occupancy
1 and 2 bedrooms, living room, dining room, kitchen and tile bath with shower.
2 BEDRMS., $86 TO $91
UTILITIES INCLUDED
1 BEDRM., $77
Near Montgomery County School, bus service to project; shopping and theater within walking distance.
Large modern apartment, spacious closets and cabinets, kitchen fan, venetian blinds, laundry room and storage space. Fenced-in play area, paved street and sidewalks. Ample off-street parking.
Rental office on project: rear 8706 Old Bladensburg rd., Silver Spring, Md. JU. 7-6731.

2-BEDRM. APTS., 8900 Manchester Rd., Silver Spring, Md. Parquet floors, Venetian blinds, pic. windows, util. paid. $93.50 to $95.50 mo., will furn. at additional cost. To inspect, call mgr., SLigo 1265 or SLigo 3603.

COLORED, 712 Rhode Island Ave. N.W.—1 room, kitchen. MI. 2534.

CO-OP. APTS., SALE 47A

MOUNT PLEASANT (west of 16th)—Unusually large 2-bedroom 2-bath apt. with large foyer, full-size dining rm., liv. rm. with adjoining library, glassed-in sun porch, kitchen and pantry; basmt. garage space and individual storage rm., incl. in sale price. Small well-established co-op bldg. in quiet convenient location. This apartment represents an unusual amount of space for the price of $15,000 on liberal terms. Immediate occupancy. Call Mr. Cavin with H. G. SMITHY CO., ST. 3300; residence, MI. 5004.

3 APTS—3 baths, completely furn., oil heat; a home and income; price will include furnishings; $4000 down. Owens Realty, ME. 0486.

COLORED, 2 rms., kit., bath; util. furn., ample closet space. Come prepared to rent. No deposit. 1916 Benning rd. ne. 12-3 p.m. Sunday.

COLORED—We have cooperative apartments available for immediate occupancy in better Northwest and Northeast sections, from 1 to 4 rooms, kitchen and bath. Down payments from $195 to $425. Monthly payments that you can afford. Call office of A. M. Draisner, 1404 L st. nw. NA. 8036.

APARTMENTS WANTED 48

EMBASSY OFFICIAL desires 2-bdrm. apt., furn., n.w. section; max. $180. DE. 1011, ext. 37, 9:30 to 5:30.

ENGINEER, wife and 5-months-old baby desire 2-bdrm. unfurnished apt. Pref. Dupont Circle or Mt. Pleasant. Box 688, Washington Post.

GENTLEMAN—Quiet, looking for furnished apartment, individual or share, close in, no steps. MI. 0891.

SMALL APT. near Montrose Park; pref. unfurn. NO. 4364 after 7 p. m.

YOUNG business couple desire furn. apt.; suburb acceptable; parking facil.; avail. Nov. 6, Box M-982 Wash. Post.

2-BEDRM. APT. or small house, unfurn.; vicinity Georgetown or Dupont cir. 3 perm. empl. young women. DE. 4897.

COLORED woman to share apt.; well furnished room, quiet convient locality, unlimited phone. Privileges. $10 wk. DU. 2234.

COLORED—3 adults and child; 2-room, kit. bath, unfurn. NO. 7542.

COLORED—Couple and 2 children desire 2-bedrm. unfurn. or furn. apt.; N.W. section. CO. 1743.

MOVING & STORAGE 49

ALL MOVING—Experienced, polite men; low rates. HO. 0290.

BEVENEY TRANSFER STORAGE. LOCAL, LONG DISTANCE MOVING. QUICK PICKUP SERVICE, $3 UP. DU. 3817, EVES. NO. 0084

BROWNER'S MOVING EXPRESS, full or part load, min. $3. LI. 7-3121.

EMPTY VANS TO AND FROM ALL STATES
ASSURED RETURN LOAD RATES
UNITED, 731 11TH N.W. ME. 0264.

MOVING, hauling; reas. District Messenger & Moving Serv., MI. 4184.

A-1 MOVING, LIGHT AND HEAVY. 24-HOUR SERVICE, SUNDAY INCL. LIDO TRANSFER. TA. 4911.

HOUSES, FURNISHED 50

ALEXANDRIA—2-bdrm. brick, auto. washing machine; full bsmt., gas heat; conv. to everything; 10 min. to Pentagon. JA. 2-0991.

ALEX.—2400 East Randolph ave., Del Ray section. 5-rm. semidet. brick home; avail. immed.; $125 per month.
STEPHEN B. GREY
2040 Wilson Blvd., Arl., Va.
JA. 2-1162. OW. 6403.

HOUSES, FURNISHED 50

AMERICAN UNIV. PARK—Detached. Immediate occupancy, 3 bedrms., 2 baths. Attrac. new furnishings and decorations. $250 month. OR. 1278.

ARLINGTON—Newly Decorated
2-bedroom, bath, living room, dining room, kitchen, oil heat; near Pentagon; walking distance to Naval Annex, Arlington; $150 mo. Eve's. WI. 0296.
J. LEO KOLB CO.
MI. 2100

ARLINGTON—4-room bungalow, 2 bedrooms; coal heat; large basement, garage, garden; good bus services; 1 mile from Pentagon. OT. 7426.

CHEVY CHASE, D. C.
Pleasant 3-bedroom, 2-bath house; convenient to parochial and good public schools. Price $250 mo. EMMA MOORE SCOTT, DE. 1164.

CHEVY CHASE
Beautiful center hall detached 7 room, 2½ bath home completely furnished. Available from Nov. 1st to May 1st to discriminating adults. Mrs. Spaulding. WO. 0160.

CLEVELAND PARK—Dec. 1 or sooner for 1 yr. Attractively furnished, 4 bedrooms, 2½ baths, upstairs library. WO. 4927, Monday before 12 or after 3 p. m.

EDGEMOOR
Comfortable brick home, 3 bedrooms, 2 baths; nice residential location; available Nov. 10; 1 or 2 yr. lease. Call Mrs. Zimmerman, WI. 3397 or WO. 1966.
MARSTELLER-McCABE & CO.

FALLS CHURCH—4 bedrooms, 2½ baths, garage; close to bus, school, church; fenced-in yard. $175 mo. FA. 7333.

GEORGETOWN
2-bedroom little brick with garden. $155. Call Mrs. Smyth, HU. 8806.
J. C. CHATEL, 3224 PROSPECT AVE.

GEORGETOWN—Redecorated, garden, 5 bedrms., 2 baths, furn.; $265. MI. 2189.

GEORGETOWN — Cleveland Park, Wesley Heights and Chevy Chase, Md.; also one 2-bedroom unfurnished house Georgetown. Range from 2 to 5 bedrooms. Price from $175 to $500 per month. Call Mrs. Freeman, DE. 9070. D. A. HANES CO., INC., 2003 Que st. nw. MI. 3350.

GLOVER PARK — 3 bedrooms, 2 screened porches, 1½ baths, attic, liv. rm., din. rm., kit., built-in garage, auto. oil heat, continuous hot water; nicely furn. and newly decor.; includ. utils.; $180 per mo. TA. 0885.

KENSINGTON—7 rms., 1½ baths, beaut. lge. lot, close to schools, shop., buses; $125. LO. 5-2416.

KENYON ST. N.W., 1806—6 rms., 2½ baths, basement, garage, furnished, $150 mo. on lease. Call Mr. Penan, LA 6-6666 or UN. 2935 eves. PECK CO.

LOUDOUN COUNTY, VA.
40 miles from Washington, D. C., in heart of hunt country, 4 miles from Alvie. Modest country house with furnishings, also barn and 17 acres of grazing land. Owner interested in renting to a responsible tenant. Rent reasonable. Exclusive with
EBNER R. DUNCAN CO.
REALTORS AND INSURERS
916 Prince St., Alex., Va. AL. 3530
Private Parking Lot for Clients.

NORTHWEST AREA
Several furnished 2 and 3 bedrms.; automatic heat; conv. to downtown; $125 up. Eves.—WI. 0296.
J. LEO KOLB CO., INC.
MI. 2100

N.W. SECTION—Attractively furn. 6-room house; 2 fireplaces; beautiful garden. 2227 49th st. nw. DU. 0332.

NW. SECTION—Modern brick home; 6 good sized rooms, 2½ baths, powder room on 1st floor; gas h.-w. h.; convenient to everything; 4 or 5 adults; reasonable rent. RE. 0781, TR. 7265.

410 MARIETTA PLACE N.W.
7 rooms, 1½ baths, oil heat, garage; $100 month.
JOE CURTO, REALTY. FR. 7800.

5309 7TH ST. N.W.—7-room brick home, nicely furnished, $150 mo. Poss. Nov. 1st. Call Louis Rudden, EX. 5707, GE. 2456.

3336 41ST N.W.—4-bedroom, 2-bath, row brick, large living room with fireplace, spacious dining room, modern kitchen, full basement, gas h.-w. h., garage. $165. Phone ME. 4323 or Mr. Sadler, MI. 8656.

AVAILABLE NOW
A very charming and unusual home; California style house, 2 bedrooms, 2½ baths, den; well furnished and immaculate; garage, oil heat; $180 per month.

Near Mt. Vernon on the Potomac
A bit of paradise; a rare setting; a beautiful home, beautifully furnished: 3 bedrms., 2 baths, maid's rm. and bath; guest cottage, screened porch; swimming pool, garage, 2 fireplaces, Jeep, motorboat and trailer; oil heat; $300 month; references required.
Romye Lamborn, Realtor
Exclusive Agent. OT. 8586. OT. 8035

5-ROOM and bath bungalow; furn.; ideal location; Nov. 1; $125 mo; lease for 1 yr. B. M. Smith, 2408 Columbia pike, Arlington, Va. OX. 2038.

CHARMING white frame bungalow, 2 bedrms., liv. rm., din. rm., equip. kit.; beau. lot; city util. Nr. Lee blvd., Falls Ch. area. $115 per mo. Arfax Realty, FA. 1450.

COUNTRY COTTAGE—$65 month until June 15th; furn.; 2 miles from Rockville; 12 miles from D. C. line; electricity, phone, oil heat, fireplace; outside water and toilet facilities. SLigo 6430.

3-BEDRM., 2-bath, detached brick and frame; Nov. 15-Feb. 15, $165 mo. Children accepted. FA. 4197.

HOUSES, UNFURNISHED 51

ARL. — New semi-detached brick rambler; ideal for couple with 1 child; 10 minutes from Washington. OW. 6015.

BRANNOCK HEIGHTS, Alexandria, 1334 Baycliff drive. Open Sunday 1 to 6. 2 bedrms., living room, dining room, equipped kitchen, basement and attic. Large lot. Gas heat. Newly decorated. $115. NO. 1635.

FALLS CHURCH, VA.—New 6 rms., air-conditioned oil heat; nr. schools, and shopping center, $125 mo. Call CH. 8878.

FALLS CHURCH — New 3-bedroom rambler. $125 mo. FA. 7333.

KENSINGTON—3 bedrooms, 1½ baths, living room, dining room, kitchen, full basement; owner called into service $125 mo. M. P. SHOEMAKER, JR., Realtor, 60 Lincoln ave. LO. 5-0129.

N. ARL.—3 bedrms., Dominion Hills section; avail. Nov. 9; 2 refrigerators; Laundromat. 6066 9th rd. N. Phone Mrs. McMillen, FA. 4067, or agent, Les Farnum OW. 1004.

NO. ARL., 1739 14th st.—3-bedrm. brick, large living room, separate dining room, rear screened porch, oil hot-water heat. $140. To see, call CH. 0519.

SILVER SPRING — 3 bedrm. brick Colonial, fenced lot, on transportation. $135 per mo. GRAHAM & CO., SLigo 6010.

SO. ARL.—4-bedrm. brick, nr. Columbia Pike and Glebe rd., 10 min. to Pentagon; storm windows, venetian blinds; $140. Call bet. 9 and 1. GL. 4400, ext. 430.

TAKOMA PARK—2-bedrm. bunga., full bsmt., exp. attic, lge. yard. $100. SLigo 7259.

911 E. CAPITOL ST.—Partly furn. 5 bedrms., 1½ baths; adult family; $162 month. LI. 3-3656.

10 MINS. to Pentagon; 2 bedrms., living rm., dining rm., kit., bsmt., oil h.-w. h. $110 mo. HO. 9690.

10 MINUTES TO PENTAGON, living room dinette, kitchen, 2 bedrms., bath full basement, $110 mo. C. F. WOODROE, INC., CH. 8100; OX. 1022.

DUPLEX, 3 bedrms.; fenced yard; screened porch; nr. shops, transp.; S.E.; $110. VI. 2475, JO. 9-8476.

BUSINESS PROPERTY, SALE 60

Restaurant—Corner Brick
New high-class restaurant for sale, building, business, and all equipment. Located in the heart of finest growing business district of Arlington County. Due to ill health, owner is selling this very profitable business. For further details.
A. H. BROOKS, REALTOR
CH. 5100. Open 9 till 9. OW. 5100

HOUSES, UNFURNISHED 51

NEW BRICK BUNGALOW, 5 rms., full cellar, gas heat, equipped kit., Venetian blinds, large lot. Just off Southern Ave. S.E.; $110 mo. LU. 1-2035.

DESIRABLE N.W. SECTION
Army officer unable to occupy charming residence just completed, will rent to desirable couple. 3 lovely bedrooms, 2 baths, distinctive living room and dining rooms; modern kitchen; den with fireplace on terrace level. Maid's room and bath. $300 mo. Call Miss Dyer, EM. 3928.
FRANCES POWELL HILL
1608 20th St. N.W. DE. 4101

H'SES, FURN. or UNFURN. 51A

IMMEDIATE occupancy, 5-room all modern house 1 blk. to Wilson Blvd. and shopping center in Arl. Close to schools. Large enclosed yard. $130 month. Call GL. 3884.

CORNER BRICK—Newly dec. 3 bedrms., 2 baths, rec. rm., garage, metal awnings, express bus. TA. 0290.

WANTED TO RENT 53

CPLE with 2 children req. 2 or 3 bedrm. house; perm.; refs. Guar. excl. care; max. $85. NO. 0798.

DEPENDABLE family needs 3-bedroom unfurn. house, Falls Church area. Max. $90 per mo. FA. 6997.

EDUC., refined cple. and daughter need 2-bedrm. unfurn.; good neigh. Reas. LI. 7-1674.

IN GEORGETOWN—Small furnished house with garden; 6 months to 1 year. Call OL. 3392.

PROFESSIONAL men desire 2 or 3-bedrm. house or apt., furn. or partly furn., S.W. vic., garage or easy parking. AD. 8700, Ext. 238.

SWISS DIPLOMAT wishes 8-rm. unfurnished town house in N.W. section, with garden and garage; long lease. Vall Vienna 669-W.

YOUNG COUPLE require pvt. 2-bedrm. unfurn. house with acre or more country land; Va. pref.; max. $125. EM. 4612.

3-BEDRM. unfurn. house, convenient to transp.; reasonable. LO. 5-1561.

2-BEDRM. APT. or small house, unfurn.; vicinity Georgetown or Dupont cir. 3 perm. empl. young women. DE. 4897.

2 REFINED women desire 4 rm. and bath apt. in nearby Va. Box 704, Washington Post.

3-BEDRM. house, unfurn., Amer. U. Park or Bethesda. WI. 3817.

COLORED—House or apt., 2 or 3 bedrooms; at reasonable rental. N.W. preferred. HU. 6409, HO. 7052.

PROPERTY MANAGEMENT 53A

GEORGETOWN—Mngmt. a specialty. NELLE LOWE CASSEL, REALTOR, 1512 Wisc. ave. AD. 2118, WI. 3135.

J. LEO KOLB CO.
for 48 years has been efficiently managing real estate. MI. 2100.

COLORED—SPECIALIZED MGMT.—Since 1932, R. E. properties. J. H. Greene, 715 Fla. ave. nw. NO. 6146.

OUT-OF-TOWN RENTALS 54

FLORIDA

RENT winter season, furnished, 1-bedroom duplex apartment; comf., countrylike atmosphere; close to New River. Write 1200 W. Las Olas blvd., Fort Lauderdale, Fla.

NEW YORK

Vicinity of Central Park and Fifth Avenue
Unusual opportunity to obtain newly decorated and fully furnished housekeeping apartment of three rooms in recently converted spacious house in desirable location. There are two automatic elevators in the building and tenants are protected by twenty-four-hour service.
For Photograph and Details Write or Wire
PEASE & ELLIMAN, INC.
660 Madison Ave., New York 21, N.Y.

OFFICES, DESK SPACE RENT 55

BETHESDA—Pvt. office, share reception rm., near banks, post office, WI. 0101-WI. 2332.

14TH AND HARVARD STS. N.W.
2816-A 14TH ST.
Entire second and third floors; 6 rooms, private entrance; first commercial; can be used for business and living quarters. CO. 8824.

DOWNTOWN—Southern Bldg.; excel. facilities, including secy.; ideal manufacturer's representative. EX. 3449.

OFFICE AND STUDIO, 2 large rooms, kit. and bath; office furnished optional; splendid location; lower Conn. ave. Call EM. 9073.

CORNER COL. AND ONTARIO RDS.
600 sq. ft. of light, airy office space, suitable for accountant, draftsman, doctor or dentist, etc.
CARL G. ROSINSKI CO., NA. 9254

Office, combined with living quarters.
5215 Georgia Ave. N.W.
Prefer professional man.
Available Nov. 15th — GE. 6793

EVANS BUILDING (1420 New York Ave. N.W.)—Available immediately; desirable rooms to meet your requirements. PENN PROPERTIES, 474 K st. nw. ME. 1107.

DOWNTOWN, 1907 PA. AVE N.W.
First-floor desk space for rent.

$5 MONTH mail privilege; $10 month desk, including secretarial service, use typewriter, dictaphone, etc. Fine location. Telephone ME. 8731.

38,000 SQ. FT.
LARGE OFFICE BUILDING. CENTRAL LOCATION. COMPLETE OFFICE BUILDING SERVICE. 24-HOUR ELEVATOR SERVICE. CAN ARRANGE SPACE TO SUIT TENANT'S REQUIREMENTS
Weinberg & Busch, Inc.
1707 H ST. NW. REALTORS NA. 5500

GARAGES, SALE—RENT 58

GARAGE—Rent, $7 to $9 mo., 10x18; nr. Ga. ave. and Farragut. Not com. GE. 6146.

GARAGES WANTED 58A

GARAGE or private parking space wanted vicinity 16th and Monroe nw.; 1 car. HU. 3663.

BUSINESS PROPERTY, RENT 59

BARBER SHOP
For lease, 4 chairs; new building. Liquor store location. 1952 Montana ave. ne.

APPROX. 5000 sq. ft. in downtown Charlottesville, Va. Appropriate for small business or light storage. Only 5-year lease or longer acceptable. Saxtons Cleaners, Charlottesville, Va. Phone 2-5550, Mr. Britton.

NR. 21ST AND K STS. NW.—Three-story brick bldg.; can be used for offices or for large organization; reasonable rent. RE. 0781, TR. 7265.

4205 39TH ST. N.W.
(Facing Wis. ave. at Van Ness st.)
First commercial; det. brick home, ideal for office or shop, with living quarters; available immed. on lease; $150 mo. Call Monday.
C. ALLEN SHERWIN, INC. EM. 4450.

BUS. PROPERTY WANTED 60A

4000 TO 5000 SQ. FT.
WANTED FOR RESPONSIBLE TENANT. EITHER SECOND FLOOR SPACE OR ENTIRE BUILDING. MUST BE WITHIN REASONABLE DISTANCE OF DOWNTOWN. WILL GIVE LONG TERM LEASE. CALL MR. HAAS.
WEINBERG & BUSH, INC.
1707 H ST. NW. REALTORS NA. 5500

WAREHOUSES, SALE 60B

18,000 SQ. FT.
OR WILL RENT
2-STORY BRICK WAREHOUSE. 1ST FLOOR CONCRETE. ELECTRIC ELEVATOR. ADDITIONAL YARD SPACE. POSSESSION 30 DAYS. ALEXANDRIA. CALL MR. KNAPP.
WEINBERG & BUSH, INC.
1707 H ST. NW. REALTORS NA. 5500

COMMERCIAL SITES 60E

ARLINGTON COMMERCIAL—SALE OR LEASE. GEORGE MASON GREEN CO., REALTORS. CH. 3838.

FALLS CHURCH — COMMERCIAL AND LIGHT MANUFACTURING SITES ON WEST BROAD ST. AND S. LEE HIGHWAY. STANLEY R. ROWLAND CO., INC. FA. 3333.

BUSINESS PROPERTY, SALE 60

OFFICE and TOWN HOUSE
On 16th St.—½ Block STATLER
Prominent physician, recalled to service, requests immediate sale of this valuable property, formerly occupied as residence with ground floor offices. Building contains 15 rooms, 3½ baths, 6 fireplaces and parking spaces in rear. Will take home or smaller property in trade.
CALL MR. SIKES FOR APPOINTMENT
FREDERICK W. BERENS
SALES INC. — 1520 K ST. N.W.
NA. 5005

STORES, RENT 61

M ST. NW., 1515—Retail location; downtown; heated; street level; attractive windows; about 750 square feet. CO. 8849.

323 15TH ST. N.E.—Ideal for Beauty Shop, Confectionery or Novelty. Louis Rudden, EX. 5707.

STORE, in new community shopping center. 7116 Marlboro pike, District Heights, Md. LI. 3-5611.

STOREROOM, 26x46; very good business location for almost any business; corner store; respon. party only. Inquire 500 8th st. ne., second floor. AT. 0145.

LAUNDRY SHOP—No. 30 14th st. se.; $50 per month. Raymond R. Ruppert, 1017 7th st. nw. ST. 8484.

ESTAB. TAILOR SHOP for rent, with liv. qtrs.; good oppor. CO. 3223.

DOWNTOWN
933 10th st. nw., next to K, small stores; $100 with heat. NA. 9743.

SALE INVEST. PROPERTY 62

APT. HOUSE BARGAINS
7 units, oil heat, 8½ times rent.
7 units, oil heat, 9 times rent.
12 units, oil heat, 10 times rent.
17 units, oil heat, 7 times rent.
22 units, coal heat, 7½ times rent.
Call me for investment property.
SCHAFER, BROKER. DE. 8000
Eves. DU. 1000, Ext. 621

4 UNIT brick in N.E., $21,950, income over $2700 yr., oil heat. Louis Rudden, EX. 5707.

FOUR-UNIT APT. BLDG.
Very modern, two with two bedrms. Separate utility meters, one apt. furnished; $337 mo. income. Price, $29,500; trust, $14,500; easy terms.
FOUR OTHER GOOD BUYS
E. V. HOGAN, SLigo 3786
Day, night, RE. 1755, 411 Albee Bldg.

4 OCCUPIED BRICK rooming houses in choice Northwest locations. Showing good profit. Excellent terms. Evenings and weekends, call Mr. Hurd, EM. 9552. Louis P. Shoemaker, 1719 K st. nw., NA. 1166.

THREE STORES
Downtown, now rented for $4,500 yearly. No leases, no expense except taxes. Opportunity for one to locate their business downtown. Priced reasonably at $48,500. Terms.
KOGOD & BOOKOFF
631 E St. N.W., NA. 9389, NA. 9374

FINE BUILDING
LEASED TO FOREIGN GOVERNMENT. CONTAINS 40 ROOMS, 13 BATHS. CLOSE IN. EXCELLENT CONDITION. INCOME OVER $13,000 ANNUALLY. TENANT PAYS ALL UTILITIES AND INSIDE REPAIRS. $30,000 CASH REQUIRED. SHOWS SPLENDID RETURN ON INVESTMENT. CALL MR. KNAPP.
WEINBERG & BUSH, INC.
1707 H ST. NW. REALTORS NA. 5500

4-FAMILY FLAT
Brentwood ne. Brick construction; individual gas h.-w. h.; rear screened porches; near all conveniences. Call Mr. Bell, EX. 2480; or eves., OL. 6341, with
FRED A. SMITH CO.
Realtors, 1113 17th St. NW.

3-FAMILY—$16,450
Semi-detached brick. Capitol Hill; oil heat. Garage. Nicely furnished. Rent $205.
SAM ROSEY AD. 2700

REAL ESTATE LOANS 63A

CASH for 1st and 2d trust notes including first trust on acreage; quick settlement; white or colored; notes in D. C., Md. and Va. Fulton R. Gordon, Colorado Bldg., 14th and G sts. nw. DI. 5230. Brokers, attention.

COMMERCIAL—FHA—gas stations—apts.—GI—conventional. We handle all in any amount. Carey Winston Co., 739 15th st. nw. RE. 3733.

FIRST AND SECOND TRUST LOANS
BARTOW REALTY CO.
Reators. 1331 G ST. NW. ME. 2495.

MONEY ON SECOND TRUST
We will buy second trust notes. D. C., nearby Md. or Va.; reas. rates.
NATIONAL MORTGAGE & INVESTMENT CORP.
1312 New York Ave. N.W. NA. 5633

1ST, 2D, 3D TRUST LOANS—NEARBY MD., VA. AND D. C. MO. PAYMENTS LOWERED. ADAMS REALTY CO., 905 N. Y. AVE. N.W. RE. 1612.

4, 4½, 5% INTEREST, according to classification of security and location; no charge for appraisals. MOORE & HILL CO., 732 17th st. nw.

2D TRUST NOTES PURCHASED
WASHINGTON HOUSING CORP.
CALL NA. 4818.

LOANS
ON REAL ESTATE
1ST AND 2D TRUST
QUICK SERVICE
HENRY SALUS
NA. 1262, 1104 Vt. Ave. N.W.
Est. 1924

SALE, D. C. HOUSES 64

ANACOSTIA
2-FAMILY APARTMENT
WHY PAY HIGH RENT?
Brick row building, approx. 3 years old; 2 complete apts., each contains living room, bedroom, kitchen, bath; utility room with 1st-fl. apt. One apt. vacant. Total income per mo., $127, or live in one apt. and rent the other. Price, $13,250; cash, $1,650; monthly terms, $92 mo. Mr. Phifer, HI. 8714.
PAUL P. STONE, REALTOR

AMERICAN UNIVERSITY PARK
BRAND-NEW LISTING of this det. prewar brick and stone home, built by Cafritz and located a short distance from all conveniences: 1st flr. has recep. hall, liv. rm. with stone fireplace, din. rm., mod. equip. kit., breakfast nook, lge. side screened porch; 2nd floor, 4 lge. bedrms., 2 tiled baths; built-in garage; priced reasonably. Call
W. B. WRIGHT. EM. 5600.

AMERICAN UNIV. PARK
$18,950
Shown By Appointment Only
This immaculate detached sparkling white frame home will sell this weekend. Features attractive entrance hall, spacious but homey living room with fireplace, family-sized dining room and cozy den; 3 large bedrooms, rear screened porch and bathroom on 2nd floor; situated on a large corner lot, beautifully landscaped with a fenced-in rear yard for the children; detached garage on paved alley. Excellent terms. Phone Mr. Walsh or Mr. Butterfield at WO. 8519.
PAUL E. BUTTERFIELD
Realtor OR. 2100

AMERICAN UNIVERSITY PARK
A charming modern brick home with nice small yard for children; close to shopping, bus and school; 3 bedrooms, 1 bath up; liv. rm., din. rm., kit. and ½ bath down; electric kit.; gas heat; copper plumbing; slate roof, and priced reasonably. $22,950. Call
W. B. WRIGHT. EM. 5600.

CAPITOL HILL
2-family brick home with excellent income possibilities in this widely restored area; 1st fl. and ground fl. comprise 3-rooms, kit. and bath—apt. rented to highly desirable tenant; 2d fl., 2 rms., kit. and bath apt., vacant. The house is in good condition and can be purchased favorably at $11,950 with only $2500 cash. Please call Mr. Cavin with H. G. Smithy Co. ST. 3300, res. MI. 5004.

CHEVY CHASE, KIRKSIDE
A new white brick Colonial, ready for occupancy about Dec. 1; 1st-fl. powder rm., 3 bedrms., 2 baths, full bsmt., rear screened porch, attached garage, gas furnace, air-conditioned heat. Kirkside is one of the better sections of the Chevy Chase area; convenient to two bus-lines; excel. playground area nearby. Call WO. 2300. Office open today. EDW. H. JONES & CO., INC., Chevy Chase, D. C.

CHEVY CHASE
Low Cash Down Payment
Older home near schools and transportation with plenty of space for children. Large living room and dining room with bay window, kitchen and pantry 1st floor; 6 bedrooms and 2 baths on 2nd and 3d floors; enclosed sleeping porch and sun deck plus storage space; recreation room and maid's room with bath on ground level; excellent financing available with easy terms. Call Mrs. Danek, HU. 4345 or OR. 8444, with Wetzel Real Estate.

CHEVY CHASE, D. C.
3504 RUNNYMEDE PL. N.W.
NEAR CHEVY CHASE CIRCLE
Brick, 6 rooms, 2 baths; also maid's room and bath, breakfast room, porches, oil heat.
OPEN SAT. & SUN., 2 TO 6
Mrs. Clyde C. Dunnington
WI. 2635 OR. 8383

CHEVY CHASE, D. C.
NEAR BLESSED SACRAMENT AND LAYFETTE SCHOOLS. English-style brick home. 3 bedrooms and 2 baths on 2nd floor. A spacious home on a beautifully landscaped lot. Excellent value at $23,950. Approximately $6,500 cash.
Billingsley & Korzendorfer
OR. 2326 till 9 p. m.

CONTINUED ON FOLLOWING PAGE

SALE, D. C. HOUSES 64

Continued From Preceding Page

"CHEVY CHASE, D. C."
A truly immaculate detached Colonial home with 4 bedrms., 2 baths; large 30-ft. liv. rm.; 20-ft. din. rm.; side and rear porches; maid's rm.; located just 1 block off Conn. ave.; convenient to schools, stores and shopping. Owner wants immediate sale. Call ME. 1143 until 6 p. m. J. Wesley Buchanan, Realtor.

CHEVY CHASE, D. C.
NEW EXCLUSIVE LISTING
Detached brick, $21,250; 3 bedrooms, 2 baths, attic, garage, living room, dining room, kitchen, recreation room. Vacant. Ready for possession. F. A. TWEED CO., 5504 Conn. ave. nw. EM. 1200.

CHEVY CHASE, D. C.—$23,950
A fine corner property within two blocks of Lafayette School and in the Blessed Sacrament Parish. Good-sized living and dining rms., dining alcove and kit. on 1st fl.; 3 bedrms., 2 baths, maid's room and bath; h.-w. h. with oil burner. Better see this house today. Call WO. 2300. Office open today. EDW. H. JONES & CO., INC., Chevy Chase, D. C.

CHEVY CHASE, D. C.
[illegible] ST. N.W.
CONN. AVE. WOODS
(East of Conn. ave. at Fessenden st.); new detached brick; 6 large rooms, 2½ baths, all-electric kitchen, large screened porch, attic, garage; $29,750. See Mr. Markel. SHAPIRO, INC., ME. 1717, TA. 7511

CLEVELAND PARK
MIDWAY BET. CONN. AND WISC. AVES.
Detached brick, bungalow-type, 2 bedrooms, full bath on 1st floor. Above ground level semifinished bedroom and ½ bath in full heated basement, oil h.-w. heat, built-in garage. $1[illegible],000. For appointment, call OR. 1408.
D. A. HANES, INC.
REAL ESTATE PROPERTY MGMT.
2003 Q St. N.W. MI. 3350.

C[illegible] PARK
3501 RODMAN ST. N.W.
OPEN SUNDAY, 1-5
[illegible] one
THOS. L. PHILLIPS
3513 Conn. Ave. WO. [illegible]

GEORGETOWN
3608 N ST. N.W.
OPEN SUNDAY
2 TO 4 P. M.
Interestingly restored; large living room with fireplace, 2 bedrooms, [illegible] baths, [illegible]
NELLE LOWE CASSEL
AD. [illegible] WI. [illegible]

GEORGETOWN, $3[illegible]
Most Desirable New Offering
This town house has [illegible] charm in new-house condition; large rooms, high ceilings, modern kitchen and baths, beautiful random-width pine floors, fireplace and deep garden.
ALSO
$21,000
Semidetached brick, 3 bedrooms, 2 baths; needs redecorating. Call Mr. Audette
John Lipscomb & Co.
MI. 0600 NO. 2705

GEORGETOWN
A charming little house on 2 floors, with terrace, priced under $15,000.
1259 35TH ST.
OPEN SUNDAY, 2 TO 4
Call Mrs. Smyth, HU. 8306 or AD. [illegible]
J. C. CHATEL
3224 Prospect Ave.

GEORGETOWN
REAL VALUE—$24,950
Owner has recently completed an outstanding job of remodeling on this interesting semidetached brick home. Has drawing room, informal living room and dining room combination with fireplace; large kitchen; 3 very adequate bedrooms and bath on 2d floor; oil h.-w. heat. To inspect call Mrs. Allen, TE. 5895.
Gorman P. Young, DE. 4444

FORT TOTTEN PARK
Lovely brick home, 6 rooms, tile bath, recreation room, refrigerator and range. Gas heat. Deep lot. Only [illegible]. Reasonable terms.
WEITZ REALTY CORP.
905 15th St. N.W. ST. 4555

GEORGETOWN
NEW LISTING
Small remodeled house with a large living rm. and large south garden; 2 bedrooms, 1½ baths, dining room and kitchen.
Stanhope Chase, Agent
NO. 6950 or ELmwood 3870

GEORGETOWN
NEW LISTINGS
A 4-[illegible] with 2 baths, living room, dining room and kitchen on 1st floor. Fine walled-in garden.
A 3-bedroom house with 2 baths on attractive location.
2 little brick houses in excellent condition.
J. C. CHATEL
AD. 1954 or AD. 4137

GEORGETOWN
2700 P ST. N.W.
Three-story semi-detached brick, 10 rms., 2 baths, recr. rm. in bsmt. Open fireplaces; new plumbing; automatic heat already installed. Back yard walled on 2 sides. Located only 3 doors from the home of one of the highest Govt. officials. Owner anxious to sell. CALL MR. [illegible] [illegible] AND EVES., TA. 1784.
JOHN R. PINKETT, INC.
1302 NEW JERSEY AVE. N.W.
DU. 0707.

GEORGETOWN
One of Our Best Values Today.
3 bedrooms, 2 baths and powder room; recr. rm. in basement. Can be utilized as separate apt. since it has a full bath, complete kitchen equipment and private entrance from street. We can't offer anything to match it on today's market. Excellent financing. Call for appt.
ROXANA B. DORAN
3245 P ST. N.W.
AD. 8912 or AD. 0354.

GEORGETOWN
OPEN SUN., 1 'TIL 5
1217 29TH ST. N.W.
Attractive brick completely remodeled with many excellent features. Paneled bookshelves, fireplace, modern kitchen, tiled bath, deep garden; suitable as single residence or 2 [illegible] [illegible]. Call Virginia Ray[illegible], AD. [illegible], with
JOHN LIPSCOMB & CO.
MI. 0600.

Kalorama Heights
Detached brick Colonial with drawing room (fireplace) lovely large living room (fireplace), gracious dining room, butler's pantry, kitchen and powder room on 1st floor.
The 2nd floor has 2 master bedrooms, each with private bath, and 2 other bedrooms and bath. Numerous closets.
3 bedrooms and 2 baths on the 3rd floor.
Storage attic on 4th.
Basement has 2 maid's rooms and bath and storage rooms.
4-car detached garage, with sun deck.
This beautiful home is ideal for entertaining and is in excellent condition. For further information and to inspect call Mr. Gardner, with
D. A. HANES CO., INC.
MI. 3350, 2003 Que St. N.W.
Eves. & weekends, EM. 4961.

SHEPARD PARK area, north of Walter Reed Hospital, 8-room brick house. Inspt. by appt. GE. 2164.

SPRING RD. NW.—3 comp. apts., good cond., det. all insul., auto. oil. Owner offers terms or cash. Immed. poss. TU. 3778.

KALORAMA AREA
Low priced for this exclusive in-town location. The large rooms are excellent for entertaining, but a homelike atmosphere is evident. Entrance hall, living room (fireplace), dining room, pantry, kitchen; 2d floor, large front living room and library, bedroom, private bath and sleeping porch; 3d floor, 2 bedrooms, 1 bath; basement, recreation room, maid's room and bath, laundry; oil h.-w. h.; nice small patio. Vacant.
Munsey Trust Co. Real Estate Dept.
EXCLUSIVE
AD. 8532. Eves., NA. 8080.

KANSAS AND SHERIDAN
OPEN SUN., 2 TO 6 P. M.
Ready for occupancy in 6 weeks. New beautiful ramblers. Living-dining room with fireplace, 3 bedrooms, tile bath, large modern kitchen, full basement with outside entrance.
Also 6 semidetached homes on Kansas ave., 3 bedrooms, 1½ baths, full basement.
To inspect—Out New Hampshire to Eastern ave., turn left 1 block to Sheridan st., left again to Kansas ave. Call Mr. Lawrik, LO. 5-2980.
Max C. Schwartz, TA. 2500

MASS. AVE. N.W.
NEW RAMBELER
New rambler-brick colonial, ideal for descriminating people, custom built; 7 rooms, 3 baths, large attic, screened porch, attached garage. Full basement, on garden level. Beautiful wooded lot. Only 5 minutes to Spring Valley shopping center, in nearby Maryland. Price, $42,500. Owner, OL. 2016.

PETWORTH
OPEN TODAY, 1 TO 6
4716 5TH ST. N.W.
2[illegible]-ft.-wide row brick in excellent condition and repair. Large living room, dining room, den or sun parlor, modern kitchen; 3 bedrooms, bath, 2 sleeping porches on 2d floor; recreation room, gas hot-water heat; garage on alley. Price $15,500.
Graham & Co., SLigo 6010

POTOMAC PALISADES
7½-room detached frame home, off MacArthur blvd. 1st fl., spacious liv. rm. with fireplace, din. rm., den, kit. and pantry; 2d fl., 3 lge. bedrms., bath; full bsmt. with new gas h.-w. heat; landscaped lot; excel. value; furnished. $18,950. Inspect by appt. SCOTT SANDERS, 5121 MacArthur blvd. OR. 5[illegible].

RIVERDALE PARK
$17,950
Bedroom and bath on 1st floor—the most attractive, small brick home we have ever offered in this area; 6 rooms (3 bedrooms), recreation room; large attached garage; oil a.-c. heat. A beautiful 2/3-acre lot with patio and fountain. To inspect, call until 9 p. m., EM. 1800.
Chevy Chase Realty Co.

OPEN TODAY, 1-6 P. M.
1319 UPSHUR ST. NW.
$3000 CASH, $100 MONTH
This attractive Colonial brick home has 8 large rooms, 4 bedrooms and 2 baths; ideal for a large family or someone wanting some income; gas ht., large yard and 2-car brick garage.

1804 KENYON ST. NW.
Owner must sell this lovely 20-ft. brick home which is in excellent condition and contains large liv. rm., din. rm., kitchen, 3 large bedrooms and 2 baths, rec. rm., oil ht., 2-car garage. Reas. price & terms.

DOCTORS OR DENTISTS
3549 16TH ST. NW.
This lovely brick set up as Doctor's Office on 1st floor, an apt. on 2nd fl. consisting of 4 rms. and 2 baths and finished room or library on 3rd floor; oil heat and 2-car garage.
LOUIS RUDDEN
1424 K St. NW. EX. 5707

"LOVELY HOME" or "HOME PLUS INCOME"
SEE TODAY, 1 to 6
413 OGLETHORPE ST. N.W.
9-rm. brick house in excellent condition, specially arranged for a superbly comfortable home or for home with income. "Preferred" location in Upper Brightwood.
W. B. REALTY, TA. 0984, RE. 0676

UPPER BRIGHTWOOD
Det. brick, approx. 10 years old, surrounded by beautiful shrubbery and rosebushes, on nice lot; Colonial style; liv. rm., fireplace, with door leading to side screened porch; din. rm. with door leading to rear screened porch, equipped kitchen, pantry, 3 nice bedrms., mod. bath, natural trim; h. w. floors up and down; recr. rm., bsmt. lavatory; interchangeable storm windows, awnings and ven. blinds; det. gar.; will go quickly at the price; owner ill. $19,950. RE. 3316. CHAPMAN REALTY CO.

OPEN SUN. 12 TO 5
4020 20TH ST. N.E.
DETACHED BRICK—$19,950
SAM ROSEY AD. 2700

OPEN SUN., 2 'TIL DARK
Nr. Conn. Ave. N.W.
2652 WOODLEY PL. N.W.
4 bedrooms, 1½ baths, dining room, den, full basement with toilet, gas h.-w. h. Call Mr. Mauney, TU. 2100; eves., RA. 769[illegible].
Avon Shockey, Realtor

HOUSE
AND ABOUT 1 ACRE
1 MILE FROM
CONGRESS HEIGHTS
A valuable location; has living room, dining room, kitchen and bedroom on 1st floor; 1 bedroom and bath upstairs; built-in garage, venetian blinds and screens; $10,250 with about $2,500 down.
A. A. CAROZZA CO.
2327 Penn. Ave. S.E. LU. 4-0040

UPPER BRIGHTWOOD
Modern semi-detached brick, 6 rooms, 2½ baths, clubroom, gas h.-w. h.; garage; priced right for quick sale. H. T. Randolph, RE. 2137, TR 7263.

2021 Kalorama Rd. N.W.
Brick, 15 rooms, 4 baths; oil heat; completely furnished; fire escapes; a good income producer; price, $23,500; good terms.
E. W. THURM
908 10th St. N.W. DI. 3306

DOCTOR OR OTHER PROFESSIONAL USE
Wide, semidetached 3-story and basement brick town house, ideally situated near Dupont Circle, just off Conn. ave. Completely and beautifully remodeled with a doctor's suite on 1st floor, consisting of waiting room, office, 2 examing rooms, laboratory, X-ray, dark rm. and lavatory; plus 2 lovely 4-room and bath apts., suitable for offices, home occupancy or rental purposes. It is offered completely furnished and ready for immediate occupancy at a most attractive price. D R U [illegible] REALTY CORP., MI. 4000; eves., EM. 5386, OR. 5761.

NEW LISTING
A Fine 3-Story Brick House on Columbia Rd. N.W.
Occupied as a business and also [illegible] 3d floor [illegible] $6600. This is 1st commercial, and [illegible] ty. For [illegible]
A. A. CAROZZA CO.
EXCLUSIVE
2327 Penn. Ave. S.E. LU. 4-0040

BUILD NOW!
You are now offered for the first time complete building service—including design, construction, and financing. Don't wait, see one of our representatives today.
ALLEN REALTY, FA. 4400

Invitation to a Gold Mine
Vacant Rooming House
Newly decorated
Semi-det. frame, 3 kitchens
On 6th St. N.E. at E. Cap. St.
ONLY $495 DOWN
9 rms., 1½ baths, deep lot. Priced right. Better hurry.
John D. Neumann Prop., Inc.
827 15th St. N.W., NA. 2321

BUNGALOW
4 BEDROOMS, 2 BATHS
NEAR SUBURBAN HOSPITAL
Attractive detached home; 3 large bedrooms and bath on 1st floor, 1 bedroom and bath 2d floor; gas h.-w. h.; large fenced lot. Substantial cash required. Possession at settlement.
A. D. CRUMBAUGH
4908 Wisc. Ave. Realtor, WO. 1-3-6-4.

VACANT
OPEN 1-5 P. M.
4908 S ST. S.E.
Brick bungalow, newly decorated in new condition. 3 bedrooms, front porch, full basement. Near bus line and shopping center. Priced very reasonably at $11,500. Terms, or will take trade. Immediate possession. TO REACH: Out Pennsylvania ave. to Alabama ave., left on Alabama to Burns st., turn right off Alabama ave. on Burns st. 2 blocks to property.
MAX MILLER
500 11th St. S.E. FR. 2100.

ATTENTION GIs
No Money Down
16th and Adams Sts. N.E.
OPEN SUNDAY, 1 TO 6
$12,400
New 3-bedroom bricks featuring fully equipped metal kitchen including garbage disposal unit and 8-ft. refrigerator. Full family dining room, full basement with outside entrance. GI and FHA approved with straight GI 4% financing. We repeat, no down payment to GI, but $300 deposit required to cover settlement charges. Monthly payment to GI, $77.50, includes principal, interest, taxes and insurance.
To reach: Out Rhode Island ave. to Montana ave., south to Downing st., west 1 block to 15th st., left on 15th st. to houses.
Enterprise Realty Co.
1224 I St. N.W. EX. 3100.

717 E. CAPITOL
Excellent for tourist and rooms. Has 9 rms., 3 baths, 3 elec. refrigs., h.-w.h., gas furnace. Always a demand for rooms in this section that is walking distance to the Capitol, 2 Libraries, House and Senate offices. Eve or Sun. phone Mr. Woodwell, TAylor 5489.
L. T. GRAVATTE
1518 K St. NW. Realtor. NA. 0753.

3826 LEGATION ST. N.W.
½ BLK. OFF CONN. AVE.
A fine location close to everything; semidetached home, 3 large bedrooms, extra sleeping porch, dining room, living room with nice built-in fireplace; large basement and yard; oil heat. Will sell with or without furniture. Substantial cash required. Price of home, $16,950; shown by appointment all day Sunday. Phone WO. 6684; weekdays, RE. 8123.

1727 Kilbourne Pl. N.W.
OPEN ALL DAY
3-story brick, with 6 bedrooms, 2-car detached garage, wall to wall carpeting. $18,950 will buy this conveniently located home.
BOORMAN & CO.
3000 Conn. Ave. NO. 6121.

NEW BUNGALOWS
$8950—$1000 DOWN
SMALL MONTHLY PAYMENTS
Nice living room with picture window, 2 bedrooms, bath and modern kitchen. Nice lot.
$13,750—$3000 DOWN
Attractive brick bungalow, 5 large rooms, tile bath, expandible attic. Full basement. Inspect any time.
Southeast Realty Co.
1211 Penn. ave. se. LI. 6-2000

4 BEDROOMS, DEN
$15,950
Lovely semi-detached brick home in N.W., convenient to transportation and shopping. Full basement, outside entrance; detached garage; oil hot-water heat. SH. 1011 till 6 p. m.
YOUNG & BOWERS

NR. PA. AVE. S.E.
Well Located Semidetached brick of 5 nice rooms, full basement with recreation room, 1½ baths, oil heat, washing machine, refrigerator, screens, nice porch; reasonably priced.
A. A. CAROZZA CO.
2327 Penn. Ave. S.E. LU. 4-0040

OPEN TODAY, 12 TO DARK
FORT DAVIS SECTION
1613 FORT DUPONT ST. S.E.
Vacant; redecorated throughout; modern semidetached brick; 6 rooms. Tiled bath, gas heat. Nice lot. Conveniently located to everything and priced right for quick sale.
Directions: Out Pa. ave. se. to Alabama; left on Alabama to Que st.; right on Que st. to Fort Dupont; right to home.
H. T. RANDOLPH, 2137 K ST. N.W.
RE. 2137

2032 N. CAPITOL ST.
NORTH OF RHODE ISLAND AVE.
2-family flat, brick; 5 rooms and bath and 6 rooms and bath; separate hot-water heating plants. Owner occupants; excellent condition; inspection by appointment; only $17,500.
FRANK M. DOYLE, Realtor
DI. 7965

BUNGALOW
$500 DOWN
$6500 will buy nice bungalow containing 4 nice rooms, in Hillside, near District line; newly decorated. Lot 60x100. Vacant. Needs some repairs.
SOUTHEAST REALTY CO.
1211 Penn. Ave. S.E. LI. 6-2000.

MAKE MONEY
Here's an easy way to own a home with enough income to make payments and enjoy an income besides. A 4-family apt. bldg. in a fine Mt. Pleasant area; 1 apt. now vacant and ready for immediate occupancy. Call till 9 p. m. for appointment.
SIDNEY Z. MENSH & CO.
1527 Eye St. NW. RE. 0736

VACANT
OPEN 1 TO 6 P. M.
OFF GEORGIA AVE.,
5829 COLORADO AVE. N.W.
Six extra-large rooms, three porches, oil heat, garage. Just completely redecorated. Asking $15,750. Substantial cash.
JOE CURTO REALTY, FR. 7800

Vacant—Redecorated
MOVE RIGHT IN
Substantial brick house, 8 big rooms and bath; basement; h.-w. heat; convenient Capitol Hill (4th and A); low terms. Call eves. RA. 2527.
PRESS REALTY CORP.
ST. 9316

2011 MASS. AVE. N.W.
Open Sunday From 2 to 5 P. M.
You will find this property ideal for a doctor's home and office or for a non-profit organization, a club or a fraternity.
One of the best locations in Washington.
Only 1 block from Dupont Circle with a long frontage on Mass. ave.
First floor has large foyer, five other rooms and three lavatories.
Second floor has large living room, large dining room, large kitchen, laundry and a bedroom and bath.
Third floor has 3 bedrooms, 2 baths and a small room suitable for den.
Hot-water heat with oil-fired burner, large first trust.
Robert L. McKeever Co.
REALTORS
SHOREHAM BLDG., NA. 4750

OPEN SUNDAY, 2 T 5
4425 9TH STREET N.W.
Beautiful semi-det. brick home, excellent condition; 6 large rms., tile bath, full bsmt., oil h.-w.h., concrete front porch. Priced to sell—reasonable terms.
WEITZ REALTY CO.
905 15th St N.W. ST. 4555.

Open Sunday, 2 'Til 6 P. M.
HILLCREST HEIGHTS
2601 GAITHER ST.
Lovely Brick Rambler
nearing completion. 3 bedrooms and basement, liv. room has fireplace, fully equipped kitchen, including disposal; picture windows; gas heat; corner lot; 1 block to bus. Don't pass up looking this over. Mr. Jordan on premises.
A. A. CAROZZA CO.
2327 Penn. Ave. S.E., LU. 4-0040.

5350 MacARTHUR BLVD.
OPEN SUNDAY, 1 'TIL 6 P.M.
ATTRACTIVE BUNGALOW
3 bedrooms, living room with fireplace, dining room, fully equipped kitchen, built-in garage. Full basement, gas, h.w.h.
E. R. BOYNTON CO.
OR. 0800 or OR. 6492

KALORAMA
NEW LISTING
Not a mansion for enormous parties, but a medium-sized house on 2 floors, built as a real home with an atmosphere of warmth, charm and stability. Large and lovely garden. Please call Mrs. Hanbury for full information at MI. 3022 or DE. 7115.
DOROTHY G. WOOD
REAL ESTATE
2531 P ST. N.W. DE. 7115

KALORAMA AREA
2525 BELMONT RD. N.W.
OPEN 2 'TIL 5, SAT. & SUN.
PRICE REDUCED—IMMEDIATE OCCUPANCY
No. 1—Perfect situation; house surrounded by park on two sides.
No. 2—Living room (approximately 18x30) and dining room onto terrace, overlooking Rock Creek.
No. 3—Excellent service wing with pantry, kitchen, 2 maid's rooms and bath; garage and storage rooms.
No. 4—4 bedrooms and 2 baths.
GILLIAT & CO.
2827 Dumbarton Ave. DU. 3569; DE. 2770

FAMILY HOME
1350 MONROE ST. N.E.
NEAR CATHOLIC UNIVERSITY
A convenient high-type neighborhood, this detached house spacious and livable. 4 bedrooms, tile baths, finished attic, recreation room, h.-w. h., garage. Beautifully planted lot 50x150 is fenced, convenient to shops, schools, churches and transportation, modestly priced. Owner may take financing.
1350 MONROE ST. N.E.—OPEN SUNDAY 2 TO 6
Munsey Trust Co. Real Estate Dept.
AD. 8532 EXCLUSIVE EVES. NA. 8008

REMODELED
CENTRAL LOCATION
Attractive home located near all Southwest Government buildings; living room with fireplace, dining room and kitchen; 2 bedrooms and tile bath on 2nd floor; gas heat; deep lot with 1-car garage. Due to change in owner's plans restoration has not been completed. At not too great an expense one could have a charming home at a reasonable price.
FLOYD E. DAVIS CO.
1629 K St. N.W.
NA. 0352 Eves., WO. 8558

OPEN TODAY
THREE FINE HOMES THAT DEFINITELY MUST BE SOLD

POPULAR BRIGHTWOOD
5129 5TH STREET N.W.
A cozy Colonial row brick residence in a very convenient section of Northwest, D. C. In spotless condition, very attractively decorated. Six spacious rms. and modern tiled bath plus two lge. screened porches. Full bsmt. with modern gas furnace and lavatory. Zoned to permit use for two families, if desired. Fred Schwab on premises or phone WO. 0684.

ST. ANNE'S PARISH
4338 RIVER ROAD N. W.
Here is your opportunity to buy a nice semi-detached residence in Northwest's most popular location. All masonry construction, six bright rooms and tiled bath. Living room with cozy fireplace. Automatic hot-water heat. Nice, shaded corner lot. Owner has moved from city and says "sell now!" Mr. Wyvell on premises or phone LO. 5-1046.
Drive out Wisconsin ave., past Sears Roebuck store, left on River Road to our OPEN sign.

RAMBLER ADVANTAGES
SMALL ESTATE
6301 15th Road, Arlington
Yes Sir! Now you can own your own private "Estate." Situated on a half acre of wooded ground in nearby Arlington County, Va. Stone and frame construction with living room, dining room, kitchen, den, twin-size bedroom and modern tile bath on the first floor; 3 bedrooms and bath on the second; recreation room with bar and full bath in basement, automatic heat, built-in garage. All room sizes are excellent. You will love the field stone fireplace in the living room. Be sure to bring the entire family. Priced to sell at only $26,500, with a $13,000 first trust. Mr. Morgan on premises or phone OV. 0058.
Drive out Lee Boulevard (via Memorial Bridge) to Seven Corners, bear right on Broad street to Roosevelt, right on Roosevelt around to 15th road, and right to our OPEN sign.

YOU ARE CORDIALLY INVITED TO INSPECT THE ABOVE HOMES FROM 1 P. M. TO DARK
SHANNON & LUCHS CO.
REALTORS
1505 H st. N. W. NA. 2345

VACANT Nov. 1, 1730 D st. se.; 6 rooms, tapestry brick, 2 glassed-in porches; oil h.-w.h., yard and garage; owner leaving. LI. 3-7731. Open 10 to 5.

OPEN TODAY, 2 TO 6
1378 Rittenhouse N.W.
A likeable 12-year-old modern attached brick home. 6 rms., 2 full baths, rec. rm. and many additional features that will please you. An enviable location near all conveniences. Offer considered.
ALFRED WEINBERG
CO. 5534. Eves., TA. 1468.

HOME & INCOME
Attractive property near Georgia and Delafield, made into 3 nice apts. Apt. for purchaser plus $125 monthly income. This is a "must" and only $13,650.
Call SH. 1103
RAFFELL REAL ESTATE

DISTINCTIVE TOWN HOUSES
IN DESIRABLE RESIDENTIAL AREA
A—BEAUTIFULLY BUILT TOWN HOUSE with perfection of detail, built by discriminating owner, for his home. There are 4 master bedrooms, 4 baths, large living room, dining room and library, each with fireplace, adequate servants' quarters, full attic and basement. Insulated, weatherstripped, hot-water heat with oil. Attractively priced at $57,500. (Reduced from $75,000.)
B—EXCELLENT 12-ROOM, 5-BATH RESIDENCE, located on Mass. ave., particularly adapted to small Legation or Chancery. Excellent buy at $60,000. Call Mrs. Marik, EM. 3008; office DE. 4101.
FRANCES POWELL HILL
EXCLUSIVE AGENTS
1608 20TH ST. N.W.

The Right Neighborhood
Near Georgia and Alaska Aves.
ONLY 10 LEFT
of these new semidetached homes, featuring 3 large bedrooms, Hotpoint kitchen, full basement, vestibule entrance. Today's best buy. Call till 9 p. m.
SIDNEY Z. MENSH & CO.
1527 Eye St. N.W. RE. 0736.

COLORED
A REAL STEAL!
Lovely 6-room colonial brick, desirable NE. loc.; 3 large bedrms., full basement with rec. rm.; brand-new Bryant gas h.-w. heater; front and back yards; conv. shopping, trans., recreation, churches and schools. Call Mr. Morris, DE. 3142 or JA. 2-1651 eves. and Sun.
METROPOLIS REALTY & INV. CO.,
1713 N. Capitol St.

COLORED OPPORTUNITY
3946 CLAY ST. N.E.
Semidetached brick, nearly new and in perfect condition; 6 large rooms, tile bath with shower, air-conditioned heat. Full basement. Priced for quick sale at $13,500. Terms. Vacant. To inspect call Mr. Bennett, MI. 4491.
EUGENE H. PHIFER
Tower Bldg.

COLORED—Near 19th and S sts. nw. Semidetached, 10 rooms, 2 baths; economical oil heat; 3 extra rooms in bsmt.; attractive condition throughout. Terms. Call Mr. Parks, DE. 1160.

COLORED—Vacant Nov. 1st, 1730 D st. se.; 6 rooms, tapestry brick; 2 glassed-in porches; oil h.-w. h.; yd. and garage. Owner leaving. LI. 3-7731. Open 10 to 5.

COLORED—UNIT BLK. CHANNING ST. N.E.
Semi-det. brick, 6 rms., hardwood floors, 2 enclosed porches, garage, oil heat, full basement; very good cond. Priced to sell this weekend. Ask for Mr. Wainwright, DE. 1162.

COLORED
HOME AND INCOME
Complete 2-family brick, 2 separate apartments; 7 rooms, 2 baths, gas heat, 19th and E sts. ne.; one look will buy. Call Mr. Penan, UN. 2935, eves.
PECK CO. LA. 6-6666

Colored—Immediate Possession
4208 3D ST. N.W.
OPEN 1 TO 6
WILL SELL TODAY
Desirable location; attractive brick home; front and rear porches. Full basement; moderate price and terms.
RELIANCE REALTY CO.
DU. 0928
Eves. LA. 6-6702 or LI. 3-5219

COLORED—1400 BLK. TAYLOR
Lovely home, 7 large beautiful rms., colonial front, nice block off 14th st. carline. DE. 1162 or DE. 8399. Ask for Mr. Brown.

COLORED—POSSESSION
1700 blk. B st. se. 2-story, 20-ft.-wide brick; 6 lge. rms. and bath, 2 rear inclosed porches, recreation rm., gas heat, large yards. A-1 cond. Priced to sell, with reasonable down payment. Call till 9 p. m. weekdays, Sundays, 12 to 5.
Wm. Calomiris Inv. Corp.
1012 17th St. N.W. DI. 1655.

COLORED—Near 1st and V sts. nw. 6-room brick, well built and compact; full cellar, h.-w. h. Owner leaving city, will consider low down payment, terms. Call Mr. Byrd, DE. 1160.

COLORED
200 Blk. Varnum St. N.W.
Vacant. Title ready. Move right in. 6 lovely rooms, front and rear porches, long back yard, detached garage, oil heat. Call Mr. Atkinson, DU. 0795, weekdays.
JOHN R. PINKETT, INC.
DU. 0707.

COLORED
OPEN SUN., 1 'TIL 6
4210 3D ST. N.W.
This beautiful 6-room home has 2 enclosed porches, garage, hardwood floors, h.-w. heat. Small down payment and $105 monthly payments. See Mr. Lawrence, TU. 2100. Eves., RA. 1063.
AVON SHOCKEY, Realtor

Colored—Northeast
HERE'S A HOME WITH POSSIBILITIES
1207 F st. ne.—3 bedrooms, kitchen and bath on 2nd floor; 1st floor, living room, dining room, kitchen, front and rear entrance to basement; ½ bath; gas h.-w. h. Call
LOWE REALTY CO. NO. 8358.

COLORED
$2,500 CASH
Semidetached brick in perfect condition. 1½ baths, oil h.-w. heat; close to schools and transportation. Quiet neighborhood. Quick possession. ½ block from N. Capitol st. on V st. ne. To see, call
REALISTINGS CORP.
HU. 5333, Day or Night.

COLORED—OPEN 1 TO 5 P. M.
VACANT NOV. 1
2026 FLAGLER PL. N.W. BETWEEN U AND V AND 1ST AND 2D STS.
Six large rooms, basement, h.-w. h. Asking price $12,600, $1500 down, balance like rent.
JOE CURTO REALTY. FR. 7800.

COLORED
1232 Trinidad Ave. N.E.
OPEN SUN., 2 TIL 6 P. M.
Attractive 20-ft. row brick that will impress you immensely; 6 large rooms, tile bath, 2 screened-in porches, oil h.-w. h.; full basement, nice yard; garage; possession.
Southeast Realty Co.
1211 Penn. Ave. S.E. LI. 6-2000

COLORED
3 BEDROOMS—1½ BATHS
$12,000—$600 CASH, GI
This row brick home on Spring rd., one block off 16th st. nw., has been GI approved at $12,000. There are 2 inclosed rear porches which would also be used for sleeping quarters plus a full basement. Call Mr. Wells over the weekend at WI. 6690.
FREDERICK W. BERENS
SALES, INC. 1530 K ST. N.W.
NA. 5005

COLORED 3 APTS.
OPEN SAT. & SUN. 1 TO 5
4025 5TH. N.W.
First showing of this immaculate brick home containing 3 large rooms and bath on each floor plus screened rear porches, gas ht. $2500; cash balance in 1 trust. See Mr. Strauss.
LOUIS RUDDEN, EX. 5707.

COLORED
20 35TH ST. N.E.
$995 DOWN
See this lovely 5-room-and-bath brick home, close to everything; new-house condition.
OPEN SUN. 2-5
Call Mr. Gibson, VI. 8586, with MOORE & HILL CO., ME. 4100

Colored—Open for Inspection
1356 MONROE ST. N.W.
SATURDAY, 3 TILL 5 P. M.
SUNDAY, 1 TILL 5 P. M.
Beautiful semidetached brick, 7 lovely rooms, 1½ baths, parquet floors, full basement, garage, oil heat. Mr. Sheppard on premises. After 5 p. m. call DE. 1162 or DE. 2818.

COLORED—1828 11TH ST. N.W.
6 rooms, bath, arcola heat; oil burner, 1st commercial, to be sold to settle an estate.

1300 blk. Spring rd.—Arranged into 3 apts.; detached; 8 rooms, 3 baths; 3 kitchens; h.-w. h.; oil; metal garage; $19,000.

1700 blk. T st. nw.—8 rooms, reception hall, bath, steam heat; reduced to $13,500.

Corner 12th & Evarts st. ne.—12 rooms, 2 baths, 1st commercial, $22,500; $7000 cash.
GUY TINNER
1929 11th St. N.W. NO. 4907

COLORED—$9,500; nr. 3d and Mass. ne., brick 2-story home with 3 bedrms., liv. rm., din. rm., kit. and bath; full basm't, rear yard; good condition; immediate occupancy; only $1250 cash; $80 per mon. Call Mr. Cavin with H. G. Smithy Co., ST. 3300; res. MI. 5004.

COLORED—$750 DOWN
Vacant—6-Rm. Brk., N.W.
Don't hesitate, call for this fine 6-rm. semi-det. brk. home in conv. N.W. section; front porch, lge. rms., coal heat, bsmt., fine bath. Act fast. FIRST NATIONAL REALTY, RE. 3531 or AP. 4990.

COLORED OFF CENTRAL AVE.
5-room semidetached brick, 2 years old; tile bath, modern kitchen, full basement, automatic heat; only $10,000, small down payment. Call Jones, COX & CO., RE. 2386 or TA. 0581.

COLORED N.W.
4500 15th St.—See this lovely home with income. Semidet., with 3-bedrm. apt. on 2nd floor. Auto. gas heat. Call
Lowe Realty Co., NO. 8358

COLORED—7 rooms, desirable location, large lot, summer porch, recreation room. A real buy. Price, $21,000. Substantial cash. LA. 6-9047.

74 HOUSES.
58 SOLD
IN THE GROUP
Located at
3rd & OGLETHORPE STS. N.E.

BUILT BY
CORY CONSTRUCTION CO.

Semidetached all-brick homes, consisting of living room, dining room, and completely equipped kitchen. 2 bedrooms and bath on 2nd floor. Full basement. Gas air-conditioned heat. Close to schools and transportation.

SALE PRICE, $10,800
5% DOWN PAYMENT — VETERANS APPROVAL

WE ARE NOW PLANNING
A LIMITED NUMBER OF
Identical Homes
TO BE CONSTRUCTED IN THIS
SAME AREA

CONNER & RYON, INC.
REALTORS — EXCLUSIVE AGENTS
RE. 3216
1010 18th St. N.W.
Our New Location

AMERICAN UNIVERSITY PARK
See These—OPEN TODAY, 1 to 6

4 BEDRMS.—2 BATHS
$24,950
5113 Western Ave. N.W.
Detached brick, slate roof, front porch, detached garage, 1st floor has reception hall, living room with fireplace, dining room, large kitchen; 2nd floor, 3 bedrooms, 2 baths; 3rd floor, beautiful bedroom, walk-in closet; gas h.-w. heat. Combination aluminum storm sash and screens. A perfect home.
TO REACH: Out Wisconsin to River Road, left to Western Ave., right to house and open sign.

3 BEDRMS.—2 BATHS
$26,950
4704 45th St. N.W.
Detached brick, slate roof, detached garage. Original owner. Perfect condition. Center-hall, living room with fireplace, dining room, large kitchen, screened porch. 2nd floor, 3 bedrooms, 2 baths, stairs to floored attic. Lovely level lot.
TO REACH: Out Wisconsin Ave. to Albemarle St., left to 45th St., right to house.

REALISTINGS CORP.
G. Hall Cook, Pres. HU. 5333 Day or Nite

CHEVY CHASE, D. C.
3 BEDROOMS, 2 BATHS
FIRST FLOOR POWDER ROOM
$26,950
Blessed Sacrament Parish, ½ block Lafayette school. Lovely detached brick, slate roof, 1st floor has center-hall, powder room, living room with fireplace, large dining room, kitchen, screened porch. 2nd floor, 3 lovely bedrooms, 2 baths. Detached garage. Deep lot. Oil a.-c. heat. Basement has commode, outside entrance, unfinished recreation room. 3501 Patterson St. N.W.
OPEN TODAY, 1 to 6
TO REACH: Out Conn. Ave. to Chevy Chase Circle, right 2 blocks to 3501 Patterson St. and open sign.
REALISTINGS CORP.
G. Hall Cook, Pres. HU. 5333 day or nite

Open Sun., 2 'Til Dark
3517 16th ST. N. W.
Beautiful 3 story corner brick residence having 10 rooms, 3 baths, situated on triangular lot, with 94-ft. frontage on 16th St. Property in excellent condition. Ideal location for physician, or one who is in Diplomatic service.
GUARANTY REALTY, INC.
1023 19TH ST. N.W. NA. 0587

$13,000
OPEN TODAY, 1 'TIL 6
2606 3rd Street N.E.
(North of Rhode Island Ave.)
—THE TERMS ON THIS CAN'T BE BEAT—
If you are a vet we can get you a loan of $11,500 at 4%. If you are a non-vet we can finance this home for you on the same down payment. Here is what you get—row brick, 3 bedrooms, 1 bath, den on first floor, full basement, and detached garage—all in fine condition.
Exclusive With
WAGGAMAN-BRAWNER
1700 EYE STREET N.W. ME. 3860

Announcement
CONNER & RYON, Inc.
—REALTORS—
Rentals — Sales — Insurance
AND
Cory Construction Co.
—BUILDERS—
ANNOUNCE THE REMOVAL
OF THEIR OFFICES
FROM
927 - 18th St. N.W.
to their New Building
AT
1010 18th St. N. W.
RE. 3216

COLORED
REMODELED AND REDECORATED
OPEN SUNDAY 1 TILL 5
GOOD TERMS AND A GOOD HOUSE MAKE A GOOD BUY
$13,750
157 UHLAND TERRACE N.E.
This 6-room row brick home has just been remodeled and equipped with a new hot-water gas heating unit. Parquet floors, front porch, and full basement are only a few of the many advantages of this home.
Location: Uhland Terrace is ½ block south of Rhode Island Ave. between Summit Place and Second St.
Exclusive With
WAGGAMAN-BRAWNER, Realtors
1700 EYE ST. N.W. ME. 3860

CONTINUED ON FOLLOWING PAGE

SALE, D. C. HOUSES 64

Continued From Preceding Page

COLORED
OPEN SUN., 2 'TIL 6 P. M.
1126 OATES ST. N.E.

Living room, dining room, tiled kitchen and den on 1st floor; 4 nice bedrooms and bath on 2d floor; full basement; built-in garage; oil h.-w. h.; 2 stoves, large refrigerator, washing machine; can be bought on good terms.

A. A. CAROZZA CO.
2327 Penn. Ave. S.E.
LU 4-0040

COLORED
$1000 REQUIRED $1000
OPEN SUNDAY 1 TO 6
310 36 ST. N.E.
Modern 5-rm. brick, tiled bath and shower, gas heat, screened-in front porch, Anchor fence around rear.
LOUIS RUDDEN, EX. 5707

COLORED
BEAUTIFUL BIRCH FLOORS
adds to this 6-room brick, which is in perfect condition and near Greenway; 3 bedrooms, full basement, 1½ baths, gas heat; house is one year old; near all conveniences. Can recommend it highly.
A. A. CAROZZA CO.
2327 Penn. Ave. S.E. LU. 4-0040

COLORED—OPEN 2-5
4023 New Hamp. Ave. N.W.
VACANT
Attractive semidetached brick, 6 large private rooms, front porch, inclosed rear porch, tile bath, full basement, gas heat; detached garage; excellent condition; easy terms.
ENTERPRISE REALTY CO.
1224 Eye St. N.W. EX. 3400.

125 FLATS
SOLD IN ONE DAY
COLORED
DID YOU EVER DREAM OF OWNING YOUR OWN HOME ON SUCH LOW TERMS?
COLORED
2-FAMILY
BRICK HOMES
consisting of
2 Complete Flats
with separate entrances
EACH FLAT ONLY
$100 DOWN
$58 MONTHLY
YOU MAY BUY ONE FLAT OR THE ENTIRE BUILDING

Unusually large rooms. Each flat consists of living room, bedroom, ... room that may be used as ... bedroom, kitchen-dinette and ... room. Centrally located in desirable downtown Washington, close ... conveniences.

Also larger homes on P st., 3d st., and Q st. nw., at $250 down.

APPLY AT ONCE AT
231 P Street N.W.
Tel. DUpont 4294
Open Daily, Including Saturdays
Sundays From 10 A. M. to 9 P. M.
Colonial Investment Co.

HOUSES WANTED to BUY 65

... Private, 3 bedrooms, garage, near Lafayette School. Consider cash. OR. 7443.

DIRECT FROM OWNER
... cash for your prop. Mr. ..., ST. 7368; eves., LI. 7-5695.

ALL CASH
ANY HOUSE, ANY CONDITION
FIRST NATL. REALTY
RE. 3831

WANT A QUICK SALE?
... sell your house in a matter ... if the price is right. We ... out our available listings ... numerous clients in all ... waiting to buy. Let us ... and explain to you how we ... your property fast.
Gorman P. Young, DE. 4444
Eves., WO. 5576

HOUSES WANTED
... sections of the city.
... PARKS CO., DE. 1162

HOUSES WANTED—We have many ... can easily meet the re... restrictions, so let us ... an expert appraisal and ... quick sale for you. Eves. or ... OR. 6916. L. T. GRAHAM, Realtor, 1518 K St. nw.

... SELL YOUR HOUSE? ... sales department has ... up mutually satisfac... for many buyers and sell... sold more houses to sell. ... next deal be yours.
FREE APPRAISALS
... A. HUMPHRIES
... Capitol, Realtor. NA. 6370

... or house for $8000 or ... cash, remainder time; ... miles from Wash.; with modern heating and bath. ...0848 Sun. or eves.

... for 3 bedroom brick, in ... baths preferred. Nice ... rambler or 2-story. ... Ewan, WO. 3818.

... YEARS' SERVICE to local ... owners guarantees results. ... Saunders Co., Inc. DI. 1015.

... SERVICE TO SELL YOUR ... CALL NA. 7379 TODAY ... STONE, REALTOR, ... 15TH ST. NW.

PROMPT CASH
FOR HOMES
... colored. Anywhere D. C. ... REALTY CORP. ... N.W. ST. 4555.

... NEED LISTINGS ... CHASE AND BETHESDA. ... HALL CO., WI. 3950.

SPOT CASH
FOR YOUR HOME
COX & CO.
SLigo 0775 UN. 1526.

... home for you. For ... capable service, call ... OT. 7504. OX. 4200.

... house with the fastest ... in Silver Spring. ... AGENCY. SH. 5555.

... CLIENTS ... BUY. CALL TODAY. ... CO. AD. 1877

SALE or EXCHANGE 66

... D. C. office building valued about $200,000, ... wishes trade apt. ... Florida metropo... $110,000. Call OW. ...
LES FARNUM

SALE, SUBURB, HOUSES 67

MARYLAND

BETHESDA, 4524 FAIRFIELD DR. ... Naval Hospital; lovely neighborhood; ...-room bungalow with ... and a large lot. ... Sunday, 2 to 5. ... OL. 0759.
J. C. CHATEL
3224 PROSPECT AVE. N.W.

BETHESDA
BRICK COLONIAL
... immaculate, 3-bedroom ... 2-year-old home ... Institute of Health ... Large living ... dining room, ... paneled 12x20 den, ... bath complete ... "ground-level" ... side entrance. At... concrete strips ... "putting green" ... are fronted by ... and paved street. ... wall-to-wall ... Inspection by ... For information ...
THE BRANT COMPANY
Wilson Blvd. at Rhodes. JA. 4-1600.

SALE, SUBURB, HOUSES 67

MARYLAND

BETHESDA—Priced very low at $15,000. 3-bedroom older frame home; location tops. Inspect today. Call WI. 6649, eves., OL. 7479. Allied Realty Corp.

BETHESDA—Attractive modern prewar brick home. Ideal for small family or couple; living room with fireplace, dining room with view of beautifully landscaped lot, kitchen, screened porch, 1st floor; 2 bedrooms and tiled bath on 2d floor; full basement with maid's room; oil a.-c. h., 2-car detached gar., fenced yard with barbecue pit; excellent neighborhood, convenient to school and transportation; substantial cash required. EARL T. WRIGHT. Exclusive. WI. 6900. Eves LO. 5-4055.

BETHESDA—$20,500
Charming detached brick home in nice section. Rec. hall, living room with fireplace, dining room, fully equipped kitchen, powder room and screened porch. 2d floor 3 bedrooms and fine bath. Full basement, attached garage, stairs to floored attic. See this one today.
Billingsley & Korzendorfer
OR. 2326 'til 9 p. m.

BETHESDA
5501 SOUTHWICK ST.
OPEN SUN., 1 'TIL 5:30
An older rambler-type bungalow, well located, and tastefully decorated, with 6 large rooms, bath on 1st floor. All-electric kitchen, well decorated, secluded, bed-sitting room and bath on 2nd floor; nice fenced-in corner lot.
Directions: Out Wisc. ave., to Bank of Bethesda, left on Old Georgetown rd., to corner Southwick st. and Open sign.
Billingsley & Korzendorfer
OR. 2326 till 9 P. M.

BETHESDA
A friendly white cottage
With emerald green plottage,
Surrounded with white picket fence.
Four bedrooms are here,
Two bathrooms you'll cheer;
Worlds of charm for your dollars and cents.
The living and dining
Are fit for fine wining,
And the kitchen is planned with good sense.
Here's picture-book living
That goes right on giving,
Your life a meaning intense.
With six thousand down cash
For this home make a dash.
Phone now—let your living commence!
LO. 5-0685—Mr. Chambers

BETHESDA, MD.
$20,500
Just off Old Georgetown rd. near the Suburban Hospital, and in a named community of quality homes. A brick center-entrance colonial with slate roof, hot-water heat, oil burner, 6 delightful rms., bath and powder rooms; storage attic, screened porch, attached garage. To inspect call WO. 2900. Office open today. EDW. H. JONES CO., INC., Chevy Chase, D. C.

BETHESDA RAMBLER
$28,500—NEW
Located in the village section on a very large lot. Brick construction, gas furnace, air-conditioned heat, very interesting and livable design with spacious living and dining rooms, model kitchen, 3 bedrooms and 2 baths. Detached garage. To inspect, call WO. 2300. Office open today.
EDW. H. JONES & CO., INC.
CHEVY CHASE, D. C.

BETHESDA
6 BEDROOMS AND 3 BATHS
Have you difficulty finding a home for your large family? Here is spaciousness PLUS in an older home. Living room approximately 25 ft., fireplace; large dining room, den, rear porch, kitchen, bath 1st floor; 4 bedrooms on 2d floor; 2 bedrooms on 3d; good condition; 2-car detached garage; full basement; maid's quarters; oil h.-w.h.; close-in location; walking distance to stores, transportation, elementary and parochial schools; terms, with minimum $5000. A real value. EARL T. WRIGHT. WI. 6900; eves., RE. 0980.

BETHESDA—FAMILY HOME
Exceptionally fine charming custom-built large Cape Cod, featuring living room with fireplace, dining room, extra-large kitchen, den, 2 twin-size bedrooms, tile bath on 1st floor; 2 large bedrooms and bath on 2d; full basement, detached garage; over ½ acre of lovely grounds. Only $25,500. By appointment. COX & CO., SLigo 0775, or AGENT, WI. 9104.

BETHESDA
Three-bedroom brick on corner. Two blocks from Naval Medical Center. Walking distance to school. Convenient to transportation and stores; 22 feet living room, fireplace, book shelves, dining room, kitchen with breakfast space, ½ bath, and scr'ed. porch down. Three bedrooms and tile bath up. Seven closets; bright basement. Recently redecorated. Slate roof. Fenced yard. Well landscaped, gas heat. First showing by owner. $19,950. WI. 6606.

BETHESDA AREA
A beautiful white frame detached bungalow of 2 bedrooms and bath, dining room, kitchen and basement; finished bedroom on 2d floor; located in the beautiful residential section, just south of Naval Hospital; asking $16,950. Presently financed.
ARLIE JOHNSON CO.
3402 Conn. Ave. OR. 7100

BETHESDA, MD.
3-Bedroom Brick Colonial
BUY DIRECT FROM OWNER
This lovely brick and frame colonial features living room, 18x12, with fireplace; dining room, equipped kitchen (Formica sink top, Bendix), screened porch and powder room 1st floor; 2nd floor has 3 bedrooms and full bath; floored attic with ventilating fan; full basement with lavatory and oil h.-a. h.; slate roof, screens and storm windows; attached garage; wide lot; conv. to National Institute of Health and Naval Medical Center. Priced $20,500. Call WI. 5222.

BETHESDA
Beautiful setting of this prewar detached brick; 1st floor powder room, attractive living room, dining room, kitchen with refrigerator, stove and Bendix; rear screened porch; 2nd floor, 3 bedrooms, twin size; garage. Owner anxious to sell. Priced $20,500. P. A. TWEED CO., 5504 Conn. ave. EM. 1290 till 9 p. m.

SALE, SUBURB, HOUSES 67

MARYLAND

BETHESDA
4524 FAIRFIELD DRIVE
A snug Cape Cod 2-bedroom house, well located near Naval Hospital; gas a.-c. heat; price reduced to $14,750. Accommodating terms.
MOORE & HILL CO. ME. 4100.

Bethesda-Chevy Chase
6627 EAST AVE.
OPEN SUN., 1 TILL DARK
PRICE JUST REDUCED
FOR IMMEDIATE SALE
Most desirable section near Country Club and Rosemary School. An excellent house and yard for large family. Den or bedroom and ½ bath on 1st floor, 3 bedrooms and bath on 2d. Recreation room and many other desirable features. Easy terms. Mrs. Poole on premises. Exclusive with
DRURY REALTY CORPORATION
MI. 4000. Eves., WO. 7891.

BRADLEY BLVD. AREA
RAMBLERS
Priced at $26,500 and $28,500, these delightful new brick 3-bedroom, 2-bath homes are located on large lot; early occupancy.
C. ALLEN SHERWIN, INC., EM. 4450

BRADLEY BLVD. (7307)
OPEN SAT. & SUN.
1 TILL DARK
Detached colonial, living room with stone fireplace, large sun porch, dining room, fully equipped kitchen, powder room on 1st floor; 3 bedrooms and 2 baths on 2nd floor with fireplace in master bedroom; full basement with maid's room and bath; double garage; extra-large lot, with flower garden in rear.
TO REACH: OUT WISCONSIN AVE. TO BRADLEY, LEFT TO HOUSE.
Call Mr. Jeffries, DI. 5568 with
WM. T. TILLER
Mills Bldg. RE. 6508

BROOKDALE-SOMERSET AREA
351 WILLARD AVE.
OPEN
SUN., 2 TO 5
This brick, 3-bedroom, 1½ bath home warrants your inspection if you are looking for a well constructed house in excellent cond. and radiating charm and livability throughout; close to schools, shopping and D. C. transportation, at Wisconsin and Western aves.
Direction: North on Wisconsin to River rd., left on River rd. to Willard, right to house.
For information and appointment at other times, please call Mrs. Meade, WO. 4024.

CAROLE HIGHLANDS
Two-story, 3-bedroom brick Colonial, in perfect condition; living room with fireplace; full dining room; equipped kitchen; full basement; nice corner lot. Buyer can assume veteran's large 4% loan. Quick possession. See this today.
BUICE & BOWLBY
8616 Georgia Ave. SH. 5452

CHEVERLY, MD.
6012 INWOOD ST.
OPEN SUNDAY, 1 TO DARK
This very attractive detached brick home was constructed by the builder-owner and is in excellent condition. First floor has a reception hall, 24 ft. living room with fireplace, dining room, large modern kitchen, lovely bedroom, full tiled bath, porch. 2d floor, 3 excellent bedrooms and tile bath. Recreation room with bar and fireplace. Detached 2-car garage. Large closets. Office in basement. Priced reasonably.
Directions: Out New York ave. to Bladensburg road, left on Bladensburg road to Peace Cross, bear right at Peace Cross on Defense Highway, past Cheverly Theater to Cheverly entrance, right at entrance on Cheverly avenue to Inwood, right to property.
W. B. WRIGHT
Realtor-Builder
3400 Conn. Ave. NW. EM. 5600

CHEVERLY
5805 GREENLEAF RD.
OPEN SUN., 1 'TIL DARK
Most attractive 7-room Colonial home, located on large Anchor-fenced, well-shaded lot. Outdoor fireplace, den and powder room, 1st floor. 3 bedrooms and tile bath, 2d floor. Large basement. Property in excellent condition. Must be sold.
TO REACH: BLADENSBURG RD. TO PEACE CROSS, RIGHT ON ROUTE 50 TO 3D TRAFFIC LIGHT, RIGHT TO CHEVERLY GATES, RIGHT ON CHEVERLY AVE. TO FOREST RD., RIGHT ON FOREST TO GREENLEAF RD., RIGHT TO SIGN.
RAYMOND B. DUNN
4620 Wisc. Ave. WO. 0214.

CHEVY CHASE, MD., RAMBLER FOR SALE BY BUILDER NAME YOUR OWN TERMS
3 bedrms., 3 baths, 2 firepls., recreation rm., maid's room; now open. cor. East-West hwy. & Donneybrook lane; excel. financing. SLigo 5878.

WEST CHEVY CHASE
OPEN SUNDAY, 1 TILL 5
4607 NORWOOD DRIVE
$21,000
Don't fail to see this immaculate 3-bedroom home; master bedroom with bath, also full tile bath in hall upstairs, entrance hall, large living room with fireplace, attractive dining room, screened porch, modern kitchen, breakfast bar, recreation room, lavatory, beautiful yard with Anchor fence; ideal for children; near schools, churches, transportation and recreation center; excellent financing.
TO REACH: Wisconsin Ave., left at Recreation Center sign, to house.
Exclusive With
ESTELLE PEARCE EM. 8884

SILVER SPRING—BUNGALOW
$2500 down—Balance like rent
Immediate Occupancy—Open 1 'Til Dark
NEAR WOODMOOR SHOPPING CENTER—10213 COLESVILLE RD.
1 block to shopping, buses, private and parochial schools. Delightful 5-room bungalow, large living room with fireplace; dining room, modern equipped kitchen; 2 bedrooms. Full attic with stairway that offers additional bedroom possibilities. Front porch. Full basement, outside entrance. Nice landscaped lot.
To reach: Out Georgia Ave. to Colesville Rd., right to 10213.
WOODSIDE REALTY CO.
REALTORS — SH. 6440

HOME WITH AN INCOME
2504 Ennals Ave.—Kensington Area
OPEN SUNDAY, 12 TO DARK
Detached brick, 2 years old, on deep lot. Contains large living room, dining room, kitchen, 2 twin-sized bedrooms and bath on 1st floor. 2nd floor, with separate entrance, contains 2 rooms, kitchen and bath, and is rented for $75 per month. Full basement, outside entrance, gas h.-w. h. House is in excellent condition.
Directions: Out Conn. Ave. through Kensington to Viers Mill Rd. traffic light, turn right ½ block to Ennals Ave., left ½ block to "open" sign.
EXCLUSIVE WITH
J. R. TENCHER
1622 Wisconsin Ave. AD. 2644

SALE, SUBURB, HOUSES 67

MARYLAND

CHEVY CHASE, D. C.
3821 JENIFER ST. N.W.
OPEN SUN., 2 'TIL 6
This charming 8-room house is situated on a beautiful corner lot of nearly ¼ acre, featuring 4 bedrooms, large modern kitchen, butler's pantry, very large dining room, living room with fireplace and library. It has a 2-car garage and oil h.-w. h. Ideally located in this lovely section, convenient to shopping, schools and transportation. Asking $29,500. (TERMS OF SALE NOT AFFECTED BY GOVERNMENT REGULATION.)
Woodward & Norris, Realtors
723 20th St. N.W. RE. 6585

Chevy Chase, Md.
ON QUIET STREET
Charming, most attractive older home in 1st class condition. Featuring large living room with fireplace, dining room, new modern kitchen, powder room, den on 1st floor; 3 large bedrooms and bath on 2d floor; full basement, recreation room; large wooded lot; ideal location. Only $22,950. Call COX & COMPANY, SLigo 0775 or agent, WI. 9104.

CHEVY CHASE—$14,950; a real buy. 3-bedroom frame home on large double-sized lot. Needs work. WI. 6649. Eves. RE. 0461, Ext. 404. ALLIED REALTY CORP.

CHEVY CHASE, MD.
$18,500
This new 3-bedroom, 1½-bath home; has nice living room with fireplace, dining room with powder room on 1st floor; full basement storage attic, side porch; the old type of financing applies.
Billingsley & Korzendorfer
OR. 2326 OR. 6822

CHEVY CHASE
OPEN 1 TO 6 P. M.
4703 LANGDRUM LANE
3-bedroom 2-bath brick home, conveniently located; living room, dining room, kitchen, entrance hall, screened porch, finished attic; large bedrooms, slate roof, garage; priced for immediate sale.
Directions: Out Wisconsin ave. to Langdrum lane, left to Open Sign.
Eugene B. Gingell, Real Estate
EXCLUSIVE AGENT
7542 Georgetown Rd., Bethesda
WI. 2022. Eves. and Sun., WI. 1890.

CHEVY CHASE VIEW
OPEN SUNDAY, 1–5 P. M.
7 Franklin st., exceptionally fine center hall brick Colonial on large wooded lot; 7 rooms, 2 baths, semi-finished recreation room and shower bath. Excellent stone outdoor fireplace and patio. Also space for tennis court. O. H. W. heat, slate roof, b. i. garage.
Directions: Out Conn. ave., past Jones Bridge rd., continue to Franklin St., then turn left to our sign.
DI. 1015
Wm. H. Saunders Co., Inc.

CHEVY CHASE, MD.
$24,950; excellent location just west of Conn. ave. about midway between clubs; spacious 1st-floor plan, including living room 16x24, den, dining room, large strictly modern kitchen; 2nd floor, 3 bedrooms, 2 baths; glass-enclosed porch; basement has recreation room, maid's room and bath.
F. A. TWEED CO.
5504 Conn. Ave. EM. 1290

COLESVILLE AREA
Beautiful 1½ story, 4-bedroom bungalow. Large living room with fireplace, large dining room, fully equipped kitchen, full basement, built-in garage, oil h.-w.h. Located on ½-acre of ground with plenty of shade trees and shrubbery. Call
BUICE & BOWLBY
8616 GEORGIA AVENUE. SH. 5452

COLLEGE PARK, MD.
Attractive white brick, liv. rm. with fireplace, din. rm., kit., 2 bedrms., finished attic, ½ bsmt., det. garage, oil h.-w. h., fenced yard 50x150. Immed. poss. Owner. AP. 0861 or AP. 4981.

FOREST HEIGHTS
Two-story brick, on lge. beautifully landscaped lot, fenced-in back yard, full bsmt., oil forced-air heat; 1st flr., lge. liv. rm. with fireplace, din. rm., kit., equipped with elec. stove, refr., and dish washer; 2d flr., 3 bedrms., tile bath; liv. rm. and din. rm. rugs, stair and hall carpet, venetian blinds, recently redecorated, perfect condition; price $17,850, $7000 down, phone LO. 3-3568.

GLENWOOD TERRACE
Just listed a prewar detached brick home, located just off Old Georgetown rd. close-in Bethesda, an attractive living room with fireplace, and screened porch, spacious dining room, modern kitchen and powder room on 1st floor. 2d floor: 3 splendid bedrooms and bath; storage attic; full basement, recreation room with ½ bath; oil a.-c. heat, attached garage, and situated on a well landscaped lot, completely fenced; possession at once. For appt. call OR. 0048 'til 2 p. m., eves. AX. 4045. REALTY BROKERS, INC., 5506 Conn. ave.

HILLANDALE
7-room brick, solid masonry home on approx. ½ acre. First floor, cen. hall, liv. rm. with firepl., dining rm., kitchen, den, powder rm; 2 screened porches; 2d fl., 3 bedrms. and bath; attic; pine paneled rec. rm. in bsmt. with firepl. and lavatory; 2-car garage. Excellent condi.; $27,500. Phone owner, JU. 7-8047.

KENSINGTON
26 ST. PAUL ST.
A snug detached house, well located; convenient to transportation; living room with fireplace, dining room, pantry, kitchen, 3 bedrooms and bath, large cellar; deep detached garage; extra-large lot; price reduced to $12,950. Accommodating terms.
MOORE & HILL CO. ME. 4100.

KENSINGTON, MD. — 3-bedroom modern brick corner home; hot-air heat, gas, beautiful lot; close to transportation and school; furnished with beautiful antique furniture; for further information, and to see, call Mrs. Haycraft, Broker, LO. 5-0978.

KENSINGTON
INVESTMENT
Lot 15,000 sq. ft. frontage Conn. ave. Small 4-bedroom house facing Decatur st. (No. 15). Trees, shrubs; near schools, 5 min. Naval Hospital, 1 blk. super market shopping center in rapidly developing subdivision. $14,950. $2,500 down, balance like rent.
OPEN 9 TO 6 TODAY
S. S. HOULTON, Broker, LO. 5-0017

LEWISDALE
5-room brick bungalow, on level lot, full basement, gas heat; partly finished recreation room, stairway to expansion attic; storm windows. Price of only $13,500 includes wall-to-wall carpeting.
Call WA. 3960 'til 9 p. m.
ROBERT H. DAVIS & CO.

LOCUST HILL ESTATES
HOUSE WITH CHARM
Unusually large living room with chestnut paneling on fireplace wall, family-sized dining room with bay window, kitchen with breakfast space, large screened porch, powder room; 2d floor, 3 bedrooms and 2 baths; built-in garage. This house must be seen to be appreciated.
8518 CEDAR LANE
OPEN 1 TILL DARK
To reach: Out Wisconsin ave. just beyond Naval Hospital, right on Cedar Lane to property.
MARGARET J. DUNKLEY
OL. 5800. Realtor. SH. 7022.

LUXMANOR
$14,700. GI APPROVED
6 rooms, 1 bath, screened porch, and garage; tile brick Colonial painted white; on lot 100x240 with white ranch-type fence; 4½ miles out Old Georgetown rd. 6112 Roseland le. Open 2 to dark. OL. 9470.

MacARTHUR BLVD.
3-year-old 2-story brick home, located among a group of masonry homes; the 1st floor has living room, fireplace, dining room, kitchen; full basement, outside entrance; 2nd floor, 2 large bedrooms and bath; oil h.-w. heat; large wooded lot. Price, $13,950. Assume GI loan of approx. $9,000.
Eugene B. Gingell, Real Estate
EXCLUSIVE AGENT
7542 Georgetown Rd., Bethesda.
WI. 2022. Eves. and Sun., WI. 1890.

MASS. AVE. N.W.
NEW RAMBLER
Brick Colonial, ideal for discriminating people; custom built, 7 rms., 3 baths, large attic, screened porch, attached garage. Full basement, on garden level. Beautiful wooded lot. Only 5 minutes to Spring Valley shopping center. Price, $42,500. Owner. OL. 2016.

NEW HAMPSHIRE HIGHLAND—Prewar brick Colonial; 6 rms., 2 baths; paneled rec. rm.; porch; fenced yd.; garage; $19,950. Out New Hamp. ave. to Merwood, left to Wildwood, right ¼ block, left to 1110 Lancaster. SH. 8526.

SALE, SUBURB, HOUSES 67

MARYLAND

ROCK CREEK FOREST
"DROP IN ANYTIME"
Is an invitation you will be proud to extend to all your friends when you entertain them in the charming atmosphere this home offers. Bright, cheerful GE kitchen with dining area, ½ bath, powder room on 1st floor, airy screened porch, attached garage; 3 twin-sized bedrooms, 1½ baths on second floor; full basement, outside entrance. This 4-year-old detached brick colonial is an unusual value on today's market at $25,500. Call Mr. Smith, LO. 5-8705 Sat. and Sun. for appointment to see.
FREDERICK W. BERENS
SALES, INC.—1520 K ST. N.W.
NA. 5005

ROCKVILLE
Best residential section: 4 bedrms., 2 baths, brick home, slate-roof construction, center hall, liv. rm. with fireplace, paneled den, powder rm., dining rm., fully equipped kit., with Hotpoint dishwasher and disposal. Full basement with ½ bath and paneled clubroom, 2-car attached garage, screened porch, storage; ½-acre fenced lot. Easily financed with 4½% first mortgage. Owner will take 2d trust and small amount of cash. For appointment to inspect, call owner, Rockville 3361 or 2711.

"ROLLINGWOOD"
One of the loveliest homes we have offered in many months; a beautiful det. brick home with 8 large rms.; 4 bedrms., 2 baths; 1st flr. powder rm.; large wooded homesite. A perfect home for the discriminating buyer. Call ME. 1143 until 6 p. m. J. Wesley Buchanan, Realtor.

ROLLINGWOOD
Handsome detached 4-bedroom, 2-bath brick home in this lovely area. 1st floor has a reception hall, living room with fireplace, dining room, modern equipped kitchen, large den, powder room, rear screened porch; all bedrooms nice size; stairs to full third floor, with 2 additional bedrooms; basement has knotty pine recreation room bedroom and full bath; 2-car garage. A wonderful buy.
CALL W. B. WRIGHT, EM. 5600.

ROSEMARY HILLS
OPEN 1 TILL 5
8601 SUNDALE DRIVE
3 BEDROOMS, 2 BATHS—$21,950
Desirable prewar home on corner lot, containing large living room with fireplace, family-size dining room, well-equipped kitchen, screened porch, 3 ample bedrooms, 2 baths on 2nd floor; full basement, garage; immediate possession; excellent financing.
TO REACH: OUT 16TH TO EAST-WEST HIGHWAY, LEFT ½ MILE TO ENTRANCE, ROSEMARY HILLS, RIGHT ONE BLOCK TO HOUSE. EVES., MR. WATTS, OR. 5761.
DRURY REALTY CORP.
MI. 4000.

QUEENS CHAPEL—Owner ill, must sell this Cape Cod asbestos frame; 5 rms. and bath on 1st fl.; 2d fl. finished in 1 lge. rm.; bsmt.; gas a.-c. heat. Only $11,950. Substantial cash. ALVIN EPLING, UN. 0313.

SILVER SPRING
BRICK BUNGALOW
Attractive 3-year-old brick; living room, fireplace, dining room, 2 bedrooms, fully equipped kitchen, tiled bath, screened porch, stairway to expandable attic, roughed-in plumbing; large full basement, outside entrance, gas heat; Rusco combination storm windows. On beautifully landscaped corner lot with Anchor fence.
OPEN SUNDAY, 1 TO 6
Directions—Out Georgia ave. to Dexter, left 2 blocks, left on Greeley to 2300 Churchill dr. and "Open" sign.
FRANK L. HEWITT CO.
8485 FENTON ST. SLigo 8900

SILVER SPRING
WOODSIDE PARK
OPEN SUN., 1 TO DARK
1300 NOYES DRIVE
Very attractive home, located on large corner lot in this most desirable section of Silver Spring, has 3 large bedrooms and nursery on 2d floor; 1st floor, large living room, dining room, kitchen with dining space and pantry; side porch, built-in garage; price, $20,750.
To reach: Georgia ave. to Noyes dr., turn right 1 block to house.
HOLMEAD, REALTOR
SH. 6200

SILVER SPRING
3-BEDROOM BRICK RAMBLERS
11 of them—brand new; all have liv. rm. with fireplace, dining room, 3 bedrooms, bath and an all elec. kit. including dishwasher and garbage disposal. Nine with full basement, outside entrances. Two without basements; priced $14,950 to $16,950. Call Mr. Williams or Mr Bryer, SH. 6292. COX & CO., SLigo 0775.

SILVER SPRING
3-BEDROOM RAMBLER
Woodmoor Area, $13,600
Open Sat. and Sunday 2 till dark. Overlooking beautiful Sligo Parkway and featuring large living room with picture window, dining alcove, fully equipped kitchen with breakfast space, tile bath. Excellent financing; may go GI. Put this on your must-see list today. Directions: Out Colesville rd. to Four Corners, turn right on Old Bladensburg rd. to Williamsburg dr., turn left and follow our "Open" sign to house.
CAPITAL REALTY CO.
10126 Colesville Rd. SH. 0673

SILVER SPRING
OPEN 1 TILL DARK
311 NORMANDY DR.
Attractive 6-room brick colonial; built-in garage, corner lot; suitable for doctor or dentist. Price reduced to $21,500. Directions: Out Colesville rd., right on Hastings, ½ block to our open sign. Mr. Cook on premises.
BUICE & BOWLBY
Exclusive Agent
8616 Georgia Ave. SH. 5452

RAMBLER
FOREST GROVE—SILVER SPRING
1603 SHERWOOD RD.
OPEN TODAY, 12 'TIL DARK
ONE LEFT
You are invited to inspect this luxurious home today. Lovely, spacious and built with finest of materials, in an exclusive neighborhood. Brick, with 3 bedrooms, 2 baths, center reception hall, large living room with wood-burning fireplace, dining room, de luxe kitchen with electric stove, ventilating fan, dishwasher, garbage disposal, 8½ cu. ft. refrigerator with freezing compartment. Lyons all-metal cabinets, space for breakfast set; slate roof, gas hot-water heat, white oak floors, basement with toilet and lavatory, roughed-in recreation room, outside exit; over ¼-acre ground; close to public and parochial schools and transportation; $25,750.
TO REACH: Out Georgia Ave., from Silver Spring to Forest Glen Road (light), right 3 blocks to Dameron Drive, left to homes.
LEATH & ASHLEY, INC.
AND E. S. PRICE & CO.
NA. 6464 LO. 5-1231

OPEN SUN., 1:30 'Til 5
TAKOMA PARK
127 GRANT AVE.
If you are looking for a 6-room suburban home with detached garage, fenced lot 50x155, oil h.-w. h. with summer-winter hookup, fully insulated, storm windows throughout, fruit trees on rear garden area, tile bath, interior condition immaculate. Excellent financing with substantial down payment required. See this! Price $14,500.
To Reach: Out Carroll Ave. through Takoma Park to Grant Ave., turn left to house.
Mr. Mittleman, TU. 2100
AVON SHOCKEY, Realtor

SALE, SUBURB, HOUSES 67

MARYLAND

SILVER SPRING
OPEN TODAY, NOON TILL DARK
8700 BLK. MAYWOOD DR.
$3000 CASH WILL HANDLE
POWDER ROOM ON FIRST FLOOR
3 bedrooms, 1½ baths, new brick Colonial with side porch and full basement; lovely location, near transp., shopping and schools. Delivery price and terms guaranteed. A real opportunity!
Directions—Out 16th st. to East-West hwy., left to Sundale dr., right on Sundale dr. 2 blocks to Ross rd.; follow 1 block to Maywood and left to our "Open" sign. Mr. Murtaugh on premises.
BRUCE & BOWLBY
8616 Ga. Ave SH. 5452

SILVER SPRING
3-BEDROOM RAMBLER
10210 McKENNEY AVE.
OPEN SUNDAY, 2-6 P. M.
A stunning new brick rambler, affording more than liberal room space throughout: superb living room (13x22), with fireplace and picture windows, dining rm., 3 fine bedrooms (2 twin-sized), beautifully equipped roomy kitchen and lovely tiled bath; all on 1 floor; huge basement; shower bath, gas a.-c. heat; spacious landscaped lot with Anchor fence. Make this a MUST today.
Directions: Out Georgia ave. to 10100 blk. and Dexter st., left 2 blocks to McKenney ave., right to open sign.
CAPITAL VIEW REALTY CO.
925 N. Y. Ave. NA. 9797

"SILVER SPRING"
OPEN SUNDAY, $26,500
VETERANS APPROVED. 3-bedroom 2-bath brick rambler, located in beautiful Northwood Park in Silver Spring; ideal for doctor, dentist, etc.; living room 24x18, large dining room with French doors opening onto rear screened porch; large all-electric kitchen with garbage disposal, a dishwasher and disposal; immense full basement with built-in garage; all this on a corner lot.
Directions: Out Georgia to Colesville rd. in Silver Spring, right 2 blocks past Four Corners to home, located at the corner of Colesville rd. and Lorain ave.
WOODMOOR AGENCY
SH. 5555

SILVER SPRING
OPEN SUNDAY, 1 TO 6
9603 SUTTON PL.
3-level home, with very beautiful and unusual arrangement of spacious rooms, living room, 22x14, with fireplace, full dining room, beautiful kitchen, huge bedroom with cedar closet, den, and full bath on 1st floor. 2 exceptionally large bedrooms and ample storage space and full bath on 3rd level. Attached garage with space for workshop; side porch, full basement, oil a.-c. heat; most convenient location; near school, transportation and shopping. Price, $26,950.
To reach: Out Georgia ave. to Grace Church rd., left 1 block to Columbia blvd., right 3 blocks to Rookwood rd., left to our "Open" sign.

10520 BUCKNELL DR.
Very attractive center-entrance Colonial. 12½x20-ft. living room with fireplace, family-sized dining room, modern equipped kitchen, 3 well-proportioned bedrooms and bath up. Full basement; oil heat. Lovely side screened porch. 70-ft. wide landscaped lot with rear yard Anchor fenced. Storm windows and screens included. $3,950 down and $100 month. Price, $16,950.
To reach: Out Georgia ave. to Dayton st., right 2 blocks to Bucknell, right to our "Open" sign.
Wood-Conley Co., Realtors
8710 Georgia Ave. SLigo 5700.

SILVER SPRING COLONIAL
$19,900
Brick, large living room 14x22 with fireplace, dining room 11x15, den or bedroom 10x16, with toilet and lavatory; large de luxe kitchen. 2d floor, 3 bedrooms, tiled bath. House in immaculate condition with numerous extras. Beautiful corner lot Franklin st., with trees and shrubbery. Bus stop front door. Shown by appointment only.
MR. CONROY, SLigo 5343, or
FRANK L. HEWITT
8485 Fenton St. SLigo 8900.

SUITLAND, MD.
4808 SILVER HILL RD.
OPEN SUNDAY, 1–6 P. M.
Detached brick home, 2 years old; 1st. fl. l. r. with fireplace, 3 brms, bath and kit; 2d fl., 4 rm. apt. with separate entrance; basement, large recreation rm., bedroom and bath, oil h.-w. heat. Price, $26,500.
Directions: Across Anacostia Bridge on Good Hope rd., left on Alabama ave, right on Suitland rd to Silver Hill rd., left 2 blocks to open sign.
H. G. SMITHY CO. ST. 3300

TAKOMA PARK—$9,950; easy terms. 3-bedroom bungalow, excellent location, nice condition. CH. 5439. W. Clifford Shertzer, RE. 2201.

TAKOMA PARK
21 SHERMAN AVE. 9-room 2-story concrete house, 3 bedrooms, 2 sleeping porches, sun room, oil heat. Price, $13,750. Open Sunday. AD. 3141, owner.

TAKOMA PARK BARGAIN
Impossible to find another bargain like this today. Very nice ...room detached, 2 baths, beautiful modern equipped kitchen; full basement; oil heat. This property has just been remodeled and at $10,950 it can't be beat. Call SH. 1103.
RAFFELL REAL ESTATE

UNIVERSITY PARK
LARGE PREWAR BRICK
Six large rooms, full basement, oil hot-water heat; walk-in closets, detached garage. SH. 1011 till 6 p.m.
YOUNG & BOWERS CO.

UNIVERSITY PARK
Beautiful custom-built 3-year-old 6-room brick home, 2 baths, full bsmt., gas heat, built-in garage. Owner must sell. Reduced for quick sale to $19,950.
LOUIS MILLER REAL ESTATE
5213 Baltimore Ave., Hyattsville, Md.
UN. 2723 Eves. UN. 4256

WHEATON HILLS
SILVER SPRING
BRICK RAMBLER
LARGE G. I. LOAN
3009 DAWSON AVE.
OPEN SUNDAY, 1 TO 6
Excellent brick rambler. Large living room with fireplace, large modern kitchen, dining area, 2 comfortable bedrooms and bath; aluminum storm sash, stairway to attic, gas a.-c. heat; beautiful wooded lot 55x150, fenced-in rear; close to school and transportation. To reach: Out Viers Mill rd. to Newport Mill rd., right to Dawson, right to home.
WOODSIDE REALTY CO.
SH. 6440.

SALE, SUBURB, HOUSES 67

MARYLAND

WOODMOOR
3-bedroom modern home; oil heat; close to stores and schools at 4 Corners; GI approved. For further information, call SH. 4646.
Smith W. Allnutt, Sr.
8415 Georgia Ave., Silver Spring

5502 40TH AVE.
WEST HYATTSVILLE
NEAT FRAME BUNGALOW
on large lot, living room, dining room, kitchen, bath, 2 bedrms., 1st floor; 2 bedrooms 2nd floor. Full basement, gas h.-w. h.; range and refrigerator included. Fireplace in living room, detached garage. Nice neighborhood. An excellent buy at $10,500. $2500 cash required. Call Mr. Myrick, TO. 5755.
KIRKS REALTY CO.
RE. 3614

GI OR CIVILIAN
$850 Down, $59.46 Mo.
Viers Mill Village, S. S.: 2-bedrm. bungalow with full basement; storage attic; good-sized lot. Shopping center and transp., in subdivision. Walking distance to grade school. An excellent buy—a wonderful investment. Home rents for $90 a month unfurnished. Call
LEACH & CRONIN
LO. 5-2772, 9 till 9

IN A CUSTOM-BUILT CLASS
Bethesda, all brick, $17,950; 3 bedrooms, ready for occupancy approx. Dec. 1: 13x21 ft. living room, separate din. rm., electric kit., tile bath, utility room, storage attic. Act now and you may select your interior decoration; 80x108 corner lot. Miss Lieberts, COX & CO., SLigo 0775, OL. 4897.

OPEN 2 TILL DARK
CHEVY CHASE
ONLY $4,000 DOWN
Not affected by new regulation; $19,500 Colonial under construction; 3 bedrooms, 21-ft. living room with fireplace, large dining room, porch, powder room on 1st floor; full basement with outside entrance; convenient to shopping.
DIRECTIONS: Out Conn. ave. approx. 12 blocks past Chevy Chase cir., then at Chevy Chase junior college, turn right on Taylor, approx. 6 blocks, to 430 Taylor.
THE GOSS CO.
JU. 7-8211 till 5 p. m.
Eves., LO. 5-2716

BEAUTIFUL CHEVERLY—Cape Cod brick: 6 large rms. and bath, liv. rm. with fireplace, din. rm., kit. and bedrm. on 1st fl.; 2 large bedrms. 2d fl., plenty of closet space; bsmt., oil h.-w.h., built-in garage. Only $15,500. Substantial cash. ALVIN EPLING. UN. 0313.

QUALITY CAPE COD
4 BEDRMS., 2 BATHS
Located in beautiful Woodmoor; almost completed, featuring these spacious rooms: Living room with fireplace, 20x13½; dining room, 10½x10½; sewing room, 7x9; bedrooms, 20x14 with 3 closets, 13½x14½, 13½x14; 13x10; spacious kitchen, recreation room 38x13 with plaster ceiling, knotty pine walls; utility room 38x13, painted white; fruit cellar 4x6; lavatory in basement; detached garage; superior workmanship throughout. Shown by appointment. Call SH. 8010 till 9 p. m.
MONTGOMERY
INVESTMENT & INSURANCE CO.

10 ROOMS—Near Md. Univ.; tile brick home, newly decorated; liv. rm., din. rm., sun parlor, kit., bedrm. and bath on 1st fl.; 5 rms. and bath on 2d fl.; full dry bsmt., oil h.-w.h.; fronting 120 ft. on Balto. blvd. $19,950. Substantial cash. H. E. Mills, with ALVIN EPLING, UN. 0310.

COLONIAL BRICK
Large living room with fireplace, guest-sized dining room with side porch, equipped kitchen with garbage disposal and exhaust fan, powder room 1st floor; 3 huge bedrooms and bath on 2d floor; built-in garage; full basement; storm windows, awnings, and screens; $18,950.
DIRECTIONS: Out New Hampshire ave. extended, 1½ miles past University la., to Oakview dr., turn left to our "open" sign.
CAPITAL REALTY CO.
SH. 0673 10126 Colesville Rd.

New "Gunnison Home"
1507 GLEASON ST.
CHESTNUT HILLS
SILVER SPRING
OPEN TODAY, 1 TO 6
Situated on a large lot, this delightful new home features a bedroom 12x16, a second bedrm. 12x12, lge. liv. rm., beautiful bathrm., large kitchen with ample din. space, full bsmt. with de luxe gas a.-c. heat. Purchaser has choice of color on final outside paint.
PRICE REDUCED
SHOULD SELL TODAY
Out Georgia ave., 2½ miles beyond Colesville rd. to Dennis st., right on Dennis to Inwood st., left on Inwood to Gleason, right on Gleason to house and "OPEN" sign.
REALTY BROKERS, Inc.
5506 Conn. Ave., OR. 0048

BRICK BUNGALOW
$10,500
Has living room, large kitchen, 2 bedrooms and bath on 1st floor; 2 bedrooms on 2d.; full basement with outside entrance; concrete front porch; nice yard with white picket fence; Venetian blinds.
A. A. CAROZZA CO.
2327 Penna. Ave. SE. LU. 4-0040

RAMBLER
NEW HAMP. AVE. EXT.
This lovely brick rambler is conveniently located just off New Hampshire ave. It contains 2 bedrooms, large living room with fireplace and 20-ft. picture window overlooking the patio and large garden with a screening fence of poplars and evergreens. Dining "L," ultra-modern kitchen, bath and utility room. Radiant heat. Price, $15,000. Call Mr. Burton, RE. 6585. Eves. HO. 0549.
WOODWARD & NORRIS
Realtors, 723 20th St. N.W.

1 YEAR OLD
Brick and stucco house off Marlboro pike. 8 rms., 2½ baths, Bryant gas unit. Basement apartment. Fenced yard. Priced right.
A. A. CAROZZA CO.
2327 Penna. Ave. SE. LU. 4-0040

33d Ave.—West Hyattsville
3-BEDROOM ASBESTOS SHINGLE HOME
2 years old. Large level lot, back yard fenced in. Spacious living room, extra-large kitchen with dining space, full dry basement, gas air-conditioned. $2000 will handle to responsible party. Call James M. Myrick, TO. 5755 with
KIRKS REALTY CO.
RE. 3614

RAMBLERS, NEAR THE PARK
In the manner you have been accustomed to. Spacious and well located; huge fireplace, full dining room, 3 bedrooms, 2 baths, reception hall, plenty of closet space. Take advantage of our 4½% loans with and without basement. $27,600 to $29,250. Call Mrs. McEwan, SLigo 0775, COX & COMPANY, eves., WO. 3818.

HOMES
WITH ALL THE EXTRAS
ONLY $15,750
For These Delightful, New, Brick Ramblers
Conveniently located in Silver Spring: 3 bedrooms, GE kitchen, full basement; only a few left. Call 'till 9 p. m. for particulars.
SIDNEY Z. MENSH & CO.
1527 Eye St. N.W. RE. 0736

SALE, SUBURB, HOUSES 67

MARYLAND

BEAUTIFUL 5-RM. BUNGALOW ON 1 ACRE
Oil h.-w. heat; 15x22 living room with fireplace, deck porch, 12x13 dining room, breakfast nook, large kitchen with electric range and refrig.; reception hall, 2 large bedrooms, full basement with recreation room.
THOMPSON & GRAY, REALTORS
SLigo 6100 Till 9 P. M.

$9,200—$1,450 DOWN
$73 MO., INCL. TAXES & INS.
3 BEDRMS., DEN
Owner leaving for Florida, can give quick possession, hardwood floors, oil heat, picture window, in nearby Md. SH. 1011 until 6 p. m.
YOUNG & BOWERS CO.

Who is it always gets the man?
A Royal Canadian Mounty.
Who is it always gets the house?
The Office of Inter-County.
OL. 2101

BRICK CAPE COD
4 BEDROOMS, 2 BATHS
New home, very well financed; large modern kitchen, garbage disposal, built-in garage; nearby Md. SH 1011 till 6 p.m.
YOUNG & BOWERS CO.

E. M. FRY, INC.
"Finest in Maryland Homes."
WI. 8700.

OPEN 2 TILL DARK
Lovely 3-bedroom brick Colonial, on very large lot, slate roof, 2 porches, recreation basement. Open to offer.
DIRECTIONS. Out New Hampshire ave., to University le., left 2 blocks to Carroll ave., left 2 blocks to house.
THE GOSS CO.
JU. 7-8211 till 5 p. m.

VERY UNUSUAL
At $10,500, you can buy a 6-rm. and bath frame bungalow with approx. 1 acre, fronting on 2 hard-surfaced streets, with all conveniences near; basement, hot-air heat and city water. Substantial cash. ALVIN EPLING, JO. 9-9660.

OPEN 2 TILL DARK
$9,850—BUNGALOW
$1500 down, $62.41 per month buys this 2-bedroom home in the Silver Spring area. 2-room apartment in basement nearly completed. Storm windows. Close to shopping, school, and bus.
Directions: Out Viers Mill rd. from Georgia ave. in Wheaton, approx. 2 miles to Sampson rd. and "Open" sign. Left to 4112.
THE GOSS CO.
JU. 7-8211 till 5 p. m.

TAPESTRY BRICK
BUNGALOW, $13,250
IN CHEVERLY
5 rooms and bath with full basement and recreation room, in perfect condition; oil a.-c. heat; high elevation; near bus and schools; VA appraisal applied for.
A. A. CAROZZA CO.
2327 Penna. Ave. SE. LU. 4-0040

3 BEDROOMS
COLONIAL
$15,250
Brick, 3½ years old, Silver Spring; living room with fireplace, full dining room, full basement. Assume large GI 1st trust. Call SH. 8010.
MONTGOMERY
INVESTMENT AND INSURANCE CO.

OPEN SUN., 2 'TIL 6 P. M.
216 SWANN RD. S.E.
Charming Cape Cod of 7 rooms, with 4 on the 1st floor and 3 on the 2nd, 1½ baths. Full basement, nice porch, oil heat, fireplace, 1 acre of ground, Bar-B-Q in yard. Lovely trees. Convenient to Census Bureau, Andrews and Bollings Fields.
DIRECTIONS: DRIVE OUT SUITLAND RD. TO LIGHT AT SUITLAND SHOPPING CENTER. TURN RIGHT AND CONTINUE ABOUT 4 BLOCKS TO SWANN RD. ON LEFT. FOLLOW TO SIGNS AND HOUSE.
A. A. CAROZZA CO.
2327 Penna. Ave. S.E. LU. 4-0040.

$450 DOWN
$55 MONTH—$8,750—GI
For this attractive 2-bedroom bungalow; beautifully redecorated; located in Kensington, Silver Spring area, on large wooded lot, just 2 blocks from new elementary school, featuring large living room with picture window, equipped kitchen, dinette, porch. Call Mr. Smith, LO. 5-8705.
FREDERICK W. BERENS
SALES, INC.—1520 K ST. N.W.
NA. 5005

BUILD NOW!
You are now offered, for the first time, complete building service, including design, construction and financing. Don't wait, see one of our representatives today.
ALLEN REALTY, FA. 4400

RAMBLER
REDUCED TO $15,500
BOLLING FIELD AND NAVAL RESEARCH AREA
This rambler, located at 4531 Wheeler rd., is just beyond District line, having 7 rooms, 3 bedrooms and 1 bath. Beautifully wooded lot, 100x300 Call Mr. Stock after 2 p. m. at LO. 3-8026.
WM. T. TILLER
EX. 3538 Mills Bldg.

30th St., Mt. Rainier
4-BEDROOM HOME
$11,950
Reasonable Down Payment
Call James M. Myrick, TO. 5755, with
KIRKS REALTY CO.
RE. 3614

INCOME & HOME
Open Sun., 1 'til 5
This completely furnished bungalow, will serve the needs of either a large family or a couple desiring a home with income. You must see inside to appreciate the possibilities. Come to
256 PARK AVE., TAKOMA PARK (JUST OFF THE EAST-WEST HIGHWAY)
ROBERT E. LOHR
311 Cedar St., N.W. GE. 0257

BETTER HURRY
1 acre and 8 large rms. and 2 baths all on 1st floor; basement, oil h.-w.h.; poultry houses, garden and nice trees; 9 miles from D. C.; all conveniences near; own at $10,750; substantial cash. ALVIN EPLING, JO. 9-9660.

CUSTOM-BUILT
Three Bedrooms—Kensington
If you are looking for a home—not just a house—call immediately for details on this new two-story frame home. Aside from the unusual quality of construction; there are many modern conveniences to delight the wife. Features large living room, dining room, bright cheerful kitchen with dining area, full basement. Priced for quick sale at $14,950. Call Mr. Smith, LO. 5-8705 Sat. and Sun.
FREDERICK W. BERENS
SALES INC. 1520 K ST. NW.
NA. 5005

$6,300—$1,000 cash buys this new 4 large room and bath bungalow; basement, furnace heat; near all conveniences; on large lot. Why pay rent? Own your home. ALVIN EPLING, JO. 9-9560.

6-RM. country home; entr. hall, all conveniences; equip. kitchen; 1 acre, ½ acre fenced; chicken house; $10,800. Box M-946, Wash. Post.

E. M. FRY, INC.
"Finest in Maryland Homes"
WI. 8700

SALE, SUBURB, HOUSES 67

MARYLAND

RAMBLERS
SILVER SPRING
Beautiful brick ramblers on level lot; living room, fireplace, picture window, full-sized dining room, de luxe kitchen, 2 bedrooms, tiled bath, gas heat; reasonable terms. 5 minutes to heart of Silver Spring.
OPEN SAT. AND SUN.
1 to 6
Directions: Out Colesville rd. to Forest Glen rd., left 2 blocks and our "open" sign. 604 Sterling rd.
FRANK L. HEWITT CO.
8485 Fenton St. SLigo 8900.

4 BEDRMS.—$9950
Built in 1940. 1st floor, liv rm., 2 bedrms., bath, kitchen, dinette and glassed-in porch; 2 bedrms. on 2d floor; basement, gas heat; fenced lot. Terms.

LOT 100x200
with lovely bungalow, only 3 yrs. old, 1 block from school; 5 rms. 1st floor, large rm. nearly complete on 2d. Full bsmt., painted white, side porch. $10,950.

Apartment Pays for Home
Lovely 5-rm. bung. with apt. renting for $65 per month. Only 2 yrs. old; fenced lot; gas heat, 2 ranges and 2 refrigs., side porch. $12,950. 4% 1st mort.

5-BEDRM. BRICK
Ideal for student rental; 1st fl. liv. rm., din. rm., kit., 2 bedrms. with bath; 3 lge. bedrms. on 2d floor. Full, very large bsmt. with play room. Furnace and laundry rm., h.-w. h. (oil). $15,750. Terms.

University Park—$19,950
Beaut. owner-built home, only 3 yrs. old; 1st fl., large living rm., fireplace, dining rm. with large picture window. Fully equipped kitchen. Large bedrm. and full bath; 2 very large bedrms. and full bath on 2d floor. Large bsmt., gas heat, large screened porch, built-in garage. Many, many features only found in owner-built property.
BURCH REALTY CO.
REALTORS
8505 Balto. Blvd., College Park, Md.
Till 6 p. m., TO. 6338, TO. 5783
After 6 p. m., WA. 5641, UN. 3391,
SH. 7610

THE VERY FINEST
MODERN BRICK RAMBLER
One of the most spacious homes we have seen with every feature for gracious living.
Located on a splendid corner lot and of custom construction, this almost-new home has a 27x17-foot living room with a huge log-burning fireplace, a very large dining room, lovely kitchen that has everything including dishwasher, breakfast room, three twin bedrooms, double Hollywood baths and entrance hall; basement has fireplace and outside entrance. Owner retiring to Florida and will sacrifice for $31,500; cost much more to build. Call Mr. Russell, NA. 5005, Sat. or Sun.
FREDERICK W. BERENS
SALES, INC.—1520 K ST. N.W.
NA. 5005

OPEN SUNDAY, 1 TO 6 P. M.
5514 KENNEDY ST.
TEMPLETON KNOLLS
BELIEVE IT OR NOT
ONLY $13,750, $2200 DOWN
Large corner brick bungalow; perfect condition. L-shaped living-dining room with fireplace, modern kitchen, 2 large bedrooms, tile bath. Large floored and insulated attic. Ample space for 2 bedrooms. Full dry, clear basement and gas air cond. heat.
DIRECTIONS: Out Bladensburg Rd. to Edmonston Rd., left to Kennedy St., right one block to home.
MAX C. SCHWARTZ
TA. 2500

RAMBLERS
2 and 3 bedrooms, all-brick, 3 different styles. Price, $13,750. These houses not subject to new credit regulations. Frederick Real Estate, RE. 2461.

$600 CASH TO VET
$68 MONTH—$12,000—GI
For a nice suburban home don't fail to inspect this two-story home north of Silver Spring. Features double garage, large lot; living room, dining room, equipped kitchen on first floor; two large bedrooms and bath on second floor; full basement; 2 blocks to elem. school, 4 blocks to shopping; bus at door. Call Mr. Gordon, LO. 5-8705, Sat. and Sun.
FREDERICK W. BERENS
SALES, INC., 1520 K St. N.W.
NA. 5005

REDWOOD RAMBLERS
2 and 3-bedroom ramblers, featuring all large rooms, electric kitchen, basement; each on 1 acre ground in beautiful estate section of Silver Spring. Shown by appointment.
GRAHAM & CO.
SLigo 6010

VIRGINIA

ALEXANDRIA—8-room clapboard in old part of town with 4 bedrooms, H.-w. h., oil burner. Additional bedroom, dining room or den on 1st fl. reached by private hall from double living room. This lovely interchangeable room faces a fenced garden and has a pretty brick porch or terrace with new awnings. Flowers, trees. If inflation has kept you from buying, you simply must see this house today. Open until 9 p. m. Only $12,950 on good terms. Immediate possession. Drive to 429 S. Fairfax st. Phone AL. 2154.

ALEX., BRADDOCK HGTS.
6 large rooms, 3 twin-sized bedrooms, 1 full bath, 2 half baths. I want YOU to see the room in this home. It's vacant, so call today. Very spacious. $21,950. No. 14.
MARCUM REALTY CO.
Shirlington Business Ctr. KI. 8-8600.

Alex.—$1650 Down
This 2-bedroom brick, with full basement; automatic heat; modern equipped kitchen, hardwood floors, near shopping. Number 115.
MARCUM REALTY CO.
Shirlington Business Ctr. KI. 8-8600

ALEXANDRIA
3 BEDROOMS, 2 BATHS
$17,850
Located in one of the nicest sections of the city. Close-in and convenient to everything. Living room with fireplace, dining room, equipped kitchen, 2 bedrooms and bath 1st floor. Large studio room and private bath 2nd floor. Brick construction. Full basement with recreation room. Shown through
HUBBARD REALTY CO.
OV. 6549 AL. 2096 OV. 1946

ALEX.—YATES GARDENS
413 FRANKLIN ST.
OPEN TODAY, 1 TO 5
Vacant; put up deposit and move right into this charming 2-bedrm., tiled bath town house; liv. rm. (firepl.), kitchen, garbage Disposall plant; full bsmt., gas furnace, a.-c. h.; walled and fenced-in garden; slate roof, copper plumbing. Hurry before you miss this one! Only $15,500; terms. AL. 7411, OV. 1191, OV. 0669.
E. A. HERNHOLM

ALEXANDRIA
Handsome home in Jefferson Park; 3 bedrooms, 2 baths; (1 bedroom, bath 1st floor); garage, sun deck, wooded lot; $23,950.
Helen R. Marshall, Exclusive Agt.
AL. 3801 or eves. TE. 1434, TE. 5576.

ALEX. RAMBLER
Breezeway and garage. Large living room with fireplace, dining room, 3 large bedrooms, equipped kitchen, gas h.-w. heat; beautiful wooded lot. Price, $18,500. No. 813.
CURTIS E. MARTIN, INC.
TE. 0233 AL. 6818

CONTINUED ON FOLLOWING PAGE

SALE, SUBURB, HOUSES 67

Continued From Preceding Page

VIRGINIA

ALEXANDRIA
BRICK FLOUNDER
OPEN SUNDAY, 2 P. M.

Large living room, fireplace, 2 large bedrooms, 2 modern baths. Cute as a little kitten, and most suitable for young working couple who want a nice home and address. $16,350 is the price with about $6500 cash. Mr. Brown will be at 205 Duke st., Alex., Sunday. Phone AL. 3852 or weekdays, TE. 3445.

CHAS. R. HOOFF, INC.
216 Prince St., Alexandria

ALEXANDRIA, VA.
REAL ESTATE
THE M. H. BARRY ORG.
ALL THREE
ARE
SYNONYMOUS
AL. 0078 TE. 2442

ALEXANDRIA
BEVERLY HILLS

7-room white brick and frame, 1½ baths, large liv. rm. with fireplace, fully equipped kit., din. rm., ½ bath, study (or extra bedrm), glassed-in porch down; 3 bedrooms, full bath up; full basement and built-in garage; economical oil heat with winter-summer hookup, incl. new tankless heater; excel. neighborhood, transp., large nearby shopping centers, schools, 5 min. to Pentagon and conv. to downtown Wash. Priced $23,000. For sale by owner. 3502 Norris pl., Alex. May be viewed only during week and by appt. Call Mr. Drewry, NA. 3120, ext. 413, Oct. 30, 31, Nov. 1. No agents, please.

ALEXANDRIA
BRADDOCK HEIGHTS
3 BEDROOMS, 2 BATHS

All-brick Colonial, designed for one who can appreciate the value and convenience of a lovely home. Spacious entrance hall and living room, fireplace, large dining room, beautifully equip. kitchen, master bedroom and bath; 2 other large bedrooms and bath 2d floor; full basement; garage; on a quiet street in lovely Braddock Heights. Price $27,500. Exclusive with

HUBBARD REALTY CO.
OV. 6549. AL. 2096. OV. 1946.

ALEXANDRIA
OPEN SUNDAY
1103 TUCKAHOE LANE

Brick rambler, 3 bedrms., large liv. rm., firepl., dinette, kit., tile bath, combination storm windows and screens, aluminum awnings, large fenced lot, desirable location, priced $15,500.
To Inspect—West on King st., from Alexandria, to Tuckahoe la., right to our open sign.

C. F. WOODROE, INC.
CH. 8100. OX. 1022.

ALEXANDRIA—BELLE HAVEN
NO. 2 BELFIELD ROAD
OPEN SAT. & SUN., 2 TO DARK
4 BEDROOMS—2 BATHS
$28,500, WITH $6000 CASH

For the larger family this white brick and shingled home should be purchased.
Large fenced corner lot, is beautifully landscaped, and faces the Belle Haven Golf Course.
The entire house has been recently redecorated.
The step-down living room has a lovely fireplace and built-in bookshelves.
Nice dining room, equipped kitchen and screened porch.
Two of the bedrooms are on the small side but the other two are large.
The 2 bathrooms are quite luxurious.
Full basement, attached garage.
TO REACH: Through Alexandria on U. S. No. 1 to Fort Hunt rd. (just past Hunting Creek), left 1 block to Woodmont rd., right, 1 short block to Belfield and "Open" sign on corner.

EXCLUSIVE WITH
HOLDEN & CO., INC. AL. 2200
106 No. St. Asaph St.
IF NO ANSWER CALL
TE. 3775, OV. 1497 or TE. 7807

ALEXANDRIA
BEVERLEY HILLS
OPEN TODAY
2 'TIL 5 P. M.
906 CHALFONTE DR.

Lovely 5-room brick home, high wooded level fenced yard. All nice rooms with fireplace, equipped kitchen, large screened porch; full basement, new oil burner, very low fuel cost. Attached garage.
ONLY $6,500 DOWN—PRICED RIGHT

EXCLUSIVE
JOSIAH B. SWARTWOOD
2006 Mt. Vernon Ave., Alex.
TE. 1873. Eves., HO. 1269.

SALE, SUBURB, HOUSES 67

VIRGINIA

ALEXANDRIA
OPEN SUNDAY, 1–6

Charming 3-Bedroom Rambler, GI Trust.

1307 Bayliss dr., TE. 7046.

Directions: Out Shirley hwy to Route 7, turn left .8 miles to Tuckahoe land, turn left 1 block to Bayliss dr. and open sign.

ANNANDALE AREA
$750 DOWN

Lovely 2-bedroom, living room; kitchen, bath home, on attractive ¾-acre lot. Ideal for raising chickens.

ALLEN REALTY, FA. 4400

ARLINGTON
LEE HEIGHTS

Red brick less than 2 years old, ½ bath on 1st floor, large living room, screened porch, 3 bedrooms and bath on 2d; built-in garage; close to everything; in best neighborhood; this house is moderately priced; substantial cash required.

BUCKLEY & BUCKLEY
4617 Lee Hwy. CH. 4112.

ARLINGTON
CONVENIENT LOCATION

Attractive 2-bedroom brick home; located near Glebe Rd., Lee Blvd., Arlington Hall; parochial school, churches, shopping, transportation and in good neighborhood. Has full bsmt., paneled den, and screened porch; convenient terms. Phone FA. 2122.

$2000 CASH
EXPANDIBLE BUNGALOW
IN FALLS CHURCH

Attractive 2-bedrm. home on level lot. Nice trees. Close to elementary and parochial schools; conveniently located. Monthly payments less than rent.

FALLS CHURCH REALTY
Phone FA. 2122 or FA. 1415

ARLINGTON
"WOODLAWN VILLAGE"
Open Today, Sun., 2 Until Dark
4624 13TH ST. N.
Little Cape Cod House, With Large Rooms

This charming white clapboard Cape Cod house with all rooms on the 1st floor, is ideal for the working or retiring couple desiring a little quaint house in an excellent neighborhood. Built 12 years ago, it is located on a picturesque street and is most convenient to transportation and shopping. Situated on a level lot with nice shade trees, it has a fenced-in rear lawn. Rooms include living room (12x20) with Colonial fireplace, and door opening on screened porch; dinette (10x11), which can be used as a guest bedroom; bedroom (12x13) and tiled bath; equipped kitchen with breakfast area. Insulated. Automatic gas heat. Storage space. Substantial cash required.

$11,750

Directions to reach: Out Washington blvd. to Glebe rd., right on Glebe rd. to N. 13th st., left on N. 13th to our "Open" Sign.

Geo. Mason Green Co.
Realtors. Exclusive Agents
CH. 3838. OX. 3095

ARLINGTON
$9950

This older home near Cherrydale is an outstanding buy. 3 bedrooms and bath upstairs, living room, dining room and kitchen down; full basement, oil heat; very lovely fenced back yard, with many fruit trees. Should easily GI.

THE BRANT COMPANY
Wilson Blvd. at Rhodes. JA. 4-1600.

ARLINGTON FOREST

Colonial brick, has living room, dining room, equipped kitchen; 3 bedrooms and bath on 2d floor; conveniently located. Substantial cash payment required. Quick possession.

SEWELL REALTY CO.
14 S. GLEBE RD. AT LEE BLVD.
OX. 0217. GL. 1878.

ARLINGTON
OWNER MUST SELL
3-Bedroom Brick Colonial
$15,000
OPEN TODAY, 1 TO 5

This fine 6-room home is available for immediate possession. It represents an excellent value. Has convenient location in one of No. Arlington's better residential sections. $3,500 cash, terms arranged for balance.
To reach: Out George Washington Blvd. to N. McKinley, left to Four Mile Run dr., left to 5895.

TALMAGE WILCHER, INC.
1738 Wilson Blvd. JA. 8-8000.

ARLINGTON—Bungalow. No. 306; 4 rooms, full basement, garage with maid's quarters, equipped kitchen, large living room with fireplace. J. T. MOTON REALTY, INC., 2415 Mt. Vernon ave., Alex. OV. 5900 'til 9 p. m.

OLD ALEXANDRIA
TOWN HOUSE
OPEN SUNDAY, 11 TO 5 P.M.
531 S. LEE ST.
OVERLOOKING POTOMAC RIVER

This delightful white brick house has 3 bedrooms, 1½ baths, private shaded patio, entirely fenced. There is an entrance hall, living room with fireplace, large dining room, large kitchen, utility room, 2 bedrooms and bath on 2nd floor. A third bedroom is on third floor.

Be sure to see this one while on the tour of old homes of Alexandria on Saturday. You will find great charm abounding here. Reasonably priced.

EXCLUSIVE
HICKS REALTY CO.
3706 MT. VERNON AVE.
AL. 1600 EVES. TE. 3372, TE. 4131, TE. 0837

ALEXANDRIA, VA.
OFFERINGS OF
"The Old Reliable Office"

HOUSE BEAUTIFUL

Just visualize a cozy brick home nestled among the trees on a ½-acre plot which slopes gently toward the road and you will have a good mental picture of our latest offering. There are 3 cheerful bedrooms, separate dining room, comfortable living room with fireplace and a generous kitchen. A breezeway connects the house with garage. Maintenance and taxes are very low and the price is only $18,500.

$2000 DOWN, $75 MONTHLY

Newly redecorated 5-room bungalow; large living room, fireplace; dining room, 2 bedrooms; full basement, H-W heat. Near school and transportation. SEE IT NOW!

GROVETON

Here folks is practically a brand new 7-room frame with attractive grounds. 2 bedrooms and bath on first floor, and a finished attic which could be used for extra bedrooms. Fireplace in living room, equipped kitchen, screened front and rear porches and on a lot 90x300. The full price is only $12,900, and you can purchase it for $3600 down with $81 monthly. Will sell furniture extra if required. We highly recommend this as a good purchase.

Here is One for the Isolationist

Get away from it all—off the ways and byways—yet 6 short miles to Washington over Shirley Highway. A real hermit's delight. Two acres of hilly wooded terrain is the setting of this lovely frame rambler consisting of large living room with fireplace, dining room, kitchen, two bedrooms, bath and enclosed pine-paneled side porch—all on one floor. Full basement, garage and storage attic. Specially priced at $12,000. Substantial cash required.

CONSULT
THE M. H. BARRY ORG.
Established Since 1912
REALTY ADMINISTRATORS 2206 MT. VERNON AVE., ALEX., VA.
AL. 0078 TE. 2442
"The Old Reliable Office"

SALE, SUBURB, HOUSES 67

VIRGINIA

ARLINGTON
BRANDON VILLAGE
Open Sat., Sun., 2 'Til Dark
4800 7th ST. N.
3 Bedroom Stone-and-Brick Colonial

Situated on a level corner lot (60x120), with fenced-in rear lawn, this home is within 2 blocks of bus and 3 blocks of elementary schools. Rooms include on 1st floor, living room (13x19) with Colonial fireplace and door opening onto screened porch, dining room (11x12) with chair rail, equipped kitchen, master bedroom with door opening onto deck; 2 other bedrooms and tiled bath; paneled recreation room (13x22) with firepl. and asphalt-tiled floor; storm windows, Venetian blinds. $12,000 1st trust at 4½ % payable $82 per mo. Immediate possession.
Direction: Out Wilson blvd. across Glebe rd., 5 blks. to N. Buchanan st., left on Buchanan 2 blks. to 7th st., left on 7th st. to our "open" sign.

NOT SUBJECT TO NEW FEDERAL HOUSING REGULATIONS.

$20,500

George Mason Green Co.
Realtors
Exclusive Agent
CH. 3838. Eves., Sun., GL. 6615.

ARLINGTON FOREST

6-room brick Colonial in excellent condition. Situated on a level, shaded fenced lot, in one of No. Arlington's most wanted locations. Side screened porch; full basement, 10 minutes to Pentagon. $16,950.

REALTY, INC.
4751 Lee Hwy. at Glebe JA. 4-1620

ARLINGTON'S BEST BUY
$16,950

Army officer's transfer causes a sale of this lovely 3-bedroom brick home, in one of Virginia's best residential areas; excellent condition and lovely shrubbery, nice rear yard, early possession; shown by appointment.

J. WESLEY BUCHANAN
Radio Bldg., Arl., Va., JA. 4-1155

ARLINGTON
REMODELED

AND in brand new house condition, atmosphere and rooms, sizes, reminiscent of the "Old Homestead." Again location counts! 5 minutes to Wash. This "Victorian Styled" home on lot 100x110, 4 bedrooms and bath, stairway to expansion attic, 2-car garage; full basement has gas h.-w. h.; 1½ blocks to schools, bus and shops. Look at this home without fail before making that final decision.

THE BRANT COMPANY
Rhodes St. at Wilson. JA. 4-1600.

ARLINGTON
Early American Rambler

This immaculate 3-bedrm. 2½-bath home features an all-electric dream kitchen, including dble. oven range, garbage disposal, 6-ft. home freezer. Laundromat, exhaust fan, 10-ft. refrigerator and cabinets galore; has basement, carport, flagstone patio overlooking beautiful estate; corner lot, one of No. Arlington's finest residential sections. Priced $22,950; $5,500 down, $100 per month. Immediate possession.

TALMAGE WILCHER, Inc.
1738 Wilson Blvd. JA. 8-8000

ARLINGTON — No. 255. 6-room home, brick fireplace, expansion attic, oil h.-w. heat, full basement; $2500 down. Total price $13,750. J. T. MOTON REALTY, INC., 2415 Mt. Vernon ave., Alex. OV. 5900 'til 9 p. m.

AURORA HILLS—OAK CREST
3 BEDROOMS, 3 BATHS
$34,750

Privacy, seclusion and charm. This 3-bedroom, 3-bath center-hall-entrance solid brick Colonial-type home is in excellent condition.
First floor—13½-by-23-ft. living room with fireplace and built-in bookshelves; large scr. porch off living room; 12-by-13-ft. dining room; extra-large equipped kitchen with breakfast room and plenty of closet and cupboard space.
Second floor—3 bedrooms (2 twin-bed size, 1 smaller); excellent closets, including a cedar-lined one; 2 baths.
Stairs to a large floored storage attic.
The basement has a beautiful recreation room with built-in bar and a full bath; ground level at rear.
Attached garage; slate roof; large lot; copper plumbing and guttering; oil vapor heat with recessed radiators.

TO INSPECT, CALL
HOLDEN & CO., INC. AL. 2200
106 NO. SAINT ASAPH ST.
IF NO ANSWER, PLEASE CALL
TE. 3775, OV. 1497 or TE. 7807.

BEVERLY HILLS

First showing on this cozy brick home; ideal for a small family and only 5 min. to the Pentagon from this exclusive neighborhood. Featuring an attractive living room with fireplace, dinette, nice kitchen, good sized utility room, screened porch, 2 bedrooms, tile bath, storage decks, oil heated. Four shopping centers within a mile radius; ideal for children; walking distance to public and parochial schools. Immediate occupancy.

OPEN SUN., 1 TO 6
WEEKDAY APPTS., OV. 3070
Directions: Out Russell rd. to Beverly drive, sharp left at Wash. Circle to 3116 Circle Hill rd., Alex., Va.

BOULEVARD ESTATES
Brick Ranch House
Open Today, 1 to Dark

Sparkling new 3-bedroom brick rambler; all on one floor; conveniently situated; just off Lee Blvd., 20 min. from D. C. On ½-acre wooded lot, priced under $20,000; convenient terms. Immediate possession.
To reach: Cross Memorial bridge; out Lee Blvd.; pass Jefferson Village to "Wonder Homes" sign on right.

TALMAGE WILCHER, Inc.
Exclusive Realtors-Builders
1738 Wilson Blvd. JA. 8-8000

BRADDOCK HEIGHTS
SMALL ESTATE

We proudly present this charming brick colonial home, custom-built in a well-groomed setting, studded with graceful towering spruces, prize-winning dahlias and roses. Its wide center hall with its winding staircase lead into tremendous living room with picture window and fireplace copied from Gadsbys Tavern. There is also a lovely dining room, powder room and equipped kitchen; 2nd floor has 4 perfectly arranged bedrooms and bath; third floor is arranged for 2 additional bedrooms, an artistic doorway, framed by boxwood, 3 porches; 2-car garage. Many other features and shown by appointment only. Price $39,500.

CURTIS E. MARTIN, INC.
TE. 0233. AL. 6815.

FALLS CHURCH
OPEN SUNDAY
905 LINCOLN ST.

2-bedrm. home in perfect cond. All-elec. kit.; oil h.-w. heat; large wooded lot with garden space. Price, $10,950. Attractive terms.
To inspect: Lee blvd. or Lee hwy. to Broad st. (Rt. 7), right on Broad st. to St. James Church, at Spring st., right to end of street, left to our open sign.

C. F. WOODROE, INC.
CH. 8100. OX. 1022.

SALE, SUBURB, HOUSES 67

VIRGINIA

COLUMBIA PINES
5-LEVEL STONE HOME
OPEN SUN., 1 TO 6 P. M.

15 minutes to Pentagon. "Quality" features in a "quality" home. 1st level, magnificent liv. rm., din. rm., lovely lge. livable kitchen with breakfast area, French doors leading to rear patio. 2d level, 2 twin size bedrms., exquisite mammoth bath-rm. done in unusual Carrara glass. 3d level, tremendous 23-ft master bedrm. with another equally lovely Carrara glass bath. Loads of closet space throughout. Lower levels built-in garages, full bsmt. with recreation area. Home includes new Anchor fencing, lovely landscaped lot in outstanding subdivision; gas a.-c. heat. Priced for sale at $29,750. You cannot afford to overlook this home. Call for appt.
Over 14th st. bridge, straight out Columbia pike approx. 2½ miles beyond Baileys Cross Roads, to Columbia Pines sign, turn right to 932 Rose lane and "Open" sign.

FRANCES G. VEACH
OW. 9196 FA. 4000

DEL RAY SECTION—5-room brick. No. 58; gas heat, full basement. Substantial down payment. Total price, $12,000. J. T. MOTON REALTY, INC., 2415 Mt. Vernon ave., Alex. OV. 5900 'til 9 p. m.

FALLS CHURCH

5-bedroom, 2-bath brick home, situated on nice corner lot 80x120. 1st floor, living room, dining room, kitchen, 2 large bedrooms and tiled bath, 2 screened porches. 2d floor, 3 large bedrooms and bath. Full basement, pine-paneled rec. room, outside entrance. 2½ blocks parochial schools, buses and shopping. Home in excellent condition. Surrounded by beautiful shrubbery. Priced $22,750.

M. T. BROYHILL & SONS
4624 Lee Hwy., Arl., Va.
JA. 4-1300.

JEFFERSON MANOR
FHA, GI—$10,800

5-room semidetached brick, living room, dining room, kitchen, 2 bedrooms, full bath, full basement, large fenced-in lot, rear. House is vacant, and clean as a pin. Possession at settlement. $1522 down, $74.70 per month, which includes taxes and insurance.

A. H. BROOKS, REALTOR
CH. 5100 Open 9 till 9 OW. 5100

LIVINGSTON HEIGHTS
NO. ARLINGTON
SPACIOUS

Brick Cape Cod; truly large living room, fireplace; full dining room; equipped kitchen; 2d floor, 2 bedrooms and bath, walk-in closets; full, dry basement, half bath; detached brick garage; lot 100x111; bus, schools and stores, 2 blocks.

BUCKLEY & BUCKLEY
4617 Lee Hwy. CH. 4112.

NEW ALEXANDRIA
$13,500

Situated on attractively landscaped lot, 75x160, this masonry-constructed home has living room with fireplace and screened porch, dining room, kitchen with Bendix, utility room, 2 bedrooms and tiled bath on 1st floor; above is a 3rd bedroom, partly furnished; oil heat, storm windows, copper screens and weather stripping. For appointment to see call Mrs. Maitland, residence, TE. 8914; office, TE. 3445.

CHAS. R. HOOFF, INC.
216 Prince St. Alexandria.

OAKCREST
On Top of Arlington Ridge
3 BEDROOMS, 3½ TILE BATHS

Situated on a beautiful wooded lot, in one of Arlington's finest neighborhoods; a very few minutes to Army Navy Club and the Pentagon. First floor, center hall, 24-ft. living room, fireplace, end of room glazed, affording view into tree tops. Screen porch off living room; dining room, modern, equipped kitchen (elec. range, dishwasher, disposal), "snack corner," built-in overlooking the tree tops; ½ bath. 2nd floor, 3 bedrooms, 2 beautiful baths, storage attic; bsmt. is on a lower level, practically above grade; large recreation room, fireplace, huge windows opening on terrace, library, full tile bath, storage room, oil heat, detached garage. For sale due to a General's transfer.

Romye Lamborn, Realtor
EXCLUSIVE AGENT
OT. 8586 OT. 8035

SALE, SUBURB, HOUSES 67

VIRGINIA

N. ARLINGTON

4 bedrms, 2-bath colonial home; fruit trees, 3-rm guest house, work shop; insulated, oil heat, bus at door; shopping 3 blks; suitable for large family; 3 blks to girls' school and country club, elementary school 1 blk. MRS. DONOVAN, broker, GL. 4878.

LUCKY BREAK

for the family who wants a new 2 twin bedroom masonry bungalow, situated on level acre, 25 min. to D. C.; huge living room, large equipped kitchen and dinette. Will go GI at $11,250.

REALTY, INC.
4751 Lee Hwy. at Glebe
JA. 4-1620

OVER 9 ACRES

On beautiful grounds, many fruit trees; ideal for farming; very nice, modernistic California cottage; living room with fireplace, dining room, equipped kitchen, den, 2 bedrooms and bath down; 3 bedrooms and bath up; basement with automatic oil; a very unusual offering being sacrificed by owner. Just 10 or 15 minutes to Falls Church. For complete information, please consult

THE BRANT COMPANY
Wilson Blvd. at Rhodes. JA. 4-1600.

$2,000 CASH
Westover, Arlington

Detached colonial prewar brick home; 5 rooms, full basement; nice lot with fruit trees; adjoining proposed recreational park; near all conveniences.

1009 N. KENTUCKY ST.
OPEN SUNDAY, 1 TILL DARK

To reach: Out Washington blvd., turn left at N. Kentucky st., 1½ blocks to our sign.

MARGARET J. DUNKLEY
OL. 5800. Realtor. JA. 2-9601.

PARTICULAR?

You will adore this brand-new custom-built brick rambler, 3 large bedrooms, living room with dining L, equipped kitchen. Heavily wooded ½-acre lot; convenient Falls Church location. $16,950.

REALTY, INC.
4751 Lee Hwy. at Glebe
JA. 4-1620

3½ ACRES

This beautifully decorated Early American Colonial home is one of the best buys we've seen this year; $18,500. 4 bedrms. and den, 2 tiled baths, 2 fireplaces, 13-cubic ft. Frigidaire, oil h.-w. heat, barn, gar., fruit trees, grape vineyards. This unusual property is only 15 minutes from Falls Church. Call until 9:30 p. m.

THE BRANT COMPANY
Rhodes St. at Wilson; JA. 4-1600

$17,950—4 BEDROOMS

In an excellent neighborhood and on a large, shaded lot; we have a family size house at a budget price. On the 1st floor are a 24-ft. living room with fireplace, kitchen, 2 bedrooms, tiled bath and screened porch; on the second floor an 18-ft. bedroom with two dozen built-in drawers, a smaller bedroom, and space for another bath; the full basement is divided into a recreation room and a work room. It is on a paved street and has gas heat, water, and sewerage. Immediate possession. Terms, $5000 down; bal. $105 per mo.

Mason Hirst, Exclusively
Annandale, Va. Phone FA. 7447
Closed Sundays

THE 48TH FINE HOME
FOR SHIRLEY WOODS

is now ready for roof and can be completed by Jan. 15, barring conditions not now foreseen. It has 3 bedrooms and 2 baths on 1 level, and, 3 steps down, there are a living room with fireplace, a large dining area, and fully equipped kitchen. It has a full basement, with garage, laundry trays and recreation space. It is of the de luxe type construction and will be available for

ONLY $29,750

on terms arranged before new restrictions went into effect. Recognized as Arlington's finest restricted subdivision of 105 large all-wooded lots in the country club area.
"SHIRLEY WOODS" is the ideal spot for a permanent homesite, where each home is custom built and is tailored to the lot selected.

L. S. HURLEY
OW. 1234 or 2268, or GL. 1602

IMMEDIATE POSSESSION

NORTH ARLINGTON — Lovely brick Colonial on well-landscaped corner lot in North Arlington convenient to schools, shopping and transportation; 1st floor is graced with large living room with fireplace, family-size dining room, large kitchen; 3 bedrooms and full tiled bath on 2d floor; full basement with outside entrance provides space for future recreation room. Present 4% trust of $10,250 may be assumed by purchaser. For further details and appointment to see call OW. 4373.

FOR HOME OR ESTATE to suit your fancy. Pick up your phone and call on CHAUNCEY REALTY CO., AL. 2737.

LYON VILLAGE
RED BRICK COLONIAL

In new-house condition and has many outstanding features. Large living room with fireplace, a real dining room, well equipped kitchen, powder room, lovely screened porch in rear off dining room. 3 nice bedrooms and bath on 2nd floor, all with large closets. Stairway to floored 3rd floor for use as storage or bedroom, full basement, ½ bath, h. a. oil heat, slate roof. 2-car brick garage. Priced to sell at $26,500, terms arranged.

GEO. H. RUCKER CO.
1403 N. Courthouse Road, Arlington, Va. OX. 0197

OPEN SUNDAY. 1-6

Very charming all brick colonial, featuring spacious living room with fireplace; large, full-sized dining room, completely equipped kitchen, one large bedroom and full tiled bath on 1st floor; 2 large bedrooms and tiled bath on 2d floor; full basement with outside entrance opening into an attached one-car garage; exceptional lot, 90x220, with beautiful shade trees. Full price, $22,500. Excellent terms.
TO REACH: Out Lee Highway or Lee Blvd. to Route 7 (Broad st.), turn right to Haycock rd., turn right on Haycock rd. to 417 and our open sign.

YEONAS REALTY
GL. 2100 OX. 1243

$11,250—NEW GI
10% DOWN FOR VETERANS
LARGE WOODED LOTS

These attractive homes in high, convenient location, Falls Church area, will appeal to the buyer who has looked around and compared values. These well-built homes with plastered walls and real expansion 2nd floor are designed for the growing family looking for a permanent home in an established neighborhood. We invite your inspection this weekend.

OPEN SUNDAY

DIRECTIONS: Out Lee Highway through Falls Church, past Hechinger's Store, continue on Lee Hwy. past Graham Rd. to our sign on left at service road entrance.

LINCOLN INVESTMENT CO., OW. 7311

OPEN 2 TILL DARK TODAY
OAKTON, VA.

Without a doubt 12 of the most beautiful acres in this area improved with brick dwelling consisting of living room with fireplace; large dining room; large electrically equipped kitchen, bedroom, bath and screened porch on 1st. floor; 2nd floor has 3 bedrooms and beautiful tiled bath. Full basement, oil h.-w. h.; 3-car garage; barn attached with space for 3 box stalls.

DIRECTIONS: Out Lee Highway, in Falls Church turn right on Leesburg Pike (Broad St.) to Tysons Corner, turn left through Vienna to Oakton, at Oakton turn right on route 674, then 7/10 miles to our Open Sign and property.

JNO. J. LOFLIN
2420 Wilson Blvd. GL. 4312 OX. 0575

SALE, SUBURB, HOUSES 67

VIRGINIA

3-BEDROOM RAMBLER
10 ACRES
STREAM

Brick and masonry construction by and for its owner; living room, 25x15, with fireplace, de luxe 15-ft.-long kitchen, 3 twin-sized bedrooms, 9 large closets, attached garage; full basement on ground level. Wonderful recreation space. This 1-year-old home located in lovely area of Forestville, Va. Priced to sell.

DILLON LAND CO.
1112 Hillwood Ave., Falls Ch., Va.
FA. 1259. FA. 3777.

OPEN 2 TO DARK
6008 NO. 20TH ST.

MODERN BRICK; offering home and a separate apt. for income, or 5 bedrms. and 2½ baths; built-in garage; basement; lge. level lot; excellent neighborhood. Price, $19,000. Owner will take back large 1st mortgage with reasonable cash.
TO INSPECT: Out Lee hwy. or No. Wash. blvd. to Nottingham st., then follow our signs.

ASK-US? REALTY CO.
OX. 2659 GL. 1253

BY OWNER

11 miles Chain Bridge, $17,500 ½-acre, 7 rooms, equipped kitchen, full basement, oil h.-w.h., garage, shrubbery, shade trees. Substantial cash payment. No brokers. Vienna 250W.

AN FHA-GI LOAN

Exists on this lovely 2-bedroom, white frame bungalow, stairs to expansion attic; walking distance to primary school. Falls Church, $10,500 with $2000 down.

Arfax Realty. FA. 1450.

OPEN 2 'TIL 6
FALLS CHURCH, VA.

Charming white colonial on fenced lot, 70x200; spacious living room with fireplace; large dining room, equipped kitchen, basement, oil heat; 3 bedrooms and bath; attached garage; convenient to schools and buses. Price $16750.
Directions: Lee blvd. to Seven Corners, right on Broad st. to traffic light, right on Washington ave. to State Theater, turn left into Park ave. to 925 and sign (past school).

CALHOUN & SAMUELS
AL. 3939 TE. 5837 TE. 6113

STYLIZED HOME

Beautifully finished in brick, on a well-kept emerald-green lot, and featuring living-dining room combination, modern kitchen, paneled club room, 3 bedrooms and 2 complete tiled baths. Master suite has separate dressing room. Modern auto. gas radiant heat. About $5,000 down and payments like rent. Call

Real Estate Service, Inc.
4763 Lee Hwy., off Glebe Rd.
OW. 9090.

PAR EXCELLENCE

This brand-new California rambler offers quality superb, 2 large bedrooms; excellent living room, large kitchen with dining space; hot-water heat; Bendix; Venetian blinds; large shaded lot; $2500 cash handles, or will try GI; $11,500.

REALTY, INC.
4751 Lee Hwy. at Glebe
JA. 4-1620

OPEN 2 TO 6 P. M.
2130 NO. BRANDYWINE ST.

Attractive row brick; 2 bedrooms, living room, dining room, equipped kitchen, full basement. Convenient to schools, churches, and transportation. Price $11,950, $3000 cash.
To reach: Out Lee highway, left on Glebe rd., right on 21st st. to "open" sign. OX. 4140.

HOWARD BROCK CO.

IN OLD ALEXANDRIA
OPEN 1 TILL 5
113 PRINCE ST.

One of the most interesting and intriguing homes in Alexandria, 4 BEDROOMS, 3½ BATHS, step-down drawing room, opening to charming terrace and garden. Preserved as one would treasure a rare gem, it is in exc. cond. with old-world charm effected. Crystal chandelier in living room and traditional fixtures throughout. Oil heat, basement. For curiosity's sake, see it and buy it if you appreciate quaintness and a lovely view of the river in a section that grows instead of depreciates in value. $29,950. $20,000 1st trust.
DIRECTIONS: OUT MT. VERNON MEMORIAL PARKWAY TO WASHINGTON ST., LEFT ON PRINCE ST.

Dorothy K. Winston
1424 K St., N.W. ST. 4111

HIGH POINT
OPEN TODAY
10th PLACE AND SOUTH FREDERICK ST.
$11,450

By all means see these most modern and unusual 2-bedrm., semidet. homes.

Upon inspection of the property please note the following features: Low sweeping lines which are the results of the outstanding contemporary architect Charles Goodman. Privacy afforded by side and front entrance to liv. rm., huge picture windows in all rms., work-saving kitchen equipment with 8-ft. Westinghouse, table-top Sunray range, exhaust fan, Bendix, plenty of cabinets and breakfast bar or work table. Easy access to storage room that is hidden from the street by shadow partition. Beautiful bath with skid-proof bath tub, sliding doors on closets, ultra-modern light fixtures, expensive luxurious Sanitas walls, and imagine, these are just a small part of the outstanding features which you will find, and priced at only $11,450, terms.

Directions: Drive across 14th Street Bridge out Columbia pike and past Glebe rd. to South Frederick st., left on South Frederick st. to our "open" sign and property.

Arlington Realty
2204 Wilson Blvd. OW. 9300

INHERITED PLEASURE

Owning this 9-room, 2-bath brick home, located on acre lot, beautiful Falls Church location. Full tiled basement, oil h.-w. heat; large Deep Freeze, power mower, wall-to-wall carpeting, brick garage. This fine home surrounded by pink dogwood, azaleas, beautiful shrubbery, maple shade trees, may be had Dec. 1. Navy captain transferred. Price, $29,500. Substantial cash.

DILLON LAND CO.
1112 Hillwood Ave., Falls Ch., Va.
FA. 1259. FA. 3777.

8 RMS., 2 BATHS
5 ACRES

Home on beautiful site; fine trees; on macadam road; 12 miles D. C. Living room 16x30; fireplace, den, dining room, tiled bath on 1st fl. 4 bedrms., tiled bath on second. Good barn; also more land available. Asking $26,500. Terms.

JOS. CHAMBLISS. ST. 1999.

4-BEDROOM RAMBLER
2½ BATHS

For those looking for the unusual, this brick home spells out the answer; a tremendous value at $33,500, this house includes beaut. living rm. with floor-length picture window overlooking a wooded vista; charming fireplace; formal dining rm. with French doors leading to elevated porch; tremendous kitchen with powder rm.; 30-ft. recreation rm. fit for a ball with asphalt tile floor and lovely Roman brick fireplace with French doors leading to ground level terrace; all bedrms. twin size; house situated on approx. ½ acre of ground; 2-car garage. This is today's best buy.

FRANCES G. VEACH
OW. 9196. FA. 4000

SALE, SUBURB, HOUSES 67

VIRGINIA

BRICK RAMBLER

3 bedrooms, fireplace, combination storm windows and screens, alum. awnings. Large fenced lot; desirably located in upper Alexandria. Priced at $15,000. Terms.

C. F. WOODROE, INC.
OX. 1022 Open till 9 CH. 8100

PENTAGON PROXIMITY
PREWAR PERFECTION
131 Hilton St., Alex., Va.

Located in an Alexandria residential suburb, close to Masonic Memorial. Big living rooms with colonial inside fireplace. Dinette, equipped kitchen, two bedrooms, modern bath, expandible attic. Oil heat. Lot 60x120. In for VA appraisal and may be sold at their estimate if it's value. May be $11,990 with $1600 cash. Excellent condition throughout. Call Mr. Berens, Jr., or Mr. Taylor, NA. 5005.

FREDERICK W. BERENS
SALES, INC. 1520 K ST. N.W.

$2000 CASH—$12,950

Conveniently located for schools, shopping, transportation. White clapboard; living rm. with fireplace, dining rm., kitchen, 2 bedrms., and connecting bath on 1st floor; huge bedrm. on 2d; full dry basement, nice lot.

CARROLL BICKLE OW. 8220

ANCIENT OAK

20 minutes to Pentagon; 14 cleared acres, with master house and guest cottage; main house has 7 rooms with bath and large equipped kitchen, oil hot-water heat, laundry room and two-car garage; cottage has two rooms, bath, kitchenette and Heatalator fireplace, picture window and a greenhouse. The site contains 3 acres of pine seedlings, a stream, grape arbor, fruit trees; located on a paved road. Price, $22,950. A bargain. Substantial cash.

DILLON LAND CO.
1112 Hillwood Ave., Falls Church, Va.
FA. 1259 FA. 3777

CUTE BUNGALOW
$10,950

A lot of living space in this 2-bedroom home. Close-in Falls Church area, near to buses, shopping and school. Lot approximately 65x120. Shown by appointment.

J. WESLEY BUCHANAN
Radio Bldg., Arl., Va., JA. 4-1155

"TRIPLE FEATURE"

RAMBLER—$16,850
New brick, 6 rooms, Marlite bath, disappearing stairway to storage attic, 8-cu. ft. refrigerator, gas range, and wooded lot, 68x342.

RAMBLER—$15,750
New brick, with full basement, storage attic, wardrobe type closets, with sliding doors; 3 bedrooms, modern bath, brick wood-burning fireplace in living room. 12-ft. picture window overlooks 14,000 sq. ft. of wooded lot.

RAMBLER—$15,750
ON ½-ACRE CORNER
Brick-and-frame spacious 3-bedroom home, nearing completion, and featuring automatic oil heat, built-in breakfast bar, picture windows, and sliding closet doors. Only ½ block from modern grade schools. Inspect today! Call

Real Estate Service, Inc.
4763 Lee Hwy., off Glebe Rd.
OW. 9090

3-BEDRM. RAMBLER
OPEN SUNDAY, 1 TO 5

A real cute home situated on a large level corner lot; this sparkling clean property features bright modern kit. with garbage disposal, gas heat, convenient to buses, shopping and schools. Price only $13,950.
DIRECTIONS: Cross Memorial Bridge and out Rte. 50 (Lee blvd.), past 7 Corners about 1½ miles, turn left on Westmoreland rd., 1 block left on Westcott rd. to 643 and our Open Sign.

J. WESLEY BUCHANAN
Radio Bldg., Arl., Va.
Radio Bldg., Arl., Va. JA. 4-1155.

CORNER BUNGALOW

This house is in excellent condition and well located near Washington Blvd. There is a nice living rm., dining rm., kitchen, 2 bedrms., and tiled bath all on one floor; the full basement features pine paneled rec. rm., built-in bar and shelves; $12,750; Cash, $4750, payments, $61.20.

CARROLL BICKLE OW. 8220

SALE, SUBURB, HOUSES 67

VIRGINIA

FOR SALE BY OWNER

RAMBLER TYPE, 2 years old; first flr., center hall, spacious liv. rm., dining area, 2 bedrms. (1 air conditioned), bath, lge. kit. with disposal, deep freeze in 9-ft. refrigerator, expandable 2d flr., partially roughed in; bsmt.; landscaped; $17,500; 6104 North 28th st., Arl., Va. FA. 2156.

LOOK! IT'S A BUY!
OPEN 2 TO 6
1301 TUCKAHOE ST.

This conveniently located white masonry bungalow has been completely redecorated. You will like its spaciousness. Features nice living room, dinette, and equipped kitchen; 2 bedrooms; full basement. See it quickly! $11,950.
Out Wash. Blvd. to Roosevelt, left to 16th st., right 2 blocks to Tuckahoe, left to 1301.

REALTY, INC.
4751 Lee Hwy. at Glebe JA. 4-1620

MARRIED OFFICERS
OF ARMED FORCES
CALL OFFICE OF
Maj. Gen. D. R. Nimmer
U. S. Marines (Retired)
FOR PURCHASE OF

Homes in Northern Va.; also all classes of insurance, except life. Financing and refinancing of better properties.

DAVID R. NIMMER
Complete Real Estate Service for Va., D. C., Md.
108 N. Patrick St., Alex., Va.
OV. 6413, AL. 4925; Eves., TE. 0504
Office Hours: 9 to 5
Monday to Friday. Noon Sats.

MOVE IN
$11,250

Cheaper than rent, $88 per month. This newly decorated 2-bedroom bungalow, with expandible attic, 2 dormers and basement with outside entrance; is only 3-years-old; a big yard and an extra good community and out only 20 to 25 minutes, with all city utilities make it very desirable. $1500 cash will handle.

J. FULLER GROOM REALTY CO.
OX. or CH. 4487

A TRUE RAMBLER
15 Minutes from Pentagon

For a view of a most unusual rambler at a most unusual price, call the undersigned; 3 lovely bedrms. (one of which ideal for den); tremendous liv. rm. with fireplace, picture windows, formal din. rm., lge. kitchen with breakfast area, including garbage disposal and dishwasher; 2 beaut. bath rms., 1 with stall shower; attached garage; tremendous bsmt. under entire home; lovely landscaped lawn; front and rear patios. For appt. to see, call

FRANCES G. VEACH
OW. 9196. FA. 4000

RAMBLERS, ALL TYPES
COLONIALS, ETC.
Attractive Listings.
FRANCES G. VEACH
OW. 9196 FA. 4000

BUILD NOW!

You are now offered, for the first time, complete building service, including designs, construction and financing. Don't wait. See one of our representatives today.

ALLEN REALTY, FA. 4400

Doctor's Opportunity

Alexandria, prominent location, where office and home may be combined. This property is exceptionally attractive because of sure increase in value due to location. Can expect to double in value in 5 years. Call Mr. Brown, Sun. AL. 3852, or weekdays, TE. 3445.

CHAS. R. HOOFF, INC.
216 Prince St., Alex., Va.

OPEN TODAY

De luxe rambler of unusal design and charm on 1 acre, featuring spacious living room, full dining room, huge all-electric kitchen, your choice of 2 or 3 bedrooms, full basement, garage or car port; your inspection is invited.
To reach: Out Colesville rd. past Colesville intersection 1 block to Midland rd., right 1 block to house. For further details, call SH. 8010.

MONTGOMERY
INVESTMENT AND INSURANCE CO.

COLONIAL HOME; 2-story column; huge porch, large living room, din. room, sun room, full bath and 2 bedrooms on 1st fl.; 4 bedrooms and bath 2nd fl.; 2 car garage, tenant house, 18 acres. Beautifully landscaped; 15 miles from Leesburg. Might consider trade for smaller home near D. C. Owners, MI. 3298.

Open Today, 12 Till Dark
BRICK COLONIAL

With spacious living room, fireplace, separate dining room, equipped kitchen with dining space; 2nd floor, 3 bedrooms, ample closets, tiled bath and shower. Full basement with yard-level entrance. Has gas heat. Lot 60x170; 3 blocks to all conveniences. To reach: out Washington Blvd., left on No. Nicholas 2 blocks, left on 15th St. to 5924 and "open" sign.

L. McGEE KING
1561 Wilson Blvd. GL. 5273, CH. 5508.

BIG SUBURBAN HOME
5 BEDROOMS, 3 BATHS

Large, beautiful lot with pool and barbecue facilities for outdoor parties. All brick with slate roof, copper fittings, detached 2-car garage. Modern home with all big rooms. Features are sun room overlooking Potomac River and Maryland, a second dining room for children and a recreation room. A home that meets all requirements for family with growing children. Priced at $49,500, with $16,000 cash. Balance terms, or will consider trade. Call Mr. Brown, Sunday AL. 3852; weekdays TE. 3445.

CHAS. R. HOOFF, Inc.
216 Prince Street, Alexandria, Va.

18 RAMBLERS
9 DIFFERENT LOCATIONS

These ramblers are either building (some nearly finished) or ready to start. Ranging in price from $16,950 to $32,000. You can still have your choice of decorations, and in many cases, changes to suit your requirements. Mostly in Arlington and Falls Church.

J. FULLER GROOM REALTY CO.
OX. or CH. 4487

BRICK BUNGALOW—VACANT
MUST BE SOLD TODAY!
OPEN TODAY, 1 TO 6 P.M.

See this beautiful home today located on a nice sized lot, fenced in. It has a full basement, outside entrance, gas heat, 2 lovely bedrooms, tiled bath, living room, dinette, kitchen, equipped with garbage disposal, on the 1st floor and front porch; expansion 2nd floor floored over. Can be handled with small down payment and assume 1st trust at 4%, payable $67.75 per month including principal, interest, taxes and insurance.

TO REACH: Out Lee Blvd. or Lee Hwy. to Graham Rd., to Quincy St., left on Roosevelt Ave. to our Open Sign and house.

J. WESLEY BUCHANAN
RADIO BLDG., ARLINGTON JA. 4-1155

SALE, SUBURB, HOUSES 67

VIRGINIA

4 BEDROOMS—2 BATHS

Over 4 acres, close-in, just off Chain Bridge rd., is this very charming New England Cape Cod home. Living room with fireplace, large equipped kitchen, including automatic dishwasher. Full basement, automatic oil heat, Bendix washer. Will sell immediately at $16,950. For further details call

THE BRANT COMPANY
Wilson Blvd. at Rhodes. JA. 4-1600.

CLOSE SCRUTINY

of the workmanship and material in this home is invited. A 3-bedrm. brick colonial, built 2 yrs. ago by a master craftsman of unexcelled materials. It is beautifully situated on a full acre near Annandale. It could not be duplicated today for $21,000. Immaculate cond. throughout; this home has assets for comfortable living too numerous to list. For details call CARROLL BICKLE, OW. 8220.

UNIQUE INVESTMENT
Rambling 2-Apt. Building

In a quiet place away from the humdrum of all traffic, a beautifully shaded, well-elevated spot; 1 apartment has 2 bedrooms, nursery, living room with fireplace, dinette, equipped kitchen and bath. The other apartment has paneled living room with fireplace, dining room, fully equipped kitchen, 2 bedrooms, sleeping porch, and 2 baths or could be arranged for 3 bedrooms with dining room. The price is right and the terms are exceptional. A wonderful place to live and an excellent investment.

Jno. J. Loflin
2420 Wilson Blvd.
GL. 4312. OX. 0575.

COMMUTER'S COUNTRY HOME, 1 acre. Mountain view, 1 blk. main hwy., 25 miles D. C. Bus service. 3 bedrms., bath, modern kit., refrig., gas range, hardwood floors, central oil heat, h. and c. water; full bsmt., unfin. attic; comb. screens, storm windows and doors. Interior trim unfin. $8,250, $2,900 cash, $48.10 per mo. RALPH A. STYER, Realtor, Pleasant Valley, Va. Phone WO. 5717 or Arcola 5255.

6-ROOM BUNGALOW—No. 4; h.-w. heat; lot 50x175; close to shopping center; priced at $12,500. J. T. MOTON REALTY, INC., 2415 Mt. Vernon ave., Alex. OV. 5900 'til 9 p.m.

SMARTEST YET!
OPEN SUN., 1 TO 6 P. M.

It's not often you find a house that is a home and a showplace, with so many wonderful, unique features. Beautiful stone-brick 2-story house, heavy slate roof, on ½-acre well-landscaped lot with beautiful trees. Has 3 master bedrms., 2 baths, extra large living rm. with 1½-story picture window to ground level. Balcony in living room overlooks indoor flower garden and fish pond. Large dining room, kitchen fully equipped with large gas range, 2 ovens, broiler, large G.E. refrigerator, with frozen food compartment. Also ½ bath on 1st floor. Full basement with automatic washing machine and clothes dryer. Extra large, finished recreation room with stone fireplace. Wall-to-wall broadloom included. Drapes throughout. Less than year old. Screened porch. Attached garage. 20 minutes from Washington.
Directions: From Memorial Bridge out Columbia Pike through Baileys Crossroads to "Lakewood" sign on right, then turn right and follow our arrows to our Open Sign.

THE BRANT CO.
Rhoades at Wilson JA. 4-1600

HOME SUPERB

This recently built brick Colonial is situated on large corner shaded lot. Spacious, immaculate throughout. 24-ft. living room with adjoining side porch, large dining room; equipped kitchen with breakfast space, powder room, 3 bedrooms and tiled bath on 2d, floored storage attic, double insulated, full basement with recreation room and bath, $25,500.

REALTY, INC.
4751 Lee Hwy. at Glebe
JA. 4-1620.

OPEN 1 TO 5
GROVETON
NEW STONE CAPE COD
$12,250—$2,000 CASH
IMMEDIATE POSSESSION

Living room (13x19), dining alcove, 3 bedrooms, tiled bath; kitchen has range, refrigerator and Bendix; oak floors; expandable attic; beautiful view.
Directions—Highway 1 south of Alexandria, to St. Louis Catholic Church in Groveton, left on Popkins lane to direction signs and property.

Roger W. Smith Co., Inc.
515 1st St., Alexandria, Va.
AL. 4629. OV. 0771.

ONLY ONE LEFT
ARNA VALLEY
$10,990
OPEN SUNDAY, 1:30 TO 5

Brand-new charming 2-bedroom brick semidetached home in this popular close-in location; fully equipped kitchen including automatic washing machine, gas a.-c. heat, sodded lawn, hardwood floors, built-in bookshelves, painted walls, ample closets, picture window; financed. Drop by early. From D. C. out Shirley hwy. to Glebe rd., proceed under underpass, turn right on 27th st., follow signs to property 2 blocks away.

J. WESLEY BUCHANAN
Radio Bldg., Arl., Va., JA. 4-1155

OPEN TO OFFER
3 Bedrooms, 2½ Baths
English-Type Brick

Close to N. Arl., all-brick res. area, 1 blk. to bus; 1 bedrm. and full bath are on 1st fl. of this attrac. brick trimmed-with-stone home; features vestibule entr., open flagstone porch (as well as lge. screened liv. porch), cheerful liv. rm. with fireplace, family-size din. rm. with built-in corner cupboard. Kitchen is lge. with good cabinet space; small rm. for flowers or writer's pvt. nook; 2 bedrms., and full bath upstairs with storage space; bsmt. has maid's rm., asphalt tile floor; ½ bath and cooking facilities; oil h.-w. h.; fruit storage rm. Lge. level oak-shaded yd.; det. garage. Builder-owner will take 2d trust; $3,000 cash and open to offer.

OPEN 2 TO 5:30
3522 N. THIRD ST.

Directions—Out Pershing drive to Monroe st., left 1 blk. to property.

DICK BASSETT, Realtor
SPECIALIZING IN VA. SINCE 1926
CH. 5057. CH. 4311.

NEAR WASH. GOLF & COUNTRY CLUB
ON 1½ ACRES

A most desirable, almost-new custom-built home, 5 bedrooms, 2 baths, living room, Colonial fireplace, dining room, beautiful kitchen, lovely recreation room, maid's accommodations, furnace room, oil h.-w. heat. A beautiful location. Immediate possession. Must be seen to be appreciated. Priced for quick sale, with reasonable cash, balance like rent. For appointment to inspect call

EDWARDS REALTY
KE. 3-5855. CH. 4733.

BRICK BUNGALOW
$12,750
OPEN TODAY, 1 TO 5

This charming home has been completely redecorated. 1st floor has living room, newly equipped kitchen and dinette; 2 bedrooms and bath; full expansion attic and full basement; level fenced lot; unusual terms.
To reach: Out Lee Blvd. to Jefferson Village shopping center, turn right on Westmoreland 1 block to Washington, turn left to 325 Washington ave.

TALMAGE WILCHER, Inc.
Exclusive Realtors-Builders
1738 Wilson Blvd. JA. 8-8000.

4 BEDROOMS

All brick; living room with dining "L"; equipped kitchen, 2 bedrooms, bath, screened porch on 1st floor; 2 bedrooms on 2d floor; Venetian blinds, storm windows, auto. washer; very large, shaded fenced lot; detached garage. Convenient to schools, shopping and transp.

ONLY $14,950 WITH TERMS
C. F. WOODROE, INC.
OX. 1022. Open till 9 p.m. CH. 8100

GI APPROVED

$1,000 down payment will probably buy this neat 3-bedroom frame home near McLean, Va. Ideal location for children. Full price, $10,500. Payments less than rent.

WM. H. LAUGHLIN, REALTOR
Elmwood 3323 or 3322, McLean, Va.

CONTINUED ON FOLLOWING PAGE

SALE, SUBURB, HOUSES 67

Continued From Preceding Page

VIRGINIA

SALE BY OWNER

Home with income. Rambler type, divided in 2 distinct and separate dwellings. Larger of the 2 dwellings has paneled living room 17½x21, fireplace, dining room, kitchen, 2 large bedrooms, 2 baths, sun room which could be used as 3d bedroom, storage attic. 2d dwelling has large living room, fireplace, 2 bedrooms and nursery, bath, kitchen, dinette, screened porch. Each dwelling with fenced yard and cellar; oil h.-w. h. Located on wooded lot. No traffic passing property. Smaller dwelling now rented $125 per mo. 10 min. from Pentagon. Owner, phone Saturday, Sunday and after 6 p. m., GL. 7870; weekdays, CH. 5509. Brokers protected.

KOMPACT & KOMPLETE

Immaculate 2-bedroom asbestos-shingled bungalow; living room, full dining room, large equipped kitchen, front porch; oil heat; storm windows; beautiful lot 70x183, completely fenced. Full price only $12,200. Call for appointment to inspect.
YEONAS REALTY
GL. 2100 OX. 1243

OPEN 12 TILL DARK
Lovely Brick Home Where You Would Like It

Located just of Lorcom Lane and the new Geo. Wash. Mem. Hwy. (10 minutes to D.C. and the Pentagon.) Near the new Stratford Jr. High School. Convenient to shopping, transp., churches and schools including St. Agnes Parochial.
Built 1946, it is situated on a quiet, deadend street on a beaut. well-landscaped lot with many towering trees.
First Floor—Charming liv. room with fireplace, dining room opening on large porch, modern equipped kitchen with Chambers range.
Second Floor—Master bedroom opening on large sundeck, 2 other bedrooms, tiled bath; full basement, recreation room, fireplace; outside entrance; ½ bath; oil a.-c. heat; laundry, copper water pipes; built-in garage. For sale due to officer's transfer and avail. right away.
PRICE, $22,000
To reach: Cross Key Bridge, turn right into Lee Highway to Cherrydale, turn right into N. Pollard St. to N. 23d St. and right to 3807 and our sign.
Romye Lamborn, Realtor
Exclusive Agent
OT. 8035 OT. 8586

OPEN 1 'TIL DARK
3105 13TH ST. SO.
(HOME WITH INCOME)
$17,000

Most attractive, in new-house condition, is this well-located desirable duplex home; 3 nice rms., lovely fireplace, bath, equipped kitchen; oil h.-w. heat, 1st floor. Exactly same 2nd floor. Private entrances. This excellent buy will be sold today. Why not come early? Cash required, $7,000; balance $60 per month.
EDWARDS REALTY
KE. 3-5855 CH. 4733
Directions: Out Columbia pike to Glebe rd. S., left to 13th st., left to 3105 and "Open" sign.

ATOM BOMB HIDEOUT
Four rooms; bottle gas, electricity, water in house; barn, meat house, well; 2 acres; year round road; Loudoun County, 1 hour drive from Washington; $5,500. MRS. DONOVAN, broker, GL. 4878.

AL BAKER OFFERS
$13,000—$2500 DOWN
4-bedroom brick row with ½ bath in basement and ½ bath and bedroom on 1st floor, living room has fireplace, fireplace in dining room; 3 bedrooms and full bath on 2d floor; oil hot-water heat; convenient location; immediate occupancy on full down payment; monthly payments $120; house needs redecorating, but is in lovely location and structurally sound as a dollar. Phone AL. 6644 or TE. 7343 for appointment to inspect.

AL BAKER OFFERS
WHERE ELSE CAN YOU FIND A BARGAIN LIKE THIS?
3 bedrooms, living room, dining room, kitchen and bath; 2d floor has 2 nice bedrooms and bath; full basement, with lavatory; outside entrance to yard; house well-located, near schools; price $17,850, $3350 down. Monthly payments $102.50. Phone AL. 6644 or TE. 7343 for appointment to inspect.

AL BAKER OFFERS
COMMUNITY'S DELIGHT
Country atmosphere with this lovely home; oil automatic heat, nice basement, outside entrance; 13x24 living room with fireplace; extra large dining room, fully equipped kitchen; full bath and 1 bedroom on 3d floor; plus screened porch; 2d floor has 3 nice bedrooms and full bath; lot 100x160; price $15,000. To see this bargain phone AL. 6644 or TE. 7343.

AL BAKER OFFERS
AURORA HILLS AREA
$2000 DOWN, $150 PER MONTH
This nice brick home ready for accupancy; large living room with fireplace, separate formal dining room; kitchen has breakfast nook, with lovely stove and refrigerator. Upstairs has 2 extra large bedrooms; tiled bath; linen closet; nice rear porch; full basement; gas heat; garage. Phone AL. 6644 or TE. 7343 for appointment to inspect.

AL BAKER OFFERS
CLEVELAND HEIGHTS
3-BEDROOM FRAME
1st floor has bedroom and ½ bath, living room with fireplace and bookshelf; separate formal dining room; fully equipped kitchen and lovely side porch; oil hot-air heat; garage; approx. ½-acre of ground; near enough for all conveniences, far enough to have quiet and contentment; price $10,750, $3000 down, $78 per month. House located near Columbia Pike and Bailey's Crossroads. Phone AL. 6644 or TE. 7343 for appointment to inspect.

AL BAKER OFFERS
MOVE RIGHT IN
This newly decorated 5-room semi-detached brick and shingle home has living room; dining room; equipped kitchen, downstairs and 2 large bedrooms with lovely tile bath upstairs; full basement finished with knotty pine paneling, glass brick bar; Bendix washing machine in basement; fenced-in yard; price $10,950. Convenient terms. Phone AL. 6644 or TE. 7343 for appointment to inspect.

AL BAKER & SON, INC.
Realtors, 116 So. St. Asaph St., Alex., Va. Phones AL. 6644. TE. 7343

SPLENDID BUNGALOW
Absolutely immaculate, 3 bedrooms, large living room, oversized tiled bath—all on 1 floor; fenced back yard. Pine corner lot. $13,800 and the lucky buyer may assume present large F.H.A. trust. Payable at $70 month.
MANNAS REALTY CO.
2116 Wilson Blvd. GL. or OX. 2784.

GOOD IDEAS
have been incorporated in this home to obtain the maximum in "living comfort." Beautifully decorated 1st floor shows off this ideal floor plan, including 1st-floor bedroom and ½ bath, den, paneled and finished in rich tones. Upstairs are 2 lovely bedrooms and large tile bath; modern kitchen and adjoining dining room; many closets, extra storage space in basement. Will be attractive to those who appreciate fine appointments. Call
Real Estate Service, Inc.
4763 Lee Hwy., off Glebe Rd.
OW. 9090.

SALE, SUBURB, HOUSES 67

VIRGINIA

$2000 CASH
Expandable Bungalow
CONVENIENTLY LOCATED
Attractive 2-bedrm. home on level lot. Nice trees. Close to elementary and parochial schools. Monthly payments less than rent.
FALLS CHURCH REALTY
Phone FA. 2122 or FA. 1415.

LIVE IN RAVENWOOD
One-half-acre homesite; all city improvements. FA. 2970. FA. 0013.

SMALL FARM
7.8 acres; only 6 miles south of Alexandria, near Mt. Vernon blvd.; 6-room bungalow, chicken houses, barn, etc.; good possibilities for development; $16,500; terms.
R. L. SWEITZER
KI. 8-7137 or AL. 4877.

De Luxe and Delightful
If you desire quiet and peaceful living or if you entertain, you will agree that this home has many outstanding features, such as approximately ⅔ acre corner lot nicely landscaped, huge kitchen with breakfast nook, lovely living room (studio type) 4 bright bedrooms and 2 baths, recreation room with fireplace, screened porch and garage; 1 of Virginia's best neighborhoods.
J. WESLEY BUCHANAN
Radio Bldg., Arl., Va., JA. 4-1155

$2,500 DOWN
BUYS ALL THIS!
White Cape Cod on a wooded lot, containing living room, 19x12, large equipped kitchen, 2 nice sized bedrooms, full tiled bath on 1st floor; stairway to a large expansion attic; utility room; Bryant gas heat. Assume 4% GI financing. Price $12,950.

RAMBLER
On ½-acre wooded lot in very convenient location; there is a living room with dining "L"; large equipped kitchen, 3 bedrooms and tiled bath on one floor; pull-down stairs to expansion attic; large utility room, gas heat; real quality construction; sensibly priced at $16,850.
LURIA BROS.
2300 Wilson Blvd. Open til 9
OW. 8500

NEAR WASHINGTON & LEE HIGH SCHOOL
4 bedrooms, 2 baths, plus living room, dining room, and equipped kitchen. Also there is full basement with ½-bath and 2-car garage. After you have inspected this home we will make a bet with you that you cannot show us a more immaculate home anywhere in this area. We know the low price of $17,950 will be a surprise to you. Come and see for yourself.
ARLINGTON REALTY CO.
2204 Wilson Blvd. OW. 9300

RAMBLER? O. K.
Let us tell you about this one. Its new, beautiful brick, 3 nice-sized bedrms., lovely living rm. with fireplace; most complete kitchen with space left for table and chairs, equipped utility rm., tiled bath, all neatl yput together on ¼ acre; $14,300, GI contract invited.
CARROLL BICKLE OW. 8220

IN A HURRY?
For possession? Assume high GI trust, move into this lovely brick colonial. Attractive living room, dining room, equipped kitchen, 2 bedrooms, tile bath, full basement. Exclusive area.
N. C. HINES & SON
Courthouse Square. OW. 9020

RUSTIC SETTING
This partly wooded ½ acre is very beautifully landscaped . . . 4 bedrooms and bath, living rm., dining room and equipped kitchen, full basement, oil hot water heat, garage. Shrubbery and flowers galore here.
THE BRANT COMPANY
Wilson at Rhodes JA. 4-1600.

Priced For Quick Sale
Well-built frame home near Merrifield on 1½ acres; 2 bedrooms, bath; good buy! Property all fenced; garage and shed. Live in this cleaner, healthier atmosphere for less than usual rent.

Built in 1926
Built when they built the best. Sound as a dollar; 7-room, 2-story home in Falls Church. All modern facilities. A place that would be fun to fix up. Near shopping, schools and churches. Priced right. When we show you we will quote the price.

This Week's Investment
Buy this roomy home located near Falls Church on ½ acre; 3 bedrooms and bath; oil hot-water heat. Worth your while to take a look. Living room, dining room, kitchen on first floor. Full basement.
Joseph W. Seay Company
Realtors FA. 2620

Neighborhood for Doctor
Convenient N. Arlington location, with easy access to Arlington Hospital and Georgetown. Center hall, 22-ft. living room with twin French doors opening onto side porch, formal dining room and large kitchen. Upstairs are 3 family bedrooms and bath. Basement is complete with paneled den including bar, and bath facilities. Detached garage; attractive wooded lot. Some redecorating required. $21,000. Call
Real Estate Service, Inc.
4763 Lee Hwy., off Glebe Rd.
OW. 9090.

3 LEVELS
and a little on the English side. Attactive living room, equipped kitchen, pine-paneled dining room in basement, 3 steps to 2 twin-sized bedrooms and tiled bath. 3d level spacious master bedroom and tiled bath. Beautiful large fenced lot. The property is only about 2 years old. Pine brick constuction, radiant heat, and all the latest equipment including storm windows. The entire property is in much better than new-house condition. Priced for immediate sale at $19,950, due to officer's transfer.
ARLINGTON REALTY CO.
2204 Wilson Blvd. OW. 9300

UNEQUALLED FARM HOUSE
104 ACRES
An opportunity like this occurs very rarely if ever. Please notice. Nearly 3000-ft. frontage on U. S. 50, 5 min. from town of Fairfax. A lge. 4-bedrm. home having all modern improvements, 2-car garage, two 10x30 porches. Part bsmt. has oil h.-w. heat. Home is insulated. Center-hall entr. Owner will consider $15,000 to $18,000 cash; bal. in 4½% 1st trust. Call JA. 4-1600 until 9:30 p. m.
THE BRANT COMPANY
REALTORS—EXCLUSIVE AGENTS
Rhodes St. at Wilson. JA. 4-1600.

Beautiful & Convenient AURORA HILLS
This elegant and spacious custom-built center-hall home, is well situated on a large landscaped lot. It consists of 23x13 living room with fireplace and built-in bookshelves, family-size dining room, large equipped kitchen, breakfast room; 2nd floor, 3 bedrooms and 2 baths; stairway to floored attic; paneled recreation room with bar; full bath in basement; attached garage; large side screned porch. Price, $34,750. Call Wm. Boswell, NA. 9300; eves. and weekends, JA. 4-1444.
Boss & Phelps, Inc.
1417 K St. N.W.

BEAUTIFUL 6-RM. BRICK
This lovely home located off Lee Blvd. with excellent surroundings; 3 bedrooms, 1½ baths, full basement, fireplace; nicely decorated; large lot. For $18,500. Number 59.
MARCUM REALTY CO.
Shirlington Business Ctr. KI. 8-8600

$1500 DOWN
Assume trust and own this lovely new home. Living-dining room, sparkling kitchen, 2 bedrooms, tile bath. Price $10,500.
N. C. HINES & SON
Courthouse Square. OW. 9020

SALE, SUBURB, HOUSES 67

VIRGINIA

WHAT A DEAL!
2-BEDROOM CAPE COD
$14,950
With full expansion attic in one of North Arlington's better neighborhoods. This one is stucco-on-masonry construction, on a lovely 10,000 sq. ft. lot. Plumbing and heat roughed in to attic, side wall insulated; ½ block to bus; 3 blocks to grade school. This is our "BUY OF THE MONTH." See it today, don't fail.
THE HANES CO.
2040 Wilson Boulevard OW. 2061

HOMES WITH ACREAGE
One is a 6 room and bath older home with 8 acres, mostly cleared, and is offered at $9,000 with terms. The other is a 5 room and bath cottage on 2 wooded acres for $7500 with $1500 cash.
McLAUGHLIN REALTY
FA. 7512 Exclusive

5 ACRES & STONE HOUSE
Complete this and save $5000. Living rm., dining rm., den, kitchen on 1st floor; 4 bedrms. and 2 baths on 2d; large rooms, full bsmt.; 2-car garage; 15 miles south of Alexandria.
MYRTLE COLLINS
AL. 2727. Eves. KI. 8-6493.

TOPS IN VALUE
See this attractive 2-bedroom brick Colonial in Westover. You will like its convenience, its quiet location, finest construction, fenced lot, full basement. $13,650.
REALTY, INC.
4751 Lee Hwy. at Glebe
JA. 4-1820.

PICTURE BOOK STYLE
Here is a 4-bedroom, 2-bath rambler style which has a lot of appeal. The screened breezeway will take your eye and the ladies will appreciate the de luxe type kitchen, large bright basement with recreation room, beautiful lot about 100x150; shown by appointment.
J. WESLEY BUCHANAN
Radio Bldg., Arl., Va., JA. 4-1155

NEAR COUNTRY CLUB
Beautiful modern 6-room 1½-bath brick colonial; extra features include large side screened porch, equipped kitchen, built-in chest in 3d bedroom; rec. room; outstanding lot with ancient oaks and brick patio with barbecue pit. Quick sale price of $19,950.
ARLINGTON REALTY CO.
2204 Wilson Blvd. OW. 9300

OPEN 2 'TIL DARK
SATURDAY & SUNDAY
In Arlington this modern brick Colonial close to schools, shopping, has 3 bedrms., 1½ baths, l. r. with fpl., dining rm., equip. kitchen, screened side porch, full basement, fenced yard and wooded lot. Priced right. Terms right. Don't let this one get away!
Directions: Washington blvd. to N. Stafford st., right to 1605 and "Open" sign.
Town & Country Realty Co.
OW. 4420 OW. 9426

NEAR CLARENDON
Bungalow; vacant; 25-ft. living-dining room, with fireplace; modern equipped kitchen; 2 attractive bedrooms; tile bath; full basement; priced for quick sale; $13,500.
N. C. HINES & SON
Courthouse Square. OW. 9020

OUR BEST
Is a gorgeous Cape Cod with everything your heart could desire. It has a living rm. with a deep bay window, fine dining rm., equipped kit., ½ bath, bedrm., knotty pine den and secluded screened porch on 1st floor. Upstairs are 2 fine bedrms. and full bath. Full bsmt. and outside entrance. Exquisite fenced yard. This house is magnificently decorated in perfect shape; large and comfortable. It looks to us like an extremely good buy at only $19,950. Replacement cost would be just about $25,000. Come and see for yourself.
MANNAS REALTY CO.
2116 Wilson Blvd. GL. or OX. 2784.

YOUR PIANO
will fit comfortably opposite the fireplace in this 27-ft. living room; 3 large sized bedrooms, newly equipped kitchen; 1-year-old frame rambler on ½ acre lot near Vienna. Will try G.I.; $2500 down to qualified veteran or reasonable terms, non G.I.
ARFAX REALTY, FA. 1450

$1000 DOWN
BALANCE LIKE RENT
Attractive bungalow of 5 rooms and bath; full basement; oil heat; 2-car garage; LOCATED NEAR PENTAGON, SCHOOLS AND BUS. Asking only $11,850. Available Nov. 1.
ENZOR REALTY CO.
CH. 1000 Wash. Blvd. OX. 2234

ANTIQUES
Nr. Berryville on Main road, ideal spot for antique dealer needing large display rooms. Price $35,000.
TOWN REALTY CO.
DE. 9068 or HO. 4866

OPEN 2 TILL DARK
SATURDAY & SUNDAY
314 Farmington Dr., Jefferson Manor. This modern, semidetached, perfect condition has l. r., d. r., lovely equip. kitchen, screened porch; 2nd floor, 2 bedrms. and tiled bath, full basement, with gas heat, fenced lot. BEAUTIFUL VIEW. Owner being transfered; $1300 down and assume trust.
Directions: Route 1 through Alexandria, right on Fairhaven Ave. and bear right to Jefferson Manor shopping center, right on Monticello Ave., left on Farmington Dr. to Open Sign.
Town & Country Realty
OW. 4420 OW. 9426

NOT GLAMOROUS, BUT OUTSTANDING
Located just a few blocks from the Country Club on a beautiful shrub-studded corner, well-manicured ⅓-acre, we offer this extremely nice Dutch Colonial home consisting of 4 bedrooms and tiled bath upstairs; vestibule and side hall entrance to spacious attractive living room with fireplace, 23x14; family-sized dining room large equipped kitchen, full basement, 2 porches, 1-car detached garage, entire property in immaculate condition. All for the low price of $21,950.
ARLINGTON REALTY CO.
2204 Wilson Blvd. OW. 9300

CUTE HOME
In Falls Church is a 2-bedroom home in perfect condition; all-electric kitchen, oil h.-w. heat, partial basement; large lot with garden space. Conveniently located to schools, transportation and shopping. Only $10,950; assume $7950 4% trust at $59.14 per month.
Exclusive With
C. F. WOODROE, INC.
CH. 8100 OX. 1022

HI HI O!
meaning Happy Home Owner. Let that be you in this instance, you can purchase this lovely 5-room brick semidet. with full basement, located near Colonial Village. Some additional features are tiled bath, recreation room in basement, new Caloric range, refrigerator, Bendix and TV antenna; $9,500 1st trust; $59.16 per month including taxes and insurance is available.
ARLINGTON REALTY CO.
2204 Wilson Blvd. OW. 9300

RAMBLER
ONE ACRE
GUEST HOUSE
Visualize Cathedral-ceilinged liv. rm. 25x15, stepdown dining room, 11x15, sunny kitchen equipped with range and refrigerator, breakfast nook, 3 beautifully decorated twin-sized bedrooms, 2 tiled baths, recreation room, fireplace, full basement. Private, completely furnished guest house (or apartment) on lovely wooded grounds.
N. C. HINES & SON
Courthouse Sq. OW. 9020

MOVE NOW
into this attractive vacant original Cape Cod boasting 10,000 sq. ft. lot, 24-ft. living room with fireplace and bookshelves at either end; inclosed heated side porch that could be used for bedroom or den; family-sized dining room, large kitchen, huge basement, 2 large bedrooms and tile bath upstairs. $14,950.
ARLINGTON REALTY CO.
2204 Wilson Blvd. OW. 9300

NEW BUNGALOW, $8,450
Two bedrms.; all mod. throughout; on ½ acre, with more land available. 4 blocks from new Shirley hwy., 10 min. to Pentagon. Best buy yet.
MILLS REALTY
Annandale, Va. FA. 0999.

SALE, SUBURB, HOUSES 67

VIRGINIA

HARD-TO-FIND
I think you will aggree that it is hard to find a good solid brick home not over 4 years old, that offers 4 bedrooms and 2 baths plus living room with fireplace, dining room, equipped kitchen, and full basement for $16,590. Call us and it's yours for the asking.
ARLINGTON REALTY CO.
2204 Wilson Blvd. OW. 9300

BARGAIN—5-room house, in need of repair; close to pike, 45 minutes from Washington. Electricity installed; 2½ acres. Immediate possession. Price $3,500; $2,000 cash. Other reasonably priced homes from $8,750 to $10,500, with modern improvements. All shown by appointment. Phone Herndon 38. BUELL FARM AGENCY, Herndon, Fairfax Co., Va.

CLOSE TO WASH. BLVD.
is the location of this practically new huge brick colonial on ½-acre corner lot. Vestibule entrance into gracious 24-ft. living room, formal dining room, large equipped kitchen with breakfast space, ½ tiled bath and open side porch complete 1st-floor plan; upstairs 3 twin-sized bedrooms plus center hall, tiled bath; stairway to 3d floor and sun deck; full basement with recreation room and bath. Truly a quality built home at $25,500.
ARLINGTON REALTY CO.
2204 Wilson Blvd. OW. 9300

DOLL HOUSE CHARM
has been added to this lovely conveniently located home, featuring bedroom and ½ bath on 1st floor; also pine-paneled den, rear screened porch, spacious glamorous living room with attractive bay window and modern fireplace; full-sized dining room, equipped kitchen; 2 bedrooms and tiled bath upstairs; full basement, beautiful shaded fenced lot. Priced for quick sale at $19,500.
ARLINGTON REALTY CO.
2204 Wilson Blvd. OW. 9300

COLORED
Lovely brick 6-room home in excellent neighborhood. Living rm., dining rm., kitchen, porch on 1st floor, 3 large bedrms. and bath on 2d floor. Garage. See this house immediately. $2,000 down. Phone AL. 6644 or TE. 7343 for appointment to inspect.
AL BAKER & SON, INC.
Realtors. 116 So. St. Asaph St., Alex., Va. Phone AL. 6644. TE. 7343.

COLORED IN ALEX.
Brick; 6 rooms and bath, plus breakfast nook and screened back porch, full bsmt., oil heat; nice yard. Excel. condition. 1 blk. from bus. Brokers co-op invited.
AL. 2727. MYRTLE COLLINS.

COLORED
Lovely brick 6-room home in excellent neighborhood. Living rm., dining rm., kitchen, porch on 1st floor, 3 large bedrms. and bath on 2nd floor. Garage. See this house immediately. $2,000 down. Phone AL. 6644 or TE. 7343 for appointment to inspect.
AL BAKER & SON, INC.
Realtors. 116 So. St. Asaph St., Alex., Va. Phone AL. 6644. TE. 7343.

SALE, OUT-OF-TOWN 68

FLORIDA

SARASOTA, FLORIDA
Deegan & Clarken, Inc., Realtors
Real Estate Investments

SPOT OF FLORIDA SUNSHINE
New 5-room, oak-floored masonry homes, lots 100x225, in Altamonte Springs, near Orlando bus line. Built for comfortable and economical living. Priced at $7,500, with $3,000 cash and balance $37 per month.
WISE & JOHNSON, INC.
21 S. Court St., Orlando, Fla.

CITY and country houses, lots, land, groves. Slauson Realty, 223 Magnolia ave., Orlando, Florida.

FLORIDA: Homes, lots, acreage, groves, businesses; ideal living conditions. Upper East Coast district. Honest values. O. Southard, New Smyrna Beach, Fla.

IN BEAUTIFUL West Coast area; Motels, guest homes, citrus fruit groves, business opportunities, homes, lots. Blanton Realty Co., Clearwater, Fla.

VIRGINIA

LOVELY STUCCO OVER STONE HOUSE 40 MINUTES FROM WASHINGTON ON MAIN HIGHWAY: Restored in excellent taste, redecorated 30 days ago; situated on 5 acres; living room, library, dining room, kitchen, 5 bedrooms, 3 baths, 4 fireplaces, garage, basement with new oil-burning furnace, excellent water system; immediate possession. Priced $27,500.00, easily financed.
Contact
GRASTY & COMPANY
Middleburg, Virginia
Telephone 4211 or 2061

SOUTHERN REAL ESTATE 68A

ENGLEWOOD, FLA.
WATERFRONT COTTAGE
CORNER LOT
90 ft. on beautiful Lemon Bay, 125 ft. on Wentworth st. Centrally located in this unincorporated village. Liv. rm., bedrm., comb. kit. and din. rm., and bath. $4,900. By owner planning to join service. Write P. O. Box 321, Englewood, Fla.

REAL ESTATE WANTED 69

I PAY CASH for houses or lots. Free appraisal. Scott Sanders, 5121 MacArthur blvd. OR. 5678.

FARMS, LAND, SALE 70

Strout's Farm Catalog
Farms, Homes, Country Businesses, etc., etc. WORLD'S LARGEST! 3029 outstanding Bargains, 31 States. Mailed free! Save thru STROUT, 711-M Woodward Bldg., Washington. ME. 7548.

FARMS & COUNTRY PROPERTIES Available in outlying areas. NELLE LOWE CASSEL, Realtor. AD. 2118; WI. 3135.

MARYLAND

SOUTHERN MARYLAND BARGAINS
POTOMAC RIVER, 2200-ft. frontage; 18-mile view up river; sand beach, fertile soil; 186 acres; springs, streams; excellent neighborhood; 35 miles Washington. Tenant house, 3 tobacco barns. $30,000. Will divide.
OVERLOOKING BRETON BAY, St. Marys County; magnificent view; exceptionally well-built dwelling; 6 gracious rooms, large fireplaces, 3 baths, many closets; full basement; oil burner; air-conditioned heat; complete modern conveniences; 420-ft. artesian well; servants' quarters; 3-car garage; 7-acre lot. $25,000.
TOBACCO-STOCK FARM, 1500-ft. frontage, Potomac River estuary, 3000-ft. road frontage; 171 acres, 116 cultivated, fertile soil, producing best grade tobacco; 8-room dwelling, 2 large tobacco barns, farm buildings; excellent anchorage, $23,000.
DUCKING SHORE, Potomac River and Pomonkey Creek, 857-ft. waterfront, 20 miles Washington; 81 acres, sand beach; no buildings; suitable retirement estate or high-grade subdivision. $20,000. Will divide.
WICOMICO RIVER, 1200-ft. frontage, extends to State road; excellent neighborhood; 137 acres, 70 arable; fertile soil; 7-rm. dwelling; magnificent view; bath, electricity, telephone; farm buildings; good tenant on farm. $15,000.
22 MILES WASHINGTON, Potomac Bridge hwy., 8-room dwelling, 2 baths; suitable 2-family occupancy. $10,000.
18 MILES WASHINGTON, 260 acres, no buildings; 4000 ft. on State road, 1-mile creek frontage; desirable location near Indian Head. $10,000. Liberal terms.
30 MILES WASHINGTON, 100 acres, wooded; springs, stream; excellent soil; access to U. S. Route 301 by good road; electricity and telephone available. $4000.
LOTS and acreage tracts, waterfront and inland, wooded or cleared; residential or commercial. Request map. Advise requirements.
LEONARD SNIDER, LA PLATA, MD.

FARMS, LAND, SALE 70

MARYLAND

142-ACRE FARM at river's edge, in fertilized Glade Valley, Frederick Co., stone house and bank barn, $17,000. $6000 cash. By owner G. Best Linthicum, Barnesville.
PHONE POOLESVILLE 3411

220 ACRES
22 miles from D. C.; 2 streams; modern home, 4 bedrooms, 3 baths, large living room with fireplace; situated on a knoll affording a wonderful view. Mr. Trundle, WI. 7745, WI. 5333.

170-ACRE DAIRY FARM on State road near Frederick, Md.; all buildings are in excellent condition and include 14-room brick dwelling with bath, 6-room tenant house with bath, 38-cow barn with 14-can cooling system, feed room, silo, machine shop and all other necessary buildings; owner is retiring and asks $29,500 or best offer; $10,000 cash and convenient terms obtains April or earlier possession. Call G. M. Chapline, Braddock Heights, Md., 3302, for appointment.

FARM of 90 acres, 60 for cultivation, balance in timber; located on State road 2½ miles of Louisa, Va. Improvements; excellent frame bungalow with lights; good barns; new chicken house. Immediate possession. Price, $8000. Terms. W. A. C. PETTIT, Louisa, Va.

210-ACRE DAIRY FARM, barn of 50 stanchions; fine 8-room home; all modern. $25,000.
ATTRACTIVE HOME, 6 rms., bath, h.-w. heat; high and beautiful; very well kept; 7½ acres; all conveniences. Asking $25,000.
Phone 253-W-1, Sykesville, Md. (Dulany)

VIRGINIA

NEAR FORESTVILLE, VA.
60-acre farm, for farming or investment. Approx. 1600 ft. road frontage. Natural gas line through property. Excellent soil, 35 acres cleared, gently rolling land with extensive view; watered by large springs. Improvements consist of old farm house, 2 barns in good condition, chicken house and garage.
Wm. H. Laughlin, Realtor
Elmwood 3325 or 3322
McLean, Va.

BARGAIN—Dairy and poultry farm, 35 minutes from Washington on pike; 130 acres in high state of cultivation; large portion in blue-grass sod, 25 acres in alfalfa, well watered; 8-room house with modern improvements; 40-stanchion modern dairy barn, large poultry quarters for 4,000 chickens and other necessary outbuildings in good condition; good manager. Price, $55,000, including 27 cows, 20 heifers and machinery. Shown by appointment. Phone Herndon 38. BUELL FARM AGENCY, Herndon, Fairfax Co., Va.

$35,000
336-acre cattle farm in beautiful rolling country and with a generation-old record of successful operation. It is good land with an abundance of natural water. The handsome old brick and frame house has 11 rooms, bath, electricity, 5 fireplaces and a beautiful view. There are 2 barns, a tenant house, and other necessary buildings. The late owner of this farm made a good living on it and left it clear of debt. Price $35,000.
MASON HIRST
Annandale, Va. Phone FA. 7447
Closed Sundays

VIRGINIA FARMS
Ranging from 50 acres to 5000 acres in size and from $20,000 to $500,000 in price. These farms are located in beautiful northern Virginia, from the tidewater to the mountains. Many are within commuting distance of Washington. Cattle, dairy and general purpose farms are a specialty. If you want to live out of town, be it in a modest cottage or in a stately Colonial mansion, see MASON HIRST, Annandale, Va., at the end of Columbia Pike. Phone FA. 7447. Closed Sunday.

FAUQUIER COUNTY STOCK FARM
OF 300 ACRES
250 ACRES IN GRASS
With manor house of 8 bedrooms, 3½ baths, and many other buildings.
Some repairs and modernizing needed.
Attractive and healthful locality near mountains.
Owner asks only $20,000 for quick sale.
Call Mr. Howison, WO. 0971, with
WALKER & DUNLOP, INC.
Realtors. Georgetown Office.
3207 O St. N.W. HU. 7266.

VIRGINIA FARMS
Fifty miles from D. C., five acres, fair house, six rooms, $3,350.
Six-room house, one acre, store and filling station, $7,500.
Near mountains, five rooms, one acre, $2,500.
Forty acres; modern stone house, gentleman estate, $35,000.
Many farms and homes, all sizes and prices, Lytle J. Baker, Realtor, Lovettsville, 2722, Va.

YOU'LL BE SORRY
If you let this 57-acre farm get away from you; land all fertile and tillable and gently rolling; 6-room dwelling in good condition; good barn and 8 other buildings; bordering on Cedar Run. All well-fenced and cross-fenced; near Manassas, Va., 36 miles from D. C. A real buy at $10,950.
MILLS REALTY
ANNANDALE, VA. FA. 0999

BLUE GRASS REALTY CO.
PRESENTS FOR YOUR APPROVAL
LOUDOUN 55 MIN. D.C.
177-ac. stock or general farm, 2 houses, large barn, stream and springs; unusual value $15,000.
FAUQUIER 1-HR., 15 MIN. D.C.
300-ac. stock farm and a good one. 2 houses, modern, a good investment and money maker $20,000.
OFFICE—ONE BLOCK WEST FAIRFAX CIRCLE ON ROUTES 29-211-50. CALL FAIRFAX 898.

FAIRFAX CO., VA.
50 acres, cattle farm, 2-room house, electricity, lovely location for a home, view of mountains; stream through property, fronting on No. 15; $200 per acre; 37 miles D. C.
Also 2¼ acres, 6-room, 2-story house; 3 bedrooms, basement, electricity, garage, poultry house, barn, orchard. Corner property fronting on No. 15; lovely lawn; 38 miles D. C. $8000—⅓ cash, balance $50 per month at 5% interest until paid.
A. G. ANDERSON
1110 N. Vernon St., Arl. JA. 4-0696.

Buyer's Opportunity
CATTLE FARM
on bus stop, commuting distance to D. C., over 150 acres, productive tillable, fenced and good stream (all year water) on property, 9-room house, 1½ baths, barn and chicken building. Good condition. Long highway frontage. Good commercial value.
FALLS CHURCH REALTY
Phone FA. 2122 or FA. 1415

WEST VIRGINIA

1500-ACRE FARM, suitable for fruit growing, timber, game reserve, about 200 acres for farming; near Harpers Ferry, W. Va., in the Blue Rridge Mountains. 65 miles from Baltimore, Md.; 60 miles from Washington, D. C., and 8 miles from the Charles Town race track; beautiful scenery. LOUIS R. BECKER, Harpers Ferry, W. Va., c/o R. F. D. No. 2.

MARYLAND

HERE IS REAL LIVING!
SPECIAL WEEK-END VALUES!

Near Boyd
$6850
2 acres improved with a 2-story frame house, 8 rooms and bath, small basement, hot-air heat, electric pump, cinder block chicken house, some fruit trees.

Damascus—$22,500
Modern brick home. High elevation; 5 rooms and bath, full basement, work shop and garage. Beautiful view. Call Jerry Williams, Damascus 6261.

Near Clarksburg
$3850
3 acres, improved with 3-room house; electric, running water, small orchard; convenient to transportaton. Will help finance.

Damascus—$13,250
Semi-frame bungalow. 1st floor: Living room with open fireplace, dining room, modern kitchen with cabinets, 1 bedroom and ½ bath. 2nd floor: 2 bedrooms and full bath, hardwood floors, h.w.h., full basement, storm windows and doors. Call Jerry Williams, Damascus 6261.

107 ACRES—$10,500
Near Damascus. 5-room frame house; electricity and running water. Plenty of outbuildings. Call Jerry Williams, Damascus 6261.

FRED B. CUSHMAN
REALTOR
510 Frederick Avenue Gaithersburg, Md.
Phone Gaithersburg 299

LOTS FOR SALE 73

MARYLAND

RAMBLER SITES
3 Lots, approximately 60x180. On Lanham Severn Rd. Call James M. Myrick
TO. 5755, with
KIRKS REALTY CO.
RE. 3616.

BRADLEY HILLS GROVE—1.28-acre wooded lot, by owner. WI. 2364.

BUILDERS, ATTENTION
Ideal building sites; 7 acres on good grade, Clearbrook lane near county road, Kensington.
MOORE & HILL CO.
ME. 4100.

LANHAM PARK
Out Defense Hwy.—E. of Lanham
Lovely Lots 75' x 150'
$750.
$100 Down—$15 Monthly
108 Lots Sold in 1950
High—Well Situated Lots,
Wooded or Clear
Pure City Water—Phone Service
Low County Taxes
Fast Bus & Train Connections
Visit Prince Georges County's Largest Lot Development Project
You'll Be Surprised at the Wonderful Values and Activities Here
Buy Now and Save
Directions: Bladensburg Rd. to Peace Cross, turn right, out Defense Hwy. 3 miles to office at sign "Lanham Park."
Open Daily & Sunday, 9 A. M. to 5 P. M.
THOMAS P. HALLEY, Realtor
Phone HYattsville 0107.

LANHAM PARK, DEFENSE HWY.
Beautiful Homesites
75' x 150'—$750.00
$100 Down—$15 Monthly
City Water—Schools—Bus—Electric, Etc.
Office Open 9 Till 5 Daily and Sunday
THOMAS P. HALLEY, Realtor
HYattsville 0107.

BUY NOW—Build later. Beautiful lots of 1-acre or more, close-in, very easy terms. SMOLEN, SH. 8122, eves. SH. 6634.

BEAUTIFUL EDGEMOOR
3 large level lots, filled with dogwood and white oak; very reasonable. Owner, OL. 2711.

BARGAINS IN LOTS
Takoma Park 60x165; paved street, sidewalk, s., w., gas and elec. 2-CAR GARAGE on the lot. Only $1700.
Silver Spring, 50x120; all improvs., $1750.
Woodhaven; beautiful rambler site; reduced for quick sale.
SCHAFER, BROKER, DE. 8000; EVES. DU. 1000, EXT. 621

17-ACRE FARM
Good level land on State road, within commuting distance of D. C. Lge. mod. 6-room house in good condition; nice lawn, vegetable garden and fruit trees. Call Mr. Lawrik, LO. 5-2980.
MAX C. SCHWARTZ TA. 2500

VIRGINIA

BEAUT. ¼ acre, Idylwood, nr. Falls Ch.; $795 tms. Chambliss, ST. 1999.

HOMEWOOD
WHERE A LITTLE BUYS A LOT
In beautiful rolling oak woodland there is the spot for your home. You can have a half acre with a wide frontage or as much more land as you like. You can build your own house with the protection of a sensible restrictive covenant. You will be within 6 minutes of the Shirley Highway and within an easy half hour of downtown. The average price is $800 per homesite; terms: $100 down and $25 per month. Call
MASON HIRST
Annandale, Va. Phone FA. 7447.
CLOSED SUNDAYS.

55 BEAUTIFUL wooded acres within 20 miles Washington. Good frontage on Lee Highway. Prime development of investment property. Can get commercial zoning of highway frontage. Priced below market value. For particulars, call
EDWARDS REALTY
CH. 4733 KE. 3-5855

AT FALLS CHURCH
34 residential ¼-acre level lots totaling 10 acres; all util. avail. Price, $25,000.
APT. HOUSE SITE, about 3½ acres; 30c per sq. ft.; possibly also sell commercial frontage on Broad St.
ASK-US? REALTY CO. GL. 1252.

OVER AN ACRE
Beautiful lot of over an acre on a hill overlooking main highway, in nearby Virginia. Few minutes' drive from downtown Washington. In excellent neighborhood of nice homes. Also have other large lots and small acreage tracts.
TERRY B. SIMMS
GE. 7037. FA. 6517.

LOTS WANTED 74

LOTS WANTED
10 or more with sewer and water in or readily available in Silver Spring or Bethesda area. Call Mr. M. H. Worth between 9 and 12 noon. TU. 2726.

ACREAGE, SALE 75

MARYLAND

TWO-THIRDS ACRE, Greenwood, at Lanham Park; 80 feet front, 360 feet deep; city water; just off Defense Highway; $800. Terms if desired. T. F. HALLEY, Hyattsville 0107.

SUITLAND—Neer Census, 36 acres, including 3 frame houses, 2 with full basement and oil h.-w. heat.
Near Indian Head Rd.—37 acres wooded land with stream. $11,000.
Colesville—23 acres of fine cleared land. $20,000. Can also be bought in 1 to 10-acre lots.
Odd lots of various sizes in D. C., Pr. Georges and Montgomery Cos. Louis P. Shoemaker, 1719 K st. nw., NA. 1166.

BURNING TREE RD.
About 7 acres of level land ideal for fine ranchhouse with stables, kennels, etc. This is a convenient location and a lovely setting with stream beside property. Priced at $13,950 cash.
From Wisconsin Ave. drive out Bradley Blvd. to Burning Tree Rd. then left to property. Agent on premises Saturday & Sunday.
OWNER, OL. 1140

VIRGINIA

6 ACRES
Log frontage on good State road and extending back on main line of R.R.; good small 2-story building; spring and stream. Nearby Virginia, 14 mi. from downtown Washington.
TERRY B. SIMMS
GE. 7037. FA. 6517.

CULPEPER CO., VA.
26 acres, 11 acres clear; balance in timber; 9 miles west of Warrenton, 2 blocks off Lee hwy 211; $1,200; $600 cash, $25 mo. until paid. Must be sold in 10 days to settle an estate.
A. G. ANDERSON, Realtor
1110 N. Vernon St., Arl. JA. 4-0696

REAL LODGE for hunting and fishing. $5750 buys 162 acres, long river frontage, 2-story 6-rm. house, needs some repair. Electricity to house. Good spring. 1-hour and 15 minutes drive from D. C. Good road to house. Can be seen Sunday. Terms.
BURNERS REALTY
4401 FAIRFAX DR., ARL., Va.
CH. 2363.

4½ ACRES with all-year stream; high, wooded hill; 19 miles from D. C.; close to Lee highway; owner priced $2250. Terms. HO. 8221.

ON A HILL
OVERLOOKING ALEXANDRIA
Pretty view for miles; from 1 acres to 5 acres; part clear, part wooded; many fine old trees; excellent site for small lake; secluded but practically in town; unusual fine estate site.
TERRY B. SIMMS
GE. 7037. FA. 6517.

52 ACRES
20 miles from D. C., ½ mile from highway. 40 acres tillable, stream through property; ½ dozen excellent building sites, 2 old farm houses in need of expensive repairs. Settlement of estate; $12,500.
Wm. H. Laughlin, Realtor
Elmwood 3325 or 3322
McLean, Va.

$10
Brings you independence and immediate possession to a ½ to ¾-acre tract of land, beautiful wooded high elevation, approximately 23 minutes to D. C. by way of new Shirley hwy.; near Lorton, Va., and about 10 minutes from Fort Belvoir. Elec. and telephone are available; schools, churches and stores within 5 minutes' ride; excellent for gardening and chickens. $695 per tract; $10 down, $10 per month. Immediate possession with $10 down payment. No charge to purchaser for writing up papers. No building restriction. Build whatever you can afford. Park your trailer or pitch a tent until you can afford to build. Purchased direct from owner. Call TE. 5186 and ask for MR. HENRY.

WATERFRONT, RENT 75B

BEAUTIFULLY furnished showplace on West Coast with large waterfront. Located in residential district of Bradenton, Fla. $3000. 6 mos. Phone Mrs. N. G. Washburn, CO. 7300.

WATERFRONT, SALE 75A

ANNAPOLIS
Centrally located waterfront home, 4 bedrooms, oil heat, new bulkhead and pier. Beautiful view.
FRED E. VOGES
221 Main St., Annapolis, Md.

NEW BUNGALOW
Complete in every detail. 2 bedrooms, living room, all-electric kitchen, modern bath; stairway to floored attic; screened porch facing water. Nice waterfront in a beautiful community, commuting distance to Washington. Call Mr. Lawrik, LO. 5-2980.
MAX C. SCHWARTZ TA. 2500

SOUTHERN MARYLAND WATERFRONT
Bretton Bay. Retirement home; approx. 20 acres of land; 400 yards on Cherry Creek; riparian rights. Main house 7 rooms and bath, living room, 29x16; large fireplace, all other rooms 14x16; screened porches; artesian well; Johns Mansville, slate roof, fruit trees, fish pond; double garage, with upstairs, chicken houses, beautiful shade trees, weeping willows, elm, maple and chestnut. Only 10 min. to shopping center. $27,500.
Bretton Bay, Coombs Creek; riparian rights; 5-room shingle bungalow, artesian well, electricity, approximately 10 acres of land, ideal community. $10,000. Also have several attractive farms; price range $10,000 to $75,000. Some have beautiful waterfront with excellent tobacco soil. If you are interested in attractive waterfront sites (not in subdivision); we have them on St. Thomas Creek, Cuckolds, Smith's Creek, St. Initoes Creek, Potomac River and Bretton Bay. Acreage from 1 to 20 acres.
J. E. CAPPS, REALTOR
HOLLYWOOD, MD.
Phone Leonardtown 126-F-21

VACATION PLACES 75C

EXCELLENT FALL FISHING
Ocean Plaza Hotel and Fishing Pier. Myrtle Beach, S. C. Write for rate card and folder.

DOGS, PETS, KENNELS 76

BEAGLES—Reg. A.K.C., female, 3 mos.; female 16 mos., 15 inches. CH. 2693.

BEAGLE, spayed female, 1½ yrs. old, black with brown and white markings, round green collar, license and innoc. tags; Oct. 27, between midnight and 8 a. m., vic. So. 23rd st. and Army-Navy dr., Arl. Reward, $10. OT. 8127.

BLACK French Poodles, standard 3 mo. from Inter-Nat. Champions. Rare chance for breeders. GL. 8484.

BOSTON TERRIER stud, 14 lbs., dark seal. Bennett, FA. 8113.

BOSTON TERRIER PUPPIES—Ch. bred, AKC reg. SamMar, cor. Howard rd. and Eastway, Harundale (Gov. Ritchie hwy.), Glen Burnie, Md. Glen Burnie 1164-J.

BOXER puppies, fawn, 10 wks.; sire O. D., C. D. X. AP. 1716.

BOXER, 3 years old, fawn, female, AKC; Champion-sired; excellent brood bitch. FA. 3072.

BOXERS—4 mo. pups by the famous Champion Schoolmaster of Mazelaine out of Meritaires Pan-Tan. 6519 41st ave., University Park, Md.

CHIHUAHUAS, Pekingese, pugs, Brussels griffon, pomeranians, toy fox terriers, cockers, Siamese kittens. Miss Hunt, ROSEDERE, FA. 1496.

COCKER—Black, female, 9 wks., reg. AKC; $20. FA. 7217.

COCKER black and tan female, 5 months. A beauty! AKC. AP. 1403.

COCKER Spaniel puppy, blond male, 3 mos.; champion sired. OR. 6898.

COLLIE PUPS—AKC registered. Reasonably priced. SLigo 3281.

COLLIE PUPPIES, AKC, 9 to choose from. After 6:30 week days, Saturday afternoon or Sunday. G. W. Eklof, jr., New Cut rd., Ellicott City, Md.

COUNTRY Boarding, heated kennels, reas. long-term rates. Cockers, reas. Family of Siamese, cheap. Kriss Kross Kennels. Fairfax 679-J.

DACHSHUNDS—Long-haired, 6 mos. puppies; charming. Mrs. A. C. Randolph, Upperville, Va.

DACHSHUND PUPPIES, AKC, Champion stock. SH. 4134, Ext. 45.

DACHSHUND puppies, smooth, red, fine bloodlines. FA. 8335.

DACHSHUND PUPPIES—Champion stock, AKC; 9 weeks old, black and tan; females, $60. KE. 3-6730.

DACHSHUND PUPPIES, red-champion stock; reasonably priced; AKC reg. OT. 8999.

DALMATIAN Puppies, purebred, 8 weeks old. OW. 8701.

ENGLISH cocker puppies; exceptional quality; sired by Champion Malting Blue Paddy. OR. 8683.

FRENCH POODLE PUPPIES
Stan Green OW. 3373

FRENCH POODLE PUPPIES
Standard black A.K.C. Reg. champion blood lines. LO. 3-8626.

FRENCH POODLES, 6 weeks, the most adorable puppies you've ever seen. Browns, blacks. Registered with outstanding pedigrees. A. R. Wolters, 1416 Riverside dr., Salisbury, Md. Tel 4327.

GERMAN SHEPHERD PUPS—AKC Reg., Ch. sired. Beautifully marked; Price reasonable. 6 Glenside Ave., Hagerstown, Md. Phone Hag. 2215JX after 5 p. m.

GOOD HOME wanted for well-trained healthy cat. Wonderful pet. GL. 5420

HAMSTERS—Special today, 50c each. 404 49th ave., Capitol Heights, Md. HI. 6876.

IRISH SETTER puppies, 6 wks. old. Reasonable. Call KE. 3-4982.

Irish Setter Puppies
Both males and females are available for immediate sale. Bred out of champion stock, for both field and show. Embracing 22 champion strains, both sire and dam are available for inspection. Act quickly and get your Xmas puppy. Call OT. 7843.

LANDOVER KENNELS—Boarding, $4 to $5 per wk.; excel. care. WA. 6084.

POMERANIAN, 9 wks., male, toy. A. K. C. reg. MI. 3290.

PUP.—Mother brin. boxer; 3 males, 6 wks., $7.50 ea.; 4 fem. $5. FA. 4838.

PUPS—Purebred, 2 mo. old; shipped C.O.D. Toy fox terriers, rat terriers, English shepherds, spitz, collies; males, $15; females, $10. Knight's Kennel, Owings, S. C.

RELIABLE HOME wanted for cute female puppy, part fox terrier; can have spayed reasonably. OV. 4043.

SHETLAND sheep dogs; male, 2 yrs.; female, 3 yrs.; due in season; AKC registered. AP. 1403.

SPORTSMEN—200 pointers, setters, straight cooners, combination hunters, rabbit and fox hounds. Reasonable; list free. Ramsey Creek Kennels, Ramsey 6, Ill.

THOROUGHBRED collie puppies, price reasonable; FA. 1331.

TOY FOX TERRIERS, females, 3 mo. old, $20. FA. 7343.

TWO COLLIE PUPS, pedigreed, 3 months old; 1 male, 1 female; reasonable. Rockville 3278.

RELIABLE home wanted for Smokey, young male spitz and Labrador mixed, housebroken; wonderful pet with child; fenced yard. OV. 4043.

2 COLLIE females; A. K. C. registered; 11 wks. old; reasonable for quick sale. L. W. Levi, Berryville, Va. 371-J.

FOR SALE — Longhaired Dachshunds, 6 months old; charming. Mrs. A. C. Randolph, Upperville, Va.

RELIABLE HOME wanted with adults for nice pet; young female, white spitz; can have spayed reasonably; fenced yard preferred. OV. 4043.

WIRE-HAIR PUPS
Stan Green OW. 3373

HORSES, LIVESTOCK 76A

HEIFERS—6, good stock, 2 calves. Priced $700. FA. 1607.

HERFORD BULL, REGISTERED, 12 to 18 months old; pure Domino breeding. J. T. Gibbons, Haymarket, Va. Phone Haymarket 1-F-01; Washington Phone RE. 1020.

SALE MISCELLANEOUS 78

ACCORDIONS—Loan or sold. Private, band, radio, television; training for children and adults. Free talent test. RE. 2113.

ACCORDIONS, Italian, brand-new, 120-bass, factory-guaranteed; our special, $154.95, reduced from $250. Your dollar's worth more at Ratner's Music Store, 736 13th st. nw.

ACCORDION, with case; "Noble"; made in Italy; excel. cond. RE. 8543.

ACCORDION, new 120 bass, 6 switches; sacrifice $285. RA. 4044.

AQUARIUM—Use our convenient lay-a-way. A small deposit will hold any tank, accessories or equipment 'til Christmas. Among our weekend specials: Rosie Tetras, 75c each, 2 for $1.35. Rasboras $1.00 each, 2 for $1.75. Beautiful young male Bettas, $2.25.
MT. PLEASANT AQUARIUM
3165 Mt. Pleasant St. AD. 6015.

ADDRESSING MACHINE and util. stand, Elliott, perfect cond., $145. EM. 3904.

ADDRESSOGRAPH, 2 cabinets, 3000 stencil frames, book cases, dictaphone, duplicator, typewriter and office chairs, electric desk lamp ($1). 1311 G nw., Suite 404.

ANTIQUES—Drive out to Rockville and "ROOT AND SNOOP" through SPIDEL'S ANTIQUES, etc. Furniture, finished in the rough, brass, iron, china, glass, etc. 200 Monroe St. Open Sunday.

ANT, roach killer; amazing Johnson's No-Roach. Effect. for mos.; 89c to $2.98. Hecht's, Lansburgh's, Kann's.

ANTIQUE mahogany secretary, $60; antique mahogany library table, $60. SLigo 0496.

SALE MISCELLANEOUS 78

ANTIQUE—Bureau, solid wal., marble top, frame mirror, $85. WO. 3210

ANTIQUES—Furniture, china and glass, large stock of lamps and lamp parts. Just received 160 pieces of cut glass, excellent for Christmas gifts. Buy early. Arlington Antique Shop. Open, 1 to 6. CH. 8500.

ANTIQUES—Queen Anne chest-on-chest, original brasses, perfect condition; Chippendale card table, Chippendale drop-leaf table, tip-top tables. At the Sign of the Black Bull, Laytonsville, Md., 6 miles west of Olney. Gaithersburg 677.

ANTIQUES SPECIAL
More than 300 pieces of furniture in cherry, walnut, maple, pine, butternut and tulipwood, beautifully refinished. Large stock of china, cut, pressed and colored glass. Inspection invited. Sensible prices. Terms if desired. Free delivery. "Washington's Large Antique Dealer." Bethesda-Chevy Chase Antiques, 8215 Wisconsin ave. OL. 2422, 10 a. m.-9 p. m. Closed Sundays.

ANTIQUE LIQUOR CABINET, Italian Renaissance; unusual. GE. 0413.

ANTIQUES—1896 Regina music box in carved cherry cabinet; 35 (15-in.) steel disc records in cabinet; $160. Write Box M-964, Washington Post.

BABY CARRIAGE — Whitney sterotmatic, good cond., $11. FA. 0193.

BABY CARRIAGE, large, collapsible, blue and gray, with mattress; new condition; $20. OL. 3476.

BABY CARRIAGE—Builtrite coach, over $100 new, excel. cond.; $10 white plastic mattress; all for $45. 3229 Livingston st. nw., OR. 2253.

BABY CRIB — Kroll; excel. cond. 1355 Underwood st. nw. RA. 6161.

BABY CRIB, maple, good condition, $12. HU. 6423.

BABY FURNITURE—In perfect condition, high chair, stroller, play pen, bathinette, baby scale. Inquire grocery store, 1201 G st. se.

BABY FURNITURE
New and used; our prices are lowest. I. O. FURNITURE CO., 1353 H st. ne.

BABY STROLLER, twin, good cond., $10. JO. 2-2422.

BATHINETTE—Needs spray, $3; collapsible buggy with mattress, $11; play pen with pad, $11. SLigo 5647.

BED—Dble. Simmons, green enamel, Beautyrest mattr. and Ace coil springs. $40. CH. 3432.

BEDROOM set, 3 pc.; complete double bed, dresser, chest of drawers; $50. SH. 1193.

BED—Solid mah. 4-poster, springs and mattress, $35. Call GL. 0339.

BED, Hollywood dble., new, perfectly clean, 6 legs, $49. AL. 1469.

BEDRM. SUITE, chest of drawers, dresser, mirror, dble. bed, excellent mattress and box springs. Price reasonable. OL. 7273.

BED LEGS for coil or box springs; convert to a Hollywood bed. We install. Call SLigo 9594.

BICYCLE, English Raleigh, 3-speed gear; $35 or best offer. JA. 8-3736.

BICYCLES—Buy that Christmas bike now on lay-away. GEORGETOWN BICYCLE STORE, 1611 Wisc. ave. DE. 1450.

BLANKET, Mexican, new $15, down comfort. $10; tray, $3. JA. 8-5359.

BOOKS—Liquidation, 3 large estate libraries, including that of R. B. H. Lyons. One of the best lots we have offered; wide variety, 5c to 75c per book for quick sale. ESTATE BOOK SALES, 1807 H nw., 3rd floor; Sunday and Monday, 10 a. m. to 10 p. m.

BREAKFAST SET, chrome, and blue plastic; table and 4 chairs, Simmons bed davenport. HU. 8077.

BRICK
Good used hard brick, haul them yourself from job. $20 m. uncleaned. Place your order now. Arrow, 1100 S. Capitol. LI. 3-2261, eves., SLigo 2644.

BUILDING MATERIALS
Wrecking several large jobs. Flooring $25 m. Lumber all sizes. Steel beams. Heating plants. Radiation. Pipe and fittings. Plumbing materials. Sakretecement. Hundreds of bargains. We deliver. Open Sunday 9 to 3. Arrow, 1100 S. Capitol. LI. 3-2602, LI. 3-2261.

BLDG. ITEMS JUST REC'D—Paneling, ceiling tile, window blinds, Sheetrock, oak flooring, plywood. RUCKER LUMBER, 1320 Wilson blvd. JA. 4-1234.

CAMERAS!
$50,000 worth of cameras, photo and movie equipment and supplies must go at our gigantic Pre-Xmas Sale, starting tomorrow 9 a. m. 5 days only! Save! 20 to 60% on new and used photographic gift items in value of 25 cents to $500 each. Ask for Brenner's new free gift catalog. Don't miss this chance!
BRENNER PHOTO CO.
933 Penna. Ave. N.W.
RE. 2434. Opposite Justice Dept.
Free Parking. Easy Payments.
Layaway 'till Xmas.

CHAIR, lounge; beaut. new wine brocade, fringed; only $45. SLigo 5121.

CHAIRS, pr., wing backed, blue tapestry, good cond., $30 ea. UN. 0223.

CHAIRS—2 large lounge; good cond. but need new covering. $15 ea. MI. 4459.

CHEST—Mah. stain, 5 drawers, $20; also child's chest with 5 drawers and closet space, $35. Call GL. 0339.

CAMERA—Graflex, 3x4, Zeiss Tessar f. 3.5 and Dallmeyer Telephoto, 9 magazines, 12 film holders, orig. cost $600. Sac. for $220. AL. 7752.

CHINA—Wedgewood, Patrician, service for 6, $100. WO. 7340 aft. 6 p. m.

CHINA—42 pcs. Limoges with small pink rose; about 30 pcs. of imported china beautifully hand painted. TA. 4387 before 1 p. m.

CLARINET, Moennig, artist model; good cond.; reasonable. SH. 6938.

CLARINET INSTRUCTION by professional. We loan you a clarinet with course of 10 lessons. Ratner's Music Store, 736 13th st. nw.

CLOTHING—New winter hats, suits, summer dresses; size 12-14; best quality, excellent condition; sacrifice; party going overseas. OL. 2219.

COAT—Size 12. Leopard design, reversible side white wool; matched head pc.; good cond.; $15. DU. 0931.

COAT, man's camel's hair, Sz. 40 long, $10; elec. broiler, $5; boy's ice skates, size 8, $3; old mantel clock, $5; aquarium and motor, $10; all excellent condition. SM. 9158.

COATS, capes; ladies' fur and cloth; all sizes; $10. OR. 8343.

COLLECTOR'S ITEM—Mexican sombrero, imported. EM. 9158.

CONSOLE—RCA Victor, mahog., exec. condition, records included, $95. GE. 0413.

CORNER cupboards, walnut or mahogany, made to order. EM. 7153.

CRIB, full-size, with mattress; reasonable. GE. 6109.

DAVENPORT, slip covers, $25 compl. CH. 3413.

DESK, maple, Governor Winthrop style; like new, and chair, $40. CH. 3432.

DIAMONDS—Lady's sol., ⅜ ct., $100; man's ⅞ ct., good color, $225; man's good color 1¼ ct., $300; lady's perfect plat. sol., over 1½ ct., $350; man's sol., 4 ct., $675; lady's plat. brac., 92 dias., 46 sapphires, sell at once, $700. All prices include mountings. Trades accepted. Livingston & Co., 1423 H st. nw. ME. 3440.

DINING RM. SUITE—Walnut, 10-piece. Reas. AX. 1324 after 11.

DINING ROOM, 6 pc. jr. walnut, $65, good condition. 1001 18th st. ne., Apt. 2.

DINING ROOM SET, 7-piece, Jr. size, solid oak, $100. CH. 4635.

DINING ROOM SET, 9-pc. walnut, cost $500, excellent condition. $150. CH. 3432.

DIN. RM. SET, 8-pc. walnut, Queen Anne style, $175. EM. 5286.

DIN. RM. TABLE, 4 chairs, black lacquer, good cond., $100. AP. 4664.

DRAFTING TABLES (2); good cond.; $10 ea.; 1 large electric skill saw; $65. SH. 6760.

DRESSES—Sz. 14, sz. 4, maternity jacket $1-$15; worn little; JA. 8-5259.

ELEC. RANGE, Westinghouse, 4-burner; excel. con. LA. 6-8195, aft. 7.

ENCYCLOPEDIA, New Wonder World, 11 vols., new, $25. EM. 9158.

FENCE—100 ft. chain lock. Excel. cond.; half-price. OL. 1659.

F-E-N-C-E
Chain-link, all posts set in cement. Safety Fence Co. Call LU. 4-4370 or LU. 4-4371 anytime.

FIR TIMBERS—"Everything from A to Z." RUCKER LUMBER, 1320 Wilson blvd., JA. 4-1234.

FILING CABINETS — Govt. surplus. Letter, legal and card sizes. Steel and wood.
H. BAUM & SON, 616 E St. NW.

FILM developing and enlarging, 7-hr. service; 8-expos. roll, 48c. Brenner Co., 933 Pa. ave. nw. RE. 2434.

Frigidaire, $45. CH. 1347

FRIGIDAIRE — 6-ft., all-porcelain; excel. cond.; reasonable. WA. 6499.

FUR COAT—Persian paw, ¾ length, size 14-16; practically new; $100. KI. 8-6902.

FUR COAT—Northern black mink-dyed muskrat, size 12, ⅞ length; perfect condition; $125. RA. 4089.

FUR COAT—Dk. brown, mouton, exc. cond., size 20-38, $65. CO. 3695.

FUR COAT—¾-length muskrat, size 16-18, $65 or best offer; Shagmoor cloth coat, size 14, $12; gray flannel suit, size 14, $12. Phone SH. 7743. 419 Greenbrier dr. Sil. Sps., Md.

FUR COAT—Black Persian lamb, size 38; cost $450; worn one season; Florida owner will sell for $289. WI. 8012.

SALE MISCELLANEOUS 78

FUR COAT—Gray Persian lamb, sz. 14, excel. cond., $200; mink scarf, 5 skins, $75. TE. 2117.

FUR JACKET, Canadian lynx, new, size 12; $150. TU. 2534.

FUR SLING CAPE, China mink, let-out skins; cost $600; worn few times; $175 cash. RA. 7031.

FURNACE — Coal, National Red Jacket (6-8-rm. house); $50. DU. 5782.

FURNITURE
WE WILL NOT BE UNDERSOLD
Those Are Not Just Printed Words
98 Chests drawers maple, mah $16-28
75 Dressers with mirror; maple and mahog. ....
Mattresses, 10-yr. guarantee. .. $22-39
Desks, kneehole, etc. $39-68
5-pc. Formica Dinette Sets. $49-129
Rollaway beds, all sizes $19-45
7-pc. Dinette, Lime Oak ...... $149 up
Hide-a-Beds, all colors $198
49 Bedroom Suites $69-198
Open Evenings Until 9
Ansonia Furniture Co.
J. J. STRIKOL
501 H St. N.E. LI. 3-3354

FURNITURE — Modern 3-cushion Davenport and chair with washable slip covers, $75. Phone SH. 7757 eves. and weekends.

FURNITURE and furnishings, complete, 1-bedrm. apt., plus extras; close transp.; apt. avail. Box 724, Washington Post.

FURN.—1 wing, and 2 occasional living room chairs; good cond.; $75 for lot. NO. 0230.

FURNITURE—Mahogany breakfront secretary, chairs, lamps, 9x12 semi-antique Oriental rug, and scatters; bedroom furniture (twin beds); must be sold. Apply at 3600 Conn. ave., Apt. 104 today; other times, call AD. 0931 or OR. 5870.

FURNITURE — Bedroom suite with twin headboard beds, mahogany; Governor Winthrop desk; other misc. furniture. 1355 Underwood st. nw. RA. 6161.

FURNITURE
LAMPS! LAMPS!
of all descriptions. Brand new supply. See MILLER & WRENN, "Arlington's Smartest Furniture Store." 2219 N. Pershing dr., Arl., OW. 4343.

FURN. — Spinet desk, $25; studio couch, $10; radio, $25; wardrobe trunk, $10; medicine cabinet, sun lamp, lamps, suitcases, addressing machine, clocks. EM. 3904.

FURN.—1 pr. beautiful drapes; also handmade bedspread; other household articles. RA. 6581.

FURN. — Knabe piano, Victorian chest, oak chest, mahog. buffet, pine kit. table, radio; misc., good cond. No dealers. 423 Cummings Lane, Ch. Ch., Md. WI. 4799.

FURN.—Buffet table, chairs, excellent cond.; also bureau, bedroom suite. TA. 4864, 9 till noon.

FURN.—Mahog. din. rm. set, 9 pieces; kit. set, chest, beds, desk, studio couch, end tbls. and misc.; reas. VI. 7136.

FURN.—Draperies, plum color, silk damask, $25 pr.; lounge chair $35; dining rm. fixture, $15. RA. 2005.

FURN. — Table, dropleaf, Duncan Phyfe; 4 lyre-back chairs, mahogany; excel. cond. $55. NO. 4719. 10-4.

Furniture, New and Used
Bedrooms, dinettes, living room furn., household miscellaneous. Your inspection and comparison are invited. Both open nightly until 8. DAWSON FURNITURE CO., 1434 Pa. ave. se. LI. 4-3588. Warehouse, rear 4107 Minnesota ave. ne. VI. 9837.

FURN.—Dinette, extension table and 4 chairs, $25; walnut tea wagon, $7; mahog. coffee table, $7; chaise longue, $15; Cogswell chair, $7; plain green rug, $8; large storage chest, $10; mahog. roll-top desk (historic background). CH. 3432.

FURN.—Bedrm. set, mattr., innersprg., walnut din. buffet, china closet, serv. table, radio. Must sell, best offer. 1448 Park rd., Apt. 7. CO. 4625

FURN.—Sofa, maple, and 2 chairs, 2 lawn rockers, lamp and picture, $29 cash for all. UN. 1808.

FURN.—Sofa-Lawson, like new; $165. Slip cover included. UN. 2461.

FURN.—Dining room, twin beds, maple bedrm. suite, maple studio couch, Lawson couch, platform rocker, elec. roaster, etc. Call Sun. or wk. days after 6. VI. 9125.

FURN.—Bedroom, dinette, living room; in good condition. Can be seen bet. 10 and 3. RA. 9062.

FURN.—2 twin beds, sprs., good cond. $25 ea.; sofa, $10. MI. 4690.

FURN.—Period love seat, chair; 6-way lamp, $75; also rug, cabinet; at low prices. UN. 3641.

FURNITURE, UNPAINTED
Stock and made to order. Special for this week: Dinette set, including solid white maple drop-leaf table, 36x44 inches, 4 chairs to match, $41.95. Many other items in stock. Open Mon., Tues., Sat., 9-7; Wed., Thurs., Fri., 9-9; Sunday, 11-5.
THE UNPAINTED SHOP
926 New York Ave. NW. RE. 7924.

FURNITURE—Wicker couch and 3 rocking chairs; Hotel 2400. Phone AD. 1320.

FURN.—Walnut dble. sleigh bed; 3 chests; 1 sgle. bed; oak dining suite, 2 desks, studio couch. WI. 6939.

FURNITURE—3-pc. sofa bed, liv. rm. suite with print slip covers; mahog. dresser, wal. chest, vac. cleaner, misc. items. [illegible]

FURN.—2-pc. liv. rm. [illegible] covers; scooter bike; [illegible] compl.; all very reas. [illegible]

FURNITURE NEW AND USED
EVERYTHING FOR THE HOME
Specials this month on [illegible] room, living room, dining [illegible] many odd pieces at [illegible]
SMITH'S TRANSFER & STORAGE
1258 Wisconsin Ave. N.W. [illegible]
1920 Bladensburg Rd. N.E. [illegible]
2601 Wilson Blvd., Arl., [illegible]
and 1313 U St. N.W.
DON'T MAKE A MOVE WITHOUT CALLING SMITH'S
NO. 3343

FURN.—2 double springs, ¾ bed complete with inner mattress, $15. PR. 5119 or [illegible]

FURN.—Georgetown; moving to smaller house; selling [illegible] paintings, mirrors, chairs, [illegible] 16th with gold leaf, etc. [illegible]

FURN.—Hollywood dbl. [illegible] springs, mattress and pillow[s] [illegible] carriage and wooden [illegible] 6710.

FURN.—Day bed, Simmons inner mattr.; $35. ME. 2161, Apt. [illegible]

FURN.—2-pc. living room; slipcovers, $75; round mahog. extension dining room table, 5 legs, 6 chairs, $50. NO. 61[illegible]

FURN.—1 modern double bed, chest of drawers, solid walnut; 1 glider and 2 steel chairs; [illegible] Friday, all day Sat., Sun. [illegible]

FURN.—Period love seat, ch[air]; [illegible] way lamp, $75; also rug, [illegible] at low prices. UN. 3641.

FURNITURE — Lovely furn[iture] being sacrificed for quick sale [illegible] tiful mahogany credenza, [illegible] mirror with mahogany frame [illegible] television, sofa and chair, [illegible] beautiful lamps, etc. Must be [seen] to be appreciated. OW. 9196.
FRANCES G. VEACH

FURNITURE & FABRICS
SHOP OWNER MUST SACRIFICE
Owner of one of Washington's finest interior decorating shops suffered a very bad back injury in an accident and has been hospitalized for several weeks. [illegible] is closing out entire stock [illegible] sacrifice prices of the [illegible] made furniture and fabrics [illegible] below are some of the items [illegible] are factory list prices:
Chippendale Breakfront, imported English Crown [illegible] list $1730, now $1285.
Paul Frankel modern Credenza corp top; list price $298, now $175.
Custom-made Sofas, Reg. [illegible] selling $259.50.
Custom-made chairs with air foam cushions; $139.50, selling now $9[illegible]
Tables, reg. $45.50, selling [illegible] $29.50.
Magnificent imported French Love Seat; reg. $6.50 [illegible] pair, now $4.95 per pair.
Sand Print, silk faille, plain faille, brocade; satin antique and [illegible] taffetas; reg. $6.98 per yd. [illegible] now $4.25.
Group of remnant lengths, [illegible] of 5 and 6-yd. pieces; regular $2.98 per yd., selling now [illegible] per yd.
THIS SALE STARTS MONDAY OCTOBER 30TH AND WILL LAST UNTIL ENTIRE STOCK IS SOLD. NO TELEPHONE ORDERS. C.O.D.; NO DEALERS, PLEASE.
SOPHIE AUGUST, INC.
3417 Conn. Ave., N.W.

GAS HEATER—Can be used in store, garage or office; wall type; has blower and thermostat. $75. 75 N. Glebe rd., Arlington, Va. OX. 2211.

GAS RANGE, 4-burner, and refrig., 4 cu. ft. Servel; good cond. LO. 5-3854.

GAS RANGE, 4-burner, Detroit, table-top model, excellent condition, $40. Phone GE. 2826.

GAS RANGE, two oven, like new; sell at sacrifice. Inq. 2567 Colebrook dr. se., Hillcrest Hgts., Md.

GAS RANGE, Enterprise, 4-burner, $75; Monitor washer, apt. size, $25; excel. cond. To see, 5707 Chillum Hgts dr., Apt. 1, Hyattsville, Md.

CONTINUED ON FOLLOWING PAGE

SALE MISCELLANEOUS 78

Continued From Preceding Page

GAS RANGE, table-top, 4 burners; excellent condition; $40. MI. 1977.

GAS RANGES, all sizes, new, used; credit; installation. PEERLESS SALES, 2237 Ga. ave. nw. DE. 5670.

GAS STOVE, Hardwick, apt. size, Thermostat heat control, $60. 19-A Bates st. nw. Phone MI. 4446.

GUITAR INSTRUCTION by professional. We give a guitar with course of 10 lessons. Ratner's Music Store, 736 13th st. nw.

HEATERS AND STOVES
New, used; gas, oil, coal, wood, elec. ACME STOVE, 1011 7th, NA. 8952.

KNOTTY PINE PANEL SALE Mon. only; spec. lot 13c del. No phone calls. RUCKER LUMBER, 1320 Wilson Blvd.

LUMBER
Large stock of fine framing lumber, well seasoned, and free of nails; flooring $25 per 1,000 sq. ft. ACE WRECKING & BUILDING MATERIAL CO., 4002 Minn. ave. ne. (Benning rd.) LU. 4-0500.

LUMBER—Chestnut, rough cut or finished; wormy or clear. CH. 7252.

LUMBER AND MILLWORK—Many hard-to-get items! RUCKER LUMBER, 1320 Wilson blvd. JA. 4-1234.

LUMBER, seasoned white oak, 2000 sq. ft., 2 in. by 6 in. and 2 in. by 10 in. Inquire No. 26 Bladensburg rd., Kensington, Md. LO. 5-0565.

MAGNECORDER — PT6-JAH, used 20 hours; $500. AL. 7752.

MATTRESSES—Innersprings or cotton felts; sgle. or dble., or bunk beds; good cond.; sterilized; limited quantities; $3.50 up, at great savings; wholesale or retail.
D. C. SURPLUS SALES
511-513 New Jersey ave. nw. (Free parking on premises.

MEN'S SUITS, double-breast, sizes 38 and 39 longs; camel-hair overcoat, 36; lady's black coat, fur trim, 18. GE. 3693.

OFFICE FURNITURE
Contents of entire bldg., Carnegie Foundation and top agencies surplus of 200 desks, 400 chairs, 200 filing cabinets ($2.50 up), tables, desk lamps, costumers, trays, waste baskets, wholesale or retail. D. C. Surplus Sales, 511-513 New Jersey ave nw. Free parking on premises.

OIL BURNER, boiler and 40 gal. hot water tank and jacket. 570-ft. radiation, $150. SH. 5738.

SOLD HOME, 2400 MASSACHUSETTS AVE. N.W.
Double bed, dresser, dressing table with 3 mirrors, 2 chairs, bed table, painted jade green, $100. NO. 4424.

ORGAN—Electronic Minshall Estey, single manual, new condition, $595; convenient terms. KITT'S, 1330 G st. nw.

OVERCOAT and suit, size 39; reasonable. AD. 3939.

OVERCOAT, black camel hair, 38, almost new; tuxedo, 36; Florsheim shoes, black, 9½-B. WO. 2945.

PACKARD-BELL record player-radio comb. wal.; 8 yrs. old. $35. SH. 2728.

PIANO—Knabe console, like new; available for rental to responsible individual for up to two years. Telephone NA. 4870 weekdays.

PIANO—French Provincial, almost new, illustrated recently in many ads; cost over $1,000; owner moving, must sacr. this weekend, $745. 910 Manor rd., Apt. 201, Alex., Va. KI. 8-9616.

PIANO—Hallet & Davis upright in good cond.; just tuned, $95. DE. 7797.

PIANO—6 ft. Steinway grand in excellent playing condition (case needs refinishing); really a fine value for only $695, including our regular 5-year written guarantee. COLONIAL PIANO CO., 637 D st. nw. NA. 4870.

PIANO—Fisher grand, 5 ft. 9 in., mahogany finish; excellent condition. AD. 6804.

PIANO—Mahogany spinet, just like new; full keyboard, special only $395. COLONIAL PIANO CO., 637 D st. nw. NA. 4870.

PIANO—Spinet, beautiful walnut finish, Hallet-Davis, 1 year old, $625 cash. KI. 8-6526.

PIANO—Gulbransen "Master Console," just like brand new in every way, only one previous owner, now only 2½ yrs. old. A tremendous value at only $595 including bench, delivery, one free tuning and our regular 5-year written guarantee. COLONIAL PIANO CO., 637 D st. nw. NA. 4870.

PIANO; Meister, upright grand; $85. TE. 8396.

PIANO—Estey & Solovox, beautiful mahog. console, reas. for quick sale; also recorder. PA. 3224.

PIANOS—Apt.-sized upright, $250; small grand, $375; also spinets and consoles at greatly reduced prices. Your dollar's worth more at Ratner's Music Store, 736 13th st. nw.

PIANOS—2 late model Style "L" modern Steinway grand pianos like new in every way. COLONIAL PIANO CO., 637 D st. nw. NA. 4870.

PIANOS—We have several exceptional values in used Steinway grands. ST. 9400. JORDAN PIANO CO., cor. 13th and G sts. nw.

PIANOS for rent; spinets, consoles, $6 mo. up; lowest rates in Washington. Rent now and get a credit if you buy later. ST. 6300. THE PIANO MART, 1015 7th st. nw.

PIANO—Marshall & Wendell; overhauled, tuned and refinished; $150 delivered. TO. 5918.

PIANO—We have a truly unusual small grand piano which was completely rebuilt. While only 5 ft. 2 in. size; it sounds like a 7 ft. grand of high quality. This is the ideal piano for someone having only a small space for a piano in their drawing room. COLONIAL PIANO CO., 637 D st. nw. NA. 4870.

PIANO, spinet; mahog., with bench. Practically new. $350. RA. 3925.

PIANO—Wurlitzer spinet, attractive case design; excellent tone quality, $275. KITT'S, 1330 G st. nw.

PIANO, large, Crown upright, rebuilt inside; fine instrument. KI. 8-7108.

PIANOS—We have used spinets and consoles from $295 to $545; also largest selections of new pianos in the city. Pay as little as $25 down, balance in 36 months. JORDAN PIANO CO., corner of 13th and G sts. nw. ST. 9400.

PIANO—Apartment-size grand. $225. CH. 3432.

PIANO—Gulbransen, mahogany spinet style; exc. cond. and tone; Oriental rug, 4x5; twin-sized bedspreads. No callers after 6 p. m. 1814 Irving st. nw.

PIANOS OCT. SPECIALS
Now is the time to buy, we have a large stock of new floor samples and reconditioned pianos, in grands, consoles and spinets; choice of all wood finishes; starting at $395; $25 down will deliver, balance 36 mos.
DYNAMIC STORES
1300 G St. NW. ST. 0250

PIANO, Cable, 5 ft., mahog., baby grand, $495. WO. 6970, Ext. 417.

PHOTO movie splicer and reviewer, 8 mm., $35. WO. 7340 after 6.

PLAYPEN, small crib with mattress, Baby-All, elec. sterilizer, Toidey set, Teeter-Babe. Practically new. All for $30. RA. 7031.

PLUMBING
New complete castiron COLORED bathroom and powder room outfit with all fittings and matching toilet seats. Ask our price and compare. ACE WRECKING & BUILDING MATERIAL CO., 4002 Minn. ave. ne. LU. 4-0500.

POKER TABLE—Folding, seats 8; excellent cond. $25. 1355 Underwood st. nw. RA. 6161.

RADIO, TV-PA, custom-built, speaker, systems. Bargains. ME. 0539.

RADIO—$25; spinet desk, $25; studio couch, $10, etc. EM. 3904.

RADIO-PHONOGRAPH — Silvertone, good cond., $35. WO. 7340, after 6.

RADIO-PHONO. comb., G.E.; excel. cond.; $50. KI. 8-7029.

RADIO, PHONO. COMB — Floor model, $40. JA. 8-3441 after 5 p. m.

RECORDS, long-playing, 25 classical. Excel. cond. 40% off. TE. 8140, Sunday 1-6.

REFRIGERATORS, Servel Electrolux, $25; GE, $35; ice box, white enamel, elec. refrig. type, $10. MI. 1977.

REFRIGERATOR—7 cubic ft. Gibson with freezer locker, excel. cond. FA. 2814.

REFRIGERATOR, Westinghouse elec. Excellent cond. $50. WI. 5463.

REFRIGERATOR—Porcelain, Norge, 6 cu. ft.; washing machine, GE spindry exc. cond.; reas. EM. 2705.

REFRIGERATOR — 1951 Frigidaire, 7.6 cu. ft., new, original packing, $195. RA. 1620.

REFRIGERATOR, Servel, about 4½-foot; fine working cond.; reas. to sell, too small; $35. HO. 1374.

REFRIG.—5-ft. Frigidaire; fine cond. $50. LA. 6-5055.

REFRIGERATORS, new 1951 models. Discounts for cash buyers. Paramount Co., 2150 Ga. ave. nw. HU. 4800.

REFRIGERATOR, Westinghouse, 7-cubic ft.; exc. cond.; $65. TU. 3230.

REFRIGERATORS—Up to 40% disc. on all floor models; last year's models slashed. Easy terms. Open eves. until 9. ROYAL APPLIANCE CO., 1911 Nichols ave. se. LU. 4-7000.

REFRIG.—Kelvinator, 7 cu. ft., almost new, $65. OR. 3462.

RINGS, beautiful hand-made rhinestone; $1.00, no tax. EM. 4412.

RUG—Chinese, 8.2x10.2; green; unusual design; excel. cond., $275. GE. 0413.

RUGS—Kashans, 9x12s and 10x14s, selected pieces; also other rugs; all at reduced prices. E. A. BALIAN & SON, 2125 18th st. nw. NO. 0237.

RUGS—9x12, 2 scatters, Mohawk Raleigh, good cond. $50 all. RA. 5465.

SALE MISCELLANEOUS 78

RUG—1 wine broadloom, 9x11; 2 Victorian straight chairs; 1 Virginia sofa; 1 chaise longue. WI. 7757. 6701 Fairfax rd., Bethesda.

RUG—Blue Axminster, 7½x8¾, $18. SH. 1193.

SEW. MACH.—Clearance sale. Rebuilt port., $24.50 up; Singer, White. Big discounts on new machines. We electrify. Easy terms. Open eves. NE. Sewing Mach., 1216 H ne. TR. 6841.

SEWING MACH. — Received brand new; bankrupt stock; RB rec. Our lock is yours; 2 demonstrators, $54; new, $69; values, $159. Console cabinets, $30. Open today. 915 10th st. nw. EX. 6844.

SEWING MACHINE—Dinnesota, treadle, with cover, $20. DU. 0931.

SHOES—Cancellation; hundreds of styles for every member of the family; famous brands; LaValle, Valley, Deliso, Madamoiselle, Paradise, Jarman, Roblee, Edgerton, Edwards, Play-Poise, etc. Saves to 50% or more. Many hard to find sizes. Open 10-9 p. m. Lieberman, Inc., 3412 14th st. nw., 2d fl. TU. 2521.

SOFA—Brand new, custom built; too large for our apt. (8 ft. long); beautiful red velvet. See the beauty, make an offer. 1403 Crittenden st. nw

SOFA—Beautiful, cost $265, and will sacrifice, $125. OW. 5576.

SOFA, Virginia, mahog. frame, tapestry uphols.; reas. HO. 3649 after 6.

STAMPS
SEE STAMP PAGE
SECTION VI.

STOKER—Whiting, for soft coal; good condition; $50. OX. 3820.

STOKER—Hopper type, for residence; good condition, $40. 2826 King st., Alex. AL. 0684.

STOVE—Elect., Hotpoint, like new; cble, well cooker, $130. CH. 6084.

STOVE—Magic Chef, 4-burner, full size; good cond., 2 years old; $60. SH. 6840.

STOVE—General Electric; in good condition; price $25. OT. 8383.

SUITCASE—30-in. pullman wardrobe, good cond. $15. JA. 8-5359.

TELEVISION, new 1951 models. Discounts for cash buyers. Paramount Co., 2150 Georgia ave. nw. HU. 4800.

TELEVISION SETS—Up to 40% disc., on 2 year service on all models. Last year's models slashed. Many floor samples and demonstrators. Free home demonstration. Easy terms. Open eves. until 9. ROYAL APPLIANCE CO., 1911 NICHOLS AVE. S.E., LU. 4-7000.

TEL.—10½" screen, Magnavox, mahog. console. Reas. CH. 4635.

TUXEDO and tails, size 34 to 36; $25 for both. CH. 3413.

TRUNK, wardrobe; good cond.; $12. Originally $100. PA. 6299.

TV—Large 12" Motorola console, like new, with built-in antennae. Very reas. VI. 8915.

TYPEWRITERS—Used and new portables and uprights from $29.50 and up; terms; also many good buys in adding machines. Central, 2019 14th st. nw. HU. 5121.

TYPEWRITER, A-1 cond.; sofa bed, books, jewelry and brick-a-brack. DI. 3556.

TYPEWRITERS—Any make or condition, portable or standards. Bring in or call Standard Typewriter Co., 910 G st. nw. NA. 3632.

WASHER, G. E., wringer, auto. pump. Excel. cond. $50. OL. 1138.

WASHER-IRONER combin., "Easy"; $35 complete. OR. 5904.

WASHER—ABC wringer, excel. cond., $29.50. Call OR. 4747.

WASHER—Bendix, aut., good cond., 2 rugs, Wilton blue Broadloom, approx. 10x16; Axminster, Oriental design, blue background, 9x12. JU. 7-6435.

WASHER—Apt. size, Easy Whirldry, excel. cond. $25. WO. 4902.

WASHING Machine, wringer type, $25; good working cond. WO. 3051.

WASHING MACHINES—40% disc. on all floor models; last year's models slashed. Easy terms. Open eves. till 9. ROYAL APPLIANCE CO., 1911 Nichols ave. se. LU. 4-7000.

WHEEL CHAIR, aluminum, folding, practically new, $35. NO. 1043.

50 H.P. AMESTEAM steam generator; 2-year-old. Saxtons Cleaners, Charlottesville, Va. Ph. 25550. Mr. Britton.

MISCELLANEOUS WANTED 79

AM INTERESTED in buying silverware, any condition; jewelry, bric-a-brac, china, glassware.
DORA KUPSAW MILESTONE
THE-HOUSE-OF-GIFTS
1438 Wis. Ave. N.W. NO. 0300.

ANTIQUE JEWELRY — Silver, diamonds, dental gold, gold watches. Cash. SCHILLERS, E st. at 9th nw.

BOOKS—Bought, all kinds, any quantity, and removed at our expense. ALBION BOOK SHOP, 1768 Penna. ave. nw. ST. 6698.

BOOKS WANTED, cash paid. Removed at our expense. Open till 8 p. m. District Book Store, 721 9th st. nw. ME. 5995.

CAMERAS—All types; movie equipment; all accessories bought at highest prices. Brenner Photo Co., 933 Pa. ave. nw. Free parking. RE. 2434.

COINS, Presidents' letters, stamp collections, gold, silver, ivories. Hobby Shop, 716 17th st. nw. DI. 1272.

DESK—Want standard size office desk, preferably walnut, chairs, etc., for small office. AD. 9180.

DIAMONDS & GOLD WANTED—We pay highest prices. See Mr. Brott or Mr. Oppenheimer, 917 F st. nw.

FURNITURE wanted at once; good-quality furniture and household effects. Entire home or odd pieces. Call Mr. Gray, NA. 2679.

FURNITURE—Highest cash prices; entire household or large portion. Call MR. KING any time. UN. 1587.

FURNITURE, ALL KINDS
MR. HUFF. ST. 1438 or RA. 7922.

FURN. Highest prices for ent. household. cont. S.E. Furn. Exch., AT 0585.

FURN. WANTED—High prices paid. Complete household or separate pieces. AP. 2462 or AP. 0444.

GOLD OR PLATINUM JEWELRY silverware and gold teeth; any condition. We pay cash. A. KAHN, INC., 58 years, at 935 F st. nw.

GUNS, binoculars, cameras, television, radio, musical instruments. Reliable Jewelry Exchange, 422 9th st. nw. NA. 6157.

JUNK, scrap iron, metal, old autos, auto wrecks. We pay best prices. Call us. TR. 7327. Harris Auto Wrecking, 1115 So. Capitol.

NEWSPAPERS WANTED — Highest prices paid. If you cannot deliver your accumulation, please phone us. ACE JUNK CO., 2220 Georgia ave. nw. AD. 5457.

NEWSPAPERS WANTED — Highest prices paid. If you cannot deliver your accumulations, please phone us. WASHINGTON RAG & BAG CO., 215 L st. sw. DI. 8007.

NEWSPAPERS, iron, metal, batteries and rags, highest prices.
D. C. WASTE PAPER CO.
711 Kenilworth Ave. NE.

SILVER, antique or ordinary; any condition. THE SILVER SHOP, 1631 Wisc. ave. nw., NO. 1497.

AUTOMOBILES, SALES 97

CENTRALIZED RECONDITIONED
USED CARS
SPECIAL FOR THIS WEEKEND ONLY!
Retail at Wholesale Prices

'47 Buick . . $1095 Sedan. R.&H. seat covers.
'47 Chev. . . . $995 Fleetline 4-door sedan. R.&H.
'46 Chev. . . . $745 4-door sedan. R.&H.
'46 Dodge . . . $995 Custom 4-door sedan. R.&H.
'49 Ford . . . $1295 V-8 Custom de luxe tudor sedan. R.&H., seat covers.
'47 Frazer . . $895 Manhattan. Overdrive, R.&H.
'49 Kaiser . $1295 Custom sedan. R.&H., w/w tires, o'drive.
'48 Kaiser . . $895 Sedan. Radio and heater.
'47 Kaiser . . $745 Sedan. Heater and seat covers.
'48 Hudson $1145 Commodore "8" 4-door sedan. Fully equipped.
'46 Mercury $945 4-door sed. Heater. Original finish.
'47 Olds . . $1095 "98" sedan. Hydra. Drive. R.&H. Plastic seat covers.
'46 Plym. . . $795 Special De Luxe 4-door. Heater, seat covers.
'48 Plym. . . $895 Special De luxe tudor. Heater, seat covers.
'47 Pont. . . $1095 Convertible cpe. R.&H. Electric.
'46 Nash . . $695 4-dr. sedan. Overdrive. R.&H.
'41 Buick . . $265 4-dr. sedan. Heater.
'41 Hudson . $375 Club coupe. Radio, heater and seat covers.

All cars reconditioned and winterized. Ready to go.
50 CARS TO SELECT FROM—Plenty of Parking Space
CENTRAL MOTOR CO.
Your Direct Franchised Kaiser-Frazer Dealer
3200 LEE HWY., ARL., VA. CH. 7000

MISCELLANEOUS WANTED 79

Scrap Iron, Scrap Metals
Auto batteries, house rags; highest prices paid. If you cannot deliver your accumulations, please phone us.
WASH. RAG & BAG. CO.
215 L ST. S.W. DI. 8007

SLEEPING BAG—Good condition. CO. 1000, ext. 758.

WE BUY & SELL
Musical insts., all firearms, engineering insts., old gold, silver, diamonds, binocs., cameras, trunks, etc.
MAX ZWEIG SONS
937 D ST. N.W. ME. 9113, ME. 8345
WILL PICK UP AT YOUR HOME

Highest Cash Prices
PAID FOR USED
SPINETS, CONSOLES AND GRAND PIANOS
CALL SLIGO 8263

WANTED—ONE USED PAPER CUTTER, 56" OR LONGER. WRITE BOX M-957, WASHINGTON POST.

COAL, FUEL OIL, WOOD 80

FIREWOOD for sale—$10 per cord. 24-ft. lengths; you haul it. 1400 Whittier pl. nw.

BOATS, PARTS, SERVICE 81

CHRIS CRAFT
Available: 8-ft. pram, 14-ft. row boat and 14-ft. runabout, prices from $30 FOB. See our finished boat on display and discover for yourself how simple it is to own the finest afloat a CHRIS CRAFT.
CHRIS CRAFT
950 Maine Ave. S.W. ST. 0326

LAST CHANCE!!
Due to increase cost of materials and labor CRIS CRAFT must necessarily raise the prices of their world-famous boats on Nov. 1, 1950. New 1951 models available on order at low 1950 prices through Oct. 31, 1950.
Buy Now and Save
RILEY AND VAN FOSSAN, INC., 950 MAINE AVE., STerling 0326.
YACHT BROKERS, MARINE INS.
CRIS CRAFT DISTRIBUTORS

NATIONAL One Design reg. No. 541, length 17', bronze fittings, mahogany trim, excellent condition, complete inventory. Active local and bay racing class, good day sailer. Being transferred, must sacrifice $375.00. Annapolis 8-1158.

FARM AND GARDEN 82

2 LAWN mowers, one horse wagon, exc. cond.; ton of timothy hay; reasonable. WI. 4361.

MOTORCYCLES 86

MOTORCYCLE, Harley Davidson, 740-H, good tires, good running condition; $110. UN. 3355.

MOTORCYCLE—'41 Indian Sport Scout; very good cond.; low mi.; new paint; $350 or offer. LO. 3-7336.

MOTOR BIKE, Whizzer Pacemaker, used less than 1 month; excellent condition; original price $252; will sell for $165 cash; extras, $15 automatic clutch, $25 light set. Must sell. Call WI. 3515.

TRAILERS, SALE 87

DE LUXE '49 Spartan Royal Mansion, 33 ft.; excel. cond. JO. 2-7415.

RICHARDSON—'48, 27-ft. Has bathroom; excel. cond. Reas. Bolling Fld. Trailer Court, Lot 34. Thompson.

TELEGRAPH rd., Lot T-2, Temple Trailer Village; 1942, 18-ft.; sleeps 4; $495.

'49 GLIDER House Trailer, 30', fully equipped; original owner; easy terms. Pittman at Lot 105, Woodly Hill Trailer Crt., Rt. 1, So. of Alex.

HOUSE TRAILERS
NEW AND USED
American Trailer Co., Inc. WO. 3231
4030 Wisconsin Ave. NW.

AUTOMOBILE LOANS 90

AUTO LOANS procured on 1937 and later models.
ECONOMY FINANCE
1430 Florida Ave. N.E. AT. 8484

AUTO PARTS—SERVICE 91

OLDS SALES AND SERVICE
POHANKA SERVICE, INC.
1126 20th St. N.W. EX. 8300

Auto Repairs ON CREDIT
• NO DOWN PAYMENT
• EASY PAYMENTS
★ HERSON ★
AUTO & APPLIANCE CO.
714 "O" ST. N.W. DE. 4700

PAUL BROS. OLDSMOBILE
Sales, Service, Used Cars.
5520 Wisc. Ave. WO. 2161.

AUTO PAINTING 92

GUARANTEED PAINT JOB, $49.50
SAFFORD-CHANDLER
629 H St. N.E. AT. 4600

Trucks, Sale 93

AUSTIN—1950 pickup truck; prac. new; mileage under 1500; price $1300. OR 1064.

CHEVROLET—'49 Sedan Delivery, 10,000 miles. Very clean inside and out. Heater and defroster. Special price 2 days, only $1,045. We also have several pickups and paneled body trucks worthy of your inspection.
Chevy Chase Motors Co.
7725 Wisconsin Ave. OL. 6100.
"CUSTOMERS SATISFACTION OUR FIRST CONSIDERATION"

CHEVROLET—1949 half ton panel. Excellent condition. Owner driven. $1050. LI. 6-0245.

AUTOMOBILES WANTED 96

WANTED—Cars for Southern dealer in town this week.
KIRK MOTOR CO.
4000 Georgia Ave. N.W. TA. 4800.

WOULD LIKE to purchase from a private owner a good '46 to '48 light automobile. An exceptionally clean prewar car will be considered. Call MR. EDMONSTON, DI. 2795; eves., HO. 4351.

Autos For Southern Trade
'36 to '49—Spot Cash
Prestwood, 3806 Ga. Ave. GE. 9844

WANTED! CLEAN USED CARS
PARKWAY MOTORS
3051 M ST. N.W. MI. 0185.

LOST
$100 by a certain man in Arlington who sold his car to a neighbor without first getting an offer from
ARLINGTON MOTOR CO.
(1 block south of Key Bridge)
1917 North Moore St. OW. 8787.

BUSES FOR SALE 95A

FORD—1944 bus; formerly owned by private school; ideal for private clubs, organization, etc.; has been reconditioned and ready to go. Priced $795.
Chevy Chase Motor Co.
7725 Wisconsin Ave. N.W. OL. 6100

AUTOMOBILES, SALES 97

AUSTIN—4-door; brand new; only $513 down; immediate delivery; all financing by us on easiest terms; good trade; completely equipped; $1539 Manhattan Auto & Radio Co. Authorized Austin Sales, Service, Parts. Both sides of 7th st. at R nw. NO. 7557.

BRITISH MORRIS—Model "Monor." 1950; ideal for local driving; 40 mi. per gal; only driven 700 miles; heater, 5 tires, tan, 2-door sedan, leatherette upholstery; sacrifice price, $1195. Call Mr. I. W. Sell, Wardman Park Hotel, CO. 2000.

BUICK—'49, Model "56," C. convertible coupe; excellent green finish; radio; heater; standard shift; white tires. $1845. CCC guarantee.
Capitol Cadillac-Olds Co.
1222 22d St. N.W. ST. 2600

BUICK—1948 Spec. 4-dr.; excel. cond.; w.w. tires; all access.; $1,350 or best offer. TE. 8252 or KI. 8-6441.

BUICK—'49 Super Sedan. Green, Dynaflo transmission, radio, heater, seat covers, excellent condition. $1,950. Call AP. 6393.

BUICK—1949 black 4-door sedan, R. & H., Hydra-Matic, actual mileage, 18,000. Will sell reasonable. Car can be seen at 2936 Brandywine st. nw. Sun., before 6 p. m., wkdays, 1 to 8 p. m.

BUICK—1949 Super 4-door sedan. Durable and attractive mavis gray finish. Completely equipped. Same many dollars on this make. Full price $1688 with only $563 down. LUSTINE-NICHOLS, 5600 Baltimore ave., Hyattsville. WA. 7205.

BREWERS' BEST BUYS

BUICK '50 . . . . . $2395
Super Model "52" 4-door. Black. Radio, heater, Dynaflo, seat covers, w.-w. tires. Just like new; low mileage. All cars guaranteed.

CADILLAC '50 . . $3872
"62" 4-door sedan. Black, with radio, heater, Hydra-Matic. This car has 800 miles; selling at list price. All cars guaranteed.

BUICK '47 . . . . . $1245
Super Conv. Black car, light top; radio, heater, w.-w. tires. All cars guaranteed.

CADILLAC '49 . . $3295
"62" De Ville. Black car with white wall tires; 2-tone upholstery, radio, heater. Hydra-Matic. 13,000 miles, one owner. All cars guaranteed.

CHRYSLER '47 . . $1095
New Yorker; 4-door, radio, heater. This car looks and runs like new. All cars guaranteed.

CADILLAC '48 . . $2395
"61" Sedanette, gray, radio, heater, Hydra-Matic, white walls; one owner; 22,000 actual miles. All cars guaranteed.

BREWER MOTORS
5111 Wisconsin Ave. N.W.
WO. 1699

AUTOMOBILES, SALES 97

BUICK—'47 Roadmaster, 4-dr.; good tires; all extras; $1195. OV. 6286.

BUICK—1946 Super 4-dr., r., h., $995. Horner's Corner, 6th and Fla. ave. ne. AT. 6464.

BUICK—'47 Super 4-dr.; r.&h.; very clean; $1100. HORNER'S CORNER, 6th and Fla. ave. ne. AT. 6464.

BUICK—'47, 5-passenger sedan, excellent black finish; radio, heater; this is and outstanding car. $1095. CCC guarantee.
Capitol Cadillac-Olds Co.
1222 22d St. N.W. ST. 2600

BUICK—1942 sedanet; r. and h.; good condition; sacrifice, $265. 1623 Holbrook st. ne., Apt. 2. LI. 7-3311.

CADILLAC—'47 "62" Sedan, beautiful gray finish; radio, heater and Hydramatic drive; outstanding white tires; $1595. CCC guarantee.
Capitol Cadillac-Olds Co.
1222 22d St. N.W. ST. 2600

CADILLAC — 1948, black, 4-door sedan, fully equipped, best grade white wall tires; immaculate condition; low mileage; well cared for by 1 owner, diplomat; $2300. See Mr. Olivas, 1600 N. H. ave. nw.; no phone calls.

CADILLAC—'49 black 4-door sedan; Hydra-Matic drive, r., h.; spotlessly clean. $2,975.
Akers Olds.-Cadillac Co.
Fairlington Shopping Center
Alexandria, Va. OV. 0350

CADILLAC—1938 64 series 4-dr. sedan; mileage only 10,000; mechanically perfect; beautiful appearance. Sacrifice $1,200. RA. 8806.

Buy Right!
BUY AT BENDALL

'50 Studebaker Club Coupe. Overdrive, heater. Less than 5,000 miles... $1599
'49 Kaiser 4-Dr. Sedan. R.&H., seat covers.. $1195
'48 Dodge 2-Dr. DeLuxe. Heater. One-owner. Original black finish $1195
'48 Pontiac "8" Cylinder. 4-Dr. Sedan. Seat covers. Hydramatic drive ... $1395
'47 Plymouth 4-Dr. Special Deluxe. R.&H., low mileage $999
'46 Pontiac Sedanette. R.&H., seat covers ... $895

USUAL DOWN PAYMENT
UP TO 15 MONTHS TO PAY
Bendall Pontiac
1611 King St., Alex. OV. 1600
Dealers License No. 38

WISSINGER
CHEVROLET CO.
SEVEN CORNERS
FA. 1177 Falls Church, Va. FA. 1177

YEAR	MODEL	Price	Down Pay.	Pay Per Wk.
1946	Plym.	$795.	$265.	$11.04
1947	Mercury	$695.	$235.	$9.78
1948	Chev.	$995.	$335.	$12.98
1948	Nash	$895.	$300.	$11.81
1948	Dodge	$1045.	$350.	$13.65
1948	DODGE PICKUP	$895.	$300.	$12.12
1941	DODGE PANEL	$295.	$100.	$5.02

OPEN SUNDAYS 9 A. M. to 9 P. M.

BECAUSE
of the tremendous reception the people of Washington have given the NEW PACKARD, we are overloaded with traded cars.

Here Are a Few
BARGAINS
"OUR LOSS IS YOUR GAIN"

'50 PACKARD 4-door. Super Ultramatic. Radio, heater, defroster, plastic seat covers. White sidewall tires $2595
'49 PACKARD Super De Luxe. 2 tone. Radio, heater and defroster. White-sidewalls $1795
'48 PACKARD 4-door. Beautiful black finish. White-wall tires. Fully equipped $1495
'48 PACKARD Convertible. Radio, heater, defroster. White sidewalls. Overdrive. Electromatic clutch $1595
'49 CHEVROLET De Luxe 4-door. Fully equipped. Low mileage. One-owner car $1525
'49 FORD Convertible. Beautiful yellow. White sidewalls. Radio, heater, defroster. Excellent condition $1525
'48 CHEVROLET Fleetline De Luxe 2-door. Radio, heater, defroster. White sidewall tires $1295
'48 FRAZER Sedan. Radio, heater, defroster, seat covers. White sidewall tires $995
'46 PACKARD 4-dr. and 2-dr. (4 to choose from). All fully equipped ... $995

★ SAVE ★
COMPANY OFFICIAL CAR
1950 PACKARD Super De Luxe. Ultramatic. Radio, heater, defroster, custom upholstery, Royal Master tires. This is truly a fine car that can be purchased at a substantial discount.

LOVING MOTORS INC
AUTHORIZED *Packard* SALES SERVICE
5000 CONN. AVE. N.W. • OR. 8100
OPEN SUNDAY, 10 TO 6

AUTOMOBILES, SALES 97

CADILLAC—'49, Model "61," Club Coupe; beautiful black finish; radio; heater; Hydramatic drive; excellent tires. This is a wonderful car. $2795. CCC guarantee.
Capitol Cadillac-Olds Co.
1222 22d St. N.W. ST. 2600

CADILLAC—1947 Club coupe, Hydra-Matic; very clean. Horner's Corner, 6th and Fla. ave. ne. AT. 6464.

CHEVROLET—1948 Fleetmaster 2-door. Excel. cond., many accessories; $1,195. JU. 7-7298.

CHEVROLET—1942 station wagon, 5 good tires. Good cond. $380 or best offer. EM. 0985.

CHEVROLET—'48 CONVERTIBLE. All accessories. Good mechanical condition. $1050. EM. 5135.

CHEVROLET—1947 Fleetmaster convertible; radio and heater, spotlight, undercoat, new top, seat covers. Original owner. $1100. ME. 2161, Ext. 509-A, 8 a. m. to 6 p. m.

CHEVROLET—'50 2-dr. sedan, equipped, 700 miles, $1875. OR. 7772.

Co. Official Car
1950 Ford
De luxe 4-Dr.; r. and h.
$1,625
NEW CAR GUARANTEE
CASH, TRADE OR TERMS
STEUART MOTORS
ESTAB. 1916
6th & N. Y. Ave. N.E. NA. 3000
5120 Wis. Ave. N.W. WO. 0010

AUTOMOBILES, SALES 97

CHEVROLET—1948, Fleetmaster, 4-dr. sedan, black, r. and h., turning lights, seat covers; $1100 or best cash offer. KE. 3-6919.

CHEVROLET—1950 2-dr., black, $1,595. WINCHESTER, INC., 2804 Jeff. Davis hwy., Arl., Va., on Rt. 1. OT. 7177.

CHEVROLET '48, Fleetline 4-door sedan; blue finish; 27,000 actual miles. Fully equipped; very clean inside and out. Special Monday and Tuesday only. Priced $1095. Also many other models to choose from; priced reasonably.
Chevy Chase Motors Co.
7725 Wisconsin Ave. OL. 6100
"CUSTOMERS' SATISFACTION OUR FIRST CONSIDERATION"

CHEVROLET—'49 de luxe convert., low mileage, 1 owner, $1495. OR. 7772

TOM SAYS: NOW YOUR '40 '41 CAR
is the down payment on one of our late model one-owner
'New Car Conditioned' Silver Seal Cars
Serving the Wash. Public 26 Yrs.
TOM'S AUTO SERVICE
4031 OLD DOMINION DR., LEE HWY.
Cherrydale, Va.
JA. 2-2883

AUTOMOBILES, SALES 97

CHEVROLET—1947 Aerosedan. The most popular car in the low price field. Assures you of economical performance, durability. Full price $1045. $349 down. LUSTINE-NICHOLSON, 5600 Baltimore ave., Hyatsville. WA. 7205.

CHEVROLET—1949 2-door. Radio, heater; beautiful black finish: $1,395.
RON PONTIAC
7320 Wis. Ave., Bethesda. OL. 8000

CHEVROLET — 1947 convertible coupe. Attractive Grecian gray. Fully equipped. A true sportsman car. Full price $1185 with only $395 down. LUSTINE-NICHOLSON, 5600 Hyattsville, WA. 7205.

ADDITIONAL AUTOMOBILE ADS ON FOLLOWING PAGE

AUTOMOBILES, SALES 97

CHEVROLET—1948 F.M. 4-dr.; orig. owner; R.&H., new tires, window washer, direct. signals, oil filters, undercoating; best offer. OR. 7443.

3 ★ 1950 PONTIAC ★ CONVERTIBLES
COMPANY OFFICIAL CARS . . .
These cars were driven by company officials and have never been titled. Very low mileage. Full, new-car guarantee. Easy terms and trades.
LARGE DISCOUNT
CIPCO
COAST-IN PONTIAC CO.
427 Florida Ave. N.E. ATlantic 7200

Buick's The Buy
AND ARLINGTON'S THE PLACE TO BUY IT!
'50 BUICK Special Sedan. Dyna-Flow
FULLY EQUIPPED
This is a Company Official Car and Fully Guaranteed . . . at a Substantial Saving
WINDRIDGE & HANDY
Authorized BUICK Dealer
1119 Wilson Blvd., Arlington, Va. CH. 5800

HANDLEY
HAND PICKED BARGAINS
AS LOW AS 1/3 DOWN
Up to 15 Months to Pay

6323 Ga. Ave. N.W. TA. 8416		3730 Ga. Ave. N.W. RA. 3118	
'49 Ford Tudor	$1195	'49 Ford Cust. Fordor. O.D. R.&H.	$1375
'40 Olds. 2-Door	$395	'49 Ford Tudor	$1295
'47 Nash 4-Door	$875	'48 Ford Tudor	$1195
'49 Ford Club Coupe	$1245	'49 Chev. 2-Door	$1345
'41 De Soto 2-Door	$395	'48 Ford Tudor	$1145
'49 Ford Convertible	$1445	'48 Plym. Club Coupe	$1145
'47 Ford Tudor	$895	'47 Ford Cl. Cpe. Sup. D. L.	$945
'46 Ford Fordor	$845	'41 Ford Convertible	$495

Open Eves. 'til 9 P. M.
Open Sat. and Sun.
HANDLEY FORD
29 Years Your Friendly FORD DEALER

'50 PONTIACS
WE HAVE SEVERAL
• COMPANY OFFICIAL CARS •
LOW MILEAGE • Fully Equipped
FOR SALE at
SUBSTANTIAL DISCOUNT
BENDALL PONTIAC
1625 PRINCE ST.
ALEXANDRIA OV. 1600
Dealer's License No. 38

NEXT TO A NEW CAR A CHERNERIZED CAR IS BEST

DON'T BE FOOLED--

DON'T BE FOOLED 'CAUSE THEY LOOK THE SAME . . . YOU GET THE BEST WHEN YOU LOOK For This NAME,

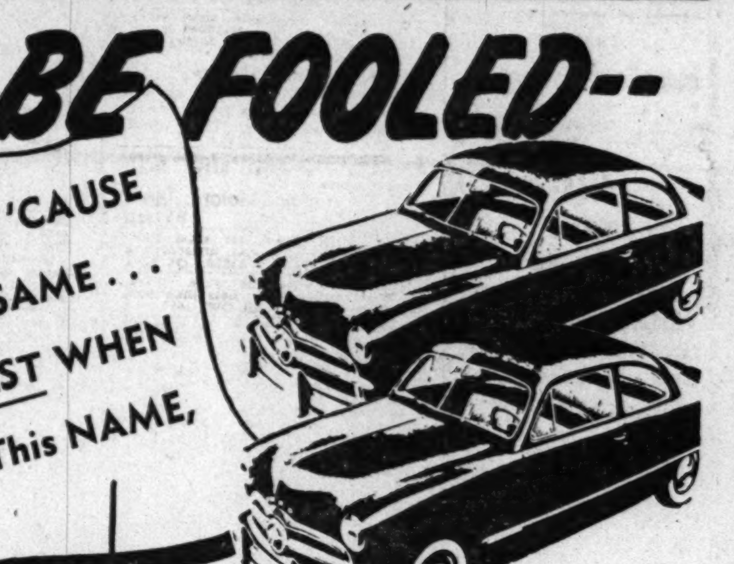

Chernerized Cars

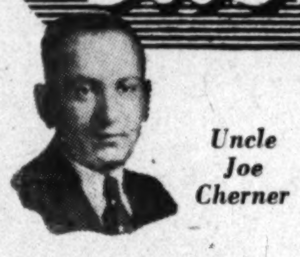

Uncle Joe Cherner

You can't *see* quality . . . but you *know it's* there when a car's been Chernerized! The rigid 30 Chernerizing Operations make such a big difference in quality, that there are actually *more* Chernerized cars on the road today than any other name used car! Two cars may *look* alike; DON'T YOU BE FOOLED! The car that's served the most people the best in the past is your best bet for the future! Go buy the name!

CHERNER MOTOR CO.
'50 LINCOLN Cosmopolitan...$2995
'50 MERCURY Sedan Coupe..$1895
'50 MERCURY Convt. Coupe.$2495
'50 FORD Tudor or Fordor..$1545
'50 CHEVROLET 2-Dr. Sedan.$1545
'49 MERCURY 2-Dr. or 4-Dr..$1595
'49 BUICK Sup. Sdn. (Dyna.) $1695
'49 FORD Tudor Sedan.....$1295
'47 FORD Fordor '8', Sup. D.L. $995
'47 CHEVROLET 4-Dr. Fltmstr. $995
'47 OLDS Sedanette (Hydra.) $995
'42 STUDEBAKER 4-Dr. Sdn...$495

SHIRLINGTON MOTOR CO.
'50 MERCURY Convt. Company official car at a substantial discount!
'50 FORD Custom Fordor ...$1695
'49 CHEVROLET Cl. Coupe..$1395
'49 MERCURY Cl. Cps., 4 Drs. and Convertibles ..$1395 to $1695
'49 FORD Custom Tudor $1295
'49 NASH "600" 4-Dr. $1395
'48 PONTIAC 4-Dr. Stml. (Hyd.) $1395
'48 STUDEBAKER 4-Dr. $1295
'47 PLYMOUTH 4-Dr. Sedan..$995
'46 PLYMOUTH 2-Dr. Sedan..$895
'46 DODGE 2-Dr. Sedan $995
'46 FORD Tudor Sedan $895

Also a Fine Selection of Prewar Cars—Most Cars Fully Equipped
Only Postwar Cars Are Chernerized. All Other Cars 50-50 Guarantee.

30 DAY NO-COST GUARANTEE
On Parts and Service
We believe we give
BIGGER TRADES • EASIEST TERMS • LOWEST RATES
BOTH LOCATIONS OPEN ALL DAY SAT. AND SUN.
OPEN DAILY UNTIL 9 P.M.

CHERNER
ONLY FORD PASSENGER CARS-TRUCKS
1711 Florida Ave. N.W.
Used Cars: HObart 5005
NEW CARS: HObart 5000

Shirlington MOTOR COMPANY
ONLY Lincoln, Mercury PASSENGER CARS
SHIRLINGTON BUSINESS CENTER
Used Cars: OVerlook 4004
NEW CARS: OVerlook 4000
MERCURY LINCOLN

ADDITIONAL AUTOMOBILE ADS ON PRECEDING PAGE

AUTOMOBILES, SALES 97

CHEVROLET—Plenty of '46, '47, '48 and '49 models. Big price reductions. STOHLMAN CHEVROLET, INC. 33rd and M Sts. NW. MI. 1646.

CHRYSLER—1947 black 3-pass. cpe.; excel cond.; r., h., fl. dr.; must sell $1,125 or best offer. HO. 5600. Apt. 207.

CHRYSLER—1949 Town and Country; immaculate cond.; cost $3,650 bought new Jan., '50; mileage 13,000; take $1,700 or best offer. DE. 9240.

CHRYSLER—1947 Windsor Sedan; green finish. Radio, heater excellent seat covers; $1195. CCC Guarantee.
Capitol Cadillac-Olds. Co.
1222 22nd St. N.W. ST. 2600

CHRYSLER—'48 Royal 4-door sedan; excel. mechanical cond. and appearance; radio and heater; private owner. OV. 5307.

DE SOTO—'41 Custom 4-dr. sedan, [illegible] dr., r. & h.; seat covers; excel. paint job; depend. transp.; by owner; [illegible]95. TA. 5692.

DE SOTO—'46 custom 8; blue finish; r. and h.; fluid drive; $895; 30-day guarantee.
Mayflower Motors, Inc.
1125 15th St. N.W. RE. 4232

DE SOTO—'47 4-door sedan; radio and heater; beautiful, clean, low-mileage, one-owner car. KI. 8-6478.

DESOTO 1947
4-door sedan; radio and heater; excellent condition. $1145.
STEWART MOTORS
5120 Wisconsin Ave. N.W. WO. 0010

DODGE—1950 4-door, Coronet blue, only 400 miles. Extras. $2000. Owner drafted. TU. 3600, ext. 831, or LI. 5-6700, ext. 72950.

DODGE—1948 custom 4-door sedan; perfect condition; radio, heater, almost new whitewall tires, front bumper guard, seat covers; diplomat-owner returning to home country; $1,350 cash. Call TU. 2868.

DODGE, 1942—2-door custom de luxe; light green; r. & h.; good running condition; $475 cash. OL. 3330.

DODGE—1947 4-door Custom. Radio and heater. Excellent condition. $1100. CH. 1458.

DE SOTO '47
2-Door Sedan, perfect blue finish. Radio, heater, sun shield, seat covers. Good tires, spotless. A real Rockville Bargain at
$895
Maryland Motors
Rockville, Md. OL. 6500

WILLYS 1950 NEW
4-CYLINDER STATION WAGONS
6-CYLINDER STATION WAGONS
4-WHEEL DRIVE
Jeeps, Trucks, Station Wagons
Immediate delivery. Choice of colors. Supply limited.
HUNTER MOTORS
901 Prince St., Alex., Va. OV. 1439

DE SOTO '48
2-Door Sedan. Grey finish. Radio, heater, sun visor, seat covers. A mechanically perfect one-owner car.
$1095
Maryland Motors
Rockville, Md. OL. 6500

DID YOU KNOW
YOUR '40 or '41 car will make the down payment on one of our late models. Come out today.
Grady Motors, Inc.
Lincoln-Mercury Dealer
7809 Wisconsin Ave. N.W.
OL. 7400

1950 MERCURYS
1 Convertible
3 Club Coupes
6 Sedans
TO BE SOLD AT A GREAT SAVINGS
COMPANY OFFICIAL CARS
Grady Motors, Inc.
"Lincoln-Mercury Dealer"
7809 Wisconsin Ave. N.W.
OL. 7400

Sellers' Selected Used Cars
90-DAY GUARANTEE ON ALL POST-WAR CARS
'49 De Soto . $1745 Cust. 4-Dr. Sed. R. & H.
'49 De Soto . $1645 Dlx. Cl. Cpe. Heater.
'46 De Soto . . $845 2-Dr. Sed. Heater.
'49 Plym. . . . $1295 Spec. Dlx. 4-Dr. Sed. Heater & spotlight.
'47 Plym. . . . . $995 Spec. Dlx. 4-Dr. Sed. Heater.
'47 Plym. . . . . $825 Dlx. 4-Dr. Sed. Heater.
'49 Chev. . . . $1295 Sedan. R. & H.
'41 Plym. . . . . $295 2-Door.
'49 Dodge . . . . $995 Pickup. New car title.
ALL ONE-OWNER CARS TRADED ON NEW DE SOTO AND PLYMOUTHS
SELLERS
Sales—Service
6228 Baltimore Ave.
Riverdale, Md. WA. 6000
On U. S. Highway No. 1
CLOSED SUNDAY

AUTOMOBILES, SALES 97

DODGE—1940 club coupe. Radio and heater, new tires; $450 or best offer. Call Mr. Wooding, Shoreham Hotel Garage, AD. 0700.

DODGE 1947 Custom 4-Door—Perf. blue finish; very clean and mech. perfect; radio, heater, seat covers, clock, sun visor, w. w. tires and 2 extra new snow tires; $1100, by original owner. OL. 6743.

FORD—1949 Custom De Luxe Tudor. Fully equipped including radio, heater and seat covers. An exceptional value at $1212. $404 down. LUSTINE-NICHOLSON. 5600 Baltimore ave., Hyattsville. WA. 7205.

FORD—'49 Custom Convertible "8". R. and h. Plastic seat covers, new top, w.w. tires. Carefully driven only 12,000 miles. This car is immaculate. See it today. Call MR. EDMONSTON, Logan Motors. ST. 7853. Your old car may equal down payment.

FORD—'49 4-door sedan; r. and h.; overdrive; a real bargain; $1195; 30-day guarantee.
Mayflower Motors, Inc.
1125 15th St. N.W. RE. 4232

FORD—'49 Custom "8," 4-Door, r. and h., seat covers; 10,000 mi.; new cond.; pvt. owner; $1495. GE. 1182.

FORD, '49
Custom "8" club coupe; radio and heater; seat covers; very clean; top mechanical condition. Today's best buy at $1,299 with CIPCO written guarantee. Open evenings till 9.
COAST-IN PONTIAC
427 Florida Ave. N.E. AT. 7200

FORD—'50 Tudor Custom 8; gray, overdrive; radio, heater, turn signals, undercoating, plastic seat covers; $1695 or best offer. Orig. owner. JA. 2-6520.

FORD—1947 Fordor, radio, heater, overdrive; price, $895. HO. 1026.

FORD—1946 black special de luxe coupe; actual mileage 29,000; 5 Air Ride tires; best offer; immediate sale. OW. 4727.

FORD '50 convertible. Radio, heater; w.-w. tires; spotlight. Save $500 from new-car cost. Now only $1795.
Akers Olds.-Cadillac Co.
FAIRLINGTON SHOPPING CENTER
Alexandria, Va. OV. 0350

FORD—'49 2-door. Beautiful condition. A special low price, $1197. Only $399 down.
RON PONTIAC, INC.
7320 Wisconsin Ave. OL. 8000.

FORD—1950 8 cylinder Tudor, bought new; must sell immediately; $1525. Call CO. 7230, Mrs. Sullivan.

FORD—1950 custom club coupe; radio, heater, seat covers; 7000 miles. A beautiful 1-owner car.
ERWIN FORD CO.
Lee Hwy. (211) & Chain Bridge Rd. Fairfax, Va. Fairfax 799.

FORD—1949 custom Tudor (choice of 2); 6-cylinder; radio, heater, seat covers, spotlight, whitewall tires; $1,393.
ERWIN FORD CO.
Lee Hwy. (211) & Chain Bridge Rd. Fairfax, Va. Fairfax 799.

FORD—'50 Custom Tudor 8. Must be sold. Will accept older car in trade. Call MR. EDMONSTON, HO. 4351, eves. only.

FORD—'50 de luxe 4-dr. equipped as taxi but not titled as such. R. and h. Must sacrifice. Phone LA. 6-6229.

FORD 1949 CONVERTIBLE COUPE
[illegible]
STEWART MOTORS
5120 Wisconsin Ave. N.W. WO. 0010

[illegible]

AUTOMOBILES, SALES 97

PLYMOUTH—1936 Coupe; new motor; exc. cond.; best offer. EM. 0942.

PLYMOUTH—'38, 4-dr. Sedan. Excel. cond.; $200. HU. 9308 or 219 T st. ne.

PLYMOUTH—'49 Special De Luxe Sedan; excellent black finish; heater; [illegible]
Capitol Cadillac-Olds Co.
1222 22d St. N.W. ST. 2600

PLYMOUTH 1947
[illegible]
STEWART MOTORS
5120 Wisconsin Ave. N.W. WO. 0010

[illegible]
HUNTER MOTORS
901 Prince St., Alex., Va. OV. 1439

[illegible]
Mayflower Motors, Inc.
1125 15th St. N.W. RE. 4232

[illegible]
Akers Olds.-Cadillac Co.
Fairlington Shopping Center
Alexandria, Va. OV. 0350

[illegible]
Mayflower Motors, Inc.
1125 15th St. N.W. RE. 4232

[illegible]
RON PONTIAC
7320 Wis. Ave., Bethesda. OL. 8000

STUDEBAKER 1948
[illegible]
STEWART MOTORS
5120 Wisconsin Ave. N.W. WO. 0010

[illegible]
Williams & Baker, Nash
[illegible]

New '50 Riley Roadster
[illegible]

Red Cross Nurse Chief Resigns for University Post

Miss Magnussen - Miss Freeman

Ruth Freeman, administrator of American Red Cross Nurshing Services, has resigned to accept a position as Associate Professor and Head of the Division of Public Health Nursing, School of Hygiene and Public Health, Johns Hopkins University, Dr. G. Foard McGinnes, Red Cross vice president for Health Services, announced yesterday. Her resignation is effective November 1.

Ann Magnussen, deputy administrator of Nursing Services since 1948, has been appointed administrator.

Miss Freeman, who held the Red Cross post since 1946, will continue to serve as nursing consultant with the health resources office of the National Security Resources Board.

Miss Magnussen began her Red Cross service in 1930 as a public health nurse for the Plymouth, Iowa, chapter. She joined the Midwestern staff in 1939 and served as assistant director of nursing from 1940 to 1943. Transferring to the southeastern area, she was deputy director and director there before coming to national headquarters in 1947 as director of disaster nursing and nurse enrollment.

She is a graduate of the LaCrosse Hospital School of Nursing, LaCrosse, Wis., and received her B.S. degree from the University of Minnesota.

Miss Magnussen lives at 1303 S. Walter Reed dr., Arlington, Va.

Detroit Bus Tieup Off

DETROIT, Oct. 28 (U.P.).—AFL bus and streetcar operators postponed their strike against the city's department of street railways for two weeks today.

Gen. Keyes to Retire; U. S. Chief in Austria

Associated Press Photo

LT. GEN. GEOFFREY KEYES
. . . After 37 years in the Army

Lieut. Gen. Geoffrey Keyes, 62, finally will get a chance to visit his eight grandchildren—most of whom he has never seen—after he retires from the Army Wednesday with 37 years' service behind him.

General Keyes returned this month from Austria, where he was commanding general of United States forces and United States High Commissioner.

With the exception of about four weeks, he had been overseas since October, 1942. His grandchildren live in various Army posts throughout the world. He is married, has two daughters and a son.

The United States Army Band, three companies of infantry and a motorized escort will render the farewell salute to General Keyes at 9 a. m. Wednesday at Fort Myer. When the parade reaches Arlington Ridge rd., the General and Mrs. Keyes will transfer to a private car.

Holding a dozen decorations, including the Silver Star with an oak leaf cluster and the French Legion of Honor, General Keyes also carries six battle stars and an arrowhead—the latter for an amphibious assault landing.

Born in Fort Bayard, N. M., he is a West Pointer and fought in the African, Sicilian and Italian campaigns. In 1945 he commanded the Seventh Army on occupation duty in Germany, and later the Third Army when the Seventh was deactivated. In 1947 he went to Austria.

He was awarded the Distinguished Service Medal in 1943 for "one continuous and unrelenting offensive of 5 day's duration" resulting in the capture of Palermo, Sicily. He served under Gen. George S. Patton in the North African and Sicilian invasions."

HARRY A. HAVENS
. . . Chevy Chase man to retire

Rear Admiral Reed-Hill Of Coast Guard to Retire

Rear Admiral Ellis Reed-Hill, USCG, 61, wartime chief of Coast Guard public relations, is retiring Tuesday.

The admiral, who lives at 4815 Bradley blvd., Chevy Chase, Md., only recently completed a four-year term as Coast Guard Engineer-in-Chief.

As chief of the Coast Guard's public information division from 1940 to the war's end, he became known to hundreds of newspaper and magazine writers, radio and theater people throughout the country.

A native of Belleville, Mich., he attended the University of Michigan and in May, 1911, entered the Coast Guard Academy, New London, Conn., as a cadet. He received his commission as an ensign in engineering in January, 1912. In 1932 he was given a B.S. degree in marine engineering from the University of Michigan, as of 1912.

Following his graduation from the academy he served as a line officer and engineering officer aboard Coast Guard cutters, as an instructor at the academy and, in 1934-1935, as captain of the Port of Charleston, S. C.

In October, 1935, he was assigned to Coast Guard Headquarters, Washington, as a member of the Permanent Board. In the spring of 1940 he participated in a good-will tour to Mexico and Central America aboard the cutter Itasca. He was detached from the board in August, 1940, to head the public information division. In 1946 he was awarded the Legion of Merit in recognition of his services as head of the division.

Among the many social affairs prompted by the admiral's retirement was a luncheon Friday at the Variety Club attended by present and wartime associates. At the conclusion of the luncheon Bandleader Rudy Vallee, a wartime Coast Guard officer, sang "Semper Paratus," the Coast Guard marching song.

Admiral and Mrs. Reed-Hill plan to make their home in Summerville, S. C.

They have two children, Lieut. Commander Robert E. Reed-Hill, a professor at the Coast Guard Academy, and Mrs. Charles Dillman, of Rochester, Mich.

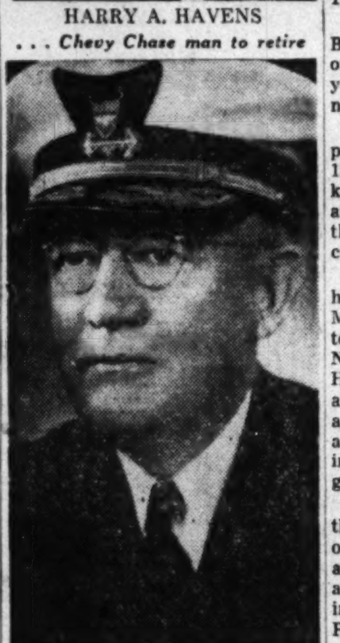

REAR ADM. ELLIS REED-HILL
. . . To Move to South Carolina

Harry Havens to Retire; State Department Aide

Harry A. Havens, veteran of more than 42 years' service with the State Department, will retire Tuesday.

Havens, special assistant to the director general of the Foreign Service for the past two years, came to the department in 1908 as a clerk.

At various times he served as assistant chief of Foreign Service Administration and vice chairman of the State Department's Conciliation Commission, an appeal board for departmental personnel.

Born in Whitehall, N. Y., in 1885, Havens attended high school and business school in Albany. He began work in Washington when 17 years old and attended night school at the National University Law School.

He and Mrs. Havens live at 300 Lynn dr., Chevy Chase.

His retirement is being marked by a personal greeting and letter of commendation from Secretary of State Acheson, and a reception later in the State Department auditorium. He will also be a guest of honor later of the American Foreign Service Association.

District Host This Week to 2 Big Meetings

Washington this week will play host to two large conventions, with the twentieth annual meeting of the American Society of Travel Agents opening Wednesday at the Shoreham Hotel and the five-day National Conference of Catholic Charities beginning Wednesday at the Hotel Statler.

Each of the conferences is expected to attract more than 1000 visitors from this country and abroad.

The travel agents, titling their convention, the "World Congress of Travel," will hear speeches by Maj. Gen. Lewis B. Hershey, director of Selective Service, and Dr. John R. Steelman, assistant to the President, during their three-day meeting.

The group also will hear Sir Alexander Maxwell, chairman of the British Travel and Holidays Association, in an address on Britain's plans for "Festival Year, 1951."

Travel Part of Program

Travel, itself, will be part of the group's first District convention. On Friday the agents will go to Annapolis where they will be received by the Governor of Maryland, visit St. John's College and the Naval Academy.

Dr. Stelman will speak at the final banquet Friday night on "The Meaning of Korea."

Francis Cardinal Spellman, Archbishop of New York, will address a Sunday night session of the fortieth annual National Conference of Catholic Charities at Catholic University gymnasium.

The meeting will center chiefly around developments in the fields of Catholic charity and social work. Panel discussions will be held at the Statler each day with a solemn pontificial Mass to be held at 10 a. m. Sunday at St. Matthew's Cathedral, 1725 Rhode Island ave. nw.

Seminary to Celebrate

Of special interest to Washingtonians is the observance, beginning Friday, of Mount Vernon Seminary's seventy-fifth anniversary. More than 500 alumnae, some from as far away as California and Wyoming, are expected to attend the diamond jubilee.

A pageant, reviewing the seminary's 75 years will be presented by students at 8:30 p. m. Friday at the United States Chamber of Commerce auditorium, 16th and H sts. nw.

An alumnae meeting will be held Saturday at 11 a. m. at the Mayflower Hotel, followed by an alumna-student hockey game at the school, 2100 Foxhall rd. nw.

Chief Judge Bolitha J. Laws, of District Court, will address a banquet meeting Saturday night at 8 p. m. On Sunday, Founders' Day, a birthday luncheon will be held at 1 p. m., followed by church services.

Figures Show Auto Progress In Decade

DETROIT, Oct. 28 (AP).—The late famed William S. Knudsen once said "people always will want to go some place sitting down."

Knudsen was a Danish-born production genius. He made his remark at a time when the auto industry's future was clouded by widespread economic uncertainties. But he probably spoke better than he knew. The last decade proves this.

Here are a few things that have happened in the automotive world since 1940:

1. The factories have poured out more than 34,000,000 cars and trucks. By the year's end the total will exceed 35,000,000.

This despite the fact there was virtually no civilian production from early 1942 to mid-1945.

2. Passenger cars in use have increased more than 10,000,000. They now total more than 37,000,000. This is more vehicles than the auto makers expected would be in use by 1960. When trucks are included in the count the total United States vehicle registration comes to more than 48 million.

3. Employment of hourly-rated workers has advanced sharply. Most recent figures put the total at 753,000 against 465,000 10 years ago. Their hourly rate of pay is almost double what it was in 1940.

4. There have been many technological advances. These are apparent mostly in engines, transmissions, fuels and tires. Of course, car prices also have soared to about twice what they were a decade ago.

Yes, people do "want to go some place sitting down." But the urge—and the auto industry's phenomenal effort since World War II—has brought, in a little more than five years, problems that generally were thought to be in the indefinite future.

The major problem is that, with close to 75 percent of the nation's families owning automobiles, traffic snarls are plaguing just about every populous center. There is scarcely a single first class city in the United States without traffic and parking problems.

In the majority of these cities hundreds of millions of dollars are being spent in the construction of expressways, super highways and new streets. Many, too, are trying out tougher enforcement of traffic regulations.

Baltimore Markets

BALTIMORE, Oct. 28 (AP). (USDA)—CATTLE—Compared week ago: Slaughter steers scaling under 1150 lbs. generally fully steady, heavier weights weak to fully 50 cents to 1.00 higher; bulls 50 cents up; stocker and feeder cattle 50-75 cents, spots 1.00 higher. Few scattered lots high-good and choice 920-1055 lbs. grainfed steers and steer yearlings, 29.25 @32.50; bulk mostly good shortfed and grained-on-grass steers, 988-1440 lbs., 28.10@29.75; most medium and good 950-1322 lbs. averages, 26.00@28.00; few common and medium, 24.00@25.50; package high-good and low-choice 785-lb. heifers, [illegible]

Chicago Livestock

CHICAGO, Oct. 28 (USDA).—SALABLE HOGS—[illegible]

SALABLE CATTLE—Receipts 500 (estimated); compared week ago; receipts 6000 head larger than last week but part of the increase made up of cattle for the stocker and feeder show; steer yearlings under 1000 pounds steady to 25 higher, 1000-1200-pound steers and yearlings steady to 50 lower, steers over 1200 pounds 50 to 1.00 lower; heifers 900 pounds down steady heavier weights steady to 50 lower; cows steady to fully 25 lower; bulls lost early advance and closed steady; vealers strong; stockers and feeders around 850 pounds down 50 to 1.00 higher, heavier weights steady; few loads choice to prime 1085-1300 pound fed steers 33.25@34.00, bulk good and choice fed steers and yearlings under 1200 pounds 30.00@33.00, most good and choice steers 1200 pounds up sold late at 28.50@31.50, choice to prime 1476 pound weights 30.25, rough but very fat 1603 pounds 28.25, very few medium steers below 26.00; five loads choice to prime 920-1950-pound fed heifers 32.25@33.00; bulk good and choice fed heifers 29.75@31.75; load 1290-pound Montana grass-fat Barren heifers 24.50; practical top on good cows 23.00 with little above 22.50, common and medium beef cows late 19.25 @21.25 with canners and cutters 15.50@19.25; medium and good sausage bulls 24.50@27.00, week's top 27.25; medium to choice vealers 28.00@34.00; bulk medium and good stockers and light feeding steers 26.00@29.50; choice 665-pound yearlings 32.50, choice to fancy Colorados 34.00.

SALABLE SHEEP—Receipts 100 (estimated); compared week ago, losing early advance slaughter lambs closed steady with undertone weak at late decline; yearlings steady; sheep strong; choice wooled native lambs topped early to 30.00, all-time October higher; choice No. 1 skin fed Western lambs reached seasonal high of 29.50; handy choice yearlings 26.00; light choice slaughter ewes 15.50; price discounts of 1.00@2.00 against all lambs scaling 95 pounds, especially 100 pounds upward became widely prevalent during week; week's bulk good to choice wooled lambs 28.75@29.75; fed shorn lambs 28.50 @29.25; bulk good to choice yearlings 25.00@25.75; bulk slaughter ewes 13.50@14.50.

New York Cotton

NEW YORK, Oct. 28 (AP).—Cotton futures closed firm today with prices unchanged to $1.20 a bale higher. Active dealings took place during the abbreviated session. At one time prices were up almost $2 a bale before weekend profit taking was attracted.

The market's strength was again attributed to the strong statistical position of cotton. Mill price fixing continued active and there also was some commission house buying of distant contracts which were termed relatively cheap as compared with nearby deliveries.

The range follows:

	Open	High	Low	Close	Chg.
December	40.58	40.80	40.50	40.57	+ 7
March	36.32	36.35	36.25	36.30	+24
May	40.30	40.46	40.24	40.36	+11
July	39.95	40.01	39.82	39.94	+14
October	36.60	36.65	36.40	36.40	Unch
December	36.30	36.47	36.25	36.28	+22
aMrch	36.32	36.35	36.25	36.30	+24

Middling spot 41.41* up 6.
*Nominal.

Commodity Index

NEW YORK, Oct. 28.—The Associated Press weighted wholesale price index of 35 commodities today declined to 190.20. Previous day, 190.25; week ago, 189.15; month ago, 190.14; year ago, 159.03.

	1950.	1949.	1948.	1947.
High	194.05	177.37	208.14	207.94
Low	159.30	150.05	176.70	164.05

(1926 average equals 100.)

Business Outlook

By J. A. Livingston

Too Successful for Their Own Good

United States corporations have been almost too successful for their own good so far this year. Enough reports have come to hand, covering the three months of July, August and September, to assure that 1950 earnings will approach, if not pass, the record year of 1948. There's only one catch—the promised excess profits tax.

Livingston

If Congress makes the tax retroactive to July 1, that will wipe out some of the third-quarter gains, and a new peak in profits will not be registered. But if retroactivity extends no farther back than October 1, there could be a new high.

Third-quarter earnings of 182 industrial companies in my early-bird tabulation show a gain of 63 percent over the corresponding period of last year. For the nine months, the gain is 40 percent.

Naturally, such excellent earnings put pressure on directors of corporations. They have to share with stockholders. Result: A succession of extra and increased dividends as, for example—Westinghouse Electric, 40 cents extra; Youngstown Sheet & Tube, 25 cents extra; Inland Steel, $1 extra; Budd, 25 cents extra and an increase in the regular rate from 35 to 40 cents; Pennsylvania Railroad, a 50-cent dividend, to bring the 1950 total to $1, as against 75 cents last year.

Dividends are now at a record high. Yet they amount of only 40 percent of earnings (see chart). That suggests how much more rapidly earnings have risen than dividends in this neither-war-nor-peace economy. Corporation directors have been inclined to plow back profits into the business. They're playing it conservative.

There's a rub in all this Such good profits and dividends present natural targets to labor leaders and Congressmen. Labor leaders will insist anew that increased wages can come out of higher profits without raising prices. At the same time, Congressmen will be under greater pressure to enact a stiff corporation tax.

Korea Spurs Profits

The fact that profits shot up so in the third quarter makes corporations particularly vulnerable to higher taxes. Congressmen will argue—and not without validity—that the increase was stimulated by defense business, present or prospective. Once fighting started, corporations immediately jumped on the inflation bandwagon, raising

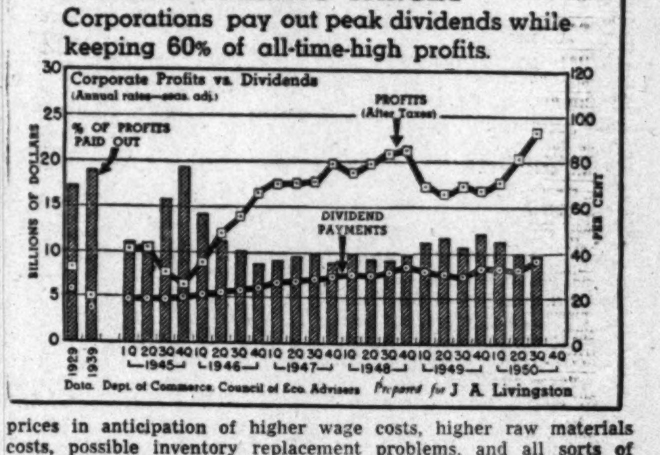

prices in anticipation of higher wage costs, higher raw materials costs, possible inventory replacement problems, and all sorts of contingencies. And they made money doing it—as their reports show.

The third quarter comparison, incidentally, is with the period last year when earnings were on the rise—following the slump during the first half of the year. Yet, only 28 out of 182 industrial companies reported decreases in earnings for the third quarter; in the nine months, only 43. And not a single group failed to report a third-quarter gain over a year ago. For the nine months, the machinery industry showed the sole decline—5 percent.

The outstanding gain was in nonferrous metals, nearly 500 percent in the third quarter. Reynolds Metal, with a gain of 764 percent, accounted for a large part of this. But even without Reynolds, the gain would have been 270 percent. (However, had the earnings of Alumnium Co., Kennecott, Anaconda and other giants in the industry been reported, the rise would not have been as great.)

Utilities Show Lag

Other large third quarter increases were textiles 125 percent; paper and pulp 93 percent, coal 86 percent, building materials 81 percent, and iron and steel (with Bethlehem but not U. S. Steel) 74 percent. The utilities, reflecting an increase in costs not entirely offsent by expanding volume or increased rates, showed a gain of only 3 percent in the third quarter and 12 percent for the nine months.

The percentage gain, industry by industry, follow:

Industry	No. of Cos.	Percent gain over a year ago: 3d Quarter	9 Months
Air transport	(3)	75.4%	34.3%
Auto parts	(13)	52.5	60.4
Building materials	(8)	81.3	74.6
Cement	(4)	11.9	14.9
Chemical	(15)	73.1	59.9
Coal	(6)	86.5	4.4
Drugs and cosmetics	(6)	5.3	24.4
Electric equipment	(9)	61.0	53.8
Foods	(8)	19.3	5.3
Heating and plumbing	(7)	67.6	105.0
Machinery	(12)	46.7	—5.3
Nonferrous metal	(8)	493.6	166.1
Oil	(8)	42.2	17.2
Paper and pulp	(7)	93.1	45.2
Iron and steel	(18)	73.9	25.1
Textiles, apparel	(10)	125.2	65.1
Tobacco	(6)	11.3	9.2
Miscellaneous	(34)	78.0	48.5
Total industrial companies	(182)	62.9%	40.1%
Utilities	(21)	3.1%	12.3%

For the first nine months of the year, total profits of all corporations—railroads, public utilities and industrials—have been estimated by the President's Council of Economic Advisers at an annual rate of $20,400,000,000 And they've been rising steadily, quarter by quarter, as follows (annual rate): First quarter, $17.8 billion; second, $20.3 billion; third, $23.2 billion.

To match the 1948 level of $20.9 billion, profits in the last quarter would have to run at an annual rate of $22.3 billion. On the basis of third-quarter momentum, that's certainly conceivable—even with higher fourth-quarter taxes. But it doesn't augur well for next year, when Congress gets to work on the Revenue Act of 1951.

N. Y. Bond Prices

By The Associated Press

Total sales $1,010,000; previous day $3,440,000; week ago $765,000; month ago closed; year ago $757,000.

Dow-Jones Bonds

New York, Oct. 28 (U.P.).

	Close	Net ch.
40 bonds	101.36	+0.01
10 first rails	105.10	—0.05
10 second rails	94.95	+0.17
10 utilities	103.65	—0.05*
10 industrials	101.75	—0.03

*New 1950 low.

Sales in thousands		High	Low	Close
CORPORATION BONDS				
10	Am T & T 2¾ '75	99	99	99
7	Am T & T 2¾ '80	98½	98½	98½
6	ATSF 4 '95	125¼	125¼	125¼
5	B & O 6 '95 J	80	80	80
20	B & O cv 4½ 2010	60¾	60⅛	60¾
6	B&O PLE&WV4 '80	90	89⅞	90
7	Bost Me 4½ '70	57	57	57
23	Cen Ga 4½ 2020B	62	61	62
5	CRRNJ 3¼ '87	53½	53½	53½
6	C & O 3½ '96 D	101¾	101½	101¾
40	CB&Q 2⅞ '70	60	59¼	60
15	C & NW 4½ '99	63	62¾	63
7	Ch & WI 4 '52	102	101⅞	102
6	CCCSL 4½ '77	69½	69	69½
11	Con Ed cv 3 '63	118½	118¼	118½
12	Con Ed 2¾ '82	100⅛	100⅛	100⅛
6	Erie 4½ 2015	75¼	74¼	75¼
5	Fla EC 5 '74	78	78	78
6	Gt Nor 5 '73	73½	73⅛	73½
7	GM&O 2044 B	69¼	69	69¼
17	Int GN 6 '52	46	45¼	46
12	Leh V 4½ 2003 B	68	68	68
10	Leh V 4½ 2003 E	57¾	57¾	57¾
6	Leh V 4 2003 A	63¾	63¾	63¾
13	Leh V 4 2003 D	53¼	53¼	53¼
58	Mo P 5½ '49	50½	50¼	50½
5	Mo P 5 '78 G	109½	109	109½
11	Mo P 5 '30 H	110	109¼	110
84	Mo P 4 '75	86½	86¼	86½
6	Mor&E 3½ 2000	59⅜	59	59
60	NOTerm 4 '53	53½	53⅛	53½
33	NYC 4½ 2013 A	67¼	67	67¼
11	NYC 4 '98	63½	63¼	63¼
50	NYNH inc 4½ 2022	53½	53⅛	53½
35	NYNHH 4 2007	69¾	69½	69½
56	NYOW 4 '92	6½	6½	6½
10	Nor St P 2¾ '75	11⅜	10	11⅜
15	PG&E 3 '77	30½	30	30½
10	Peo&E inc 4 '90	30	30	30
14	Pub SEG 3 '63	103	103	103
5	St L SF 4½ 2022	71¼	71¼	71¼
10	SeaAL inc 4½ 2016	90	90	90
1	So Pac cv 3 '60	110½	110½	110½
54	Sou Ry 5 '94	121¾	121½	121¾
10	Un Oil Cal 2¾ '70	101⅝	101½	101½
15	Un Pac 2½ '91	93⅞	93⅞	93⅞
8	Va E&P 3 '78	102	102	102

Trends of Week

NEW YORK, Oct. 28 (AP).—The following table lists operating results in major lines of business and finance in the latest week, together with comparisons with the preceding week:

	Latest Wk.	Prev. Wk.
Steel prod. (pct. of cap.)	102.6	102.0
Freight carloadings	890,390	888,559
Misc. freight	424,716	420,755
Auto pr. (units)	187,525	188,323
Soft coal prod. (tons)	11,750,000	11,300,000
Crude oil prod. (bbls.)	5,830,500	5,791,150
Engi. awards	$245,105,000	$260,750,000
Paper prod. (pct. of cap.)	107.3	107.5
Paper board pr. (pct. of cap.)	101.0	102.0
Stock sales (shares)	11,017,557	10,883,076
Bond sales (par value)	$19,281,200	$17,680,200
Bus. failures (number)	165	188
Wholesale prices (BLS Index)	168.9	168.7
(Final three ciphers omitted in following)		
Elec. power pr. (kwh)	6,502,540	6,508,591
Bank clearings	$16,084,090	$15,430,837
Demand deposits	$49,339,000	$48,839,000
Business loans	$16,147,000	$16,142,000
Excess reserves	$740,000	$1,330,000
Treasury gold stock	$23,290,000	$23,391,000
Brokers' loans	$1,158,000	$1,067,000
Money in circulation	$27,121,000	$27,228,000

N. Y. Bank Stocks

NEW YORK, Oct. 28 (AP).—(National Association Securities Dealers, Inc.).

Bank and Trust	Bid.	Asked.
Bk of Am N T S (3 F) (1.60)	26½	28
Bk of Man (1.40)	27¾	29½
Bk of N Y & Fifth (14)	320	335
Bankers Tr (2)	46	48
Cen Han Bk & Tr (4)	99	102
Chase Nat (1.60)	35¾	37⅜
Chem Bk & Tr (1.80)	42	44
Coml Nat Bk & T (2)	61	63½
Cont Bk & Trust	[illegible]	5⅝
Cont Ill Chi (4)	89½	93
Corn Exch (3)	72¾	74¾
Empire Tr (3)	119	124
Fst Nt (Bos) (2a)	48⅛	50⅛
Fst Nat Chi (8)	222	229
Fst Nat N Y (80)	1243	1305
Guaranty Tr (12a)	287	296
Irving Tr (.80a)	18	19¼
Kings County (80)	1575	1625
Manufact Tr (2.40b)	53¾	55¾
Natl City (1.80)	42¼	44¼
N Y Trust (4)	92½	95½
Pub Nat (2b)	48¾	50¾

Net of C. & P. Shows Sharp Improvement

By S. Oliver Goodman

Chesapeake & Potomac Telephone Co. yesterday reported net income of $446,517 for September, a sharp gain over the $232,410 in the same 1949 period.

The upsurge in earnings reflected a nine-million-dollar expansion during the past 12 months. Telephones in service at the end of September totaled 479,654, an increase of 19,732 since September 30, 1949. Also, a rate increase this year helped revenues.

Net income for the first nine months aggregated $3,857,695, as compared with $2,546,487 in the corresponding period last year. Operating revenues of $29,062,817 compared with $26,405,666 in the first nine months of 1949.

After interest and dividends, C. & P. showed undivided profits of $$832,154 this year, against a deficit of $241,316 last year.

PROMOTION: Mrs. Helen K. Mobberly has been promoted to the newly created position of assistant to the general manager of Station WWDC. She formerly was in charge of sales for Washington Transit Radio, a subsidiary of WWDC. The station, which broadcasts over street cars and buses here, now has 456 Capital Transit vehicles equipped with radio.

MANPOWER PROBLEM: Jack W. Zucker, national president of the Painting and Decorating Contractors, told the local council Friday that the greatest problem facing the industry is that of manpower. He told the delegates attending a convention at the Statler Hotel that he did not expect a serious shortage of paint. Joseph W. Battley, president of the National Paint, Varnish and Lacquer Association, pointed out to the group that August sales of paint were 39 percent more than in the same 1949 month and reached an all-time monthly peak.

NEW DIRECTOR: Thornton W. Owen, real estate executive and president of the Washington Board of Trade, has been elected a director of Acacia Mutual Life Insurance Co. Owen is active in business and community affairs. Acacia's assets in the first nine months this year rose 12½ million dollars and set a new peak of 222 million dollars, according to President William Montgomery. Acacia now is 50 million dollars past the billion-dollar mark in insurance in force, Montgomery reported yesterday.

WHO'S NEWS: A. Ray Carr, formerly in creative advertising in Washington, has been appointed manager of the Kraft service and accessory sales division of General Tire & Rubber Co. . . . Claude W. Thomas has been named eastern regional merchandising manager of the glass container division of Owens-Illinois Glass Co. . . . John F. Fennelly, former executive director of the Committee for Economic Development, has been elected a director of Libby, McNeill & Libby, food canners . . . Celanese Corp. has elected three new vice presidents: Emery N. Cleaves for public relations; Edward R. Allen for labor relations, and H. E. Martin in charge of the cellulose acetate division.

BANK FIGURES: Highlights of the Federal Reserve Bank of Richmond's weekly report on 17 member Washington banks (000s omitted):

	Week ended October 18.	Week ended October 11.
Total assets	$1,082,613	$1,086,253
Total loans	289,527	289,361
Real estate loans	96,424	99,657
Demand deposits	831,861	835,920
Time deposits	177,412	177,344

EARNINGS: Electric Auto Lite Co. reported net profit of $9,984,391, equal to $6.68 a share in the nine months ended September 30. This compared with $7,330,652, or $4.90 a share, in the like period in 1949. Sales of $170,597,077 compared with $167,975,049 in the 1949 months. Other earnings reports on a per share basis follow:

	1950.	1949.
Nine Months Ended September 30		
American Bk. Note Co.	.76	2.14
City Products Corp.	3.04	3.51
Cleveland Graphite Br.	4.49	3.14
Combustion Eng. Superhtr.	5.75	4.63
Cutler-Hammer, Inc.	3.71	2.51
Felt & Tarrant Mfg.	.78	.48
Lambert Co.	2.35	1.90
Lone Star Cement	7.81	7.36
Textron, Inc.	.15	...
Udylite Corp.	2.10	1.20
Vanadium Corp.	4.26	...
Quarter Ended September 30		
Harbison-Walker Refract.	1.13	.56
Six Months Ended September 30		
Champion Paper & Fibre	4.57	3.19
12 Months Ended September 30		
Hazel-Atlas Glass	1.87	1.76
Fiscal Year Ended July 31		
Fajardo Sugar Co.	2.78	2.76

Over-the-Counter

Compiled by Washington members of the National Associaiton of Securities Dealers, Inc.:

BONDS	Bid.	Asked
D. C. Paper Mills 4s, 1965	38	.....
Federal Storage 3s, 1967	70	.....
Racquet C. G. & E. 3s, 1965	70	.....
State Loan & Fin 5s, 1960	97	101
Wash. Audit. 6s, 1944 stpd.	75	.....

Quotations on N.Y. Stock Exchange

By The Associated Press

Total sales 650,000 shares; previous day 1,800,000; week ago 732,910; month ago closed; year ago 407,200; two years ago 347,690; January 1 to date 418,092,449; 1949 to date 204,525,364.

Dow-Jones Stocks

New York, Oct. 28 (UP).

	Open	High	Low	Close	Net ch.
30 ind.	228.31	228.87	227.95	228.56	+0.28
20 rails	67.76	67.95	67.67	67.82	+0.47
15 util.	40.38	40.42	40.31	40.38	+0.09
65 stks.	82.15	82.34	82.02	82.22	+0.25

Transactions in stocks used in averages today: Industrials, 54,300; railroads, 20,700; utilities, 10,900; total, 85,900.

CORN OUTPUT DIPS

1950 crop below '49 level; price increase is forecast.

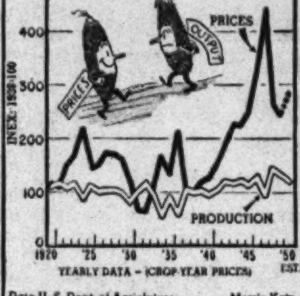

Data: U. S. Dept. of Agriculture — Morris Katz

	Sales Add 00	High	Low	Close	Net Ch'ge
ABBOTT L.	3	42⅞	42⅞	42⅞	.....
ACF Brill	1	3½	3½	3½	— ⅛
Acme Stl	4	25½	25⅜	25½	+ ¼
Adams Exp	2	23¼	23¼	23¼	.....
Admiral Cp	29	29	28¾	29	.....
Affil G Eq	1	9⅝	9⅝	9⅝	.....
Air Reduct	7	25¾	25⅝	25¾	.....
Alleghany Cp	7	3⅛	3	3⅛	.....
Alleghany pf	1	77	77	77	+ ½
Alleg Lud Stl	5	37⅛	36¾	36⅞	— ⅛
Allen Ind	2	10¼	10¼	10¼	.....
Allied Chem	5	56¼	55⅞	56¼	+ ⅛
Allied Kid	1	22½	22½	22½	.....
Allied Strs	5	40¼	39⅝	39⅝	— ¾
Allis Chal	25	35⅜	35	35¼	+ ⅛
Alpha P Cem	1	37½	37½	37½	+ ⅛
Alum Ltd	12	78	77¾	78	+ ¼
Amal Leath	2	3⅝	3⅝	3⅝	+ ⅛
Amerada Pet	2	147	145¾	147	+3
Am Airlines	7	11¼	11⅛	11⅛	— ⅛
Am Bk Note	10	17¼	16¾	17¼	+ ⅛
Gen Am Inv	5	23⅜	23¼	23⅜	.....
Gen Bronze	3	22½	22¼	22½	+ ⅜
Gen Cable	13	8⅝	8½	8½	— ¼
Gen C 2 pf	3	30½	30¼	30½	+ ¾
Gen Cigar	3	15⅝	15½	15⅝	.....
Gen Elec	28	49	48⅝	49	.....
Gen Motors	87	51	50⅝	51	+ ⅛
Gen P Cem	2	34¼	34¼	34¼	.....
Gen Prec Eq	21	18	17½	18	+ ¾
Gen Pub Svc	3	3⅛	3⅛	3⅛	.....
Gen Pub Ut	10	16⅜	16¼	16⅜	.....
Gen Real & Ut	6	7⅞	7⅞	7⅞	+ ⅛
Gen Refract	5	31⅛	31	31	+ ¼
Nat M&S C	3	27¾	27⅝	27¾	— ¼
Nat Pw & Lt	4	½	½	½	.....
Nat Steel	2	47½	47½	47½	+ ¼
Nat Sup	4	19⅝	19½	19⅝	.....
Nat Tea	12	49¼	48¼	49¼	+ ¾
New Eng El	1	11⅜	11⅜	11⅜	— ⅛
Newmont M	2	84¾	84¾	84¾	+1½
Newport Ind	1	16¼	16¼	16¼	.....
Newpt N Ship	5	32¾	32⅝	32¾	.....
N Y Air Brake	1	36½	36½	36½	.....
N Y Central	17	16⅝	16½	16½	.....
N Y Chi & StL	1	169½	169½	169½	+4½
NY Ch&S L pf	5	151	151	151	+ ¾
NYC Omnibus	5	14¼	14⅛	14⅛	— ⅛
NY NH & H pf	10	41	40¾	41	+ ⅜
NY Shipbdg	78	16	15½	15⅞	—1⅞
NY Sta E&G	1	23½	23½	23½	+ ¼
Nia M Pw	15	21	20⅞	21	.....
Nia M Pw A	3	26¾	26¾	26¾	+ ¼
Noma Elec	2	14½	14½	14½	.....
Norf & West	9	49¾	49⅝	49¾	— ⅛
No Am Avia	20	14½	14¼	14½	+ ⅜
No Amer Co	12	17⅞	17¾	17⅞	— ⅛
No Nat Gas	2	32	32	32	.....
Nor Pac	5	26¼	26	26¼	+ ⅛
Nor Sta Pw	5	10⅜	10⅜	10⅜	.....
Northw A pf	1	17⅛	17⅛	17⅛	— ¼
Norwich Ph	8	17⅛	16¾	17⅛	+ ⅜
OHIO EDIS	20	30¼	30¼	30¼	+ ⅛
Oh Ed Rt	73	⅛	1⁄32	1⁄32	.....
Ohio Oil	7	39½	39⅜	39½	+ ⅛
Okla G&E pf	2	18¾	18⅝	18⅝	— ⅜
Oliver Cp	5	25¼	25	25	— ¼
Omnibus	2	12	11⅞	11⅞	— ⅛
Otis Elev	3	34¼	34	34	.....
PAC AM FISH	18	20	19½	20	+ ⅜
Pac Gas&El	9	32⅛	32	32⅛	.....
Pac Light	3	50⅞	50¾	50¾	— ⅛
Pac Mills	6	46½	46½	46½	+ ½
Pac Tin Con	14	4	4	4	+ ⅛
Pac W Oil	2	50	50	50	— ¼
Packard Mot	20	3⅞	3¾	3¾	.....
Pan Am W Air	14	9⅛	9⅛	9⅛	.....
Write Sew M	2	50¼	50⅛	50⅛	+ ⅛
Wilcox Oil	1	15½	15½	15½	+ ⅛
Willys Over	25	8⅝	8⅝	8⅝	+ ⅛
Willys Ov pf	2	67½	67⅛	67½	+ ⅝
Wilson & Co	6	15⅛	15	15⅛	.....
Wisc El Pw	6	18	17⅞	18	+ ⅛
Woodward Ir	1	40	40	40	—1
Woolworth	15	46⅝	46	46⅛	— ¼
Worth P & M	7	21¾	21⅜	21½	.....
Wyand Wor	1	12¾	12¾	12¾	— ⅛
YALE&TOWNE	1	36⅛	36⅛	36⅛	+ ⅛
York Corp	3	11⅜	11⅜	11⅜	+ ⅛
Young Spg&W	5	36⅛	35⅜	36⅛	+ ⅜
Youngst Sh&T	20	50¾	50	50¾	+1½
Youngst S Dr	3	18½	18½	18½	+ ¼
ZENITH RAD.	14	53	52⅛	53	+ ⅜

More Financial News on Page 9-F

A.C. Mellichampe
PRINTER
The Best in Business Stationery
PRINTED OR ENGRAVED
REpublic 2688 — 1811 H St., N.W.

POTOMAC ELECTRIC POWER CO.
COMMON STOCK
CONTINUOUS DIVIDENDS FOR 45 YEARS
CURRENT YIELD OVER 6%
CALL OR WRITE FOR FREE COPY
ROBERT C. JONES & CO.
Members of the New York Stock Exchange
613 15th Street N.W. — NA. 2922
COMPLETE INVESTMENT SERVICE

Steel Stocks Lead in Mild Rising Trend

New York, Oct. 28 (AP).—The stock market struggled back on its feet late this week, still groggy from the worst beating in four months.

On Thursday, out of a clear sky, two selling gales knocked down prices $1 to more than $3 a share. Friday a ponderous rally recouped a small part of the losses.

The rally continued, grudgingly, in today's two-hour session but progress was small. At the final bell prices were headed upward with steel stocks the bellweather of the market.

The decline was the worst since the week ended July 15—and it was the second weekly decline in ten weeks.

Reason for the Thursday bust was something of a mystery. There was no one item in the day's news budget to account for the severity of the selling.

Selling reached fever pitch immediately after President Truman announced at a press conference that he was considering calling Congress back to work before the scheduled date in late November. He had two high-priority legislative proposals, he said, to submit to the Congress: an excess profits tax and extension of rent controls.

The President added—significantly, in the opinion of many wall streeters—that he had other proposals in mind which he would disclose at a later date.

Also disquieting was announcement of a ban on recreational construction and allocation of steel to build freight cars. Both moves had been expected. But the mere announcement was widely interpreted to mean that the Administration was not going to pull any punches in its fight against inflation and in carrying through its program for rearmament.

On Saturday steels took over leadership with gains running to more than $1 a share. Favorites included U. S. Steel, Bethlehem Steel, Armco, Republic and Youngtown Sheet.

The half-hearted rallies of Friday and Saturday just about cut in half the Thursday drop. On Monday, Tuesday and Wednesday price action was inconclusive.

WHAT STOCKS DID

	Sat.	Fri.
Advances	414	557
Declines	204	329
Unchanged	255	268
Total issues	873	1154

Investment Shares

NEW YORK, Oct. 28 (AP).—(Natl. Assn. Securities Dealers, Inc.)

	Bid	Asked
Affiliated F	4.36	4.72
*Amerex Hold	43.00	44.50
Am Bus Shrs	4.10	4.44
Axe Houghton Fd	9.44	10.21
Axe Houghton Fd B	16.34	17.76
Boston Fund	22.01	23.79
Chemical Fund	17.41	18.83
Comwlth Invest	6.26	6.80
Dividend Shrs	1.64	1.80
Eat & How Bal Fd	28.83	30.82
Eat & How Stk	19.97	21.35
Fidelity Fund	30.40	32.86
*First Boston Cp	31.75	33.50
Fundamental Inv	16.78	18.39
Group Sec Fully Adm.	7.63	8.36
Group Sec Petrol	9.75	10.68
Group Sec RR Bd	2.69	2.97
Group Sec R R Equip	4.56	5.01
Investment Co Am	10.83	11.77
Invest Tr Bost	9.22	10.08
Keystone Cust B 2	24.91	27.17
Keystone Cust B 3	18.46	20.14
Keystone Cust B 4	10.99	11.99
Keystone Cust K 1	17.19	18.75
Keystone Cust S 2	16.27	17.75
Keystone Cust S 3	14.83	16.18
Keystone Cust S 4	5.89	6.43
Lexington T Fd	2.40	2.62
Manhat Bond Fd	7.76	8.50
Mass Invest Tr	31.30	33.84
Mass Invest 2d Fd	14.64	15.83
N Sec Ser-Pref Stk	7.36	8.04
N Sec Ser-Income	4.77	5.21
N Sec Ser-Stock	5.54	6.05
N. Y. Stks Auto	7.90	8.66
N. Y. Stks Steel	10.99	12.04
Putnum (G.) Fd	16.97	18.25
Repub Inv Fd	2.86	3.13
State Street Invest	58.50	61.00
Television Fd	12.27	13.37
Union pf Stk Fd	21.59	....
Union com Stk Fd	8.38	....
United Income Fd	10.88	11.83
Wellington Fd	18.77	20.48

Saving by Mail is Easy

No Letter . . .
No Postage . . .
No Deposit Slip

• It's easy to Open a Savings Account . . . add to your Savings . . . and have Earning entered in your account book —All By Mail.

• Just mail your check or money order with Coupon below. Your account book with a Postage-Free Envelope will be mailed to you promptly.

SAVINGS INSURED UP TO $10,000

FIRST FEDERAL SAVINGS AND LOAN ASSOCIATION OF WASHINGTON

DIstrict 2370—Conveniently Located:
610 Thirteenth St. N.W. (Bet. F & G)
(No Branch Offices)

Copyright, 1950
First Federal S. & L. Assn. of Wash.

——Use This Coupon——

P

First Federal Savings Association of Washington
610 13th Street N.W. (Between F & G)
Washington 5, D. C.
Enclosed is check for $......... to open a Savings Account.
Please mail Account Book.
OR—please send information about your Savings Services.
Name ....
Street .... Phone ....
City .... State ....

Federal Reserve Examiner to Aid Ceylon Institution

RICHMOND, Va., Oct. 28.—G. Harold Snead, chief examiner of the Federal Reserve Bank of Richmond, will leave in November on a year's "loan" to set up a bank supervision and examination department for the newly organized Central Bank of Ceylon, island dominion in the Indian Ocean.

This will be Snead's second assignment in foreign fields. In 1948 he was a member of a mission sent by the board of governors of the Federal Reserve System to conduct an examination of the Banque Nationale de la Republique D'Haiti.

The Central Bank of Ceylon, organized in August, 1950, under the dominion's monetary law act of 1949, is patterned after the Federal Reserve System. Its governor is an American, John Exten.

During his leave of absence, John L. Nosker, recently promoted from examiner to assistant cashier, will take over the office of chief examiner.

Buying Agents Report Decline In Goods Orders

NEW YORK, Oct. 28 (AP).—The National Association of Purchasing Agents today reported a decline in October in the rush to order merchandise.

The association in its survey said: "Purchasing agents report that October, for the second consecutive month, recorded a slowing down in the pressure to book new orders.

"Further growth of future production commitments is reported by only 33 percent, compared to the top of 80 percent in August; 52 percent continued to maintain their high level of bookings, while 15 percent report some liquidation of the peack back order position.

"New military business increased during the month, but the volume was not sufficient to cover the decline of new civilian orders."

D. C. Securities

Yesterday's quotations on the Washington Stock Exchange in dually listed issues follow:

Mergenthaler Linotype, 50 at 64.

STOCKS	Bid.	Asked.
Public Utility Stocks		
Amer Tel & Tel (9)	151¼	.....
Cap Transit (a2.00)	35½	.....
Pot Elec Power com (.90)	14	14⅛
Southern Co com (u.80)	11½	11¾
Va Elec&Pwr com (u1.20)	19¼	19⅜
*Wash Gas Lt com (1.50)	25¾	26
Miscellaneous Stocks		
*Hecht Co (1.60)	33	.....
*Hecht 3¾% cum pfd(3.75)	93	.....
Lanston Mono (2.00)	19	20⅛
Mergenthaler Lino (a4.25)	63½	.....
Peoples Drug St com (2.00)	33¾	.....

*Ex dividend. (a) Paid so far this year. (u) Unlisted.

The following table gives the high, low and closing prices on the Washington Stock Exchange for the year to date:

	High.	Low.	Close.
BONDS			
Public Utilities			
Capital T 1st ref 4 '64	100	94½	100
G'getown G L 1st 5 '61	121	120	121
Wash G L Genl 5 '60	123¾	120	121½
Term Refr&Whs 4 '58	103	102½	102½
STOCKS			
Public Utilities			
American Tel & Tel.	155	151⅞	151⅞
Capital Transit Co	39	23½	34
Pot El Pr com	16⅝	13¼	14
Pot El Pr 3.60% pfd A	50	44	46
Pot El Pr 3.60% pfd B	50	45	46
Southern Co com	12⅞	10¼	11¾
Va El & Pr com	21⅛	17⅝	19¼
Wash Gas Lt com	27½	24¼	26
Wash Gas Lt $4.25 pfd	105½	100¼	101½
Wash Gas Lt $4.50 pfd	107½	104	104¾
Banks and Trust Companies			
Amer Sec & Trust	34	31⅛	33
Liberty Natl Bank	330	330	330
Riggs Natl Bank	375	361	370
Union Trust	41¼	41¼	41¼
Fire Insurance			
Firemen's	33	32	32
Natl Union Ins	18½	18½	18½
Title Insurance			
Columbia	14½	14	14¼
Real Estate	178	170	170
Miscellaneous			
Carpel Corp	15½	15	15½
Garfinckel com	20	16¾	19¾
Garfinckel 5½% pfd.	23½	21½	23⅜
Garfinckel 4½% pfd.	70¾	17	20
Hecht Co com	33¾	25	33⅝
Hecht Co 3¾% pfd.	97⅛	93⅝	95⅛
Lanston Monotype	21⅞	18	18⅝
Mergenthaler Linotype	63½	47	61¾
Natl Mtge & Inv pfd.	8¼	7⅝	8
Peoples Dr Stores com	36⅝	31¾	34
Security Storage	120	120	120
Term Ref & Whsc	54½	53½	54½
Woodward & Loth com	36	31	33½
Woodward & Loth pfd	107	105	105

New York Curb Prices

By The Associated Press

Total sales 140,000 shares; year ago 94,105 shares.

	Sales Add 00	High	Low	Close	Net Ch'ge
Morris Pl Cp	7	4⅞	4¾	4⅞	+ ⅛
Norop Airc	14	9⅜	9⅛	9⅜	+ ⅜
Olympic R&T	1	10¾	10¾	10¾	.....
Pac Pet Ltd	18	7	6⅞	6⅞	.....
Pancoast Oil	4	2¾	2⅝	2¾	.....
Pantep Oil	5	5⅜	5⅜	5⅜	— ⅛
Patican Co	11	4¾	4⅝	4⅝	— ¼
Pennroad	3	12⅜	12¼	12⅜	+ ⅛
Pa Wat&Pw	6	3⅛	3	3⅛	+ ⅛
Pharis T	2	22½	22¼	22½	+ ⅜
St Lawr Cp	6	26⅞	26⅝	26⅞	+ ¼
Sentinel Rad	10	7	6½	7	+ ⅜
Shat Denn	2	4¾	4½	4¾	+ ¼
Solar Airc	13	14⅜	14	14¼	+ ½
Sonotone	6	4¼	4⅛	4¼	.....
Thiokol	9	6¼	6	6¼	+ ⅜
Trans Lux	8	4¾	4¾	4¾	.....
Tri Cont war	2	2⅞	2⅞	2⅞	+ ⅛
U S Foil B	52	25¼	23⅞	25¼	+1¾
Valspar	1	6⅞	6⅞	6⅞	+ ⅛
Venez Pet	3	7¼	7⅛	7¼	+ ⅛

Dividend Actions

NEW YORK, Oct. 28 (AP).—Dividends declared:

	Rate	Period	Stk. of Record	Payable
Irregular				
Chain Belt	40c	..	11-10	11-25
Increased				
Phila Dairy Prod.	50c	..	11-27	12-15
Stock				
Honolulu Oil 100%		..	11-24	12-15
Extra				
Dickey W. S. Clay.	10c	..	10-31	11-10
Knudsen Cream	15c	..	12-2	12-14
Phila Dairy Prod.	50c	..	11-27	12-15
Regular				
Colo Mill & Elev.	25c	..	11-15	12-1
Dickey W. S. Clay	25c	Q	10-31	11-10
Dr. Pepper	15c	..	11-19	12-1
Honolulu Oil	1.50	..	11-24	12-15
Knudsen Cream	10c	Q	12-2	12-14
Peoples GasLt&Cok	1.50	..	12-20	1-15

Chicago Grain

CHICAGO, Oct. 28 (AP).—Soybeans today ended a rousing week on the same note which has prevailed throughout the period—a note of strength.

Beans had to take a lot of profit-taking. There also were some reports that the country was offering cash beans a little more freely, but nevertheless prices forged ahead. The advance was helped by trade advices of higher quotations for crude vegetable oils.

The rest of the market did not do much. There was an easier trend in most deliveries of wheat, although the July contract displayed independent strength.

Wheat closed ⅜ lower to ⅞ higher, corn ⅜ lower to ⅜ higher, oats ¼ lower to ¼ higher, rye ¼-⅜ higher, soybeans 1½-3¼ higher and lard 10 cents lower to 15 cents a hundred pounds higher.

The range follows:

	Open	High	Low	Close
WHEAT—				
Dec.	2.25⅜	2.26¼	2.25	2.25⅜-½
March	2.30¼	2.31	2.29⅞	2.30¼
May	2.30¼	2.31	2.29¾	2.30
July	2.17¼	2.18½	2.17¼	2.18
CORN—				
Dec.	1.53½	1.55¼	1.53½	1.54⅜-¼
March	1.55	1.57½	1.55	1.56⅜-½
May	1.57½	1.59⅛	1.57¼	1.58½-¼
July	1.57½	1.58¾	1.57⅛	1.57⅞
OATS—				
Dec.	84¼	85	84⅛	84⅛
March	84⅛	84½	83⅞	84⅛
May	81¼	81⅝	81⅛	81⅜-½
July	77¼	77⅜	77	77
RYE—				
Dec.	1.43¾	1.44¾	1.43¾	1.44
May	1.50¼	1.51	1.50⅛	1.50½-⅜
July	1.53	1.53	1.53	1.53
SOYBEANS—				
Nov.	2.57½	2.60½	2.56¼	2.58½
Jan.	2.59¼	2.63	2.58½	2.61¼-¾
March	2.62	2.64¾	2.60½	2.63½-64
May	2.63½	2.66	2.61½	2.65¼
July	2.62¾	2.66	2.61¾	2.65¾
LARD—				
Nov.	13.42	13.47	13.30	13.30
Dec.	14.42	14.57	14.35	14.35
Jan	14.37	14.57	14.35	14.35
March	14.55	14.67	14.55	14.60
May	14.80	14.85	14.70	14.70
PACIFIC COAST WHEAT—			Bid	Asked
Dec.	2.13¾	2.13¾	2.13¾	2.13¾-14¼
March	2.17	2.17	2.17	2.17 -17½
May	2.17	2.17	2.17	2.17 -17½
SOYBEAN OIL—				
Nov.	14.90	14.90	14.90	14.90-15.10
Dec.	14.50	14.50	14.50	14.50- 65
Jan.	14.20	14.35	14.20	14.35
March	14.10	14.22	14.01	14.18- 25
May	14.05	14.25	14.03	14.20- 25
July	13.90	14.10	13.90	14.10- 20
Sept.	13.70	13.70	13.70	13.70- 85

Cash Grain

CHICAGO, Oct. 28 (AP).—NO WHEAT.

CORN—No. 1 yellow, 1.56@1.57; No. 2, 1.56@1.56¾; No. 3, 1.53; No. 5 yellow new, 1.37¼.

OATS—No. 1 heavy white, 86½; sample grade heavy white, 82½.

BARLEY MALTING—1.30@1.63, nominal; feed, 1.05@1.25, nominal.

STEEL TRANSFER FILES

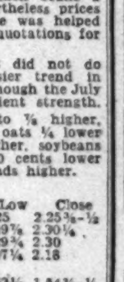

Heavy Gauge Steel
Rebuilt-Refinished
Legal and Letter Size
Green
$3.25 per drawer
Formerly $5.00 per drawer
YAWMAN & ERBE
(Remington Rand Make)
Free delivery in Metropolitan area.
MANHATTAN OFFICE EQUIP. CO.
639 N. Y. Ave. N.W.
We Buy, Sell and Rent. ME. 2043

TO THE OWNER OF A SMALL BUSINESS

An Offer from The WALL STREET JOURNAL

The small business man who gets ahead during the next few years will be the one who knows how to adapt himself to changing conditions.

Some of these changes will come from Washington, some from industry, and some from changing conditions abroad.

Because the reports in The Wall Street Journal come to you DAILY, you get quick warning of any new trend that may affect your income. You get the facts in time to protect your interests or to grasp a new profit-making opportunity. You are promptly informed on every major new development relating to: Prices, Taxes, Consumer Buying, Labor, Inventories, Industries, Production Trends, Commodities, Securities, Government Controls and New Legislation.

The Wall Street Journal is the complete business DAILY. Has largest staff of writers on business and finance. It costs $20 a year, but in order to acquaint you with The Journal we make this offer: You can get a Trial Subscription for 3 months for $6—77 issues (in U. S. and Possessions). Just tear out this ad and attach check for $6 and mail. Or tell us to bill you. Address: The Wall Street Journal, 44 Broad Street, New York 4, N. Y.

WP 10-29

We Offer
TRAD CABINET CORP.
Common Stock
Price 25 Cents per Share
Orders executed by your own investment dealer or the undersigned
Phone or write
TELLIER & CO.
42 Broadway, New York 4, N. Y.
Tel. Digby 4-4500
Local Representative
MR. SHERLEY COLBERT
707 20th ST. N.W.
Washington 6, D. C.
Tel. STerling 6815

MORE INFLATION IS COMING . . .

INFLATION IS SERIOUS TODAY—VERY SERIOUS!

Here's what to do to protect yourself

Why 47 STOCKS Offer Good Protection

We unhesitatingly advise you to consider these 47 Hedge Stocks for new purchases or as switches for portfolio improvement.

The entire group of 47 stocks is thoroughly analyzed and discussed in a new book "More Inflation."

All issues are sound and were selected from the 14 fields most suitable for inflation investment under present conditions: oil, copper, lead, coal, sulphur, paper, building, steel, nickel, aluminum, agricultural machinery, fertilizer, natural gas and chemicals.

There is basis for considerably higher market levels, if only to compensate for the change in the value of the dollar.

These stocks are among the most attractive for providing a refuge for capital and savings when inflation gets worse.

THIS $10 BOOK FREE WITH TRIAL SUBSCRIPTION TO THE OUTLOOK

TABLE OF CONTENTS
• A Protective Policy
• The Fall of the Dollar
• The Tremendous Public Debt
• The Accelerated War-Defense Program
• Heading for Deficit Financing Again
• The Threat of Long Run Inflation
• 47 Common Stocks Recommended as Inflation Hedges
• How Much Will Our Dollar Eventually Be Worth? 50c, 40c, 30c?
• Should You "buy" Commodities?
• What About Insurance and Real Estate?
• What Inflation Protection Can an Investor Have?

THE OUTLOOK, a service for investors, is published by Standard & Poor's Corporation. It keeps you informed of important investment trends and developments and enables you to invest with added safety.

THE OUTLOOK brings you definite advice on which stocks to buy, which stocks to consider selling, which to hold. Reinvestment action.

The common-sense advice and the timely market counsel in "More Inflation" will help you protect your capital and savings from the growing inflation, and could be worth thousands of dollars to you in preserving the purchasing power of your dollar. Don't fail to read this valuable inflation analysis, unquestionably one of the most striking studies ever prepared by Standard & Poor's security specialists.

ACT NOW—MAIL COUPON TODAY

STANDARD & POOR'S CORPORATION, 345 Hudson Street, New York 14, N.Y.

Gentlemen: Please enter my subscription to THE OUTLOOK as checked below. I understand that this Special Offer entitles me to receive: (a) Free copy of the $10 Book "More Inflation" (b) Weekly investment service, THE OUTLOOK (c) One copy of S & P's Stock Guide (d) "Successful Investing," a brochure (e) A Security Record Form (f) Strong portfolio to house the weekly reports. If not advised otherwise, please continue THE OUTLOOK at your regular rates and terms until further notice.

Bill me later

☐ THREE MONTHS—THE OUTLOOK, including free copy "MORE INFLATION" $10.00
☐ with air mail $10.60

Signature
Address
City .... Zone
State .... Date

In accordance with the Investment Advisers Act of 1940 under which we are registered, no transfer of this subscription shall be made without client's approval.

A-617-109

CHILDREN'S BOOK FAIR
The Washington Post OCTOBER 29, 1950

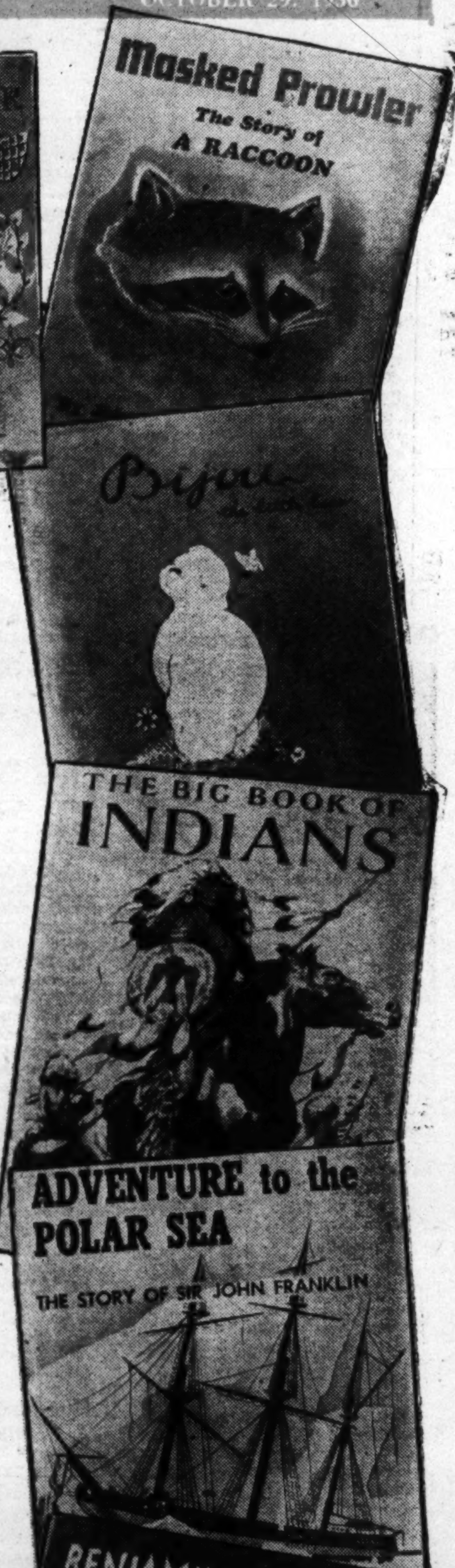

Let Young Reader Do Own Browsing

By Maurine Gilbert

NO ONE is going to have any trouble finding books for children this Christmas.

Which books for which child is the problem facing the adult attempting to choose from among the hundreds of delectable offerings in every bookshop in town.

Cowboy stories, animal tales, "how-to" books, picture books, adventure stories, biographies, poetry, humor, "novels for young adults," classics in new dress, tales of other lands, hero tales, legends and mythology, are all to be had in great profusion handsomely bound and generously illsutrated for children of all tastes and ages. Prices range from 25 cents up.

Fuzzy books, cloth books, peepshow books, pop-up books, books with jig-saw puzzles in the back covers, books with a battery powered stylus that lights up when the correct answer to the question is touched, gadgets which book publishers of a generation ago would have regarded as sheer madness abound in every "intimate" shop as well as the book departments of the large stores.

Whether Johnny's current rage is fairy tales or atomic energy, books can be found that not only satisfy his desire for information and adventure and sufficiently glamorous to compete successfully for his attention with the colorful easy-to-read comics.

Even the "slow readers" and the young athletes currently interested only in balls, bats, guns, skates and jump ropes, can be lured into the enjoyment of the endless pleasures awaiting

See CHOICES, Page 11, Col. 4

MORE THAN 1200 children's books are on display in the six-day Washington Post Children's Book Fair opening at 2 p.m. today in the Commerce Department lobby. They range from books to be read to pre-school tots, to junior novels and scientific books for older boys and girls. Beginning Monday, there will be special programs each day for "younger," "middle" and "older" children. There is no admission charge. (See detailed story on Page 2.)

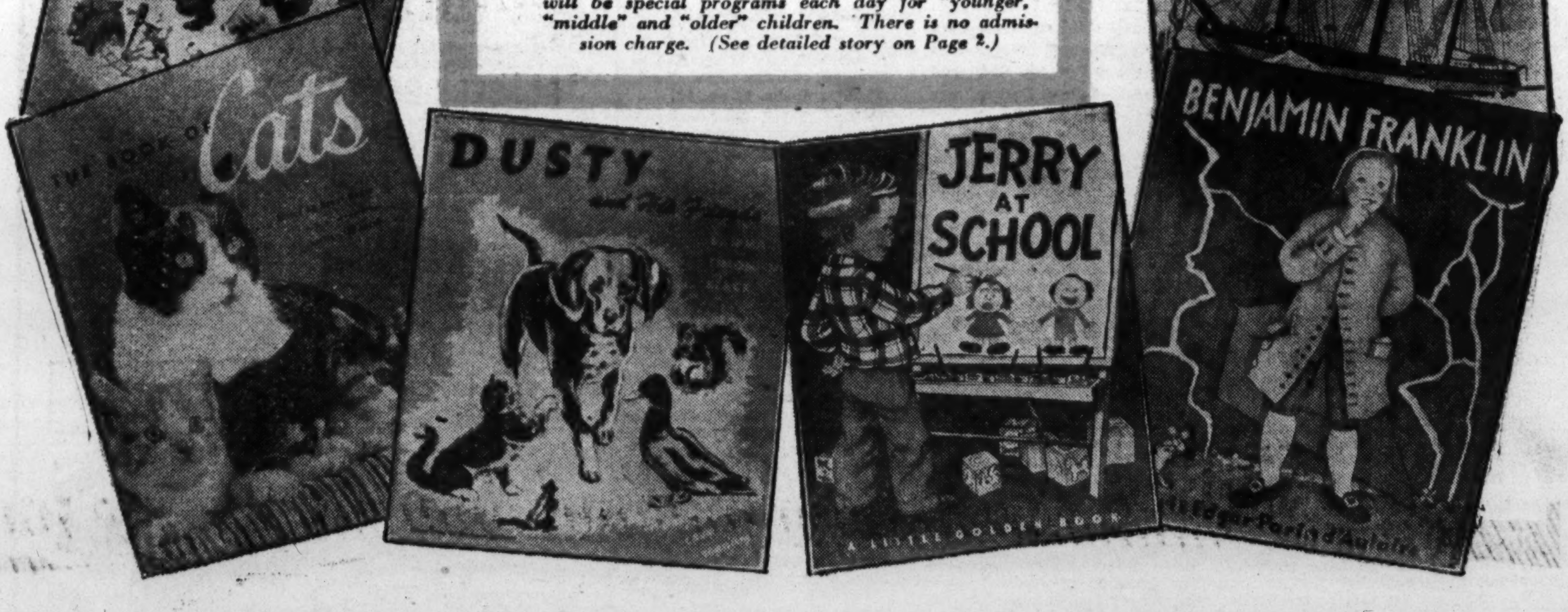

Post Children's Fair Shows 1200 Books

By Lee Grove

BOOKS and more books, special programs and exhibits will feature the six-day Washington Post Children's Book Fair, opening at 2 p. m. today in the Commerce Department lobby.

The show is held under the auspices of the National Capital Sesquicentennial Commission, and will be open until 6 p. m. today.

Monday through Thursday, the fair will be open from 8:30 a. m. to 5 p. m., and on Friday from 8:30 a. m. to 9 p. m.

Commenting on the show, Carter T. Barron, executive vice Chairman of the Sesqui Commission, said, "The Children's Book Fair should be a mecca for all of Washington's parents and their children.

"Books are the means by which our culture and history are transmitted from one generation to another.

"This fair, in which the finest books produced in America for children will be on display, is an important medium in introducing children and their parents to many wonders offered by the printed word," Barron said.

MORE THAN 65 of the country's leading publishers of children's books are exhibiting some 1200 volumes at the fair.

The books vary from those read to pre-school tots by their parents to junior novels.

Today's program will feature performances at 2:30, 3:30 and 4:30 p. m. of "Aladdin" and other children's classes, by the Pollock Toy Theatre group, directed by Miss Matilda Young of the Children's Museum.

Beginning Monday, there will be special programs each day, arranged by the Childrens' Book Guild, a Washington organization of authors, editors, illustrators and others in the children's book field.

Monday's programs are in charge of Alberta Powell Graham; Tuesday's, Janice Holland; Wednesday's, Helen Orr Watson; Thursday's, Elizabeth Hamilton, and Friday's, Lucia Patton.

The programs are graded "younger," for children in kindergarten through the second grade; "middle," for third grade through the fifth; and "older," for sixth grade and upwards.

THE DAILY schedule of tentative programs is:

Monday—9:30 to 10:30 a. m. (middle), Delia Goetz, "Animals in Books"; 10:30 to 11:30 a. m. (younger), Laura P. MacCarteney, "Make Your Own Songs"; 1 to 2 p. m. (middle), Glenn Blough, "Books for Fun"; 2 to 3 p. m. (older), Mrs. Graham, "Presidents."

Tuesday—9:30 to 10:30 (older), Marion Dilts, "Pageant of Japanese History"; 10:30 to 11:30 (middle), Barbara Nolen, "Funny Stories"; 1 to 1:30, Betty O'Connor; 1:30 to 2:30, Janice Holland, "Illustrating Books"; 2:30 to 3 (older), Helen Nicolay, "Writing for Young People."

Wednesday — 9:30 to 10:30 (younger), "Picture Books"; 10:30 to 11:30 (older), Helen Orr Watson; 1 to 2 (middle), Dagmar Wilson, "How to Make Books"; 2 to 2:30, Lois Johnson, "Making of a Magazine"; 2:30, Library story teller.

Thursday—9:30 (younger), Ruth Crawford Seeger, "American Folk Songs"; 10 to 11 (middle), Elizabeth Hamilton, "True Adventures"; 11 to 11:30 (older), Cornelia Spencer; 1 to 2 (older), Eloise Lounsbery, "Egypt"; 2 to 2:30, Betty O'Connor; 2:30 to 3 p. m., Library story teller.

Friday—9:30 to 10:30 (younger), Esther Steeves, "Bird Songs"; 10:30 to 11:30 (older), Marian King, "How One Gathers Material for Books"; 1 to 2 (older), Frances Carpenter, "Folk Tales"; 2 to 3, Lucia Patton.

IN ADDITION to the display of books, there will be original art work shown by some of the publishers.

The District Public Library and the State Department will have special exhibits, and autographed books from the collection of Dr. Irvin Kerlan, of Washington, will be shown.

There is no admission charge, and no books are sold at the fair.

ADDITIONAL reviews of children's books will appear on the book pages of The Washington Post Sundays between now and Christmas.

Flag Waves On

MARY LIZZIE. By Florence Musgrave. Illustrated by Robert Candy. Houghton Mifflin. $2.25. 8-12.

AS THE DUST cover indicates, the American flag waves right through this story as Mary Lizzie, fresh from Wales, struggles to become a real American girl.

In her new home in Ohio she is laughed at by her schoolmates at first, but thanks to her strong will to learn, and the understanding of her parents, who buy her new American clothes, she quickly becomes adapted.

Soon she herself is laughing at another newcomer, a little Polish girl, but with perspicacity surprising in a 10-year-old, she realizes this laughter is caused by surface differences only, and she sets about to help Elizabeth learn to "belong."

Mary Lizzie is amazingly good and successful, but she is a bouncy and likable character and the story races along with excitement and humor. Robert Candy's drawings are fine, and it is too bad there are so few.

Illustrated Anew

A. A. MILNE CLASSICS, Dutton, $1.75.

THOSE OLD favorites of both parents and children, "When We Were Very Young," "Winnie-the-Pooh," "Now We Are Six," and "The House at Pooh Corner," are out in their usual formats but the type has been reset and new plates and engravings of E. H. Shepard's original drawings have been made.

Nehru's Sister Writes of Gandhi

THE STORY OF GANDHI. By Krishna Nehru. Didier. $2.50.

"This is the story of a man called Gandhi. Every little child, every man and woman throughout India knew of him and loved him. He was one of the great men of the world . . . he taught the people of India to be brave and unafraid. India had been conquered by the British one hundred and fifty years ago. Every Indian hated to be a slave but did not know how to fight for his freedom."

In this simple and direct language Krishna Nehru begins the exciting and inspiring story of India's struggle for freedom.

She has not omitted the harsher details of oppression and violence suffered by a people determined to make a better world for themselves, but the feeling is one of hope and optimism.

"But the greatest gift Gandhi gave: he taught that it is the duty of every man, woman, and child to fight untruth and injustice, even if one must die for it, but he showed that it is possible to fight peacefully, without hurting anyone, no matter what the circumstance."

Krishna Nehru, one of the sisters of Prime Minister Nehru, knew and loved Gandhi. She has written a book children cannot fail to understand and appreciate. The drawings by Howard Simon are simple and in tune with the text.

Bible Stories Appealingly Told

Life of Joseph Gently Retold

COAT OF MANY COLORS. The Story of Joseph. By Marian King. Illustrated by Steele Savage. Lippincott. 166 pp. $2.50.

MARIAN KING, author of "Elizabeth the Tudor Princess" and "Young King David," in "Coat of Many Colors" has written another book that will please readers of all ages.

In her new book—one hesitates to call it a novel, so closely does she adhere to the Biblical account and to historical fact—Miss King retells an old success story, that of Joseph.

As the story opens, Joseph is a boy, the favorite son of his father. When the boy tactlessly tells his half-brothers he has dreamed that someday they will all bow down to him, their jealousy reaches a boiling point, and when an opportunity presents itself they sell him into slavery.

Transported to Egypt, Joseph is purchased in the capital city of Memphis by Potiphar, captain of the Pharaoh's bodyguard. Joseph rises to a position of authority in Potiphar's household, but upon the false accusations of the captain's wife is cast into prison.

Joseph in time emerges from prison to become the Pharaoh's grand vizier and to establish a system of granaries that protects the people during years of famine.

It is in the hope of buying grain that Joseph's half-brothers come to Memphis and bow down before the grand vizier, whom they do not recognize. Joseph tests and forgives them, even as his father, Jacob, was forgiven by the brother he had wronged, Esau.

Forgiveness is the lesson of the story, although the lesson is not labored.

Though the story of Joseph, who triumphs over all setbacks, is a familiar one, Miss King retells it with gentle freshness.

The Boy Jesus

HIS NAME WAS JESUS. By Mary Alice Jones. Illustrations by Rafaello Busoni. Rand McNally. $2.50. 12 and up.

THE STORY of Jesus from early boyhood throughout his life among the people of Galilee, told for boys and girls today. The choice of Rafaello Busoni as illustrator was an excellent one. His many dramatic black and white full-page drawings are wonderfully in keeping with the text. Mary Alice Jones, who also wrote "Tell Me About God," "Tell Me About Jesus," and other religious books for children, has been director of children's work for the International Council of Religious Education for 17 years and has taught at Yale and Northwestern Universities.

Beauty, Dignity

CHILDREN OF THE BIBLE. By Elizabeth Yates. Illustrated by Nora S. Unwin. New York; Aladdin Books. 92 pp. $2.

THIS LITTLE book succeeds where so many others have failed. It preserves the beauty and dignity of the King James Bible in words that little children can comprehend.

Elizabeth Yates presents the Old Testament heroes: David and Samuel, Joseph and the baby Moses, Elijah, and, from the New Testament, the Child Jesus. She uses direct quotations and her narrative wording, as she weaves the continuity of the story, is exactly right.

As you read it aloud, it has perfect balance and great dignity. Nora Unwin's drawings are simple in outline, but the faces of the children are expressive and varied. It is a nicely designed little book.

Classic Rewritten

THE PILGRIM'S PROGRESS, John Bunyan's story rewritten for young people. By Wade C. Smith. W. A. Wilde. $1.75.

THE CLASSIC reduced to 104 pages of large type for the rapid perusal of those who probably would shy from the voluminous original.

Illustrated with Mr. Smith's "Little Jetts," the same small pen-sketched black figures with which he decorated his "Little Jetts" abbreviated versions of the Old and New Testaments. They have also appeared for 25 years in the Sunday School Times.

One of Noah's passengers

Household Life Aboard the Ark

NOAH AND HIS ARK. Written and illustrated by George Holt. Little, Brown and Co. $2. 48 pp.

THIS is a lively Bible story written in an amusing yet informative fashion for the young reader. The many illustrations make it a book that the young listener will enjoy as each page is turned.

Descriptions of household life aboard the ark brings the voyage very close to the everyday world of children. Monkeys are chastized for "acting like monkeys"; at 4 o'clock every afternoon the boys, Shem, Ham and Jeptha serve tea to lions and tigers reclining in deck chairs; and comes time to go ashore, it takes Mother to find the gangplank that was stored "down with the preserves, I imagine."

George Holt originally wrote and drew pictures for his modern story of the ark for his three sons when he was serving with the Navy in England.

PURSELL'S
Books that Teach Children About God

A Bible Bound in Red
Beautiful red binding with red edges, good type, illustrations and selected helps.
OUR SPECIAL PRICE $2.25

TELL ME ABOUT GOD
TELL ME ABOUT JESUS
by Mary Alice Jones
Each book $2.00

THE COAT OF MANY COLORS
by Marian King—a Washington author
The story of Joseph from his boyhood thru his rise to a place of unique power in Egypt. $2.50

THE LIFE OF OUR LORD
Written by CHARLES DICKENS for his children. Illustrated with color pictures. $1.00

A FIRST BOOK ABOUT GOD
by Ellen Wales Walpole
Answers the questions every child asks early in life such as, "Who is God?" "Does God know about me?" $1.50

WESTMINISTER NURSERY BOOKS
Four books in a packet, "In Our Church," "His Name is Jesus," "The Little Seeds That Grew," "I'm Growing."
4 BOOKS $1.49

EGERMEIER'S BIBLE STORY BOOK
A new Bible story every night for 234 nights. More than 200 pictures. Presents the Bible story in chronological order. $2.95

Phone and Mail orders filled.

PURSELL'S BOOK STORE
Since 1865
807 G STREET, N.W. DI. 1541

Stories of Christmas Plentiful

Work and Fun In Maine Forest

LUCY'S CHRISTMAS. By Anne Molloy. Illustrated by John O'Hara Cosgrave II. Houghton Mifflin. $2. 7 and up.

THIS is not a tinsel and plum pudding Christmas tale, but a down-to-earth story of the Maine woods. The Bracketts' house burns down, and they live in a cabin in the woods while the father works hard logging to earn enough money to rebuild their home. The money didn't mount up very fast, and they couldn't spare any for Christmas presents. Lucy was anxious to have some kind of a celebration for her brothers. ("There are four. They go from 2 years to 10.") So she wrote a note on birch bark which brought amazing results.

It is not a fast-moving book, but the descriptions of work and fun in the Maine forests are excellent, as they should be, for Mrs. Molloy has spent her summers in that State since childhood.

The plentiful water colors by John Cosgrave also have a true Maine flavor — he paints in New Hampshire in the summer. They are beautiful pictures combining liveliness and humor. The neighborliness and generosity that finally make a Christmas for Lucy are in the best spirit of the yuletide.

Yuletide Songs

THE TRAPP FAMILY BOOK OF SONGS. Arranged for voice and piano, by Franz Wasner. Illustrations by Agath Trapp. Pantheon. 128 pp. $2.75.

ONE of the oldest folk customs is singing at the Christmas season. This beautiful book has the songs of many lands in easily playable form.

An Ambrosian chant from the sixth century, medieval lullabies, dance carols from France and Sweden, a sad Spanish song, a majestic air from Poland, gay and haunting airs from Germany and Austria, our own American folk songs — all these and many others are here in both their original languages and English.

Baroness Trapp has written a charming introduction which explains holiday customs throughout the world. Agath Trapp has festive illustrations for many of the songs. Father Wasner, who is the Trapp family's chaplain and musical director arranged the music.

Good Illustrations

THE CHRISTMAS FOREST. By Louise Fatio. Alladin Books. $1.25. Illustrated by Roger Duvoisin.

AGAINST his good wife's precaution, Santa Claus makes the mistake of enjoying his lunch before starting out on his Christmas Eve calls and promptly falls asleep. The forest animals, alerted by Fox, take over his chores for him and personally deliver every last Christmas gift to every chimney. Except for one little skunk, who couldn't make it to the chimney and left his package by the front door.

The illustrations are of the usual Duvoisin caliber and greatly enhance the fanciful tale.

Garden Hose Fairy

MAGGIE MUGGINS STORIES. By Mary Grannan. Drawings by Edwin Schmidt. Winston. 202 pp. $1.50.

MAGGIE is a happy-go-lucky 6-year-old. She finds a water fairy in her garden hose. She plays "ring around rosy" with a dragon. She discovers an elephant under a stone in the carrot bed. She goes to the bumblebee's wedding. And when she can't find anything else to do, she goes to old Mr. McGarrity, who works in the garden. He leans on his hoe, thinks hard, and somehow always has something exciting for little Maggie to do.

The two of them—Maggie, who is 6, and Mr. McGarrity, who is 60—will delight the pigtail set. These stories have been told on the "Just Mary" program over CBS by the author.

The Night Before Christmas

Treasure Trove for Those Who Read to the Children

BETTER HOMES AND GARDENS STORY BOOK. Meredith. $2.95; 2-6 years.

PARENTS and grandparents who read to children are apt to derive as much or more pleasure from this handsome collection of old favorites with their original illustrations as the youngsters themselves.

Edward Lear's "Nonsense A. B. C.," Beatrix Potter's "Tale of Peter Rabbit," two "Uncle Remus" stories, several Aesop's fables, and Clement C. Moore's "The Night Before Christmas" are some of the 50 stories and poems chosen by Betty O'Connor for this outstanding story book.

Betty O'Connor who has enjoyed a long and pleasant association with children and their books has made some happy selections.

Two kinds of paper were used to obtain accurate reproductions of the original illustrations. Some reproduced better on antique finish stock, while others such as Beatrix Potter's famous pictures of Peter Rabbit, turned out better on enameled stock.

Obtaining the originals was not easy. The only available copy of Walter Crane's "Old Mother Hubbard" resides in the New York Public Library. Photostats of each page were made by the library and sent to the publishers. Because of the book's rarity, the library would not let it out of sight.

"The House That Jack Built" has the original illustrations by Randolph Caldecott, one of the first illustrators of children's books. The coveted Caldecott Award is bestowed annually on the best illustrated children's book which has been a factor in encouraging the publication in the large number of handsome picture books for today's children.

The strong practical binding is buckram in a cheerful chartreuse dye stamped in six bright colors. A washable clear plastic dust cover should insure the long life this book deserves.

Christmas Pop-Ups

THE CHRISTMAS SURPRISE BOOK. Animated by A. Schenk. Pictures by Irma Wilde. Grosset and Dunlap. $1.

THIS little book contains 10 favorite Christmas stories with six pop-up scenes. That old perennial, "The Night Before Christmas," is here; so is "How Carol Came By Her Name," from the "Birds' Christmas Carol," by Kate Douglas Wiggin.

A bustling scene of Santa's workshop; another of "Tiny Tim's Christmas Dinner"; one of "The Animals' Christmas" and a lovely nativity scene are among the pop-up pictures which will entrance the preschool youngster.

Little-Folk Songs

SONGS TO GROW ON. Assembled by Beatrice Landeck. Edward B. Marks Music Corp. & William Sloane Associates. 128 pp. Ill. $2.95.

BEATRICE Landeck, a leader in music education for juveniles, has assembled a collection of American folk songs, with suggestions for rhythm activity and rhythm band arrangements, that should be of value in both school and home. The piano settings are by Florence White, and the gay, colored illustrations by David Stone Martin. For ages 3 to 12.

Wide Choice of Picture Books For the Two-to-Six-Year Olds

SANTA CLAUS should have an easy time of it this year with so many choices for little folks in the twenty-five cents to a dollar group.

THE GREAT BIG fire engine book ($1), one of Simon and Schuster's new Golden Books, is illustrated by Tibor Gergely with one line of type for every two pages. The pictures are bright, detailed, and dramatic. Then there's THE GOLDEN CIRCUS ($1) by Kathryn Jackson with pictures by Alice and Martin Provensen. The cover and the animals' coats are all fuzzy for a child to touch.

New Little Golden Books (25 cents) are BRAVE COWBOY BILL by Kathryn and Byron Jackson, and WHEN I GROW UP by Katherine Mace. Both are illustrated by Corinne Malvern and have real little jigsaw puzzles in the back covers.

THE KITTEN'S SECRET, one of four new 25-cent Wonder Books by Grosset and Dunlap, is a charming story of Butter, a small cat who slept everywhere but in her own bed. Mary Barton's appealing illustrations ought to convert even the most anti-cat adult. The other Wonder Books are NOISY CLOCK BOOK, by Jean Horton Berg, THE BABY ELEPHANT, by Benjamin Brewster, and IT'S A SECRET, with illustrations by Berniće Myers, and a story about a little boy and his father who is a clown, by Benjamin Brewster.

Other Grosset and Dunlap editions for this age group are RANDY AT THE RODEO by Kay Gregor with pictures by William Moyers at fifty cents; (The story is routine but the end papers carry gay illustrations of various pieces of cowboy equipment clearly labeled).

LITTLE LOST SQUIRREL by Alvin Tresselt ($1), Leonard Weisgard's handsomely designed full-page animal pictures are its distinguishing feature.

Another Little Golden book is HOWDY DOODY'S CIRCUS by Edward Kean. Dan Gormely and Liz Dauber did the pictures which include a railroad station with a television antenna.

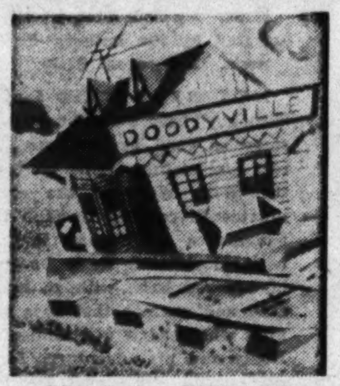

WONDERFUL DOG SHOW by Katherine Mace illustrated by Berthold, and THE LITTLE ENGINE that Laughed, by Alf Evers. Both are fifty cents.

14 Authors Write About Holidays

BIG MEETING DAY and Other Festival Tales, A Collection. Illustrated by Billie Nielsen. Aladdin Books, $2.50, 243 pages.

YOUNGSTERS who like celebrations and holidays will enjoy reading this collection of stories commemorating various fiestas and holidays in 10 states of our country. Fourteen authors have collaborated on this book.

Sam Houston Day in San Antonio, Fast Day in New Hampshire, Patriots Day in Lexington, Mass., McDonough Day in New Orleans, the Fourth of July in a Colorado mining town, Harvest Home Celebration in a small Pennsylvania town, observance of Succoth in a Brooklyn back yard, Con Og and his Donkey celebrating St. Patrick's Day — are just a few of the events that are mentioned in this melting pot collection.

Parents and teacher will get a delightful response reading this book to the seven to 10 groups.

. . . heigh-ho, come to the Fair! the big exciting Children's Book Fair!

There are broncos and elves . . . Indians and dragons . . . Peter Pan and Winnie-the-Pooh . . . Sir Galahad and Long John Silver! There is adventure . . . fantasy . . . knowledge! There is fun! And you'll find all the books you see at the Fair, for tots or teens, included in the biggest assortment of children's books in Washington . . . at Brentano's.

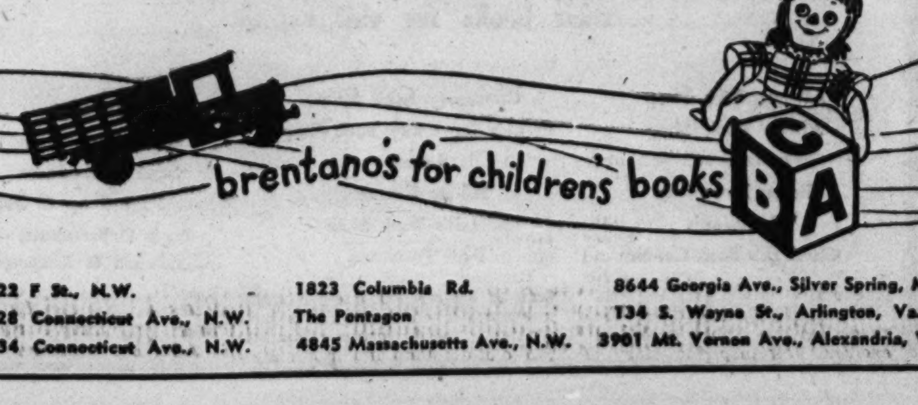

1322 F St., N.W.
3428 Connecticut Ave., N.W.
5634 Connecticut Ave., N.W.
1823 Columbia Rd.
The Pentagon
4845 Massachusetts Ave., N.W.
8644 Georgia Ave., Silver Spring, Md.
134 S. Wayne St., Arlington, Va.
3901 Mt. Vernon Ave., Alexandria, Va.

Here Come Cowboys and Indians!

RUSTY, a Cowboy of the Old West. By Ross Santee. Illustrated by the author. Scribner's. 240 pages $2.50.

NOT SINCE Will James' "Smokey" have we had a cowboy story as good as this one. In text and pictures it brings back the Wild West of the early nineteenth century through the adventures of Nathan Rogers, better known as Rusty because of his red hair, with so much skill and warmth that boys and girls who read it will remember Rusty and his adventures for a long, long time. We strongly recommend it to older readers, too. It is a refreshing book and one that restores our faith in man's ability to control his life.

It begins in a little town in Illinois where Rusty was born and where his mother died. Then it goes on, as Rusty goes, to the cattle country and to the Mexican border, as Rusty follows the "trail herd" south. Its pages are filled with people, not only cowboys, but men and women and children, Americans who were establishing homes in a new land. There is a romance that is really moving in its young idealism. Rusty's love story has a happy ending.

The drawings, beautifully reproduced and generously scattered through the text, give life to the printed page. There is a spaciousness in their design that brings back the wide horizon of early nineteenth century America. This is an important book and one that should be in the hands of young people everywhere.

INDIANS OF THE LONGHOUSE, The Story of the Iroquis. By Sonia Bleeker. Morrow. 160 pp. Ill. $2.

SONIA BLEEKER has told in simple terms the story of the Iroquois, or Six Nations (Mohawk, Oneida, Onondaga, Cayuga, Seneca and, later, the Tuscarora), from the advent of the white man until today. Her interesting account is illustrated with drawings by Althea Karr.

JOE PANTHER. By Zachary Ball. Holiday House. $2.50; Boys 12

This later day Horatio Alger is a Seminole Indian boy who triumphs over all obstacles on and off a deep-sea fishing boat off the Florida coast.

Replete with cows and steers, stampedes, cowboys and cacti, WHY COWBOYS SING, IN TEXAS also concerns itself with fishing in the Rio Grande (Abingdon-Cokesbury)

Illustrations by Althea Karr from INDIANS OF THE LONGHORN by Sonia Bluker (Morrow, $2)

Redskin Lore

THE BIG BOOK OF INDIANS. By Sydney E. Fletcher. Grosset and Dunlap. $1; Ages, 7 to 10.

WHAT EVERY COWBOY should know about the war dance, buffalo hunt, tepees, Kachina dolls, Indian children's toys and games, and other phases of Indian life.

Illustrations throughout are good though not exceptional. The end papers, however, are unusual in that they resemble work done by Indian artists.

Two full-page illustrations of Indian implements and equipment should help modern children understand life in a primitive culture.

Homeless Boy From Europe Wins Place as an American

TIM'S PLACE. Eva Knox Evans. Putman's. $2.50; 12 and up.

TIM HALSTEAD had written, before he was lost in the war, that he wanted to bring Stephen Lesvedin home with him to New Hampshire. He had found Stephen wandering, homeless, in central Europe.

Because of Tim, his father and mother decided to do what Tim had been unable to. The tall thin Stephen with his strange manners and unfamiliar accent has a difficult and lonely time winning acceptance not only in the small New England community, but in the hearts of Tim's younger brother and sister as well. Even the courageous parents have moments of doubt.

His quiet patience and good humor gradually assure those who are skeptical of "foreigners."

But in the end it is his heroic and successful effort to save two small girls lost in the snow-covered mountains that finally convinces even the gossipy Mrs. Purdy that he has won his place as an American. The Halsteads then decide that he is worthy of "Tim's place" in their hearts.

Eva Knox Evans writes with integrity, courage, and skill. The people in the story are real human beings.

She handles the family relationships convincingly and sympathetically, and the atmosphere of New Hampshire permeates the entire book.

It is unfortunate that there are not many more such honest and warm-hearted stories of our democracy not only for American boys and girls, but for boys and girls in other countries.

THE TREASURE BOOK OF RIDDLES. By Robert North, illustrated by Ruth Wood. Grosset & Dunlap, 50c.

WHAT DID the big toe say to the little toe? There's a heel following us. This and many perennial favorites with the 7-to-10-year-olds, along with some that are either new or from which we had thus far escaped, are included by Mr. North.

Since riddles and chicken pox seem to be inevitable, this one may as well go on your Christmas list.

The witty illustrations by Ruth Wood are as impertinent as the questions. Quite delightful, in fact.

Boyhood Heroes

BOOKER T. WASHINGTON. By Augusta Stevenson.

JOHN PAUL JONES. By Dorothea J. Snow, Bobbs-Merrill; $1.75.

THE TWO LATEST additions to the Childhood of Famous Americans Series. Simply but interestingly written in large type these small, easy-to-handle books are a handy way to whet young readers' appetites for biography of a more mature sort.

The books are a fictionalized account of the boyhood days of these heroes (which makes it easy for a youngster to identify himself with these great men. The final pages carry a brief resume of their achievements as adults which puts them in focus historically.

Happy choices for boys who are beginning to learn to read by themselves.

The Washington Booksellers Association

Wishes to express sincere

Appreciation

to

The Washington Post

for the

Washington Post Children's Book Fair

. . . and to the Publishers who have so graciously contributed their books for this exhibit

Airport Book Shop
Albion Book Shop
Ballantyne's
Better Mousetrap
Brentano's
Children's Book Center
Community Book Shop
Francis Scott Key Book Shop
Kann's
Sidney Kramer
Mittell's Book Shop
Paul Pearlman
Pursell's
Savile Book Shop
Sorel Book Store
Whyte Book Shop & Gallery
Book Department, Woodward & Lothrop's

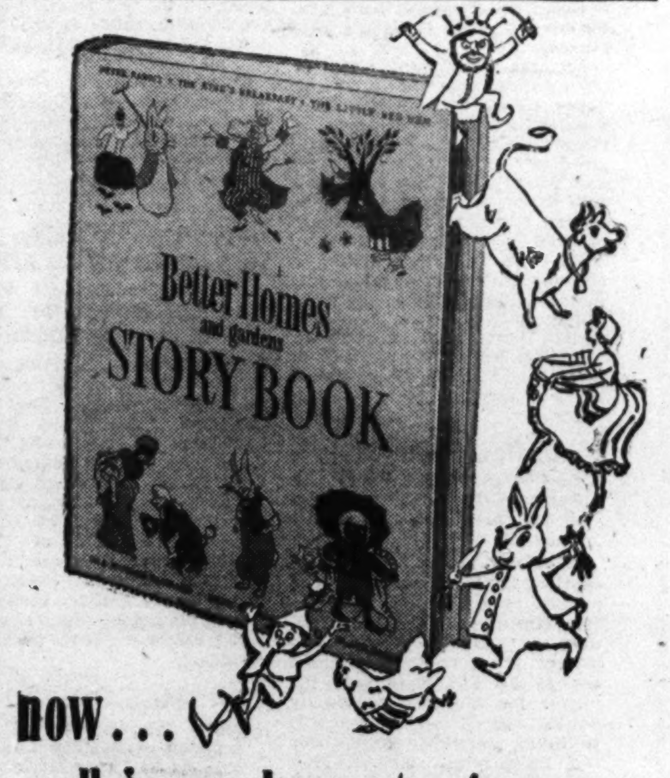

now . . .

all in one low-cost volume

50 BEST-LOVED STORIES AND POEMS FOR CHILDREN

Here are the stories and poems children enjoy most. The ones you knew and loved as a child. Little Black Sambo, Peter Pan, Brer Rabbit, Over In the Meadow —All your favorites. Colorful illustration and wonderful adventure on every page. This book is important to your child's education, too. It helps form good reading habits early. Start a library for your children, today. Get Better Homes & Gardens beautiful new Story Book. The cost is low.

- ★ More than 800 colorful illustrations
- ★ 160 pages, easy-to-read type
- ★ For children through 8 years of age
- ★ Compiled by Betty O'Connor. Hear Mrs. O'Connor speak on the Children's Book Fair program.

only $2.95

The Story Book is available at book stores and book departments. Buy gift-copies now.

Stories of Scandinavia and Other Far-Away Places

By Maurine Gilbert

THERE'S a little bit of Scandinavia for everybody this year. As for me, if given my choice, I'd take Villa Villekulla, the wholly improbable residence of the heroine of PIPPI LONGSTOCKING, by Astrid Lindgren (Viking $2). And I think I'd soon be joined by a throng of emigre Americans between 5 and 12, probably accompanied by their parents.

Astrid Lindgren obviously knows Pippi so well, let's let her introduce her. "She was 9 years old, and she lived there all alone. She had no mother and no father, and that was of course very nice because there was no one to tell her to go to bed just when she was having the most fun, and no one who could make her take cod liver oil when she much preferred caramel candy."

When this state of affairs becomes known to the good townspeople they find a children's home for Pippi because "All children must have someone to advise them, and all children must go to school to learn the multiplication tables."

Now, as there is nothing that Pippi holds in lower esteem than the "pluttification" tables (she has gotten along without them for nine years) she picks up the two policemen who come for her in her strong arms and sets them down in the street outside her garden gate.

She goes on living riotously with her horse and Mr Nilsson, her monkey. Equal to any situation, Pippi is as gay a party-giver as any that ever graced the Washington scene.

Pippi has been a favorite in Sweden for some time. It's too bad she couldn't have crossed the Atlantic sooner.

Louis S. Glanzman's drawings prove him a great friend of Pippi's too.

In LARS AND LISA IN SWEDEN (Aladdin $2) Alida Vreeland gives us a more orthodox view of that admirable country. The story is a simple and joyous one that fifth graders can read to themselves though it's not above the understanding of those much younger.

The unique quality of Sweden's many holidays is nicely brought out against a background of boats, wonderful food and general good humor.

LARS AND THE LUCKSTONE (Harcourt Brace $2.50) by Faith Yingling Knoop takes us to Lapland and a long way in time and space from the comfortable modern life of the Swedish Lars.

That we can sit with a book in a comfortable steam heated house and be convinced of the Laplanders love of his life in his loosely woven tent in the subartic winter is a great tribute to Miss Knoop.

Miss Knoop manages to write of primitive customs without being cute or patronizing. She makes taking two baths a year and eating raw meat seem as reasonable in Lapland as an American child's complicated hygienic routine is to him.

Her people are not heroic. They simply lead the life they have always known and derive great satisfaction from it. At the end of a long and hazardous journey through treacherous snow-covered trails, Lars watches the trading boats leave.

"They would carry his fox fur and mother's mittens to another port, to people who could only have fox furs and reindeer mittens by buying them."

Throughout the story there are unobtrusive examples of the successful blending of the old way of life with newer concepts of health and education.

John Moment's vigorous and beautifully designed illustrations are worthy of Miss Knoop's story.

The only thing that STORKS OF LILLEGAARD (Bobbs-Merril, $2.50) by Wilhelmine Frisch has in common with the other three books is that it purports to take place in the same general part of the world. There are quite a few interesting facts thinly disguised as conversation. A good encyclopedia is handier though. And the moralizing grandmother is the most tedious character I've met in or out of fiction in some time.

No one in this book about Denmark is as charming as the Danish farm hand I knew as a child.

'Living' Folklore of Indonesia

KANCHIL'S LIME PIT AND OTHER STORIES FROM INDONESIA. By Harold Courlander. Illustrated by Robert Kane. Harcourt, Brace. $2.75.

KANCHIL, a diminutive deer and an Indonesian cousin of our own beloved Br'er Rabbit, is an engaging and entertaining trickster who repeatedly outwits larger and stronger beasts.

In his helpful section, "Notes on the Stories," Mr. Courlander says that the intention of the book is "To present what might be called 'living folklore'. Some are not so much 'stories' as anecdotes or explanations, but they are imaginative reflections upon phenomena, institutions, mores, and foibles of the people. . . . Some of the stories have moral meanings. Some are philosophic. And some are sheer humor."

That some are a mixture of all three is evident in a tale of a holy man who comes upon a farmer who has a tiger by the tail. The holy man refuses to kill the tiger. It is against his principles to take life. However, he consents to hold the beast so the farmer may kill it. Instead, the farmer walks off, explaining that he has been converted by the holy man's ideals and suggesting that he wait for some less idealistic person to destroy the tiger.

There is a brief foreword about the history and character of Indonesia for young readers.

Robert Kane, an ethnologist as well as artist has done a black and white drawing for each story, appropriately Oriental in feeling.

Parents, teachers and other readers will be grateful for the glossary and pronunciation guide included with the background notes.

Kiddies Spend Day in Japan

ONE BRIGHT DAY. By Pearl S. Buck. John Day, $2. 8-up.

MRS. JACKSON was traveling on a ship to America with her two daughters, Nora, aged 7, who was sick, and Jane, 6, who was "almost too well", and always running away. Their ship stopped for a day in the Japanese port of Kobe. Here they by chance met a Japanese gentleman named Mr. Nishima, who acted as their host for the day, showing them the city, the park, and taking them for a picnic at the seashore. They all learn much from Mr. Nishima, about themselves as well as Japan.

Nora's health improves, Jane finds out that there are always 'invisible chains' that control one's behavior, and Mrs. Jackson learns that being out of control is usually youth rather than naughtiness, and that the chains of self control must be gently and gradually applied.

Children's books seldom deal with a child's relationship to his parents, as does One Bright Day, which stems from a true experience of Mrs. Buck and her children. So much is learned by the mother in this case, that the story seems to be directed toward parents, but the structure and vocabulary is simple enough for a child's understanding. Mrs. Buck's recent book, The Big Wave, won the 1948 award of the Child Study Association of America.

ST. MATTHEW'S Book Stall

PICTURE—BOOKS
RELIGIOUS ARTICLES
1750 M St. N.W., DI. 0361

English Color

THE GREENWOOD TREE. A Portrait of William Shakespeare. By Edward and Stephani Godwin. Dutton. $2.50.

FICTIONALIZED biography of the playwright concerning whom the authors say there is actually much more information available than there is on Chaucer, Dante or Columbus.

They have elaborated on the fruits of their research to give the youthful reader the color of Elizabethan England.

French Bride at 14

MARIE ANTOINETTE: Daughter of an Empress. By Marguerite Vance. Illustrated by Nadda Walker. Dutton. 159 pp. $2.50.

MARIE ANTOINETTE, a happy and spirited princess of 14, arrives at the court of France to become the bride of the Dauphin. Before she is 19 the king has died, Louis XVI becomes King and she is Empress of France.

The two figures become tragic as they are able to do nothing to stave off the Revolution. Despite the guillotine close and other unhappy aspects of the young queen's life, the story is gently done. Illustrations are especially fine.

The Junior Literary Guild has chosen this slim book for one of its selections for the teen-age girl.

Irish Fairy Tale

JACK O'MOORA and King of Ireland's Son. By Bryan MacMahon. Dutton. $2.

AN IRISH fairy story set down by an Irish writer whose first book, a collection of short stories for adults, was published last year.

The special flavor of Ireland permeates this tale in which the king of Ireland's son is aided in his search for a beautiful maiden by Jack O'Moora and several other characters whose powers far exceed those of Superman.

Told with the repetition characteristic of the story handed down by word of mouth for generations.

The Norse Pentration

DOOR TO THE NORTH: A Saga or Fourteenth America. By Elizabeth Coatsworth. Illustrated by Frederick Chapman. Winston. 246 pp. $2.50.

A ROYAL decree sent Paul Knutson and his band of 40 Norsemen 3000 miles across the uncharted Atlantic. The company was to bring Christianity to Greenland's western settlement. But the journey took the men on into present-day Minnesota, where, on Kensington Stone, they left a mesage dated 1364.

The story of the lost Greenland colony and the light-skinned, blue-eyed Indian trible add excitement to this gripping story, one in the "I [illegible] the Free" series.

Franklin Seeks Northwest Passage

ADVENTURE TO THE POLAR SEA. By Richard S. Lambert. Bobbs-Merrill. $2.75.

THE STORY of Sir John Franklin's search for the Northwest Passage.

A factual smooth-written account of the explorer's life for older boys illustrated with photographs, reproductions of old prints and good maps.

End papers are decorated with a pictorial map of the Hudson Bay area. An appendix listing the main events in Sir John's life, a bibliography of books about Franklin, and a glossary of people, places and ships in the books will be a help to boys interested in this exciting phase of history.

Something New
In
The Children's Once Upon A Time Land
Peepshow Books

These fascinating little books are one of the premier attractions among this season's children's books.

When closed they are easy to wrap as a gift. When opened they have 6 three-dimensional scenes representing miniature stage settings in color. A portion of the story is told beneath each stage setting.

Cinderella
Ali Baba and The Forty Thieves
$1.00 each

In addition to a full stock of children's classics, we are showing a good selection of the new books of all publishers.

Wm. Ballantyne & Sons
1421 F St. N.W. RE. 3646

See them at "The Children's Book Fair" this week, Comm

CHILDREN'

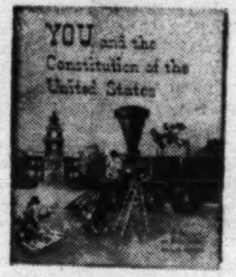

You and the Constitution of the U. S.

$1.50

A meaningful, effective text with richly humorous illustrations . . . by Dr. Paul Witty and Julilly Kohler . . . the sequence of events leading up to . . . and the full text of the Constitution.

"Slip," the story of a little fox $1.00
"You and the United Nations" 60c
"The Littlest Angel" $1.00
"Fun Time Crafts" $1.25

• • •

The Silver Fleece

A book from the "Land of the Free" series.

$2.50

A story of the Spanish in New Mexico by Florence Crannell Means and Carl Means, illustrated by Edwin Schmidt.

Guide Book for the Young Man About Town $2.50
Jack and Jill Story Book $2.50
Adventure Stories from Story Parade $2.50

• • •

The Horseman's Encyclopedia

by Margaret Cabell Self

$5.00

An original, fascinating compilation of all that is known about the horse. Factual, humorous, appealing.

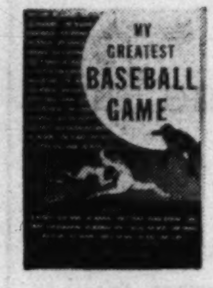

My Greatest Baseball Game

$3.00

A big thrill for little boys. Thirty-four dramatic stories by thirty-four of today's greatest stars.

Song of the Seasons

$2.50

The story of the year-round doings of squirrels and opossums, bees and birds, raccoons and bears and many other familiar animals . . . told with accuracy, charm and humor. Written by Addison Webb.

Trailblazer to Television

$2.50

This biography, which reads like a story, answers a myriad of questions on television and tells the life story of Arthur Korn, the scientist responsible for sending the first picture through the air.

The First Chemistry Book for Boys and Girls 2.75
Rusty, Cowboy of the Old West 2.50

• • •

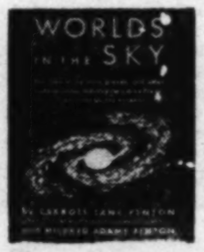

Worlds in the Sky

$2.50

A simple, factual book on astronomy begins with the earth and its movements which control our daily lives. It then presents the sun, the planets, the moon, comets, meteorites, distant stars and galaxies.

A Cheese for Lafayette, by Elizabeth Meg $1.50

A book for the middle-age group based upon a little-known story of the French General.

Henry Ford, Engineer

$2.75

This handsome volume is two books in one. It is both the exciting biography of Henry Ford and the step-by-step account of the technical development over the years of his famous car.

Black Horse of Culver, by Helen Orr Watson $2.50

This is the exciting story of Bruce Brownlee's fight for success at Culver Military Academy and of the beautiful horse Storm Cloud, that he turned into a champion.

• • •

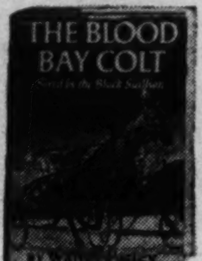

The Blood-Bay Colt

by Walter Farley

Here for boys and girls of all ages is the second son of Black Stallion. It's the story they've been waiting for . . . another book in one of the most popular series ever published. And it won't let them down in excitement and racing thrills or in warmth and feeling of a boy's love for his colt.

Elmer and the Dragon, by Ruth Stiles Gannett $2.00
If I Ran The Zoo, by Dr. Seuss $2.00

The Bear on the Balcony

$2.00

The story of little Johnny, host to a bear one summer . . . to whom he turns over the balcony adjoining his playroom. The arising and solving of problems thereafter make delightful reading and listening.

The Dolls' Christmas

$1.50

Tasha Tudor tells all about this wonderful party given by two dolls . . . in delightful text and lovely color pictures. So well done because these fabulous dolls belong to the author's own two small daughters.

• • •

History Can Be Fun

$1.75

Munro Leaf has written another of his Can-Be-Fun books that proves delightful and interesting to the six-to-sixty group! In it he makes History an interlocking adventure story!

The Most Wonderful Doll in the World $1.75
By Phyllis McGinley, illustrated by Helen Stone

Doctor Dolittle and the Green Canary $2.75
Written and illustrated by Hugh Lofting

• • •

The Mystery of Catesby Island

$2.00

A Junior Literary Guild Selection by Lucille McDonald and Zola Helen Ross. The absorbing action takes place in a weathered little cottage on Catesby Island in Puget Sound.

John and Jennifer Books....... $1.25 ea.

"At the Zoo" . . . "At the Circus" . . . "On the Farm" . . . all with photographs in full color by Gee Denes.

Kann's DOWNST

"The Avenue"
7th, 8th and D Sts. N.W.

Mail and P

...merce Dept. Auditorium . . . Buy them anytime at Kann's

...'S BOOKS

The Great Big Fire Engine

$1.00

A real treat for those little "future firemen" . . . these wonderful illustrations by Tibor Gergely.

Pirates, Ships and Sailors $2.00
By Kathryn and Byron Jackson

The Animals' Merry Christmas $1.50
By Kathryn Jackson and Richard Scarry

• • •

Shipmates Down Under

$2.25

Two lively Australian boys are taken on a sailing cruise along the Great Barrier Reef, in a modern replica of Captain Cook's 18th Century Endeavor. By Dale Collins.

Victorian Cinderella by *Phyllis Wynn Jackson* $3.00
The Story of Harriet Beecher Stowe

• • •

All Kinds of Time

$2.00

In this delightful picture story Harry Behn recaptures with humor and poetic feeling the meaning of Time to a wondering child. The rhythmic text and charming colored illustrations stem from the best in a child's imagination.

Kantchil's Lime Pit $2.75
By Harold Courlander and Robert Kane

• • •

Blue Cat of Castle Town

$2.75

Trusting children and other rare people will accept this beautiful story on faith. And for the skeptical there is proof enough . . . the enchanted town of Castle Town itself.

The Boatswain's Boy $2.25
by Robert C. Du Soe

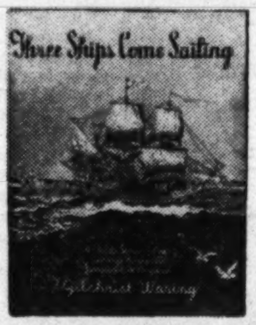

Three Ships Come Sailing

$2.00

The Story of Jamestown

Told in language simple enough for the small child, yet historically accurate, this book is for persons of any age. Written by Gilchrist Waring. Illustrated by Elmo Jones.

The City of Once-Upon-A-Time $2.00
The Story of Williamsburg

• • •

Big Meeting Day and Other Festival Tales

$2.50

In this collection of Festival Days, the reader will learn about important fiestas and holidays that are celebrated in various parts of the United States . . . celebrations that commemorate days of long ago.

The Christmas Forest

$1.75

A delightful read-aloud family book which eight-year-olds can read for themselves . . . a book that makes Santa Claus a very real person. With enchanting illustrations.

• • •

Marie Antoinette, Daughter of An Empress

$2.50

Written with restraint, after long and painstaking research, it presents a dramatic picture of the unhappy Queen of France and one which young people will find illuminating on the blind stupidity of all class hatreds.

Beautiful New Printings . . . $1.75 ea.

When We Were Very Young
Winnie-the-Pooh
Now We Are Six
The House at Pooh Corner

• • •

Born to Trot

by Marguerite Henry

$2.75

A story of harness racing, a sport which has been increasingly popular in the last year or two. Illustrated by Wesley Dennis . . . the same team who did "Misty of Chincoteague."

Lance and Cowboy Billy

by Jack Holt and Carolyn Coggins

$2.00

An exciting, easy-reading story of Lance's visit on a ranch with his friend, Cowboy Billy. Like "Lance and His First Horse," this book also has Wesley Dennis' wonderful pictures.

The Door in the Wall

$2.50

The John Newbery medal winner for the most distinguished contribution to American literature for children . . . 1949. Told in heart-warming language by Marguerite de Angeli.

• • •

More Experiments in Science

$2.50

By Nelson F. Beeler and Franklyn M. Branley . . . authors of "Experiments in Science" and "Experiments in Electricity."

Angelina Amelia A Doll . . .

$1.75

A charmingly told, delightfully illustrated story by Henrietta Jones Moor.

• • •

The Story of IRVING BERLIN

$3.00

A Holt musical biography . . . honor book from Children's Spring Book Festival. Illustrated by Jane Castle.

Rhymes and Verses for Young People, $3.00

A collection of completely wonderful poems and verses for kiddies. By Walter De la Mare, drawings by Eleanor Blaisdell.

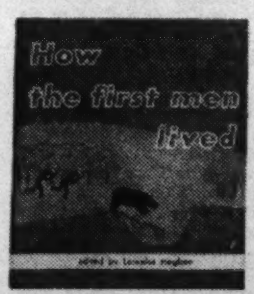

How the First Men Lived . . $1.50

How did men first learn to make fire . . . bake bread . . . train birds . . .use tools . . . till the soil . . . catch fish . . . build shelters . . . all these are answered in a way youngsters can understand.

The First Great Inventions . . $1.50

Lively, absorbing explanations of such world-changing inventions as the plow, the spinning wheel, writing, the steamboat, the camera, electric light, radio, airplanes.

"If You Could See Inside" $1.50
"I'll Show You How It Happens" . . $1.50

...STAIRS BOOK STORE

...Phone Orders Filled . . . DI. 7200

The Roots of America and the Beginnings of Man

ENCHANTED VILLAGE. By Carolyn Sherwin Bailey. Illustrated by Eileen Evans. Viking. 190 pp. $2.50.

A NEW HAMPSHIRE village under Mount Monadnock is the scene of this story. It begins on an October day in our time when young William Vanderventer 3d, arrived from New York to answer an advertisement for a "farm hand" to work in an apple orchard. He found that his employer was a 16-year-old girl instead of the New England "old maid" he expected.

Her house is very old and has a great deal of atmosphere. Her orchard needs reploughing and modern, scientific fertilizing, and Jane herself is attractive, ambitious and efficient. The story of Jane and young William is interwoven with the stories of bygone Americans who, through hard work, have made the prosperous America of today. The atmosphere of the story is filled with the scent and sight of the harvest and of good New England cooking.

Jane and Bill are natural and appealing young people. At the end of their story the community produces a play in Jane's old barn; a play that is written and arranged for a simple and inexpensive production, that tells the story of America's past. It could be produced by a group of young people anywhere.

Delicate drawings of the New Hampshire scene illustrate this fresh and satisfying book.

GRAVEN WITH FLINT. By Frederick L. Coe. Illustrated by Robert Hallock. Crowell. 150 pp. $2.50.

THIS is a story of the Cro-Magnon people who lived in Europe in the dawn of history. The hero, Hia, is the son of the tribe's Maker of Pictures and is himself an artist. His enemy is Nu, the Maker of Spells, who hates both Hia and his father.

The prehistoric people and the animals, the battle with the even more primitive "Half-Men," the long migration from the Pyrenees to the shores of the Mediterranean are all described in detail. This almost epic story is illustrated with vigorous and convincing black and white drawings.

Oregon Odyssey

THE BOUNCES OF CYNTHIANNA. By Evelyn Sibley Lampman. Illustrated by Grace Paull. Doubleday. 260 pp. $2.50.

THE FOUR Bounce children traveled from Rhode Island to Oregon in the 1870s to live with an uncle after their mother died. When they arrived in the town of Cynthianna, they found that Uncle Seth was dead, too. It did not take long for the good citizens to arrange affairs for the Bounce children. Matt went to work for the town printer; Markia was taken over by the Widow Weddle; Luke went to live with the doctor and drive his buggy for him, and little Johanna was welcomed by Rufus Bolster and his wife, Nancy.

Matt had promised his mother to keep the family together, so he was worried when the people of Cynthianna offered to adopt each of the Bounces. Then the Widow Morrison died and left her house to the Bounces. So they settled down, secure and happy, in the town that befriended them.

The story of the Bounces is filled with homey, everyday people who live on in one's memory long after the book is read. There is humor in it, and the illustrations set the background of a little town in the Northwest just after the Civil War.

Colorful Statesman's Life Is Sketched

BENJAMIN FRANKLIN. By Ingri and Edgar Parin d'Aulaire. Doubleday. $2.50.

BEGINNING with his early boyhood, the d'Aulaires sketch the entire life of our most colorful statesman. The text is terse, vivid and can be easily understood by very young children who will be delighted with the illustrations.

How Primitives Took on the World

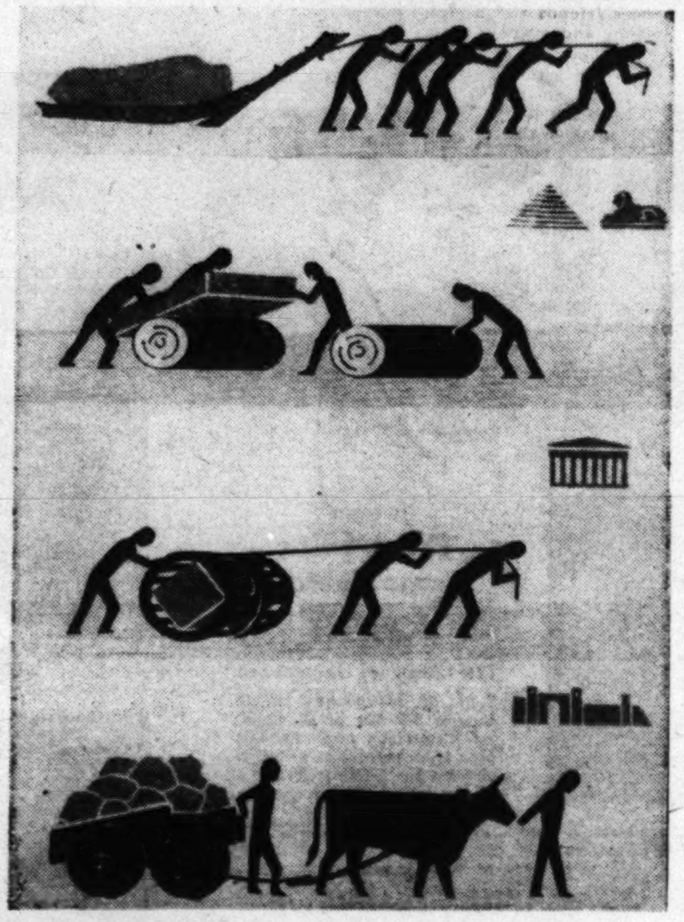

How huge building stones were moved in primitive times

HOW THE FIRST MEN LIVED. Edited by Lancelot Hogben. Prepared by Marie Neurath and J. A. Lauwerys. Chanticleer. $1.50. Ages 7 and up.

READY ANSWERS to those first questions about the beginnings of things. This is a simple story of early man's adjustment to his environment and his progress in adjusting his environment to his needs.

Stylized drawings show "getting fire," "keeping fire," hunting, toolmaking, etc.

Designed by the Isotype Institute and printed in six-color offset lithography by Waldheim Eberle in Vienna, Austria, this is one of the two new Wonder Story Books by the authors being brought out this year by Chanticleer.

Story of President's Boyhood Good Entree Into History

WOODROW WILSON, Boy President. By Helen A. Monsell. Illustrated by Syd Browne. Bobbs-Merrill. $1.75. 186 pp.

TOMMY WILSON sat on a gate post watching a troop of men marching off to the War Between the States. He wondered if any of them left little boys at home. His father told him about the war and how he hoped that some day a leader would arise and there would be no more war.

The boys in Tommy's neighborhood formed the Lightfoot Club and elected Tommy president "because he already knows the rules." He wrote a constitution for the club. They had debates along with games and baseball.

Tommy entered Princeton University. The more he thought about government, the surer he was of his choice of his life's work — learn all he could and teach others. This was the time he decided Tommy wasn't the proper name for the man he wanted to become and thus Tommy Wilson became Woodrow Wilson.

With such telling incidents Helen Monsell has added another to her series of Childhood of Famous Americans series. And the story of the boy, Tommy Wilson, is a fine example of her work.

Youngsters just beginning the study of the history of our country will enjoy reading of the lively boyhood of one of our greatest Presidents.

Chapman, Midwestern Apple Man

BETTER KNOWN AS JOHNNY APPLESEED. By Mabel Leigh Hunt. Lippincott. $2.50.

IN HIS foreword, Louis Bromfield says, "Mabel Leigh Hunt, Midwestern writer of Johnny Appleseed's own country, studied his life, absorbed his character, loved and collected his legends for years, in preparation for writing her book. It is both important and charming. If you live outside the area in which he lived and roamed you will come, through its pages, to know him as we in Ohio and Indiana know him."

Book lovers will appreciate the care and thought that have gone into the book's design. Apple-green covers, bright red end papers, James Daugherty's illustrations and a map of Johnny's travels all go to make up a very distinctive book.

The author tells of John Chapman's strange mission in chapters named for the various apples he planted, Northern Spy, None-such, Sweet Bough, etc.

Of the man whose biography Miss Hunt reconstructs so convincingly, one man who knew him said, ". . . his memory will linger in the hearts of . . . generations . . . to come, and their children will learn to revere the decaying monuments (the apple trees) of his industry and benevolence as the memorials of one whose character, though unbalanced, swayed to the brighter side of human nature."

Young people who meet Johnny for the first time, or grow to know him better, in Miss Hunt's book, will have a richer understanding of the background of America.

A Raleigh Chronology

SIR WALTER RALEIGH. By Nina Brown Baker. Harcourt, Brace. $2.50.

A CAREFUL chronological account of the life of Sir Walter. Of interest chiefly to the most avid collector of historical facts. Aimed at older boys.

A Child's Guide To the Universe

WORLDS IN THE SKY. By Carroll Lane Fenton and Mildred Adams Fenton. John Day. $2.50.

Ages 9 to 13 and upward.

A HUSBAND and wife team, the Fentons have produce a 96-page book about the universe which carefully avoids scientific gobbledegook.

Illustrations by the authors graphically underline the main ideas which the two scientists present.

Complicated ideas are brought down to the child's level of understanding without apparent effort.

"Let's board our make-believe rocket ship again," the authors suggest, "and sail away to a place where we can watch the earth. We soon see that it turns round and round, or rotates, like a top."

Commenting that the earth travels around the sun at a speed of 1100 miles a minute, they add: "While you read this sentence, it will travel more than 100 miles!"

The distance from the earth to the sun, 93 million miles, is described as "farther than most trains would travel if they could run without stopping for 200 years!"

The book, printed in a cheerful open type, well spaced, discusses the rest of the solar system, explains the seasons, eclipses and other phenomena.

TV Pioneer's Story Related

TRAILBLAZER TO TELEVISION: The Story of Arthur Korn. By Terry and Elizabeth P. Korn. Illustrated by Elizabeth P. Korn. Scribner's. 144 pp. $2.50.

THE STORY of the German physicist who invented what we call "facsimile" and the Europeans call phototelegraphy is told by his wife and his daughter-in-law.

Dr. Korn transmitted the first picture by wireless across the Atlantic. It is the story of a man who, from childhood, was intensely interested in science. It begins in Breslau, then goes to Berlin and Freiburg and to Leipzig recounting the adventures of a happy, prosperous and enthusiastic student.

He was a great traveler, familiar with London and Paris—to him the most fascinating city on the Continent. His enthusiasm for his chosen field and his brains and intelligence made him attractive to the famous scientists of his day. He was married and the father of a son when his first picture was sent across the ocean. The story leaves him there.

It is a stimulating biography of a man who was a pioneer in what is now one of the great modern industries—television.

'Peepshow' Tells Cinderella Story

CINDERELLA. Illustrated by Roland Pym. Houghton Mifflin. $1.00; Ages, 4 to 7.

ORIGINALLY produced in England, this little "Peepshow" book opens into six miniature stage settings in three dimensions to the immense delight of the 5-year-old Cinderella fan we tried it out on.

Mr. Pym, a stage designer, had achieved the delicate otherworldly quality the fairy tale demands.

The story, necessarily reduced to capsule form, is printed at the base of each scene, but the tale is really told in Mr. Pym's ingeniously designed and delicately colored "sets."

Each tiny stage is composed of three different pages, one behind the other so the effect is exactly that of a real stage.

NEW BOOKS

Especially Recommended For Younger Members of the Family

- **ADVENTURES WITH THE GIANTS**—Catherine Sellew. Fourteen stories of the gods and giants of Norse mythology retold for 7 to 9 year-olds. Illustrated by Steele Savage. 2.50
- **NOAH AND HIS ARK**—George Holt. The Bible story retold in a way which will delight a modern child. Drawings by author in three colors on every page. 2.00
- **ROBIN ON THE RIVER**—Marjorie Hayes. A mystery story mixed with all the fun children may have during a New England shore summer. Illustrated by Adolph Treidler. 2.50

We accept orders for any titles exhibited at the Washington Post Children's Book Fair.

Francis Scott Key Bookshop
28th and O Sts. N.W., Georgetown
HObart 4141

Characterization Added

Sports Books Have Expert Touch

BILL STERN'S FAVORITE BASEBALL STORIES. Doubleday. 245 pp. $1.

BILL STERN'S FAVORITE FOOTBALL STORIES. Doubleday. 209 pp. $1.

THE CLUB TEAM. By James Robert Richard. Lothrop, Lee & Shepard. 168 pp. $2.

DOAK WALKER: Three-Time All-American. By Dorothy Kendall Bracken as told by Doak Walker. Austin, Tex.: Stock Co. 258 pp. $2.

DUKE OF THE BRUINS. By Roger L. Treat. Messner. 168 pp. $2.50.

GIANT QUARTERBACK. By Frank Waldman. Illustrated by Robert Candy. Houghton Mifflin. 153 pp. $2.

THE LOST ELEVEN. By Curtis Bishop. Austin, Tex.: Steck Co. 213 pp. $1.50.

RAMBLING HALFBACK: A Bronc Burnett Story. By Wilfred McCormick. Putnam's. $2.

SHORTSTOP SHADOW. By Howard M. Brier. Illustrated by Jay Hyde Barnum. Random House. 246 pp. $2.50.

SHOWDOWN. By T. Morris Longstreth. Macmillan. 196 pp. $2.50.

SON OF THE COACH. By Philip Harkins. Holiday House. 252 pp. $2.50.

WARRIOR FORWARD. By Dick Friendlich. Philadelphia: Westminster Press. 190 pp. $2.50.

SPORTS FICTION has improved tremendously in the last decade or so. Readers have come to expect, and to receive, expertly written novels with plot, characterization and swift action in addition to sports information. The last-named, of course, must be accurate and detailed. In addition, there is usually a theme that is connected with some aspect of character formation.

Sometimes the theme is the struggle of a player to learn to control his temper. In other books it deals with the role of athletics in tearing down race or class barriers. Again, it may be good sportsmanship in contrast to an uncontrolled urge to win. Whatever this theme may be, parents feel heartened to know that their sports-hungry sons and daughters are receiving values as well as excitement from the stories they read.

The even dozen sports books reviewed briefly in this section—and listed alphabetically lest the order of listing convey an estimate of merit which was not intended—are among the better sports novels of the late summer and early fall. Every one of them is an excellent book; any of them would intrigue a sports-minded youngster.

THE FIRST two books are collections of the short, human interest sports stories told by Bill Stern to millions of radio listeners. Perhaps they don't belong in this section, since they are not sports fiction. Their interest, inexpensiveness and inclusiveness, however, would seem to entitle them to recognition here.

"Club Team" tells the story of Tommy Temple, a newcomer to Trinity City, who became a member of the Boys Club and sought to be its best pitcher. His rival for that position was the son of a local banker who would, and did, go to almost any length to maintain his superiority. Tommy's battle to win both friends and baseball games was full of excitement and suspense.

Most American boys have, for the past three seasons, followed the astounding career of Doak Walker, three times an All-American selection and one of the most capable and colorful players of the decade. "Doak Walker" is his own story, as told to a competent reporter.

"Duke of the Bruins" tells of a poor boy in the slums of Chicago. Unable to attend college because he had to help his widowed mother, Tommy Duke thought he would never be able to play professional football. The story of how Tommy became a regular quarterback for the Bruins, and played on a championship team, is a tribute to perseverance and courage.

"Giant Quarterback" is quite similar to the last mentioned book: the story of a green quarterback in pro football. This book gives an especially good picture of the mechanics of the professional game. It is also the story of how a rookie and a fading star both find themselves and become finer men.

"The Lost Eleven" is, primarily, a story of team morale. This was a "dream team," a team that was scheduled to be one of the greatest in all sports history. They began like champions; then something happened and the team went to pieces. The mystery of what makes or breaks team morale is the warp of this fine story.

BRONC BURNETT and little Sonora High School have become known to many American boys through the top-notch baseball and football stories of Wilfred McCormick. "Rambling Halfback" is a fine addition to the series of stories about the capable Bronc. Here again are Fat Crompton, Cap'n Al and the others, and once more the Sonora team wins through to victory and to an opportunity for even greater honors in the future.

Turning to baseball, "Shortstop Shadow" is a fine story of college sports. There is a mystery that will keep many a reader sitting on the edge of his chair, and there is a great deal of college atmosphere. The characterization is fine and the plot unusually smooth and well developed.

"Showdown" is something out of the ordinary. Here is a sports story that combines athletic action (on the basketball court) with a plane crash in the Canadian wilderness and the struggle to survive until a rescue plane arrives.

College football that is intermingled with a gripping problem in father-son relationship is found in "Son of the Coach." Something is bound to happen when a boy who plays football for the joy of it becames a player on the team coached by his father—who plays football only to win. Philip Harkins has written another unusually fine story.

"Warrior Forward" is a fast and exciting basketball story built around the personal rivalry of the senior who had been last year's star and a brash young sophomore who takes the former's position in the starting lineup. The basketball is fast and thrilling. So is the chain of circumstances by which two rivals finally become friends.

A Bible for Bird Lovers

FORTY-FIVE YEARS ago, in Livorno, Italy, a seven-year-old boy, Athos Menaboni, was being scolded by his mother for attending more to his prized bird pets than to school work. Today, a wiry man of 52, he ranges through the Georgia swamps and forests hunting birds with a paint brush. He knows their distress calls, how to fix their broken wings and, by the twinkle in a hen's eye, when motherhood is near. His beautiful, authentic paintings have now been collected in a fine volume, MENABONI'S BIRDS, which Rinehart will publish November 10, 132 pages, $10. Text is by Sara Menaboni. The above illustration from the book is entitled "The Blue Jay."

Admiral Farragut

DAVID FARRAGUT: Boy Midshipman. By Laura Long. Bobbs-Merrill. $1.75. 192 pp.

THE STORY of Admiral David Glasgow Farragut's boyhood and early training for his career in the United States Navy. He was made a midshipman in the Navy

Goal to Go

BLOCKING BACK. By Robert Sidney Brown. Lothrop, Lee & Shepard. $2. 10 to 14.

SCHOOL and professional football and an ailing mother who needs $2000 for an operation provide the setting for this success story.

Diamond Yarns Fill the Bases

COLLEGE SLUGGER. By Ed FITZGERALD. Barnes. $2.50.

THE MARTY FERRIS of "The Turning Point" now goes on to Fordham to further his education and, of course, his baseball career (he's aiming for the Yankees.) He gets involved in campus politics as well as team dissensions, ponders an offer of easy money for surreptitious semi-pro playing, and winds up in an interscholastic series that grabs the headlines from the majors. Fitzgerald keeps the action sizzling.

BONUS ROOKIE. By Frank O'Rourke. Barnes. $2.50.

THE QUAKER City Quakers of O'Rourke's "The Team" (they're really the Phillies) have a rookie pitcher named Jim Ramsay who soon wishes he had come up the hard way instead of jumping in cold by signing for a bonus. The other players feel that his rawness is jeopardizing their pennant chances, and Jim himself is afraid of his uncontrolled fast ball—really afraid he'll kill somebody. But he comes out of it all as might be expected, or even more so.

A Boy Aboard The Mayflower

FIRST ADVENTURE by Elisabeth Coatsworth. Illustrated by Ralph Ray. MacMillan Co. $150. 60 pp.

THIS is a delightful story of little Johnny Billington who came to America with the Pilgrims on the Mayflower. His adventures began when he followed a neighbor's dog off into the woods.

The exciting things that happened to him and Trojan, the little dog, will entrance the "six to eight" reader. They will shiver in fear with Johnny as night falls and the owls hoot. Their eyes will grow round with excitement as Johnny and Trojan hear the wolves howl.

And they will enjoy, with Johnny, life with the Indians who find him, for they are "good Indians" who later became good and helpful friends of the settlement when Johnny is returned.

This is a real "once upon a time" story. Gov. Bradford in his "History of Plymouth Plantation" and Edward Winslow in his "Mourt's Relations" both tell of John Billington's adventure among the Indians.

Here's Penrod All Over Again

CHOOKY, By John Faulkner. Illustrated by R. Busoni. W. W. Norton. $3.10

CHOOKY lives on a plantation in the South, and his two small colored friends are named Herman and Bubber instead of Herman and Verman, but in other respects he is Penrod all over again. John Faulkner knows his boys—he has two, Chooky and Bub, who are combined to make the 11-year-old hero of this book. His descriptions of the small boys' wondrously busy life, for instance, the long drawn out agony of starting to do homework, are perfect.

Chooky's adventures include a brief trip on the homemade craft Merrimac, involvement with 50 gallons of red paint, a bout with love, lasting less than a week, and a hilarious circus, with puppies, a goat, a donkey posing as a 'gnu' (no real animal could be called a 'gnu'), and a big hog with part of an inner tube on his nose who was probably one of the fastest elephants on record.

The Moby Dick Story Written Readably for Teen-Agers

WHALER 'ROUND THE HORN. Stephen W. Meader. Illustrated by Edward Shenton. Harcourt, Brace. $2.50. 12 and up.

MR. MEADER, who has written several sea stories among his countless other books, believes that Moby Dick is not primarily a boy's book. In "Whaler 'Round the Horn," the lore and danger and excitement of whaling, as well as the great white whale and even Herman Melville himself, are all included but in an easy style for a boy to read.

Rodney Glenn, a 17-year-old New England boy, ships out on a whaling vessel, the Pelican. In his adventures there is no Captain Ahab, but lots of hard work, catastrophe and a couple of sufficiently evil characters. The Pelican catches whales, rounds Cape Horn, is nearly wrecked by a hurricane and finally Rod is marooned on one of the Hawaiian Islands.

The Pacific Island life is an abrupt change of mood, but equally fascinating and informative. The slightly romantic ending may not appeal to a 13-year-old, but the rest of the book is thrilling enough to compensate. The flavor of the tale is enhanced by Edward Shenton's realistic drawings.

VIKING JUNIOR BOOKS

FLIP *Story and Pictures by Wesley Dennis*
"As engaging a colt as ever grazed on blue grass. . . . He grows in these spirited pictures from grace to glory."—*New York Times.* Mr. Dennis lives in Warrenton. There's a sequel, *Flip and the Cows.* *Ages 3-6 Each $1.50*

PETER GRAVES
Written and Illustrated by William Pène du Bois
A rambunctious boy, an old inventor, and a fabulous discovery—an anti-gravity compound. Much excitement! *Ages 10-14 $2.50*

PATSY AND THE PUP
Story and Pictures by Hilda van Stockum
A little girl who longed for a puppy and what she did about it. The simplest of stories and most appealing. Large pictures. *Ages 3-6 $1.50*

SMELLER MARTIN
Written and Illustrated by Robert Lawson
Davey "Smeller" Martin had such an extraordinary sense of smell that he could track down hidden cakes—even criminals! *Ages 9-13 $2.50*

MAGIC MONEY
By Ann Nolan Clark
Illustrated by Leo Politi
"Beautiful story of Costa Rica. . . . Pictures, characterization, and plot all make this a 'must.'"—*Horn Book* *Ages 7-10 $2.50*

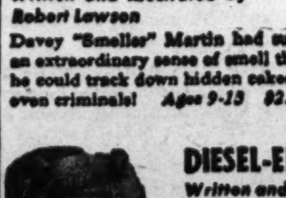

DIESEL-ELECTRIC 4030
Written and Illustrated by Henry Billings
Describes a real trip in the cab of a Diesel and tells just how the new locomotives work. "Beautiful, fact-crammed book for railroad fans of all ages."—*Chicago Sun-Times* *Ages 10-14 $2.50*

PIPPI LONGSTOCKING
By Astrid Lindgren
Illustrated by Louis S. Glanzman
Hilarious reading aloud! "Champion of fun, freedom and fantasy, Pippi is an inspired creation."—VIRGINIA KIRKUS. *Ages 8-12 $2*

THE LITTLE RED HORSE
By Ruth Sawyer
Illustrated by Jay Hyde Barnum
A small boy on a Florida island learning to fish and swim. Stunning color illustrations. *Ages 6-10 $2.50*

Send for free illustrated catalogue of all Junior Books
THE VIKING PRESS · 18 East 48th Street, New York 17

It's a Great Year for Dogs, Cats and Other Animals

THE TWO REDS. By Will and Nicolas. Harcourt, Brace. $2.00; 3 to 7.

TWO TALENTED MEN have done a superb picture book of a boy and a cat in which the text (very brief) and the pictures are equally effective.

Printed in black, red and yellow the illustrations bear a similarity to what children do themselves. What youngster wouldn't understand a cat who thought of nothing but food?

"Will" is William Lipkind, a New Yorker who has lived with the Winnebago Indians; with jungle tribes in Brazil, in postwar Bavaria, and on a mid-west campus.

"Nicolas" (Nicolas Mordvinoff) was born in Russia, grew up in Paris, and spent 13 years in Tahiti painting.

Their meeting in New York led to their creating this book from what they saw out Nicolas' window on St. Mark's place. It must be a wonderful view.

24 HORSES: A Treasury of Stories. Collected by Frances Cavanah and Ruth C. Weir. Rand McNally. 256 pp. $2.50.

MISS CAVANAH and Miss Weir have now done for the equine headliners of literature what they did for the canine heroes in "Treasury of Dog Stories," published in 1947. The anthology ranges the centuries of Alexander the Great, to Smoky, Will James' favorite pony; Walter Farley's Satan, and the lovable "Misty of Chincoteague." The horses here corralled are both real and fictional; they include cow ponies and race horses, circus mounts and wild stallions, and even plowhorses. Wesley Dennis' black and white illustrations enliven still further a grand book.

ONE HORSE FARM. Written and illustrated by Dahlov Ipcar. Junior Literary Guild Selection.

BARNYARD BOOKS are familiar items on the child's book shelves but this one is a little different.

Instead of devoting itself to "this is a duck" and "it goes quack-quack" etc., it gives the youngster an intimate look at the actual operation of a farm.

The story is told through the medium of Betty, the one horse on the one horse farm. Following Betty through all her chores, the books gives a day-by-day and season-by-season look at a farm exactly like the one to which the author devotes most of her life in Maine.

The drawings are big and the colors strong.

MASKED PROWLER: The Story of a Raccoon. By John and Jean George. Illustrated by Jean George. Dutton. 183 pp. $1.50.

MR. AND MRS. GEORGE have written another exciting story of wild life. Procyon, the raccoon, will become as delightful a friend as Vulpes, the red fox, and Vison, the mink, have become to their readers.

Procyon had many adventures, some amusing, some frightening, as he lived to become one of the largest and wisest raccoons in the forest.

He steals sap from maple sugar buckets, has several encounters with Bubo, the great horned owl, foxes and the men who fell his favorite tree for firewood. After a fierce battle with the poacher's dog, his feats become legendary.

Incidentally, the Georges lived with a raccoon in their Ann Arbor apartment while Jean, a one-time Washington girl, was doing illustrations for the book.

DUSTY AND HIS FRIENDS. By Irma Simonton Black. Holiday House. $1.50.

AN "EASY READER" for children just beginning to read to themselves. Short sentences, simple vocabulary, large type and the small size of the book, make it suitable for about the third grade level.

The story is about a beagle who makes friends with other animals.

Mrs. Black is a well-known writer on child development and has published several other books, among them "Child Life

The two Reds got away quickly and sat on a stoop

in School — A Study of Seven-Year-Olds." (Dutton.)

DUFF, the Story of a Bear, by William Marshall Rush. Illustrated by Gardell Dano Christensen. Longmans Green & Co., $2.25, 149 pages.

DUFF, the yearling bear, is an engaging fellow. As he wakens from his winter nap, he finds he is hungry. He searches for food and often wishes his mother was with him to help.

His meetings with man, his enemy, his battles with other animals, are all vividly described by Mr. Rush, who is well known among boy and girl readers for his readable authentic tales of wild life. The chapter on the forest fire is a breathtaking account, and will probably bring to mind the experiences of our own "Smokey" at the Washington Zoo.

The big fight with a grizzly is another exciting event, with Duff the swaggering victor. His return to his berry patch sees the other bears keeping a respectable distance from the biggest and strongest of all the black bears.

TRAPPED BY THE MOUNTAIN STORM. By Aileen Fisher. Illustrated by Fred Collins. Aladdin Books. 124 pages. $2.

FEBRUARY is the month of the famine moon and the wild animals of the mountains were cold, hungry and miserable. How they survive this last severe storm of the winter is simply but graphically told by Aileen Fisher.

Each chapter tells how the different animals reacted to the last gesture of an angry winter—and how gladly each animal greeted the balmy days of spring after the storm.

Parents will find this a splendid animal story to read to second and third graders. Fourth and fifth graders will be able to read it themselves.

THE RED ROOSTER. By Edna Boutell. Illustrated by Bernard Garbutt. Aladdin Books. $1.75.

THIS is a modern picture book based on the old German folktale of "The Musicians of Bremen." In it, it is modern machines which take away the livelihood of the animals, not ungrateful man. The rooster is replaced by an alarm clock, the hens by an incubator, the cat by a mousetrap, the dog by a burglar alarm and the old storyteller by radio and television. So they all go off together and find a house in the woods. The drawings are humorous and attractive.

HENRY HUGGINS. By Beverly Cleary. William Morrow. 155 pp. Ill. $2.

HENRY HUGGINS was full of ideas, and they generally turned out to be funny—like the time he entered his pooch in a dog show and everyone said they had never seen a pink dog before, and the time he tried to avoid the school operetta. Young Henry's humourous adventures are illustrated with drawings by Louis Darling.

LOST HORSE. By Glenn Balch. Illustrated by Pers Crowell. 246 pp. $2.50.

GLEN BALCH'S stories of the Darby Ranch in Idaho, of Ben Darby and the wild horses, have been read and approved by boys and girls all over this country. This new one is, perhaps, the best of the three.

Ben is faced with a serious problem. In "Wild Horses," he succeeded in catching and branding the magnificent wild black stallion which he called "King"; but, after the branding, he set King free to roam the country around the Twin Buttes and to lead the band of wild mares and stallions. Andy Blair, a breeder of race horses in Arizona, claims that King was bred in his stables and stolen from him years before this story opens. He has photographs to substantiate his claims, and Ben is forced to accept it. But to him it is unthinkable that the free, wild stallion whose blood is steadily improving the breed of the wild horses should get caught and confined to a stable.

Ben's struggle to save King when he is treacherously shot by a brutal horse dealer who is trying to secure him for Andy Blair; the "teamwork" between Ben and his sister, Dixie; the expert help of the Argentine horse-trainer, Gaucho, and the fine relationship between Ben and his father make this more than just a good horse story.

THE PRINCE AND THE PORKER. By Phil Stong. Illustrated by Kurt Wiese. Dodd, Mead. $2.75. 3 and up.

THE PRINCE is a horse and the Porker is his piggy friend, Tam. The beautiful harness trotter was lonely until young Bob, son of Mac, the head trainer of The Lady's stable, gave the horse his pet pig for a companion. The story of how The Prince became a champion and porker nearly ate himself out of job is lively and fun, and the conversation between the animals is delightful.

The many humorous pictures, such as that of Tam dutifully eating his breakfast food and becoming a baseball champion, suggest that the tale is not to be taken too seriously. Phil Stong and Kurt Wiese, who also collaborated on "Honk," "The Moose," "Censored," "The Goat," etc., have a knack of combining genuine people with wonderfully amusing and very plausible animals.

RUBY THROAT. Story of a humming bird. Written and illustrated by Robert M. McClung. Morrow Junior Books. $2. 26 pp.

ANY PINT-SIZED bird lover would love to find this lavishly illustrated book in a Christmas stocking. It is a picture story of a humming bird's daily life, told in simple language which small fry can easily understand.

Ruby Throat was only 3½ inches long and weighed less than a penny—but could fly faster than 50 miles an hour. It took her mate a week to build her walnut sized nest, and settle down to housekeeping.

Skirmishes with a marauding squirrel and a spider in whose web one of the babies got entangled will keep the junior ornothologist interested in this little book.

PATSY AND THE PUP. Story and Pictures by Hilda Van Stockum. Viking Press. $1.50. 32 pages.

A SIMPLE, beguiling story of a little 5-year-old and a lost puppy. The pre-school and kindergarten group will find Patsy's adventures great fun. Large pictures on every page will entertain the non-reader if the parent hasn't time to "read me a story right now."

JOHN BROWN. By Jeannette Covert Nolan. Julian Messner. 2.75.

THE STRANGE and violent story of the life of John Brown is here written with sympathy. Illustrated with black and white sketches by Robert Burns. There is an index and bibliography.

Kittens Clever And Fabulous

An illustration from THE THREE SILLY KITTENS, by Inez Hogan (E. P. Dutton)

THE THREE SILLY KITTENS. By Margot Austin. Dutton. $1.50.

THE THREE silly kittens (and they are very, very silly) carry on regularly in "Jack and Jill" magazine. They behave like vaudeville comedians taking turns playing the role of straightman and provocateur. As for instance: "Well," said Harry, I NEVER fall out of bed on my head!"

"IS THAT SO!" shouted Dick. "Why don't you fall out of bed?"

Because I CAN'T fall out of bed," smiled Harry. "So there!"

"You can't" cried Tom.

"Why not?" shouted Dick.

"Because," beamed Harry, "I don't sleep in my bed. I sleep UNDER it!"

There are 44 pages of this.

THE BOOK OF CATS Edited by Brant House. A. A. Wyn, Inc. $2.00.

MORE THAN 100 wonderful photographs of cats with such titles as "Kill the umpire," "Sidewalk superintendents," "Want to make something of it?" and "A mouse-eye-view." The foreword is by Hettie Gray Baker, an adult cat admirer who is as delighted with the book as any small child who has a kitten or hopes to have one, will be.

IF I RAN A ZOO. By Dr. Seuss. Random House. $2.

DR. SEUSS has never imagined a funnier picture book than this one. Everyone remembers the boy on Mulberry st. who saw in his mind's eye a wonderful procession. In this, young Gerald McGrew looked at a zoo guard one day and saw in his mind's eye the kind of zoo he would have if he were a keeper. In a series of really extraordinary drawings, we are shown what Gerald brought together from the four corners of the earth, impossible, fantastic and exceedingly amusing creatures.

This is the creative faculty at its best. Boys and girls will love it and laugh with it and their elders might do well to take it to a quiet corner.

CALICO, THE WONDER HORSE Or The Saga of Stewy Stinker. Story and pictures by Virginia Lee Burton. Houghton Mifflin. $2. 5 to 10.

THIS is an excellent addition to your child's library; one which he will look back on with great fondness. Interestingly complicated, full of suspense and humor, and ending with a gratifying redemption of the villian, this book is of a quality which is becoming increasingly hard to find for children.

It is a Western story with rustlers, a stagecoach buildup, a stampede and a Christmas party. Excellent black and white pictures of the cut type fill the greater portion of each page. Illustrations are by the author. The entire publication, binding, type, etc., is truly a gem.

THE AUSTRIAN COLT. By Florence Wightman Rowland. Macrae-Smith. $1.50; Boys 7 to 10.

WHEN THE ENEMY came, the mayor of the little Austrian town told everyone to turn their horses loose so the soldiers could not get them. How 10-year-old Jakof was later able to capture one of the mares and bring her back to the farm so that they could again grow food is the story.

New Books for Young People

PUBLISHED THIS FALL BY MACMILLAN

With the fall season comes our gay procession of new books for children.

For the youngest book lovers, we have a gay, funny picture book in color, THE CIRCUS BABY by *Maud* and *Miska Petersham* ($1.50) about a baby elephant. Every child who has loved the "Billy and Blaze" series will be happy to see BLAZE FINDS THE TRAIL by *C. W. Anderson* ($1.50).

For children who want a little more story with their pictures, there is SQUIRRELY OF WILLOW HILL by *Berta* and *Elmer Hader* ($2.00), a *true* story of a little winter guest at their home.

For children just learning to read alone, we have HOMINY by *Miriam Mason* ($1.75), an easy-to-read book about a little Indian boy, and *Elizabeth Coatsworth's* FIRST ADVENTURE ($1.50) about a runaway child at Plymouth in 1620.

The English author, *C. S. Lewis* has written a delightful fantasy called THE LION, THE WITCH AND THE WARDROBE ($2.50) a story full of excitement and imagination in a land of make believe.

For the older boys and girls there is CROSSWIND CANYON ($2.50) by *Margaret Ann Hubbard*, high adventure in the Dakota badlands; *Erick Berry's* historical novel of early New York State, THE ROAD RUNS BOTH WAYS ($2.50); SHOWDOWN by *T. Morris Longstreth* ($2.50) a basketball team and their crash landing in the Canadian woods. ELIZABETH OF THE MAYFLOWER by *Myrtle Trachsel* ($2.50) is the authentic story of a young girl who came on the *Mayflower*. For Blyton fans, there is another popular adventure by *Enid Blyton*, THE SHIP OF ADVENTURE ($2.50)

Everyone who enjoys playing with puppets or working the magic strings of marionettes will be delighted to have the information in REMO BUFANO'S BOOK OF PUPPETRY ($3.00) compiled by *Arthur Richmond*, full of practical information as well as seven plays.

In the NEW CHILDREN'S CLASSICS we are presenting some of our old favorites with *new format*, *new illustrations* and *new price*. Each book is $2.00. The first five titles are AT THE BACK OF THE NORTH WIND by *George MacDonald* with illustrations by George and Doris Hauman, A CHRISTMAS CAROL by *Charles Dickens*, with illustrations by Robert Ball, AESOP'S FABLES by *Joseph Jacobs*, with illustrations by Kurt Wiese, TALES FROM SHAKESPEARE by *Charles* and *Mary Lamb*, with illustrations by John C. Wonsetler, and ALICE'S ADVENTURES IN WONDERLAND AND THROUGH THE LOOKING-GLASS by *Lewis Carroll*, with illustrations by Sir John Tenniel.

The MACMILLAN Company

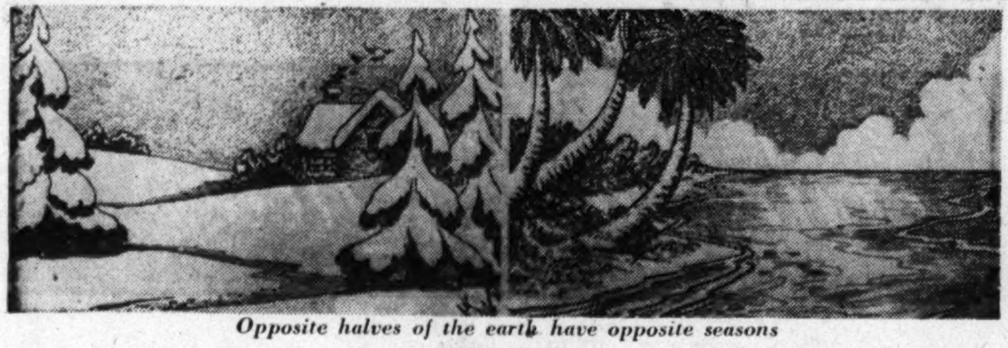

Opposite halves of the earth have opposite seasons

Beginning Book Tells Story of The Four Seasons

SONG OF THE SEASONS. Addison Webb. William Morrow. $2.50.

THE STORY of the four seasons and what each means to the many inhabitants of forest, field and stream. "Spring is the season when nature awakens." "Summer is the season for learning," "Autumn is the season of plenty," "Winter is the season for rest," the chapters begin, explaining simply for the small child how the mothers teach their children, how they prepare for winter, and what they do during the long snow-covered months.

The information is scientifically accurate and given in just the right amounts for five to nine-year-olds.

Charles L. Ripper has done striking black and white pictures of more than 30 different animals. Some of the illustrations are double trucks and many are full-page.

A happy beginning book on wildlife.

Dream Doll

THE MOST WONDERFUL DOLL IN THE WORLD. By Phyllis McGinley. Illustrated Helen Stone. Lippincott. $1.75. 7 to 11.

DULCY lost her new doll, but in her imagination she invented another, a walking, talking clockwork doll with far more elaborate equipment than any real doll in the world. The story is fresh and delightful, and the way in which the marvelous attributes of Agatha, the doll, are repeated and added on to, as in the chorus of "Old MacDonald had a Farm," will be relished by young readers. The drawings by Helen Stone, who also illustrated Phillis McGinley's "The Plain Princess," have a Kate Greeneway flavor that should appeal to all little doll lovers.

Remarkable Nose Helps a Boy Sleuth

SMELLER MARTIN. By Robert Lawson. Viking Press. $2.50. 157 pp.

DAVID MARTIN didn't realize until he was away in school that his olfactory organs were more highly developed than other humans. Lawson builds a whole novel around this eccentricity. Smeller is able to be of great help to the police in solving the local mystery.

There's even a local romance a-budding in the end. Purely a sideline, however. Quite suitable for the average 12-year-old.

Exciting Story Of a Beaver

Chip builds a new dam across the mountain

CHIP THE DAM BUILDER. Jim Kjelgaard. Holiday House. $2.50; ages, 10 to 15.

WITHOUT PREACHING Mr. Kjelgaard manages to include some very persuasive arguments for wild-life conservation in his exciting story of a beaver.

The animal escapes when the rest of the colony falls prey to poachers who dynamite their dam, reap a rich but illegal harvest of pelts.

Chip migrates and builds a new dam across the mountain. The importance of the pond the beavers create to the other inhabitants of the forest is brought out in a fast moving story. Even the men in the valley suddenly realize they are no longer suffering from flash floods from the mountain stream and dry, barren summers.

Life in the forest is a chancy thing and even the powerful lynx meets his match in the long northern winter when he is forced to abandon caution to get food.

Jim Kjelgaard who also wrote "Kalak of the Ice," "Big Red," and many others, excels both as a woodsman and as a writer.

Beginners' Barnyard

THE GREAT BIG ANIMAL BOOK. Illustrated by Feodor Rojankovsky. A Big Golden Book. Simon and Schuster. $1. 1 to 3.

A FIRST picture book with all the farm animals presented in larger than usual pictures.

Seasons Speak

THE BOOK OF THE YEAR. By Fritz Peters. Drawings by Ilonka Karasz. Harper. 52 pp. $2.50.

In beautifully balanced prose, Fritz Peters makes various things speak for each month of the year. In January, it is the house which speaks; in February, the brook; in March, the first flower of spring, the crocus. Perhaps the loveliest of all these prose poems is when the sun speaks for July. It ends with the Christmas Tree speaking for December.

Miss Karasz' illustrations are scratch-board drawings printed in a sepia ink. They strengthen and confirm the feeling created by the voice that tells each story. The book is bound simply and effectively in a light brown cloth that looks like homespun. It is a book to cherish, a lovely thing that the whole family can enjoy.

Spanish Ranches

TOMAS AND THE RED HEADED ANGEL. By Marion Garthwaite. Illustrated by Lorence F. Bjorklund. Messner, 190 pp. $2.50.

UNANIMOUS choice of the judges as the winner of the Julia Ellsworth Ford Foundation Award, this is a beautiful and exciting story of ranch life in Spanish California. Mr. Bjorklund has done an excellent job of recreating the atmosphere of the ranch life of that period.

There is much in this book to please all teen-agers. The activities on the great ranches, the search for stolen horses, the branding of the cattle, the little creek which caused a great flood, the fiesta at the church—these will create a twinge of envy in the hearts of readers who love the outdoors.

All Work, No Play

THE HOMEMADE YEAR. By Mildred Lawrence. Illustrated by Susanne Suba. Harcourt, Brace. $2.25. 9 to 12.

THIS is a rich and lively story about Vicky, a little city girl, who spends a year on her widowed aunt's farm in Pennsylvania. Life on the farm is overshadowed by the Payment, and everyone, including Vicky's four cousins, work constantly to save money for the mortgage. Vicky learns to cook, sew, feed chickens, buzz wood and even hang wallpaper, but she finds the life pretty grim. As Amos, the hired man, said, "This house needs something besides work in it."

Vicky sets about to provide that something, and in so doing invents a project that is a real money maker. Vicky is a spunky and likable girl, and the other characters are all well drawn. Susanne Suba's drawings capture the feeling of the book exactly.

Let Child Choose His Own

CHOICES, From Page 1

them inside closed covers if given the right books, or better still, if they are permitted to choose their own from the wide selection of boks available.

Librarians, booksellers and teachers are ready to assist the bewildered parent who hopes the hastily unwrapped book will bring a flush of excitement to the cheeks of the child who also finds an electric train or talking doll under the Christmas tree.

They are not only interested in opening the world of books to children, but are skilled in the techniques of awakening interest in even the most antagonistic juveniles.

THOSE librarians, booksellers and teachers we talked with were emphatic on one point: give the child an opportunity to choose for himself from the best available for children. He (or she) is not likely to read and enjoy books foisted on him because they are "good for him."

Go to the bookstore with him (he'll be welcome if his hands are clean and he knows how to turn the pages properly from the top right hand corner) and watch which books he puts down quickly and which he finally lays aside reluctantly. He'll probably tell you which ones he "has to have."

One sympathetic book shop proprietor (Mrs. Ross Thompson, president of the Washington Booksellers' Association) thinks that watching and helping children select their own book is one of the best ways to make friends with children. She says children seem to pick books as they pick friends, choosing those for which they have a special need at a particular stage of their development.

THE MANAGER of one shop says he is constantly amazed at the variety of books chosen by children, and why they choose them.

He believes recent requests for books on puppeteering are inspired by no less a personage than Howdy Doody. A 4-year-old not long ago asked for a book about King Arthur, after watching a television program.

This bookman deduces that television is actually broadening children's interests and whetting their appetites for books.

He mentions among current enthusiasms of young Washington area readers, books on how to draw (horses, cats, people), books on the ballet and dancing, books about animals (dogs, wild animals, and horses, horses, horses), and, as any parent must know COWBOYS and INDIANS.

Pre-Christmas book fairs conducted by many schools with the aid of bookstores provide excellent opportunities for children to examine the new books as well as the old favorites.

Miss M. Ethel Bubb, assistant coordinator of children's services in the District of Columbia Public Library, is available for consultation in her book-lined office on the second floor of the main building at 8th and K sts. nw.

An old friend of books and children, she has often come to the aid of parents and teachers looking for books to hold the interest of slow readers, or books for precocious children who need more advanced material.

Miss Bubb is convinced that children must be read to. "We must read not only to the little child, but also to the older child because his level of understanding is beyond his reading ability. While he is being read to, his vocabulary is growing, and he is developing a sense of style," she says.

FAIRY TALES, Miss Bubb believes, are not only well told because they have survived centuries of telling, but embody basic moral patterns and provide emotional outlets. She does not feel that violence in fairy tales disturbs children.

"It's the adult who takes the wolf's eating grandmother so hard," she says.

Children may be led into books along the exciting path from picture books, to fairy stories, to hero tales, to history.

"Choose books for children exactly as you would for an adult," she says. "Look for originality, sensitively felt characters and logically developed plot. If you think of a book as being good enough for a child, but not good enough for an adult, then it is not good enough for the child either."

She also has a good strong word for the classics. These and recent books with real content should be introduced to the child early before his (and her) social life becomes so demanding that he has little leisure for reading.

Comic books, she readily admits, have taught authors not to use 20 words when 5 will do. If your child is devoting all his reading time to them, however, she can suggest some good science fiction (by Heinlein, Craigie and others) to lure him onto more solid ground.

She is glad that the classics, dropped by many publishers during the war-time paper shortage, are now coming back, some in more inviting dress than they formerly wore.

COMMUNITY BOOKSHOP
Children's Book for Entertainment & Instruction

For Nursery Set to Teen-agers
COMMUNITY BOOKSHOP
4449 Conn. Ave. EM. 7355
Open Evenings Until 8:00

WITH the Christmas season rapidly approaching we should like to extend to you a cordial invitation to visit our shop.

We have in stock a very fine selection of books for adults and children—also, a very large selection of Christmas cards and stationery.

In addition to our regular services we will gladly wrap and mail purchases to any part of the United States and to all foreign countries.

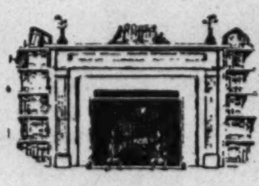

Elizabeth Cutlip
Theodora Miller
Jean Myers

MITTELL'S BOOKSHOP
1722 Connecticut Ave. HObart 1216

The new teen-age bestseller by
BETTY CAVANNA
is the exciting story of how 16-year-old Meg learned to overcome her feeling of inferiority to her older, more glamorous sister, Joanna

Spring Comes Riding

A new novel of romance and chivalry in the Pennsylvania horse country. A Junior Literary Guild Selection. $2.50

Other hits by BETTY CAVANNA

PAINTBOX SUMMER
A 17-year-old girl's wonderful summer in the artists' colony at Provincetown. A Junior Literary Guild Selection. $2.50

A GIRL CAN DREAM
The story of blustery Loretta Larkin, a failure in her social life until she found the confidence she needed by learning to fly a plane. A Junior Literary Guild Selection. $2.50

GOING ON SIXTEEN
"Mark this book down for teen-age readers. One seldom finds a story so well within their world."—N. Y. HERALD TRIBUNE. A Junior Literary Guild Selection, $2.00

ALL BOOKSTORES, THE WESTMINSTER PRESS, PHILADELPHIA

Woodward & Lothrop

these are the BOOKS that boys and girls love

... when they want to be read to

Picture Book Classics

1. The Wizard of Oz, 1.00
2. Bambi's Children, 1.00
3. Black Beauty, 1.00
4. Heidi, 1.00
5. Pinocchio, 1.00
6. Boo, Who Used To Be Scared of the Dark. Object lesson for youngsters and parents. 1.00
7. Mother Goose. 72 pages, pictures on every page. 1.00
8. A Child's Book of Prayers. Illustrated by Masha. Printed in 6 colors and gold. 2.00
9. A Child's Story of the Nativity. Illustrated by Masha. The Bible story retold with simplicity and dignity. Printed in six colors and gold. 2.00

Classic BABAR Series
by Jean de Brunhoff

Size 8½x11. Full color, every page. each 1.00

10. The Story of Babar
11. The Travels of Babar
12. Babar the King
13. Babar and His Children
14. Babar and Zephir
15. Babar and Father Christmas

The Mad Gaiety of Dr. Seuss
Lavish picture-story books with color.

16. If I Ran the Zoo. Can you imagine what would happen if you ran the zoo? 2.00
17. Horton Hatches the Egg. Horton is an elephant who sat on a nest to help out. 2.00
18. Bartholomew and the Oobleck. Oobleck gummed up the whole kingdom. 2.00
19. The King's Stilts. The king liked fun—but an old crank stole his stilts. 2.00
20. Thidwick: The Big-Hearted Moose. Thidwick couldn't say no to the friends who wanted to nest in his antlers. 2.00
21. McElligett's Pool. There's never been such fishing for such a small boy. 2.50

... when they are young growin' ups

22. A Child's Book of Christmas Carols. Selected and arranged by Inez Bertail. Illustrated by Masha. Words and music of the best beloved Christmas carols, printed in 6 colors and gold. 2.00
23. A Child's Book of Hymns. Arranged by Marjorie Morrison Wyckoff. Illustrated by Masha. Words and music for favorite hymns, such as "Fairest Lord Jesus," "Brighten the Corner," "Jesus Loves Me" and 14 others. 2.00
24. A Child's Book of Bible Stories. By Jane Werner. Illustrated by Masha. 16 tales from the Old Testament, in approved texts. 2.00
25. Famous Myths of the Golden Age. By Beatrice Alexander. Illustrated by Florian. Eleven of the best known Greek myths, handsomely illustrated in full color and black and white. 1.00

Horses Horses Horses
The outstanding favorites of America's older boys and girls. Full-length novels of dramatic action.

By WALTER FARLEY
2.00 each

45. The Black Stallion
46. The Black Stallion Returns
47. The Island Stallion
48. Son of the Black Stallion
49. The Black Stallion and Satan
50. The Blood Bay Colt: Sired by the Black Stallion (just published)

... when they are alert pre-teeners

The Fun Series; all size 8"x10", fully illustrated. 60 pages each.

26. Fun with Cooking. By Mae B. Freeman. 1.50
27. Fun with Figures. By Mae & Ira Freeman. 1.50
28. Fun with Science. By Mae & Ira Freeman. 1.50
29. Fun with Chemistry. By Mae & Ira Freeman. 1.50
30. American Trees. By Russell Limbach. Authentic, informative. Detailed drawings and full-page paintings. Sizes 8¾"x11", 36 pages. 1.25
31. American Garden Flowers. By Gladys Wlynwall Pratt. Descriptions and beautiful color pictures. Size 8¾"x11", 52 pages. 1.00
32. American Butterflies and Moths. By Cecile Hulse Matschat. The life stories of 73 butterflies and moths, with pictures on every page. Size 8¾"x11", 72 pages. 1.50
33. A History of the United States for Young People. An accurate and beautifully illustrated account, with more than 50 pictures in color. Sizes 8¾x11, 72 pages. 1.50
34. Jungle Animals. By Frank Buck. Exotic animals and how they are hunted and caught for the zoos. Size 8¼"x11¼", 56 pages. 1.50

Delightfully different gift books

51. The St. Nicholas Anthology and
52. The Second St. Nicholas Anthology

The best of everything—stories, poems, pictures—from the magazine that for generations gladdened the hearts of children. Handsome books sparkling with Christmas cheer and wrapped in gleaming acetate. Each more than 500 pages, 6¾"x9¾". Each—5.00

when they're in junior high with a yen for history

each 1.50

35. The Voyages of Christopher Columbus. By Armstrong Sperry.
36. The Landing of the Pilgrims. By James Daugherty.
37. Pocahontas and Captain John Smith: The Story of the Virginia Colony. By Marie Lawson.
38. Paul Revere and the Minute Men. By Dorothy Canfield Fisher.
39. Our Independence and the Constitution. By Dorothy Canfield Fisher.
40. The California Gold Rush. By May McNeer
41. The Pony Express. By Samuel Hopkins Adams.
42. The Building of the First Transcontinental Railroad. By Adele Nathan.
43. The Wright Brothers: Pioneers of American Aviation. By Quentin Reynolds.
44. Lee and Grant at Appomattox. By Mackinlay Kantor.

W&L—The Book Store, First Floor

Woodward and Lothrop
Washington 13, D. C.
CBF
Attention: The Book Store
Please send me the books whose numbers I have written below:

Name ....
Address ....
City .... Zone .... State ....
Book numbers ....
Charge Remittance Enclosed C.O.D.
Minimum C.O.D. order—2.00

Washington 13 — District 5300 — also Bethesda — Chevy Chase — The Pentagon

parade
The Washington Post
October 29, 1950

HALLOWE'EN GIRL
Carol Vanderman and masks . . . PAGE 4

REG. U.S. PAT. OFF.

Mrs. Perle Mesta, once Washington's top hostess, has served her country ably as Minister to Luxembourg. She returned recently to U.S. for a visit.

'Madame Minister' is a good salesman!

LUXEMBOURG.

IN THESE DAYS of tension, the U.S. Legation in tiny Luxembourg (area: 999 square miles; pop. 292,000) is scarcely one of the nation's most critical diplomatic outposts. But that fact can't keep a good diplomat out of the news.

Ever since Mrs. Perle Mesta, onetime Washington hostess, went to Luxembourg as U.S. Minister, in August, 1949, she's shown herself to be one of Uncle Sam's most effective overseas salesmen, has earned the approval of friendly Luxembourgers. Minister Mesta is doing the "best public relations job" for the U.S. in Europe today, according to Mrs. Eleanor Roosevelt, no inexperienced emissary of goodwill herself. And good public relations is what the U.S. sadly needs abroad!

Copr. 1950, PARADE Publication, Inc., 405 Lexington Ave., New York 17, N. Y. All Rights Reserved Under International and Pan American Copyright Conventions.

Lady, please spare your knees!

Now easier than ever before to shine floors with wonderful water-repellent Glo-Coat!

There's no more work to waxing floors!

Today . . . march home from your dealer's with the remarkable new Glo-Coater and a can of Johnson's Glo-Coat under your arm . . . and you're all set!

Just pour a little Glo-Coat on your clean floor and spread it, standing up, with your new featherweight Glo-Coat applier.

The Glo-Coater wax applier assures an even, streakless job. And in minutes your floor is bright with a long-lasting Glo-Coat shine!

"Johnson's", "Glo-Coat" and "Glo-Coater" are trademarks of S. C. Johnson & Son, Inc.
© S. C. JOHNSON & SON, INC., Racine, Wis., 1950

One application lasts for weeks because Glo-Coat is positively water-repellent!

The shine Johnson's Self Polishing Glo-Coat puts on your floor is hard and bright and water-repellent. Even after days, damp mopping with cold water is enough to whisk away the dirt . . . and the Glo-Coat shine remains.

Johnson's Glo-Coat is guaranteed to stay on your floors longer than other self polishing waxes . . . up to 4 times longer than some!

Special Introductory Offer!

The Glo-Coater

(new applier for Johnson's Glo-Coat)

98¢ value...only 49¢

when purchased with Johnson's Glo-Coat at regular price

So handy! The head is lightweight plastic. An aluminum insert, holding chenille pad, clicks out in a jiffy. Just slip off the pad for easy washing. Same pad can be used over and over again. Many women use the Glo-Coater to wipe up splashed water and spilled food. Also fine for dusting down hard-to-reach cobwebs.

Complete with two re-usable pads.

Head comes apart and pad slips off for easy washing!

The Glo-Coater is now featured at your dealer's.

Get yours today!

JENNIFER HOLT: *no footstep-following for her.*

The Turning Point

The lady star was 'scared to death'

TO JENNIFER HOLT, being "typed" is just about as disastrous as a bad case of yellow fever.

Hollywood "typed" Jennifer so completely that it took her seven years and 52 cowboy pictures to escape.

Jennifer is the daughter of movie actor Jack Holt and the sister of movie actor Tim Holt. To quote Jennifer: "The men in the Holt family specialize in Westerns. So when I embarked on a movie career, everybody *took it for granted that I would ride a horse, too!"*

And so her first role was as a leading lady in a Hopalong Cassidy film. From 1941 to 1948, she starred in nothing but horse operas. In every picture she rode horseback, sometimes in jeans, more often in calico; she was never kissed (a cowboy reserves such a display of affection for his horse) and she was usually the mainstay of her poor old father whose ranch was being raided by rustlers.

Fear Rode with Her

But it wasn't the sameness of plots or the calico dresses that finally made Jennifer come to a turning point in her career.

"I just found I couldn't get used to horses!" says Jennifer. "I trembled every time I had to be near one and whenever you saw me galloping bravely away into the sage I was really *scared to death!"*

The revelation was quite a surprise to everyone, including Messrs. Jack and Tim Holt. But off she went to Chicago and a new career in radio and television.

Now starring in "Panhandle Pete and Jennifer" (NBC-TV Mondays through Fridays at 5:15 EST), Miss Holt is successful and happy as can be.

"I sing and I tell stories," she says, "but I don't ride horseback. Yippee!"

parade

The Sunday Picture Magazine
OCTOBER 29, 1950

editor
Jess Gorkin

managing editor
Wallace A. Sprague

assoc. managing editor
Edward D. Fales, Jr.

art director
Edward R. Wade

editorial director
Arthur H. Motley

THE COVER:

The exotic Hallowe'en miss is stage, screen and television actress Carol Vanderman. The masks are part of her collection, started when she was an art student in New York and Paris. She divides her time between acting and painting.

CONTENTS

Perle Mesta 2
Your Own Psychiatrist?.6
Magic Comes Back......8
Learning From Mutts..10
One-Man Business 12
Beth Merriman's Food..14
Parade of Progress....16
Safety Pin Fashion....17
Half-Pint Skater 18
Hy Gardner's Newsreel.20
Drug Fishing 21
Beauty Mix-up 22
Picture Credits......page 18

on parade: baby makes a great discovery about carrots

Carrots are a wholesome vegetable . . . noteworthy for their vitamin content . . . bursting with calcium, phosphorous and iron . . . and for goodness' sake, you can eat them!

Be Happy-Go Lucky!
Thanksgiving is a doleful day
For turkeys and the like –
But you will have a happy time
If you smoke Lucky Strike!
Enjoy your cigarette! Enjoy truly fine tobacco that combines both perfect mildness and rich taste in one great cigarette – Lucky Strike!
Perfect mildness? You bet. Scientific tests, confirmed by three independent consulting laboratories, prove that Lucky Strike is milder than any other principal brand. Rich taste? Yes, the full, rich taste of truly fine tobacco.
Only fine tobacco gives you both real mildness and rich taste. And Lucky Strike means fine tobacco. So enjoy the happy blending that combines perfect mildness with a rich, true tobacco taste. Be Happy—Go Lucky!
L.S./M.F.T.-Lucky Strike Means Fine Tobacco
LUCKY STRIKE
"IT'S TOASTED"
CIGARETTES
L.S./M.F.T.
To pick the mildest cigarette
You don't need sleight of hand.
Taste Luckies' magic mildness, then
They'll be your favorite brand!
I gaze into my crystal ball
And what I see I like.
He's not so dark or handsome, but –
He's smoking Lucky Strike!
COPR., THE AMERICAN TOBACCO COMPANY

Since "Dianetics" became a national craze, Americans are asking:

Can we doctor our

In dianetics "audit," Eleanor Dove writhes as forgotten memories surge from subconscious "reactive" mind.

He started "Dianetics"...

● L. Ron Hubbard (above) is the man behind the new mental health craze, "dianetics." He is also the father of the world's first "dianetics baby," an infant named Alexis Valerie who was carefully shielded during the pre-natal period from any kind of loud noise, bump or parental talk lest this produce an "engram" (see story). Result: the baby talked at three months, crawled at four, and is free from phobias.

..but psychiatrists think there may be danger in dianetics

THERE'S BEEN NOTHING like it since Canasta, Aimee McPherson, and the Pyramid Clubs.

It's the new "science"–some call it cult–of dianetics, called by its founder and major prophet, L. (for Lafayette) Ron Hubbard, 39, "the most clearly presented method of psychotherapy and self-improvement ever invented."

Not one to court undue modesty, Hubbard flatly compares the creation of dianetics to the discovery of fire and the wheel.

Hubbard's crusade started last May with the publication of a 452-page book (now known to initiates as "The Book") called "Dianetics, the Modern Science of Mental Health" which he claims to have written in three weeks at Bay Head, N.J.

Since then dianetics has spread like a brainwave. "The Book" has sold 85,000 copies and stands fourth on the best-seller lists. The dianetics movement has established headquarters in Los Angeles, reached mid-western college campuses and small-town groups, set up an outpost ("Hubbard Foundation") in Elizabeth, N.J., and carved out a beachhead among New York's upper East Side intelligentsia.

Like Coué's "better and better every day" philosophy, and the "science" of phrenology (skull-bumps), dianetics seems here to stay. *Why?*

Partly, perhaps, because dianetics claims cures of psychosomatic (mental-physical) ills.

Some Dianetics "Case Reports"

ONE MAN reported he had tried dianetic treatment on a friend who had had bursitis for years: "Why, after a session, he played 18 holes of golf the next day!"

Other reports are even more impressive. Sonya Bianchi, a favorite student of founder Hubbard, and

BY W. A. SPRAGUE and ROLAND WILD

minds at home?

a winsome graduate student at Wellesley College, made this report to 6,000 dianetics enthusiasts in Los Angeles: "I had violent sinus trouble. I also had a strange and embarrassing allergy to fresh paint—for days after I came in contact with it I had a painful itching in my eyebrows. Both conditions have cleared up, and I feel like a million dollars." End of Miss Bianchi's report.

More usual is the experience of a young California couple, Larry and Thea Van Runkele, who lately have been parking their baby with Thea's mother and settling down (see pictures) to three hours of what dianetics fans call "auditing."

"Larry was neurotic and spending money on psycho-analysis," said Thea. "I had painful hives and was depressed. Both of us are much better after fifty hours. We audit each other."

Adds Thea's mother: "Somehow, she's much better. No more depression."

So far, the "healing miracles" of dianetics have failed to attract across-the-board approval from the medical and psychiatric professions. True, some representatives of both groups have climbed over the tailboard of Hubbard's bandwagon. Others, however, eye its progress with a markedly fishy stare, partly because its methods, in certain types of mental cases, *could* cause definite harm. *"Dianetics is like trying to teach music in six easy lessons,"* said one university psychologist recently. *"It'll be popular—until some other new scheme comes along."*

How Dianetics Works

TO UNDERSTAND DIANETICS, you must get a firm grip on orange-haired Mr. Hubbard's geography of the human mind.

Your mind, he insists, has two parts: an analytical, or conscious mind; and a reactive, or subconscious mind.

Of these, your reactive, subconscious (Hubbard avoids the word) mind is the more important. Throughout life it collects all sorts of painful experiences, and instead of forgetting them stores them much as a squirrel hordes a nut. Trouble is, the nut (which Hubbard officially calls an "engram") can have a very bad effect on your body. The bursitis mentioned, by his reasoning, was evidently an "engram" on the rampage. Dianetics' job is to purge the mind of its trouble-making engrams.

Not easy—but absolutely possible, says Hubbard.

You simply lie down, toss your shoes off: make yourself comfortable, and go into a *reverie*. Beside you is an *auditor*, who may be a friend or a professional, but who is always well versed in "The Book."

You let your mind slide back on its *time track*—back to youth, to boyhood or girlhood, to childhood, finally to the time when you were a baby. *And ultimately you may get all the way back to the prenatal state, where you can actually remember and repeat (says Hubbard) things your parents said before you were born!* (Sample: "I hope it'll be a boy.")

Now as you think back, you release "engrams"—those buried memories of unpleasantness which have been horded in your reactive mind for goodness knows how many years.

As you reveal these engrams, as you tell them aloud to your auditor, *you deprive them of their strength over you!* You're freed of the engram incubus—your bursitis is gone, your eyebrows don't itch, you get over that depressed feeling!

How You Get to Be a "Clear"

WHEN YOU START OUT in dianetic treatment, you're known as a "pre-release" (of your engrams), or a "pre-clear" (a *clear* is one whose engrams have been entirely purged). Later, if your time-track doesn't have a trestle washed out, you become a *release*, which means that engrams no longer get in your hair. To a *clear*, "full memory exists throughout the lifetime, with the additional bonus that he has photographic recall in color, motion, sound, etc., as well as optimum computational ability." Not more than 50 Americans are "clears," Hubbard says.

- "Dianetic treatments" are now given in many U.S. cities. Some of them are given by the "group method," in which enthusiasts sit together and listen to the pre-natal and other recollections of one of their number stretched on a couch.
- More frequent are private sessions (at $25 per hour if a professional auditor is engaged) in which the "pre-release" scampers down his time-track in surroundings used by any good psychiatrist.
- Unavoidably, perhaps, the informality of dianetics has led some critics to suggest that its popularity rests largely on its social possibilities.
- After all, it has been pointed out, an auditor having only a nodding acquaintance with a patient becomes rather well acquainted after a journey back along the time-track.
- Some followers of Hubbard have already faced this problem. *"At our club,"* reported one woman, *"any one can apply to the secretary for an 'auditor' of either sex to arrange sessions at home.* By its very nature, dianetics, and its probe into the sexual background could lead to abuse. The very intimacy of the tête-á-tête could lead to a scandal, and Hubbard would be ruined. *We will have to check the backgrounds of everyone who joins the club."*

Shows Demand for Better Mental Care

WHO CAN YET SAY whether dianetics and all its claims ("You will not be a god, but you will be a superman") will prove to be a contribution to the field of mental health, or merely another fad like phrenology and the eating of live goldfish?

Hubbard is insistent, and the medical profession has yet to pass judgment. In the circumstances, perhaps one conclusion is justified: that dianetics, in providing a "poor man's psychiatry," has demonstrated the craving of many Americans for improved mental care.

Hubbard may yet drive home the desperate need for inexpensive and competent agencies for mental health. If this happens, the engram will have served a useful, not to say noble, purpose.

Larry Van Runkele guides his wife, Thea, back along her "time track."

DURING two-hour dianetics "audit" professional "auditor" puts Thea in "reverie"

. . . she starts back to childhood, recalls embarrassing case of stage-fright.

Husband Larry takes over, urges her back to "basic basic" or pre-natal memories.

Finally Larry releases her from "reverie." She's dizzy at first, later feels better.

Club member Ronnie Forney demonstrates his Magic Ring Trick.

BEGINNER John Gross tries to guess under which cup tutor Tom Dethlefsen has hidden balls. He points to the first cup. Wrong!

PLACING FIRST cup on second, he narrows possibilities to two cups. But Dethlefsen adroitly flips ball into hand. John kept trying.

Magic is coming back

Mumbo-jumbo returns to the parlor

SAN FRANCISCO.

THE SERIOUS STUDENTS of mysto-magic shown here are fore-runners of an army of several thousand expected to take over American parlors by mid-winter.

These boys, members of the San Francisco YMCA Junior Magicians Club, spend up to $25 per trick. They talk a brand of mumbo-jumbo not heard in U.S. homes since the great magic fad of the '90s.

Like 11-year-old Ronnie Forney (at left and below), some are already commanding professional entertainer's fees of $15 per performance.

Boy-interest in magic is vast, but few boys ever have a chance to indulge in it. By encouraging "magic clubs," thousands of U.S. towns might find an effective new way to keep multitudes of growing boys occupied!

LAUGHING, student Ronnie Herwitz tries trick guillotine on prayerful volunteer.

RONNIE FORNEY mystifies father, mother and sister with pan that blazes, yields fudge. His father bought him $500 worth of tricks.

CARDS disappear (like magic) as Al Martin and Bob Mallow perform for others.

From experience comes faith . . .

To a child in the dark, the natural creak of a wooden floor becomes the footstep of a strange and fearsome creature.

To know such shadows of imagination for what they really are is a measure of man's maturity.

For he will face many dark hours. Each experience will give him courage . . . make him more confident. So man learns to see clearly through unfamiliar experiences, judge strange people . . . recognize things for their real worth.

* * *

E. R. SQUIBB & SONS, Anesthetics, Biologicals, Antibiotics, Sulfonamides, Endocrines, Nutritional and Medical Specialties.

The priceless ingredient of every product is the honor and integrity of its maker.

SQUIBB

Cleaner, cleanest clothes!

MAYTAG AUTOMATIC

Goodbye, washday work

There's time enough for football . . . or you can cook or sew or shop . . . while your wonderful Maytag Automatic does the complete wash for you!

The Maytag Automatic is the *only* automatic with Gyrafoam washing action—proved in millions of homes as the best, the *safest* way to wash all dirt out.

So easy to use, completely automatic, and it needs no bolting down. See your Maytag dealer now for a free demonstration.

The Maytag Company, Newton, Iowa

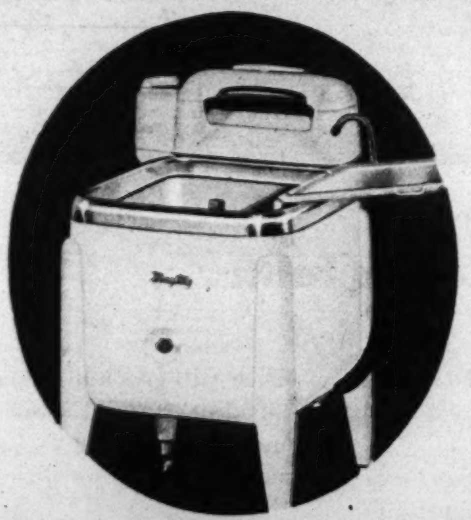

America's Favorite—Gyrafoam action, roomy tub, exclusive Roller Water Remover, three fine models. Let your dealer show you why Maytag is the choice of more than 6,000,000 homemakers.

Maytag

WASHERS · IRONERS · RANGES · FREEZERS

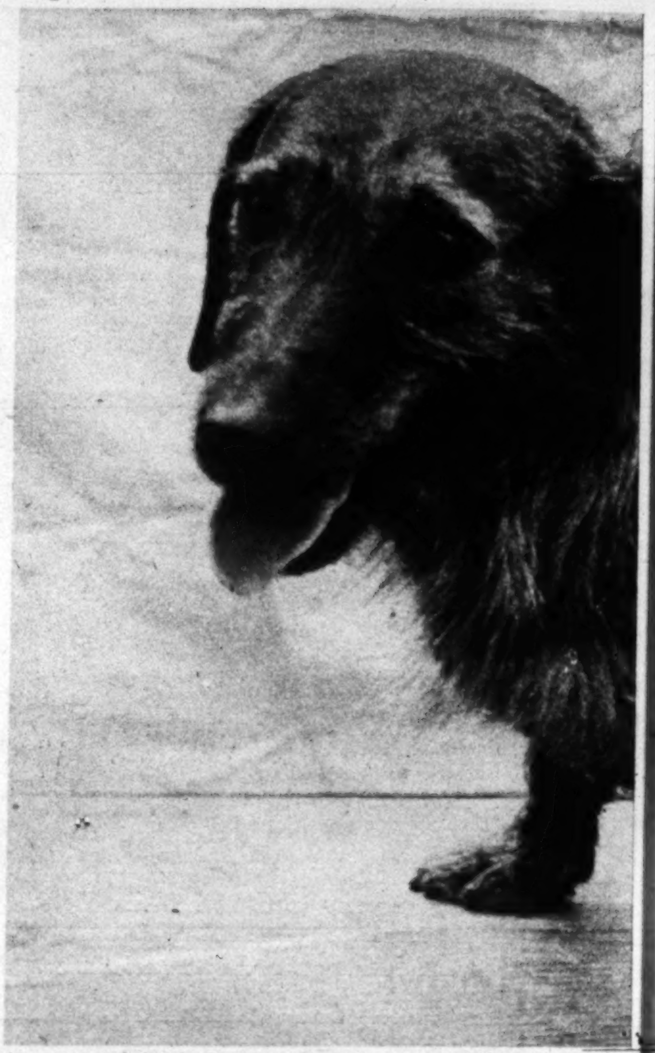

Meet "Adelaide." Her father was a Scottish

'Blue-Blood'

Their ancestry is no accident—

BAR HARBOR, Me.

THE WISTFUL-LOOKING pooch in the large photograph (above) answers to the name "Adelaide." Her father was a purebred Scottish terrier, her mother a pedigreed dachshund. That makes Adelaide a mongrel.

Adelaide will never win any blue ribbons at a kennel show. In fact, with her mixed blood, she couldn't even get past the gate. But to scientists at the Hamilton Station of the Roscoe B. Jackson Memorial Laboratory here, she is a very important little dog.

The scientists, headed by Dr. C. C. Little, bred Adelaide deliberately, just as they have bred hundreds of similar hybrid dogs by crossing parents of unlike breeds. Their purpose: to shed new light on the role of inheritance in shaping the characteristics of offspring.

What they learn may teach psychologists more about human beings, too.

The investigators have mated chic poodles with stately pointers, tempermental chows with barkless basenjis—and out of their experiments may

Photos by BEN ROSS

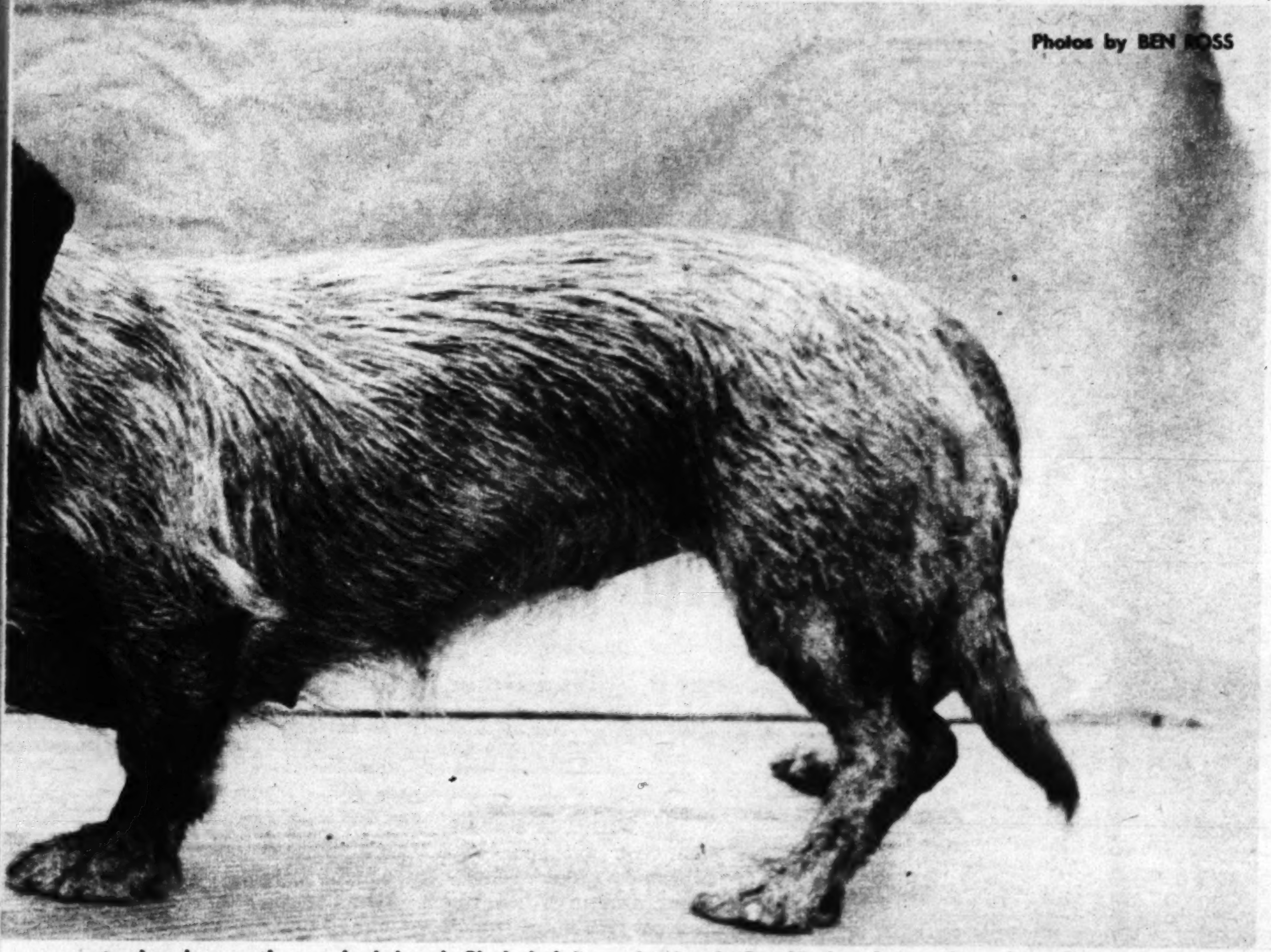

. . . terrier, her mother a dachshund. She's helping scientists in Bar Harbor learn about heredity.

Mongrels

science plans it in advance

someday come the answer to a question that has perplexed many a dog lover: "Is the 'mutt' as good a dog as his pedigreed cousin?"

Jackson's busy researchers aren't ready to say—yet. But their experiments confirm something science has believed for a long time: crossbred puppies usually turn out to be more vigorous than their blue-blooded parents!

"The greater the difference in parent types, the greater this hybrid vigor," says research assistant Edna Dubuis.

Breeding hybrid dogs is only one phase of the laboratory's work. Working closely with the American Kennel Club, it has accumulated data on more than 3,000 litters of pure breeds, too. And naturally, the scientists get many inquiries. Here are a few samples:

• **Q. I bred my fawn boxer to another fawn boxer. The litter included two white puppies. Why?**

A. Many dogs carry the hereditary factor for white, though they don't show the color. It can be carried for generations. When a dog which carries this color is mated to another dog which also carries the factor, you can expect one in every four puppies to be white.

• **Q. Is inbreeding harmful?**

A. Not if breeding stock is properly selected. Inbreeding tends to bring out hidden, recessive characteristics which are present in parent stock.

• **Q. What breed of dog is most suitable for city life?**

A. No one dog appears to be more suitable than any other. Most poodles and cocker spaniels adapt easily to limited quarters which may account in part for their popularity. However, dogs are individuals, and, like people, not all can be forced into the same mold.

• **Q. I have a two-year-old terrier which I keep in an enclosed pen. He has always been well-behaved, but when he sees people or other dogs he gets excited and spins around in a circle. Have you any suggestions?**

A. Studies show that some dogs develop habits like this when confined to small quarters. Even dogs of the same breed may react differently to a particular environment. Dogs which react unfavorably to confinement should be given ample exercise and recreation. ★ ★ ★

PARENTS of this dog were an Afghan and a springer.

PUPPIES' PARENTS were a poodle and a pointer.

THIS DOG is granddaughter of a chow and a basenji.

Fun with Food

By ELSIE, the Borden Cow

MY FOOD TIP of the week! Figures show that "Penny for penny, your best food buy is MILK."

And there's nothing more healthful for the children than a big glass of Borden's milk after school or play. So delicious, too!

Keep plenty of Borden's milk on hand, Mom! You can't buy a *better* food value at any price!

LET THEM CALL YOU SWEETHEART, TONIGHT! Serve Lady Borden Buttered Pecan ice cream for dessert!

You just *haven't had* anything like this creamy-smooth, delicious ice cream. And just crammed with meaty nuts!

Serve Lady Borden Buttered Pecan ice cream often . . . vanilla, chocolate, strawberry, too!

Why certainly there's a way to make *tastier* **mince pie! And that's with Borden's None Such Mince Meat!**

Ah, what real, old-fashioned flavor . . . and how *convenient!* Tangy apples, spices, sun-sweetened raisins, and tart citrus peel . . . None Such comes in ready-to-use form, or condensed, in the familiar red package.

P. S. Another scrumptious delight . . . Borden's None Such Mince Meat cookies. Directions on the package.

©The Borden Company

IF IT'S Borden's IT'S GOT TO BE GOOD

Your family will love

Tuna Cheese Roll

by CHEF WILLIAM LACHMAN of the famous Los Angeles Biltmore Hotel

TUNA-CHEESE ROLL

1 6½-oz. can Chicken of the Sea Brand or White Star Brand "Bite Size" Tuna
1½ cups thin white sauce
½ cup grated American cheese
1½ cups Bisquick*

Add tuna and ¼ cup grated cheese to white sauce and pour into greased casserole (or individual ramekins if desired).

Make Bisquick dough and roll into rectangular sheet ¼ inch thick. Sprinkle top with ¼ cup grated cheese. Roll up like a jelly roll. Cut in ½-inch slices and place on top of creamed tuna. Bake in hot oven (400°) 15 minutes, or until biscuits are done.

WHITE SAUCE: Melt 2 tablespoons butter in saucepan and blend in 2 tablespoons flour. Gradually add 2 cups milk and stir until mixture boils and thickens. Reduce heat and cook three minutes longer, stirring constantly. Salt and pepper to taste.

*a product of General Mills

"Supreme" when made with CHICKEN of the SEA BRAND or WHITE STAR BRAND "BITE SIZE" TUNA!

Looks like a "party dish" yet it's a satisfying *entree* . . . a "rich" food but not a "heavy" one! Equally good for a bridge luncheon or for a family dinner. Easy to prepare, too! But, to be sure that it's TUNA-CHEESE ROLL as Chef Lachman would serve it, insist upon this quality "Bite Size" Tuna *every time!*

Trademarks of Van Camp Sea Food Co. Inc., Terminal Island, Calif.

HAPPY MRS. A- "I ALWAYS BUY THE BRANDS THAT MADE TUNA FAMOUS!"

SAD MRS. B- "I BOUGHT A SUBSTITUTE AND IT RUINED MY FAVORITE RECIPE!"

THERE'S NO HALFWAY QUALITY IN TUNA!

Buy either brand . . . the quality is the same

McKay is his own bookkeeper.

By Dick Long

Oil didn't make him RICH!..

. . . but it's given Elmer McKay a good life

McKay drives

WICHITA, Kansas.

EVER WISH YOU HAD your own little business? Some enterprise of your own in which you might never get rich but in which YOU would be boss?

It's a familiar dream. Many men and women have tried to make it come true. Many go broke; others try it for awhile, then decide they'd rather let someone else be boss – and have the ulcers. Quite a few make a success of it.

Here in Wichita is a man who gave up a high-income job to try it –and he made it work. He hasn't set any records for success; his income (around $12,000) is less than it was.

But he's happy and successful. And he's important to you because he is the typical American "small businessman."

What He Did

BACK IN THE TWENTIES Elmer McKay was a star salesman in this bustling, progressive businessman's town. His earnings were second only to his firm's president's.

Yet McKay was not satisfied. He wanted independence.

McKay was too smart to jump before he knew exactly what he was going to do. As a salesman he asked questions. When there was a failure, he gave the books a thorough study to find out why. After a year of looking around he decided that a business tied to the growing motor car industry would be one to enter. Sale of gasoline and oil, he reasoned, had a future.

A year before he quit his job he bought a corner on a residential street, put up a gas station. He hired a man to run the station, and set out to learn merchandising.

Finally, he took the leap. It was a decision he has never had reason to regret. Today he says:

"I am perfectly happy in my small independent business. I owe no one and no one owes me. I have no ulcers. I sleep all night, every night, and I wouldn't trade places with Harry Truman!"

How He Does It

BUT MANY MEN AND WOMEN have started as carefully. Yet where McKay has succeeded, many have failed.

How does McKay do it?

After his first station was running well, he bought another. Next he built a storage plant–simply a 10,000-gallon underground tank and a metal pump house. Next he bought a model T truck.

McKay had barely got his business under way when there came a gas war. Small firms and large went out of business. *McKay weathered it*, but for a while he lived on salmon and beans. There were other price wars, the great depression and World War II, but none bothered McKay.

Why?

McKay had worked out a one-man business system which he believes gives the *little fellow* an advantage: (1) he pays cash and sells for cash; (2) he does not expand

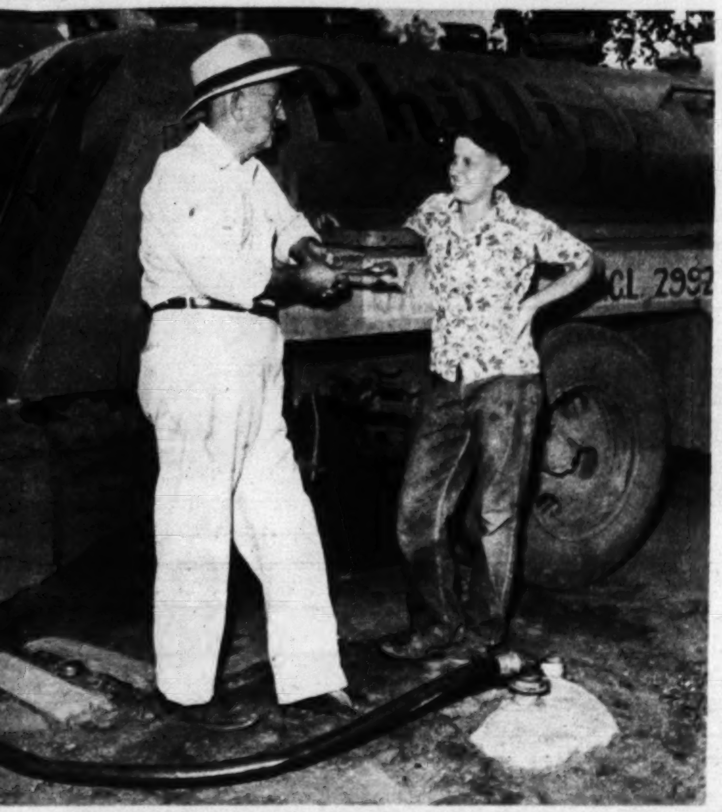

...ves own truck, here talks with Operator McCurry's son, Robert.

in "good times;" (3) he does not, he says, "ape the big boys;" and (4) he takes advantage of cash discounts.

In 10 years McKay has jumped his gas sales from 30,000 to 85,000 gallons a month – with practically no increase in overhead. For his is so genuinely a one-man business that he functions not only as manager, bookkeeper, typist, salesman and warehouse man–but as truck driver, too!

And besides his three stations, which are operated by other men on a rent basis, he serves nine independent dealers. Says McKay:

Others Have 'Overhead Trouble'

I HAVE WATCHED competitors come and go, and I think they get the cart before the horse. First they get an office and bookkeeper and stenographer. They build an overhead. The trouble seems to be: some men would rather go broke in a stand-up collar than make a comfortable living in overalls!"

Anyone who has had the small business dream can take heart so long as men like McKay can do business. So long as lone operators still can make small businesses succeed, the American spirit of independence and enterprise will be alive! McKay's is, truly, *private* enterprise. ★ ★ ★

McKAY lives in pleasant ranch-type home, here dines on sun porch with son, daughters. Mrs. McKay serves through kitchen window.

He'll be yours – all yours

when you bake your man homemade pie like this

When you start thinking of things that men really like to eat . . . let your mind fix on a big, fresh-baked, oven-warm, spiced and juicy apple pie. And it's unbelievably easy to make one like that. Just add cold water to Pillsbury Pie Crust Mix and get the tenderest, flakiest, best-flavored crust that ever nestled in a piepan. (Pillsbury has a special way of getting the shortening into the flour to insure flaky, flaky crust.) Get Pillsbury Pie Crust Mix. Read the brief directions and start in on an apple pie, the kind that nearly every man likes to come home to.

9 full ounces—ample for a big 9-inch, two-crust pie or two pie shells

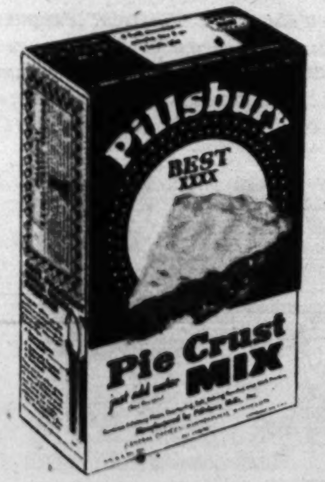

Easy, quick, with the new

Pillsbury PIE CRUST MIX

3 Original Rogers Silverplated Teaspoons. Exclusive Lady Ann pattern—only 50¢ and 6 coupon values. Send to Pillsbury, Box 150, Minneapolis, Minn. Complete silver service available. Extra-Value coupons with all Pillsbury packages. Write for free premium booklet.

FOOD

After the fun, a feast! Delicious Banana-Orange Sherbet, ginger cookies, coffee, and a centerpiece of crisp apples and crunchy walnuts aplenty.

Banana-Orange Sherbet

By Beth Merriman, PARADE'S FOOD EDITOR

HALLOWE'EN is for all who are young in heart, no matter what the calendar may say! For refreshments after a hilarious party, try this new Banana-Orange Sherbet made with non-fat dry milk which adds "body" and food value without too many calories. With the sherbet, serve *Jack-o'-Lantern Cookies:* Prepare rolled-cookie dough, using gingerbread mix, according to package directions. Cut with 3-dimensional plastic cookie cutter; bake as directed; cool; decorate with orange-tinted confectioners' sugar icing.

Banana-Orange Sherbet

2 tablespoons lemon juice	2 tablespoons sugar
1 cup orange juice	2/3 cup non-fat dry milk
4 ripe medium-size bananas	2/3 cup water

Combine lemon and orange juices; pour over bananas while forcing through sieve or food mill. Stir sugar into banana mixture. Sprinkle dry milk over water; beat with rotary beater 1/3 minute; scrape down sides of bowl; beat 1/2 minute longer. Stir into banana mixture. Pour into freezing trays. Cover with aluminum foil. Freeze to firm mush. Turn into chilled bowl; beat with rotary beater or electric mixer until fluffy but not melted. Quickly return to freezing tray; cover with foil. Return to freezing unit. Freeze until firm.

POUR citrus juices over bananas while forcing them through food mill.

SPRINKLE non-fat dry milk over water and beat mixture 1 minute.

COOL ginger Jack-o'-Lantern cookies; outline features with frosting.

Get LIPTON'S and get 50% more soup!

Yes, 50% more soup!

It costs less to begin with...

...and every drop has country-kitchen taste!

Take it from Godfrey!

"**Folks,** just one envelope of Lipton Soup Mix makes a whole lot more — *50% more* — than most canned soups. It costs you *less* than most canned soups, too!

"Lipton Soups are really delightful, my friends. Good old-fashioned flavor. Real country-kitchen taste.

"Try 'em today, will you? They *serve more — save more* — taste like more!

"And don't forget, folks, that there are *two* of those rich, wonderfully homemade-tasting Lipton Soups . . .

"**Lipton Noodle Soup**— tasty chicken broth full of noodles, enriched to be more nourishing.

"**Lipton Tomato-Vegetable Soup**— 6 dandy vegetables and noodles in real, hearty tomato stock."

LIPTON SOUPS

Made by the makers of Lipton Tea and Lipton Frostee Dessert Mix.

MAYBE IT'S SOMETHING SHE DIDN'T EAT!

Poor Droopy Dora! Maybe that dull, logy feeling comes from irregularity due to lack of bulk in her diet. Someone ought to tell her about the "ounce of prevention" in every serving of Post's 40% Bran Flakes . . . the cereal that gives you the *three* extra keep-fit benefits:

(1) bran to help prevent irregularity due to lack of bulk in the diet

(2) whole-wheat values of these essential B vitamins: thiamine and niacin

(3) good source of these important minerals: phosphorus and iron

You'll start the day with a smile when you have Post's Bran Flakes for breakfast! It's bran in its most delicious form . . . toasted to a mouth-watering golden crispness. No wonder they're America's largest selling bran flakes. Remember to ask for Post's Bran Flakes!

P. S. If you want something extra special in healthful bran, try Post's Raisin Bran! The raisins add flavor to the flakes . . . and the flakes add flavor to the raisins!

STAND-TABLE serves as end, cocktail, bedside table, has many other uses. It's light, sturdy, can be set-up or taken down by removing wooden pegs, and stores in little space. Raised shelf edges keep articles secure. $6.45.

BY PETER DRYDEN

Parade of Progress

Seven novel gadgets and conveniences designed for home, hobby, and health

FASTER PHOTO-DARKROOM work is possible with a new solution which gives you fine-grain development in 90 seconds. Its makers claim it gives you professional-looking results.

NEW STRIKING STRIP for book matches (friction strip on which match is struck) does not deteriorate from water or perspiration, and doesn't stain pockets.

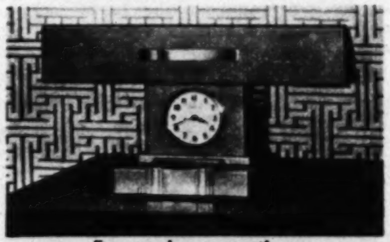

For no-glare reception.

TV FLUORESCENT LAMP throws soft glow backward on wall, pictures. It doesn't interfere with screen reception, is designed to reduce glare and eyestrain, has a handy 3½" electric clock in base.

Useful in every kitchen, a new transparent plastic **SLICER-SERVER** holds ¼ pound bar of margarine, butter or cream cheese, and has cutting edge of stainless steel on cover. Latter lifts up and down, slices off pats in any desired thickness. Under $1.

NEW HEARING AID has receiver scarcely larger than man's shirt button, is said to offer widest frequency range ever available to hard of hearing. It also has control that allows user to accentuate either high or low frequencies to "focus" on normal conversation or open up entire range for music, theater, or movies.

ALL-PURPOSE HOUSEHOLD SHEARS come in handy set of two. One is bottle top and screw can opener, nut cracker, lemon squeezer, etc., and has serrated cutting edges for snipping through meat, fowl, fish, vegetables and fruit. The other pair has self-sharpening blades and magnetic tip for picking pins, needles out of sewing box. Two matched pairs: $3.95.

NOTE: Prices quoted above are approximate, may vary somewhat in different localities. Send no money to PARADE. For names and addresses of manufacturers, send inquiries with stamped, self-addressed envelope to Parade of Progress, PARADE, 405 Lexington Ave., New York 17, N. Y.

Fashion says . . .

Safety first!

Now pins are jewelry

One hundred and one years ago an inventor named Hunt designed the first safety pin and assigned it to his creditors for $100. Mr. Hunt couldn't have forseen the glamorous fate ahead for his brain-child.

Now, pin-makers have figured out how women can "knit" their own jewelry from highly polished pins. Result: a new fashion find in which U.S. women are making their own pins, belts and bracelets. There's only one hazard—pricked fingers.

STRETCHED out alongside Pin-Knit Kit ($2.98) with 500 big and little safety pins, Mitzi Gaynor "knits" mesh belt.

SAFETY PINS are favorite inspiration for costume jewelry designers. Outsize pins above (by Coro) glitter with semi-precious stones, are generally worn in pairs.

FLEXIBLE belt and bracelet are smart accent for Mitzi's black velvet dress. She's 20th Century Fox starlet now appearing in "Take Care of my Little Girl."

Make him the happiest boy in the world this Christmas with the new 1950

LIONEL TRAINS

with MAGNE-TRACTION!

All and *only* Lionel Trains have Magne-Traction, the amazing force that makes wheels grip rails so trains climb steep grades, take terrific curves, pull twice as many cars twice as fast! More control, too... start "on the button," stop "on a dime." All this *plus* built-in, two-tone, remote-control whistle; real smoke (odorless, harmless); real R.R. remote-control knuckle couplers; steel wheels, die-cast trucks. Lionel Trains, the world's finest for 50 years are *priced lower than in many years past!* Free catalog at your dealer's, or send coupon for special offer.

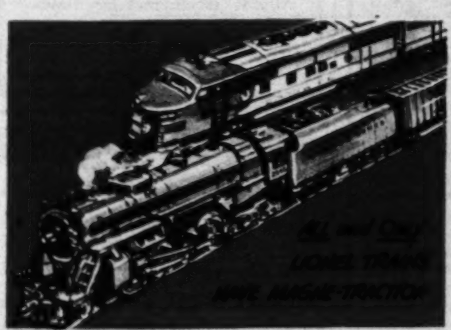

LIONEL TRAINS, Post Office Box 391
Madison Square Station, New York 10, N. Y.

I enclose 25c. Please send me special Lionel Train Catalog offer postage prepaid.

1. The Big New Lionel 44-page full-color catalog
2. The "Magic of Magne-Traction Book" with new track layouts, scenic effects, landscaping, etc.
3. The Lionel "Portfolio of 19th Century Locomotive Art Prints"—in color—suitable for framing.

Name..

Address..

City.................... Zone........ State..........

IF PETER PAIN SHOOTS YOU FULL OF

Head Cold

FOR FAST RELIEF, rub in Ben-Gay. Contains up to 2½ times more of those two famous pain-relieving agents, methyl salicylate and menthol, than five other widely offered rub-ins!

• Also for Pain due to RHEUMATISM, MUSCULAR ACHES, HEADACHES and STRAINS. Ask for Mild Ben-Gay for Children.

Copyright 1949, by Thos. Leeming & Co., Inc.

QUICK! RUB IN **Ben-Gay**

THE ORIGINAL BAUME ANALGÉSIQUE

"but NO TELL-TALE LINGERING PERFUME!"

• Discriminating women like you voted that they'd like their favorite household aid, Sani-Flush (wizard cleaner of toilet bowls) to carry a fresh, pleasant fragrance in action—but not a heavy lingering perfume. Here it is—safe in any toilet system. Cleans and disinfects quickly. Just follow directions on can. At your grocer's; same price. The Hygienic Products Co., Canton 2, Ohio.

Sani-Flush

in the familiar yellow can

NOW FRESHLY FRAGRANT

parade's PICTURE CREDITS

Cover, Muky; 2, Pix; 4, top left—National Broadcasting Company, editorial strip—Walter Chandoha; 6-7, Joe Pazen — Black Star; 8-9, Ernest Braun — Pix; 10-11, Ben & Sid Ross; 12-13, John Dixon; 14, Albert Gommi; 17, Ben & Sid Ross; 18-19, Allan Gould; 20, National Broadcasting Company; 21, Bodil Christensen; 22, Acme.

WHEN SLEEP WON'T COME AND YOU FEEL GLUM

Use Chewing-Gum Laxative—REMOVES WASTE... NOT GOOD FOOD

• **When you can't sleep**—feel just awful because you need a laxative—do as MILLIONS do—chew FEEN-A-MINT.

FEEN-A-MINT is wonderfully different! Doctors say many **other** laxatives start their "flushing" action **too soon... right in the stomach.** Large doses of such laxatives upset digestion, flush away nourishing food you need for health and energy... you feel weak, worn out.

But gentle FEEN-A-MINT, taken as recommended, works chiefly in the lower bowel where **it removes only waste, not good food!** You avoid that weak, tired feeling. Use FEEN-A-MINT and feel fine, full of life! 25¢, 50¢, or only 10¢

FEEN-A-MINT
FAMOUS CHEWING-GUM LAXATIVE

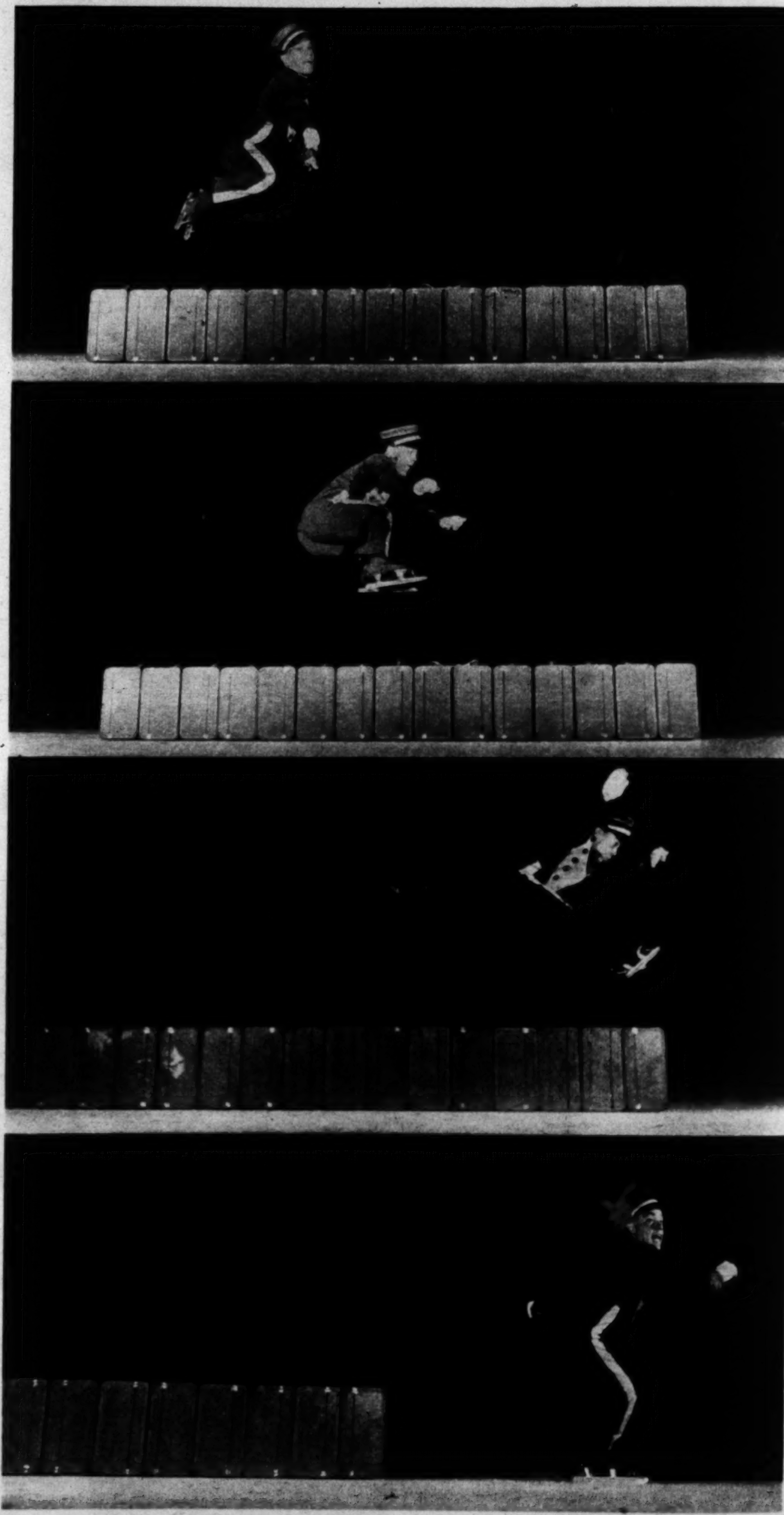

'GREAT SUITCASE HURDLE'

In flying squirrel jump, after breath-taking start, Castle glides over suitcases, lined up for 15 feet.

He practices four hours a day.

HE'S A HALF-PINT ON ICE

PAUL'S height is apparent when he stands beside Lynn McCarthy. Tiny skater weighs 105.

Paul Castle is a four-foot skating daredevil . . .

PAUL CASTLE, who is only four and a half feet high, is the smallest professional skater on ice but he can jump as far and as fast as a six-footer.

A newcomer to the "Ice-Capades of 1951," the little man with the big jump whizzes by open-mouthed audiences at 25 miles per hour.

In his favorite act he piles up 15 suitcases in a fifteen-foot stretch, then leaps over them. Once he missed. Result: one broken leg.

PAUL leaps over big trunk. To make the trick harder, attendant inside throws open the lid.

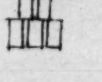

AT HIGH SPEED, without stopping, Paul Castle makes these three successive jumps over five suitcases: (a) "Flying Tiger," (b) with knees bent, (c) with hands on his toes.

Safe, Tested Medication Works Fast To

STOP THE PAINS OF ARTHRITIS RHEUMATISM

Thousands Now Enjoy Long-Lasting Relief!

IF YOU are tortured by pains of arthritis or rheumatism you should know about DOLCIN Tablets. DOLCIN has brought swift, comforting relief from such miseries to grateful men and women—all over the world.

Thanks to taking DOLCIN Tablets—many, many sufferers who had almost given up hope of ever getting relief from the agonies of arthritis, rheumatism, sciatica and neuritis—report they are active again—working again—enjoying long-lasting relief from pain.

And—vitally important—you can take DOLCIN Tablets with complete confidence. They are *safe* . . . they will not harm your heart or any other organ.

That's why more and more doctors are prescribing DOLCIN to their patients. Millions of bottles have been used.

Whether your arthritis or rheumatism is mild or severe—don't delay! Get a bottle of inexpensive DOLCIN from your druggist today. One hundred full-strength tablets only $2.00. Also comes in 500 tablet economy size.

BE SURE YOU GET THE ORIGINAL AND GENUINE DOLCIN

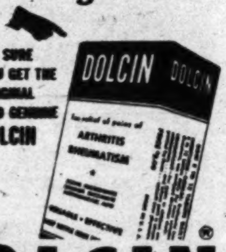

DOLCIN®

DOLCIN is the registered trade mark of this product. U. S. Pat. No. 2,471,394. Patented in Canada and Foreign Countries. Copr. 1950

Buy U. S. Savings Bonds

At the Very First Sign of COLD SORES, Fever Blisters

APPLY **BLISTEX** RELIEF INSTANTLY!

Only 35¢ AT ALL DRUG STORES

NEW MINTS Medically Proven Quickly **RID STOMACH of GAS**

Do you ever suffer stomach gas, heartburn, from acid indigestion? Get amazing new **BiSoDoL Mints for fast relief. Safe, gentle.** BiSoDoL® Mints give longer-lasting relief than baking soda—yes, hours of relief. Refreshing, minty flavor sweetens sour mouth, stomach. So relieve heartburn, upset stomach, from too much food, drink, smoking. Sleep all night long when acid indigestion strikes. Carry new BiSoDoL Mints for fast relief—anywhere, anytime. 10¢.

Helps Heal and Clear 'SKIN RASHES'

Doctor's 'Medicated' Lotion Doesn't Show on Skin!

What a delightful, *clean*, modern product—Zemo—based on a doctor's private formula. First applications of Zemo promptly end desire to scratch, aid healing and help prevent reinfection of angry surface skin irritations. Then notice how quickly skin starts to clear. For stubborn cases buy *Extra Strength* Zemo. → **ZEMO**

Is This What They're Saying About YOU?

That you look older than your years? That you're losing that happy care-free spirit of youth? Then do something about it!

Don't let "middle-age constipation" drag you down and rob you of your cheerful disposition. Rid your body of that waste matter which stays too long in the system.

Use Serutan, the remarkable all-vegetable product made especially for people over 35. Gently, Serutan stirs those lazy intestines into action. Thoroughly, it removes those accumulated wastes. Completely, it cleans out the system. Results are so pleasant you'll be reminded of your younger days when you had no constipation worries.

What a grand and glorious feeling to feel like yourself again. Get Serutan at your drug store today. Money-back guarantee.

Don't Be FAT!

Take R.D.X. Tablets before meals to help you curb your appetite for unneeded foods. Between meals, R.D.X. Tablets help you stave off hunger that causes you to overindulge in fattening snacks. Reducing becomes more pleasant, a more enjoyable way of eating.

If your doctor has told you to take off weight, ask him about the wonderful new R.D.X. Tablets and Reducing Plan. R.D.X. Tablets contain *no harmful drugs.*

Let The Scales Show You. You do want to lose weight, don't you? Then buy a package of R.D.X. Tablets and follow the R.D.X. Reducing Plan.

You Lose Weight or Money-Back

At Your Drugstore

Help yourself to Ray Milland's favorite buffet supper!

Popular Hollywood custom . . . a buffet supper starring famous Hormel Chili Con Carne. *You* try it! Enjoy this lively blend of lean beef and succulent red beans in a rich savory sauce.

Easy, different buffet features

HORMEL CHILI CON CARNE

. . . with Assorted Crackers
California Green Salad
Crisp Relishes Hot Corn Sticks
Festive Fruit Compote*
Coffee

*Combine equal amounts of drained canned apricots, bing cherries, chunk pineapple. Place fruit in casserole, sprinkle with grated rind and juice of orange, and brown sugar. Heat in moderate oven. Serve warm or ice cold, topped with fluff of cream cheese.

RAY MILLAND
Star of "COPPER CANYON"
A Paramount Picture

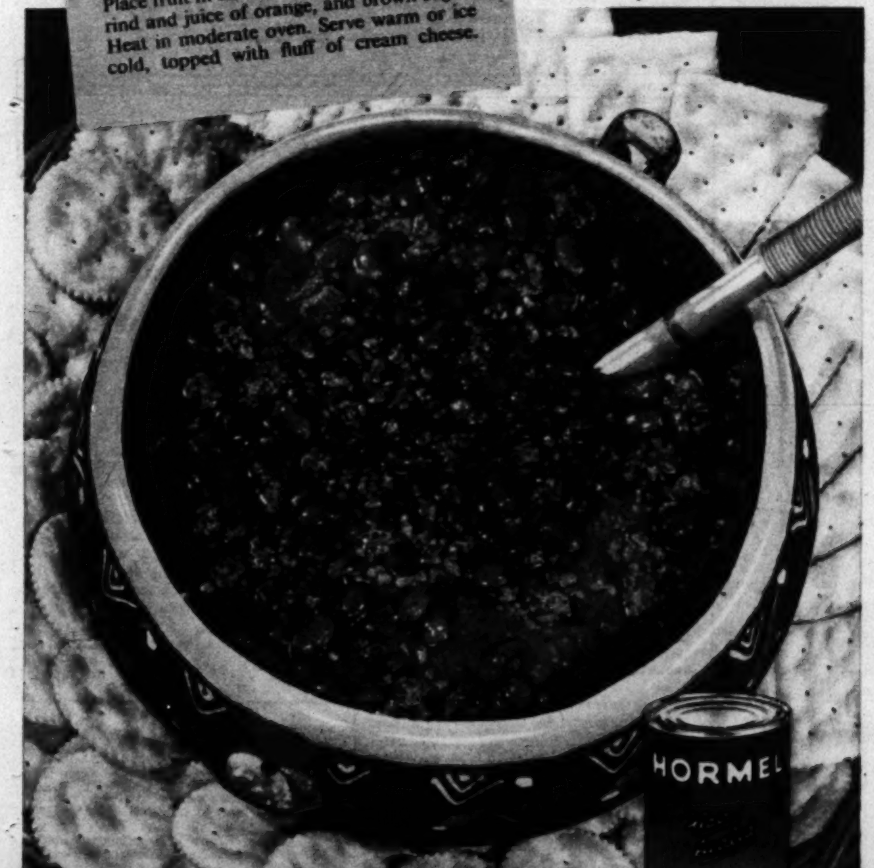

DOUBLE YOUR MONEY BACK if you don't like

HORMEL CHILI CON CARNE

not too hot... not too mild... just right!

Geo. A. Hormel & Co., Austin, Minn.

Listen to MUSIC WITH THE HORMEL GIRLS
Every Sunday over ABC, every Saturday over CBS

HORMEL GOOD FOOD

NEWSREEL

By Hy Gardner

BARBARA STANWYCK: In Britain, a limit on divorces? . . .

Here we go again...

A round-up of things Oriental and Occidental

NOW that Great Britain has socialized divorces, Barbara Stanwyck wonders if the office where the divorces will be arranged will hang a notice reading: "Only one to a customer."

★ ★ ★

TEN-SECOND EDITORIAL: On May 1, 1948, the Soviet puppet government of North Korea adopted a constitution claiming jurisdiction over all Korea. Seems ironical that we have had to suffer just because somebody else has had an unhealthy constitution . . .

Sid Caesar.

★ ★ ★

BEAUTY NOTE: Sid Caesar has finally come to the conclusion that an All-American Girl is a girl who uses Swedish lipstick, Italian beauty oils, French mascara, English complexion soap, wears Russian sable and is looking for a Cuban planter willing to be skinned . . .

★ ★ ★

PHILOSOPHY DEPARTMENT: Celeste Holm discovered why Alfred Lunt and Lynn Fontanne have never been movie stars—they've stayed married to each other for 25 years!!!

★ ★ ★

SIGN in a Manhattan camera shop: "Wanna Save Money? Visit our Bargain Basement on the Second Floor." . . .

★ ★ ★

ACCIDENTAL INTELLIGENCE: Andre Kostelanetz, at the age of five, gave a concert for the Czar of Russia . . . Bill Stern, one of our highest paid sportscasters, worked for $14 a week digging post holes for R.K.O. in Hollywood . . . Ezra Stone comes up with information that it was Napoleon who suggested the odd-and-even system of numbering buildings . . . There are now 4,500,000 Americans who answer to the name Smith; they not only kept up with the Joneses, they beat them out. The Joneses have slipped into sixth place . . . Chief industry of Stratford-on-Avon, England, is Shakespeare. City fathers estimate the famous old town earns something like $60,000 a week from tourists and sightseers.

(LISTEN *to Hy Gardner over your local MBS station on Saturday nights.*)

Lazy Man's Fishing?

To a Mexican Indian (who is rarely wild about work) the idea of catching a fish without labor is mighty appealing.

That's why the Otomi Indians of Mexico's Sierra de Puebla have spent the last two centuries coaxing fish to swim right into their nets—aided by a homemade drug that knocks out—but doesn't kill—the fish.

Trouble is, the Otomis waste more labor concocting the drug than they would catching fish the ordinary way.

First they spend two days searching for *metzal*, a cactus-like plant which contains a drug that absorbs oxygen from water. They mash the *metzal* and cast it into the stream that flows past their village.

Next, they scamper to a bend in the stream, swath themselves in fiber fish nets, and wait for the fish, driven downstream by lack of air in the drugged water, to swim into their trap.

After a while, sure enough, fish come floating by and land in the nets. Then, bedraggled, half-drowned and pop-eyed with exhaustion, the Otomis go home with the fruits of three days of hard labor: a few limp fish.

OTOMI Indians pound metzal, then cast it into stream.

HOLDING NETS, they wait for fish to swim downstream.

Nothing to it—except the preparation

Indian thinks eating first fish raw will keep him from "smelling like a white man."

How to sleep soundly tonight ...have a great day tomorrow!

When acid indigestion—which frequently accompanies constipation—keeps you awake, take Phillips' Milk of Magnesia. One of the fastest, most effective stomach acid neutralizers known, it works with such amazing speed that almost before you know it, your acidity is eased away and you're deep in restful slumber. And because Phillips' is a wonderful *laxative* as well as a marvelous *antacid*, it brings you gentle, effective constipation relief when morning comes—so that you start the day feeling great!

Liquid Phillips' is available in 75c, 50c and 25c bottles. Phillips' Tablets in $1.00, 50c and 25c sizes.

GET DELICIOUS COUGH* RELIEF!

The "World's Best-Tasting COUGH MEDICATION!"

1. Luscious Wild Cherry flavor that *tickles* your taste.
2. Smith Brothers exclusive cough medication that brings real cough relief!

*due to colds

STILL ONLY 5¢

SMITH BROTHERS WILD CHERRY COUGH DROPS

Now...false teeth wearers eat corn, steak, apples!

Solve your loose-plate problem with a dentist's discovery that holds dentures tighter

At last . . . you can keep dentures in place, *really tight*—with the application of a new dental adhesive formulated expressly to keep dental plates in tighter, longer.

This new adhesive—developed by a dentist—is letting thousands of false teeth wearers eat apples, steak, corn on the cob—foods they had to "pass up" before because of their loose and slipping plates.

The secret is simple. This new adhesive contains an ingredient that literally impedes the penetration of moisture—exerts maximum resistance to the fluids (saliva, coffee, other liquids) *that weaken and "break down" the action of adhesives and cause dentures to work loose.*

This new adhesive, Staze, is a homogeneous gel of a viscous, binding gum. It has a binding, "clinching" action. That's why it "takes hold" almost instantly.

Easy, pleasant to use. Get a tube of Staze at any drugstore.

For *Going-Power...*

***ALWAYS ON-THE-GO,* CHILDREN SHOULD HAVE *ENERGY-RICH* FOODS**

Children are the busiest people . . . running, rollicking, rushing all day long. They need good, nourishing food... *and* they are fussy about flavor, too. Nucoa margarine fills their double demand. A blend of wholesome products of American farms, delicious Nucoa gives children (grownups, too!) energy for today and helps build strong bodies for tomorrow.

For *Fresh, Rich Flavor*

...it's NUCOA

"NUCOA" REG. U. S. PAT. OFF.

4 STAR QUALITY *MAKES THE DIFFERENCE*

If you appreciate fine flavor, your first taste of Nucoa will be a happy surprise. Nucoa is always fresh, rich, *entirely* delicious. Every single batch goes through 175 tests, yes, 175 tests, to make sure that it is 4 Star Quality. Get 4 Star Nucoa at your grocer's now. It's yellow*. It's thrifty! It's America's favorite!

Peas and Mushrooms

. . . Saute sliced mushrooms 3 to 5 minutes in Nucoa. Mix with cooked peas. Serve with golden Nucoa. Looks and tastes nice and different!

*In those states where the ban on yellow margarine has not yet been lifted, get fresh, rich Nucoa in the handy Measure-Pak.

The 4 STAR SPREAD *for your daily bread*

★ IT'S FRESH ★ IT'S DELICIOUS ★ IT'S RICH ★ IT'S NUTRITIOUS

Miami's Great

The case of the pretty girl

This is the girl who was too young . . .

Miami's Corine Gustafson had to give up her crown.

Beauty Mix-up!

who was too young has all Florida puzzled

This is Miss America of 1951 . . .

But could Yolande Betbeze have beaten Corine?

THIS is Miss St. Petersburg, who went to Atlantic City.

By Ernest La France

IS MISS CORINE GUSTAFSON (right) the rightful owner of the beauty crown of Miami, the state of Florida, and maybe even the U.S.A.?

In Miami, strong men are weeping. Beautiful girls are gnashing their teeth. Lifetime friends are not speaking. It is all because of what Miamians call The Great Beauty Mix-up.

It all started when Florida, like other states, was warming up for the national beauty sweepstakes known as the Miss America Contest. Miss Gustafson had been chosen (1) Miss Orange Bowl Queen of 1949 and (2) Miss Sunshine of 1950. Now she had won two more titles, Miss Miami and Miss Florida, and was right there in line to compete to be this year's Miss America.

So what happened? Miss Gustafson was ready to leave for Atlantic City to try to be Miss America, when the blow fell. From Atlantic City came grim word: according to the rules, no girl can be Miss America who is under 18 years of age. And Corine was only 17½.

QUEEN or no queen, Corine keeps in trim at the Sherry-Frontenac pool in Miami Beach, may try again.

As a result, she not only was barred from Atlantic City, but had to give her title as Miss Florida to her runner-up, Miss St. Petersburg. Miss St. Petersburg, a young woman named Janet Ruth Crockett, went to Atlantic City and became runner-up there to Miss Alabama (Yolande Betbeze), who became Miss America of 1951!

So in Miami, people began arguing: *If Miss Gustafson was so beautiful that she beat Miss St. Petersburg, who was ALMOST as beautiful as Miss America, could she have won the national title?*

As a final blow, Miami also took *its* city title away from Miss Gustafson and gave it to a Miss Olga Petersen, who was her runner-up in the city finals. To make matters worse, the Miami Beach Junior Chamber of Commerce asked Miss Gustafson to return all her prizes.

Getting tired of contests, Miss Gustafson has entered Miami University as a freshman. But many a Miamian still insists she ought to be Miss America!

for-
ACID INDIGESTION
HEADACHES
COLD DISCOMFORTS
MUSCULAR PAINS

Alka-Seltzer
All drugstores U. S. and Canada

Personal PHOTO CHRISTMAS CARDS

MADE FROM YOUR OWN NEGATIVE
Make your Christmas greeting friendlier, warmer, more personal! Your treasured picture of home, baby, pet, or family group handsomely reproduced on a deluxe red deckled-edge card, distinctively your own.

25 Cards & Env. $1.50 Postpaid

Send for FREE Sample

So you may see your card before you buy, send negative and 6c for return postage. If negative unavailable, send 50c for making new negative from your snapshot print. If you do not wish to use your own photo, mail postcard for FREE literature on stock Photo Cards. Satisfaction guaranteed. Act now—avoid rush! (Sample offer expires Nov. 28)

RUSSELL SNOW PHOTO CO.
Dept. 154 Waltham 54, Mass.

DON'T SCRIMP ON FLAVOR!

Not when you've got Bovril. So much flavor at so little cost. Every cube and jar of Bovril is more than 90% pure beef. It's all flavor. Get Bovril at your food store now.

There's real beef in BOVRIL!

For news of the latest gadgets

Every Sunday, Peter Dryden brings you the latest gadgets in his "Parade of Progress" column.

BOTH FREE

AS YOUR NEW MEMBERSHIP GIFT FROM THE CLASSICS CLUB

Walter J. Black Invites You to Accept Both of these Beautifully Bound and Decorated Editions for Your Personal Library . . .

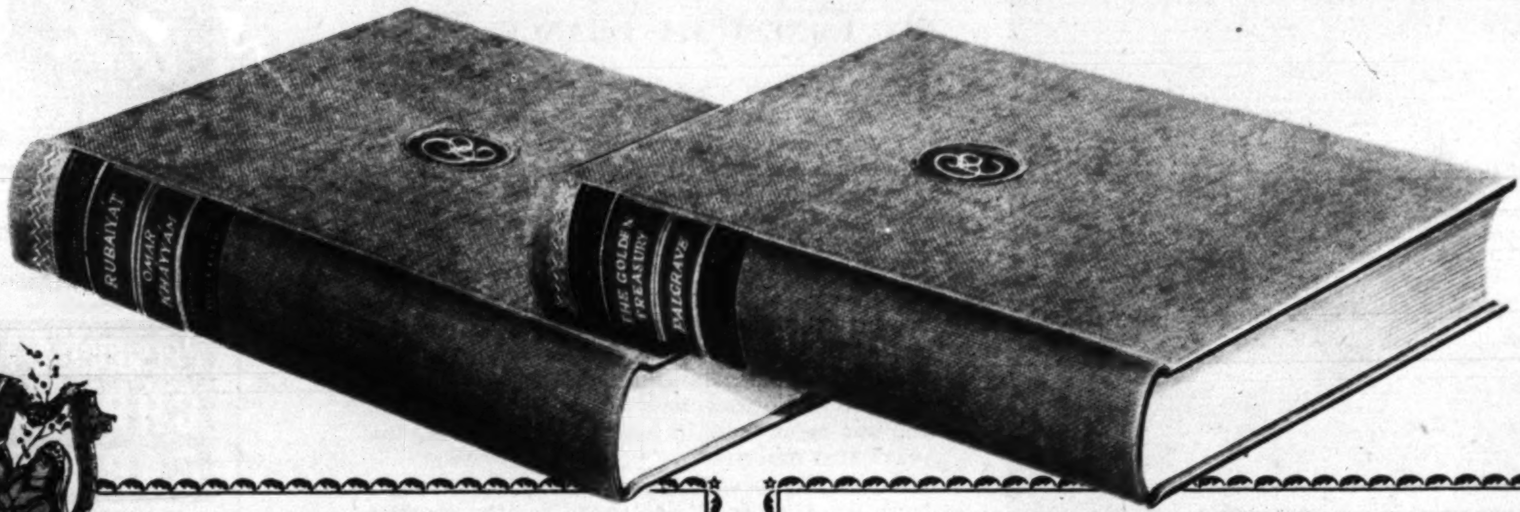

The Rubáiyát of Omar Khàyyám

FitzGerald's Five Versions, Edited and Introduced

by GORDON S. HAIGHT

HERE is a book treasured wherever English is spoken. A single one of its haunting verses, written a thousand years ago by Omar the stargazer, is enough to send your imagination soaring far beyond the four walls of every-day life. You will arise from your reading refreshed and wiser in the ways of enjoying life!

This beautiful De Luxe Classics Club edition, containing all five versions of the famous FitzGerald translation, is the first of *two* handsome matched volumes which you may now have *free,* as a gift from The Classics Club!

The Golden Treasury

The Most Famous Anthology of England's Poetic Literature

Compiled by FRANCIS TURNER PALGRAVE

THIS is the ultimate authority on English verse, from the Elizabethan simplicity of Ben Jonson to the passionate realities of Shakespeare. All of the greatest talents are here—Shelley, Keats, Milton, Pope, and all the rest. Here are poems to take into your heart and read again and again for inspiration and comfort whenever you wish.

Complete with Sir Francis' famous Notes and Comments, plus a useful index of *first lines.* Both this book and *The Rubaiyat* are essential in any personal library . . . both are yours *free,* as membership gifts!

Why The Classics Club Wants You to Have Both These Books Free

Walter J. Black, President BA

THE CLASSICS CLUB

One Park Avenue, New York 16, N. Y.

Please enroll me as a Trial Member and send me, FREE, the beautiful 2-volume De Luxe Classics Club Editions of THE RUBAIYAT OF OMAR KHAYYAM and THE GOLDEN TREASURY, together with the current selection.

I am not obligated to take any specific number of books and I am to receive an advance description of future selections. Also, I may reject any volume before or after I receive it, I may cancel my membership whenever I wish.

For each volume I decide to keep I will send you $2.89, plus a few cents mailing charges. (*Books shipped in U. S. A. only.*)

Mr.
Mrs.
Miss ______________________ (Please Print Plainly)

Address ______________________

City ____________ Zone No. (if any) ______ State ____________

WILL YOU ADD these two volumes to your library—as membership gifts from The Classics Club? You are invited to join today . . . and to receive on approval beautiful editions of the world's greatest masterpieces.

These books, selected unanimously by distinguished literary authorities, were chosen because they offer the greatest enjoyment and value to the "pressed for time" men and women of today.

Why Are Great Books Called "Classics"?

A true "classic" is a living book that will never grow old. For sheer fascination it can rival the most thrilling modern novel. Have you ever wondered how the truly great books have *become* "classics"? First, because they are so readable. They would not have lived unless they were read; they would not have been read unless they were interesting. To be interesting they had to be easy to understand. And those are the very qualities which characterize these selections: *readability, interest, simplicity.*

Only Book Club of Its Kind

The Classics Club is different from all other book clubs. 1. It distributes to its members the world's classics at a low price. 2. Its members are not obligated to take any specific number of books. 3. Its volumes (which are being used today in many leading colleges and universities) are luxurious De Luxe Editions—bound in the fine buckram ordinarily used for $5 and $10 bindings. They have tinted page tops; are richly stamped in genuine gold, which will retain its original lustre—books you and your children will read and cherish for many years.

A Trial Membership Invitation to You

You are invited to accept a Trial Membership. With your first book will be sent an advance notice about future selections. You may reject any book you do not wish. You need not take any specific number of books—only the ones you want. No money in advance, no membership fees. You may cancel membership at any time.

We suggest that you mail this Invitation Form now. Paper, printing, binding costs are rising. This low price—and your FREE copies of THE RUBAIYAT OF OMAR KHAYYAM *and* THE GOLDEN TREASURY—cannot be assured unless you respond promptly. THE CLASSICS CLUB, One Park Avenue, New York 16, N Y.

The Washington Post

COMIC CARNIVAL

SUNDAY, OCTOBER 29, 1950

NANCY

By Ernie Bushmiller

PENNY

By Harry Haenigsen

ADVERTISEMENT

ADVERTISEMENT

NANCY

By Ernie Bushmiller

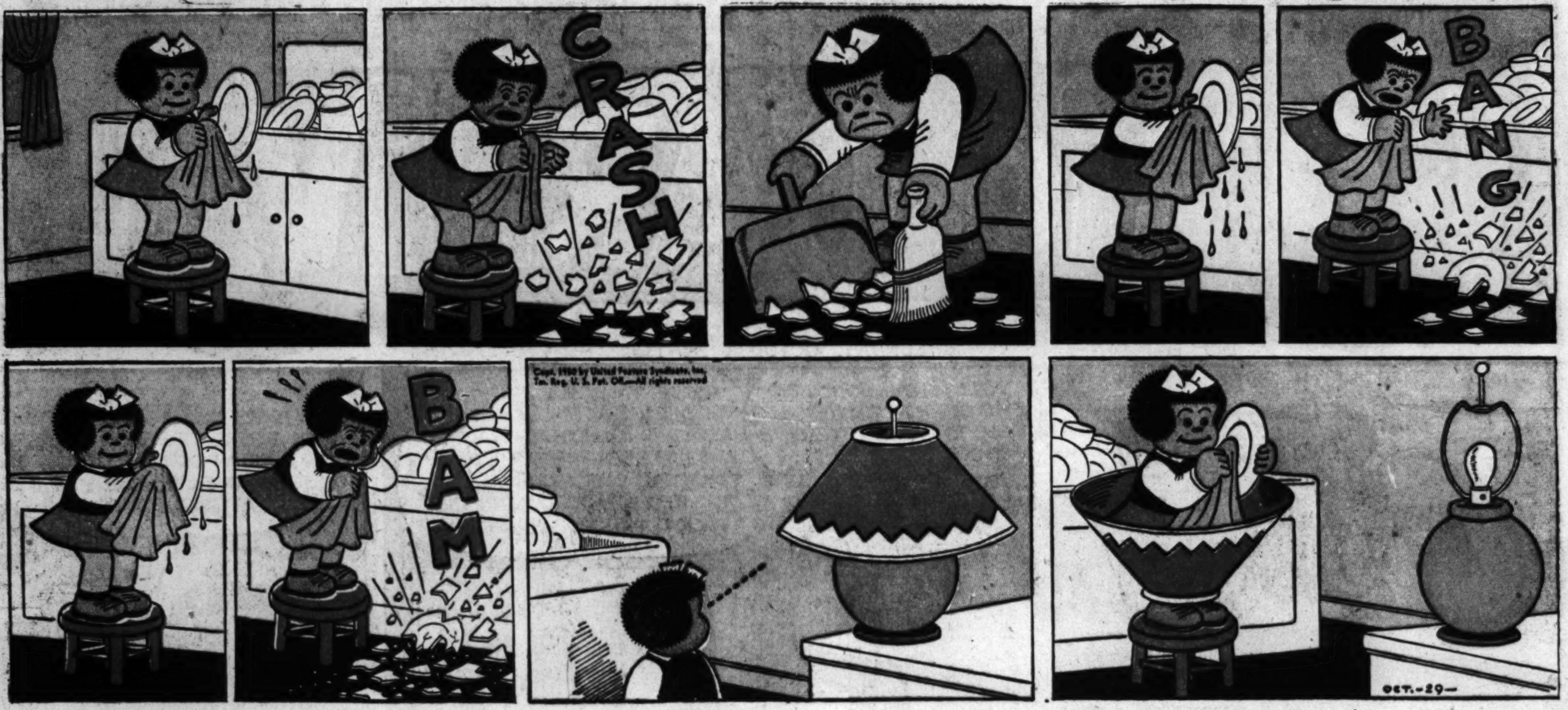

PENNY

By Harry Haenigsen

ADVERTISEMENT

ADVERTISEMENT

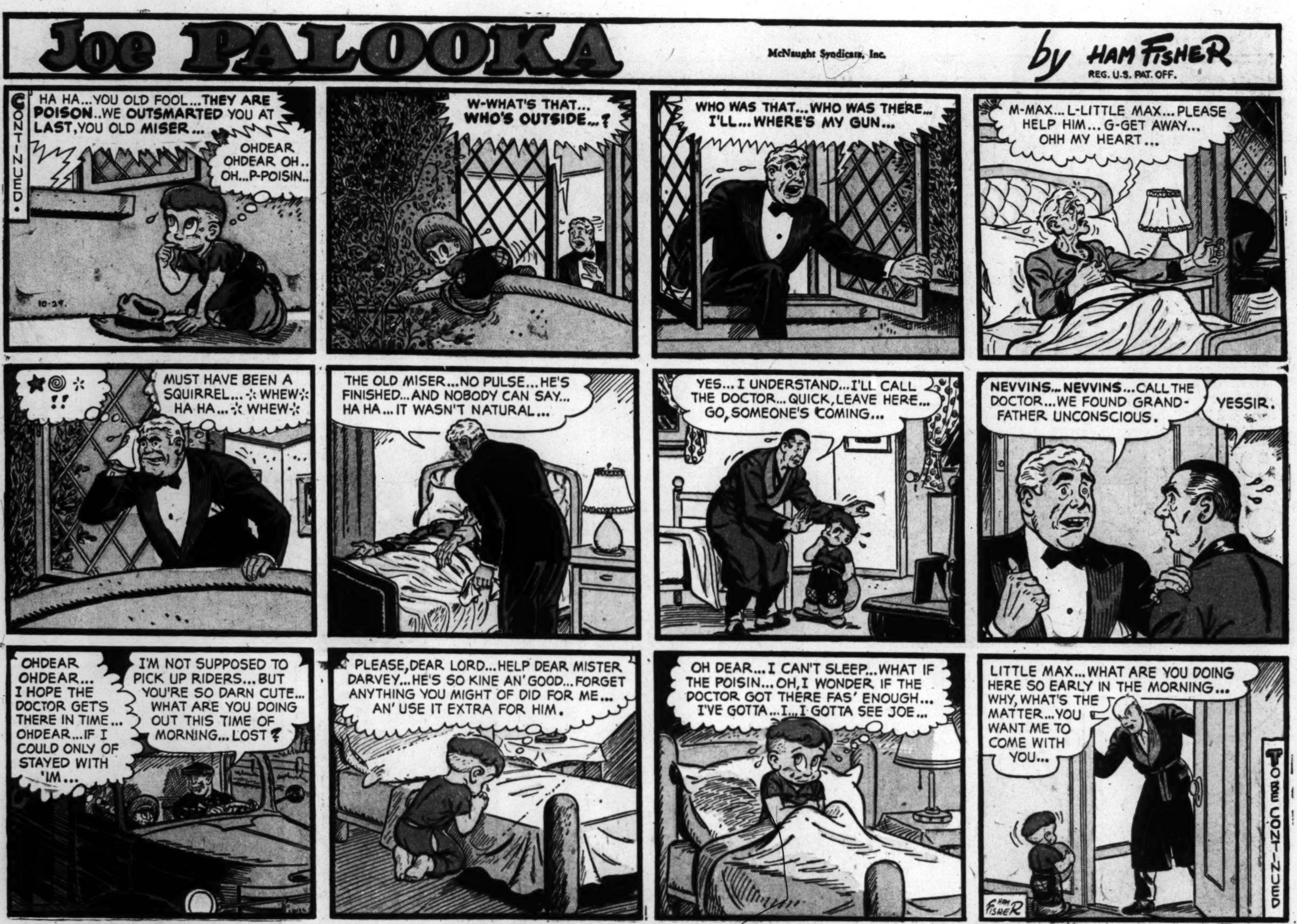
Joe PALOOKA
McNaught Syndicate, Inc.
by HAM FISHER
REG. U.S. PAT. OFF.
CONTINUED
HA HA...YOU OLD FOOL...THEY ARE POISON...WE OUTSMARTED YOU AT LAST, YOU OLD MISER...
OHDEAR OHDEAR OH.. OH...P-POISIN..
W-WHAT'S THAT... WHO'S OUTSIDE...?
WHO WAS THAT...WHO WAS THERE... I'LL...WHERE'S MY GUN...
M-MAX... L-LITTLE MAX...PLEASE HELP HIM... G-GET AWAY... OHH MY HEART...
MUST HAVE BEEN A SQUIRREL... WHEW HA HA... WHEW
THE OLD MISER...NO PULSE...HE'S FINISHED...AND NOBODY CAN SAY... HA HA...IT WASN'T NATURAL...
YES...I UNDERSTAND...I'LL CALL THE DOCTOR...QUICK, LEAVE HERE... GO, SOMEONE'S COMING...
NEVVINS...NEVVINS...CALL THE DOCTOR...WE FOUND GRANDFATHER UNCONSCIOUS.
YESSIR.
OHDEAR OHDEAR... I HOPE THE DOCTOR GETS THERE IN TIME... OHDEAR...IF I COULD ONLY OF STAYED WITH 'IM...
I'M NOT SUPPOSED TO PICK UP RIDERS...BUT YOU'RE SO DARN CUTE... WHAT ARE YOU DOING OUT THIS TIME OF MORNING...LOST?
PLEASE, DEAR LORD...HELP DEAR MISTER DARVEY...HE'S SO KINE AN' GOOD...FORGET ANYTHING YOU MIGHT OF DID FOR ME... AN' USE IT EXTRA FOR HIM.
OH DEAR...I CAN'T SLEEP...WHAT IF THE POISIN...OH, I WONDER IF THE DOCTOR GOT THERE FAS' ENOUGH... I'VE GOTTA...I...I GOTTA SEE JOE...
LITTLE MAX...WHAT ARE YOU DOING HERE SO EARLY IN THE MORNING... WHY, WHAT'S THE MATTER...YOU WANT ME TO COME WITH YOU...
TO BE CONTINUED
HAM FISHER

FOR INDEPENDENCE TOMORROW
BUY U.S. SAVINGS BONDS TODAY

TERRY AND THE PIRATES
by GEORGE WUNDER
IT'S THE TRUCK AND DRIVER MAJOR TYNE SENT TO TAKE US UPCOUNTRY, CHOPS. GUESS WE'RE ON OUR WAY.
SEND POST CARDS, FLY-BOYS. IF THE CANCELLATION DOESN'T SHOW, I CAN ALWAYS USE THE STAMPS.
LET'S GO, TARGET. IF YOU'RE DANIEL BOONING FOR THIS WAGON TRAIN, YOUR JOB'S TO GET UP HERE AND KEEP A SHARP EYE OUT FOR HOSTILES.
RIGHT YOU ARE, SIR. THE GUERRILLAS HAVE A FONDNESS FOR SNIPING AT LONE TRUCKS TRAVELING AT NIGHT. WE'LL ALL NEED TO LOOK SHARP.
LATER
WHAT GIVES, TARGET? YOU'RE FISHY-EYEING OUR TRANSPORTATION.
H'IT'S THIS LORRY, GENTS. H'IT'S FILTHY H'AN' H'UNCOMFORTABLE LIKE THE REST O' THIS BLOOMIN' COUNTRY.
H'IT'S BEEN H'A GREAT DISAPPOINTMENT, GENTS. 'ERE H'I LEFT LON'NON THIRTY YEARS H'AGO, ASEEKIN' 'IGH H'ADVENTURE H'IN TH' MYSTEERIOUS, H'EXOTIC H'ORIENT— AND NOT ONCE 'AS A GENUINE GLAMOROUS H'EXPERIENCE 'APPENED T' POOR OL' TARGET.
DEATH TO THE CAPITALIST SWINE!
H'IT'S BEEN NOTHIN' BUT BANDITS H'AN' TH' JUNGLE H'AN' TH' BEASTS H'IN H'IT...
...H'AN' TH' MALARIA, H'AN' TH' JAPS, H'AN' NOW THESE BLINKIN' POLITICAL FANATICS...
...AN' WOT WITH IT ALL, 'OW'S A CHAP EVER T' FIND TIME FOR A REAL ROMANTICAL H'ADVENTURE LIKE THEY WRITE IN TH' NOVELS, EH?

HOWDY DOODY
MAYBE I'LL MEET HERRING SWIPER, THE SEAL... MY 14TH COUSIN!
HUMPH!! THAT ANCHOR REMINDS ME OF MY FIRST WIFE!
THIS SURE IS A FUNNY WAY TO GET ON AN ISLAND, EH, CLARABELL?
HONK HONK! (TRANSLATION) AGREED!
NOW TO SEE THIS ISLAND. LOOKS LIKE A TOLL BRIDGE.
WONDER WHAT IT'LL COST?
I SHOULD WORRY. ONLY HUMANS PAY.
TOLL BRIDGE
SHURR-R-R--'TIS A FINE DA-A-AY, LAD. YOU CAN GO ACR-ROSS FER NOTHIN'. WELCOME TO OUR FAIR CITY!
TOLL RATES
ALL HUMANS SHALL PASS OVER BRIDGE FREE OF CHAR
ANIMAL RATES ON OTHER SIDE
AYE, AND WHAT WOULD WE BE 'AVIN' 'ERE? A GOLD MINE WOULD BE THE LIKES O' YOU.
WHADDYA MEAN BY THAT CRACK?
COCKER SPANIEL EARS--CHARGE FER SPANIELS WOULD BE FOUR DOG BONES.
HUH?
THANKS TO YA, SON, FER TH' BONES, BUT YOU'D BETTER BE STOPPIN' WHERE Y'ARE.
WHY?
YOU'LL BE NOTING THIS ITEM. IT CONCERNS YOU, SINCE THAT BILL O' YOURS COMES UNDER THE HEADIN' O' DUCKS.
ANIMAL CHARGES
THANKS FER THE EGGS--BUT HOLD IT, SON, ANOTHER THING--
WITH THAT NECK, YOU'RE UNDER THE HEADIN' OF GIR-RAFFE! THE COST--TWO BALES O' HAY!
BONES, EGGS, HAY--THAT'S FINE, SON. NOW I'LL BE ACOMIN' TO YOUR FEET. THE CHARGE TO SEALS IS THREE MINNOWS...
THAT TAIL YOU'RE HAVIN' WOULD BE A PIG...
HEY, IT'LL COST--
AW NUTS!
CHAD AND MILT NEIL

MARY WORTH
THAT WAS WARREN, MRS. WORTH! HE'S··WORKING TONIGHT··HE SAID··!
JANE··YOU'RE NOT GOING TO OPEN THE DOOR AGAIN?··FOR THE IMP OF SUSPICION TO LEAVE MUDDY TRACKS ACROSS THE CLEAN FLOOR OF YOUR LIFE?
I GUESS NOT···!
NO! OF COURSE I WON'T! THANK GOODNESS, I'VE LEARNED THE IMPORTANCE OF TRUST··BEFORE IT WAS TOO LATE!
OH! BEEN STANDING THERE LONG, MISS BIRD?··I JUST CALLED TO TELL MY WIFE I'LL NOT BE HOME TO DINNER! MEETING A RED HOT PROSPECT!
AREN'T YOU FORGETTING YOUR RATE BOOK AND SAMPLE CONTRACTS, MR. WOODS?
BY GEORGE, MISS BIRD! I DON'T KNOW WHAT I'D DO WITHOUT YOU!
G-GOODNIGHT, MR. WOODS!
HELLO, MISS BIRD! YOU CAUGHT ME PUTTING ON MY FACE ON COMPANY TIME!··NOT A WORD TO HIS NIBS!
I DON'T TATTLE ON FELLOW EMPLOYEES, MISS CARR!··AND IF YOU'RE INSINUATING···!
PLEASE STRIKE MY LAST REMARK FROM THE RECORD!··I FEEL TOO KITTENISH TO BE CATTY AT THIS MOMENT!
YOU···LOOK ESPECIALLY PRETTY TONIGHT!
BETWEEN US GIRLS, IT'S INTENTIONAL, MISS BIRD! I HAVE A DINNER DATE, AND··IN THE BATTLE FOR MY BOY FRIEND'S ATTENTION··I DON'T INTEND TO LOSE THE DECISION TO A STEAK!
DINNER··?
I'M TAKING A TAXI··CAN I DROP YOU OFF ANYWHERE?
NO!··NO THANKS! THE BUS···GOES RIGHT PAST MY HOME, MISS CARR!
I'VE GOT TO REACH THE STREET BEFORE HER CAB DISAPPEARS!
4TH FLOOR
10-29-50

MICKEY FINN

By Lank Leonard

DIXIE DUGAN

By McEvoy and Striebel

ADVERTISEMENT

ADVERTISEMENT

STEVE ROPER

DOTTY DRIPPLE

REX MORGAN, M.D.

OUR BILL

By Harry Haenigsen

MR. AND MRS.

By Arthur Folwell-Kin Platt

"I refuse to work with relatives, Modom... relatives simply do not fit into the moderne decorative scheme..."

"But, dear... firing my secretary would be un-American... it would penalize initiative and the desire to get ahead..."

"There!... that wasn't so terrible... was it?..."

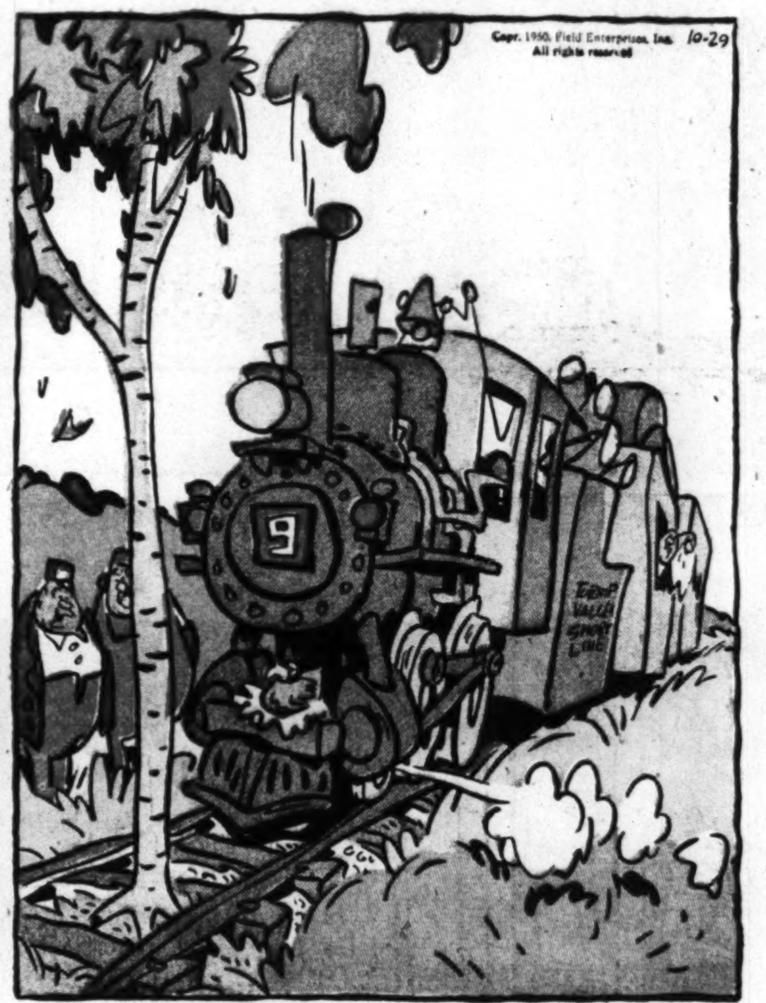

"I know we're late... but we can't be THAT late..."

Right Around HOME® with MYRTLE
by Dudley Fisher
GEE, ELLA! DIDN'T YOU EVER SEE A HAUNTED HOUSE BEFORE?
ONLY IN THE MOVIES
KNOCK ON THE DOOR, ARNOLD. DARE MR. GHOST TO COME OUT.
AND IF HE DON'T COME OUT, YOU GO IN AND GET HIM.
YOU SHOULD HAVE HAD YOUR HAT, WALTON!
ALICE, CALM YOURSELF!
LOOK, SLUG! YOU SLIP AROUND THE HOUSE AND GO IN THE BACK DOOR.. PUT THIS SHEET OVER YOU, AND WHEN ARNOLD COMES IN, THEN YOU GIVE HIM THE GRAND SWOOSH!
O-K
CAN WE GO WITH YOU, POP?
WE WANT TO SWOOSH, TOO!
WHAT'S THE MATTER, SAMPSON? DON'T YOU WANT TO SEE THE GHOST?
I COULD WAIT UNTIL TOMORROW MORNING.
GOSH, GERTIE! I DIDN'T KNOW WE WERE COMING OUT HERE!
LET'S GO BACK TO THE DRUG-STORE.. I DON'T WANT TO CHASE GHOSTS!
NEITHER DO I... I THOUGHT THEY SAID GOATS!
WHEN I WAS SIXTEEN, I WOULD HAVE THOUGHT THIS WAS VERY FUNNY, BUT RIGHT NOW I'M COLD!
LET'S GO SOME PLACE AND EAT!
OH! SO YOU THOUGHT YOU'D HORN IN ON MY RACKET! WELL... I HAUNT THIS HOUSE, EXCLUSIVE... SEE?
COME ON, SLUG! WE'RE GOING BACK HOME!
STEP ON IT! WE CAN'T WAIT ALL NIGHT!
HONK HONK
I'LL BET OUR POP CAN LICK YOUR POP
I'LL BET HE COULDN'T IF OUR MOM WAS HERE!
10-29

Prince Valiant IN THE DAYS OF KING ARTHUR
BY HAROLD R FOSTER
Synopsis: THE SIEUR DU LUC GIVES A COURTEOUS WELCOME TO PRINCE VALIANT AND HIS COMPANIONS: "PARDON THE SLIGHT UNTIDINESS OF MY HOUSE, GOOD SIRS. I AM SEEKING CONTROL OF A MONSTER WHO IS BOISTEROUS AT TIMES."
VAL LOOKS AT HIS SMALL, HAIRLESS HOST. SO THIS IS THE MAN THOSE STALWART YEOMEN LOVE AND HOLD IN SUCH GREAT RESPECT!
THEY DINE IN AN UNRUINED CORNER OF THE CASTLE. "I AM PREOCCUPIED WITH SCIENCE, SO I DIVIDED THE LAND AMONG MY MEN AND LET THEM GOVERN IT IN COUNCIL. THEY DO IT BETTER THAN I CAN. WE ALL HAVE GREATER FREEDOM FOR OUR WORK!"
"I HAVE A FORMULA FOR AROUSING THE ENERGIES OF A GENIE, BUT SO FAR HAVE FOUND NO MEANS OF CONTROLLING HIM. COME, I WILL SHOW YOU!"
"INTO THIS HOLE I PLACE THE BLOOD OF A BLACK ROOSTER, A TOAD AND A BROKEN WINE JAR. ON TOP OF THIS A BAG OF MY SECRET POWDER. THEN, CHANTING THE MAGIC WORDS, 'OH, BOTHERATION!' I ROLL IN A RED-HOT STONE....."
THE GENIE GIVES FORTH AN EAR-SHATTERING ROAR AND AN ARM OF FLAME HURLS THE STONE SKYWARD!
AFTER A WHILE THE STONE RETURNS. BUT IT TAKES MUCH LONGER TO GET EGIL, RUFUS AND YOUNG ARF TO RETURN.
HAL FOSTER
"I AM SLOWLY REDUCING THE FORMULA. NEXT TIME I SHALL LEAVE OUT THE TOAD!"
NEXT WEEK- Gunpowder!
10-29-50

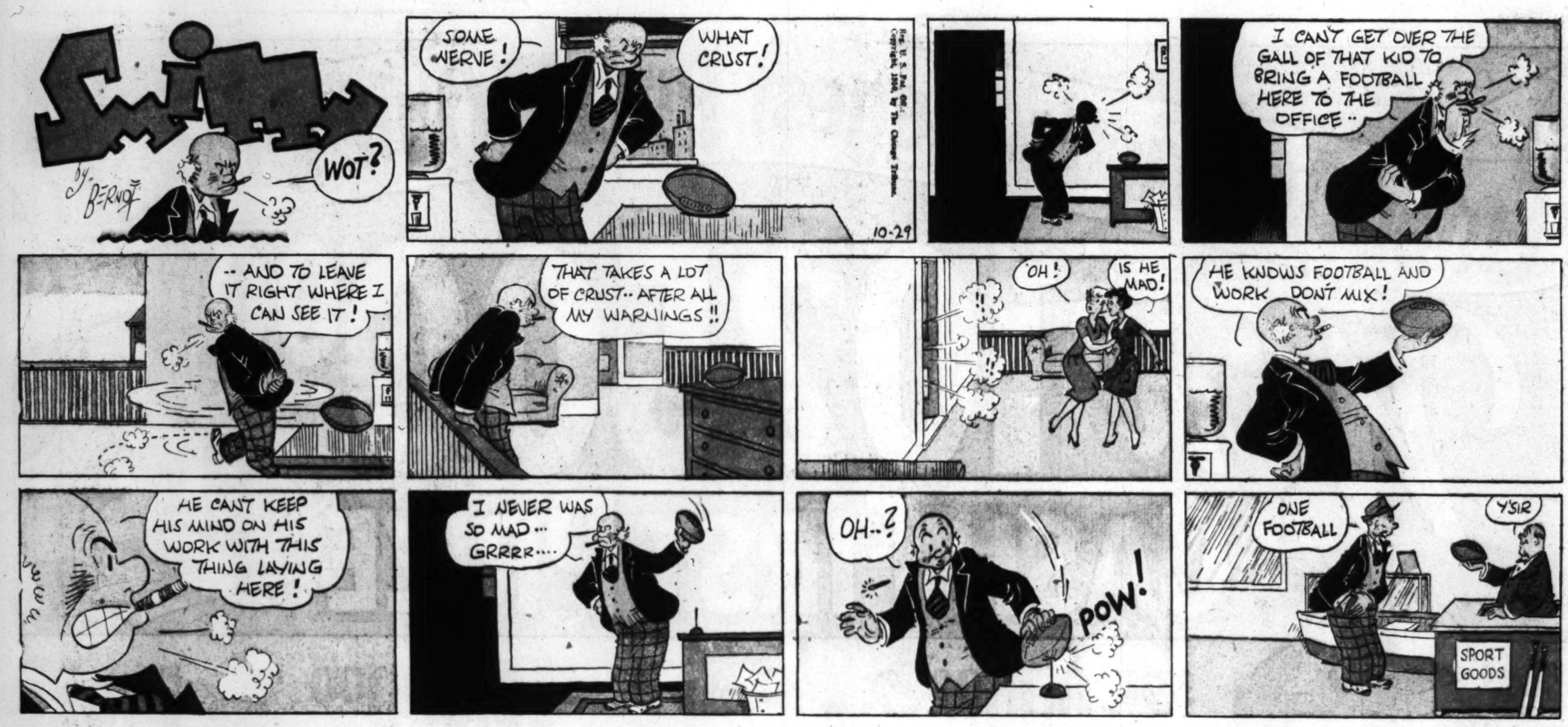

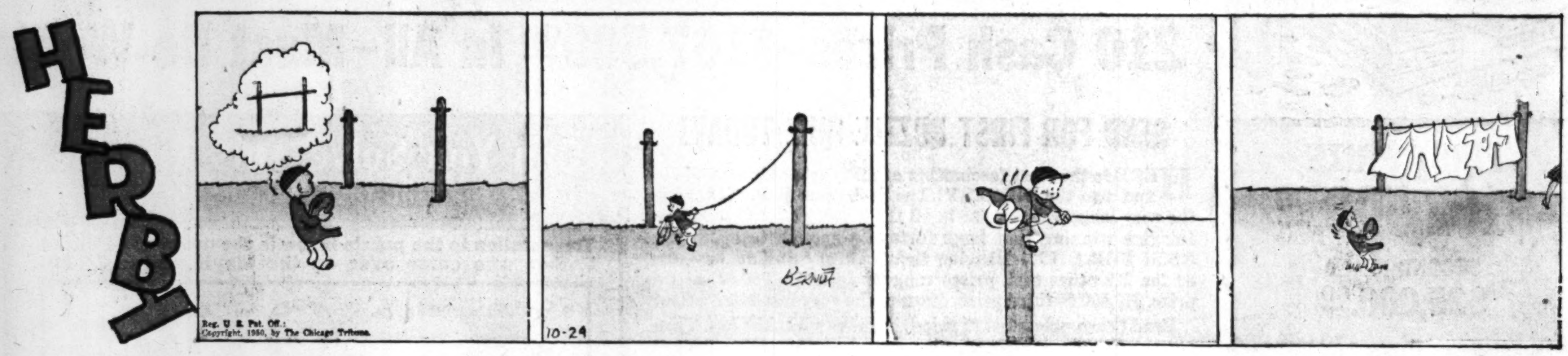

Washington Post Classified Ads Bring RESULTS! Phone NA 4200

Enter America's Biggest Puzzle-Quiz Contest!

Win $102,500.00 CASH FIRST PRIZE

$25,000.00 2ND PRIZE – $10,000.00 3RD PRIZE

210 Cash Prizes – $167,500.00 In All – Must Be Won!

FIRST PRIZE $102,500.00

SECOND PRIZE $25,000.00

3rd Prize	$10,000.00
4th Prize	$5,000.00
5th Prize	$3,000.00
6th Prize	$2,500.00
7th Prize	$1,500.00
8th Prize	$1,000.00
9th Prize	$1,000.00
10th Prize	$1,000.00
11th through 110th Prizes, each $100.00	$10,000.00
111th through 210th Prizes, each $50.00	$5,000.00
Total Prizes	$167,500.00

SEND FOR FIRST PUZZLE-QUIZ TODAY!

HERE is the most fascinating of all puzzle-quiz contests — and also the BIGGEST! The first prize of $102,500.00 is the very largest first prize in all the history of such contests. Imagine winning that huge fortune — enough to make you RICH FOR LIFE! Imagine the thrill of winning any one of the 209 other cash prizes ranging from $25,000.00 second prize, $10,000.00 third prize, down to the very last 210th prize!

Read the complete list of prizes in the panel at the left. Then try solving the sample puzzle printed at the right. Isn't it EASY? Isn't it FUN? Don't you think you would have a wonderfully enjoyable time solving such puzzles — trying for the biggest cash first prize ever given?

The Reason Why We Offer This Contest

This is not one of the ordinary little contests you see every now and then in the newspapers. This one is being presented by one of the largest and most famous book-publishing firms in America — the publishers of the NEW FUNK & WAGNALLS ENCYCLOPEDIA — the magnificent new encyclopedia that is selling like wildfire because it is the BEST — AT LEAST COST!

This contest has been devised by the editors of that great encyclopedia to enchant every family in America — and thus to publicize the encyclopedia, and let EVERYONE know how easy it is to own one, and how wonderful it would be to have one right in his own home.

That is the reason for this contest, and for that purpose the publishers are willing to GIVE AWAY 210 big cash prizes, including a cash first prize of $102,500.00 — more money than any business firm ever gave as a first prize in such a contest in the history of the world!

The contest is designed to give EVERYONE a fair and square chance to win, with no tricks or catches, and to amuse and entertain your whole family for week after week while you are trying for that big first prize.

Can You Solve This Puzzle?

THIS IS THE KIND OF PUZZLE IN THIS CONTEST

The solution to the puzzle below is the name of a Pilgrim Father who came over on the Mayflower in 1620.

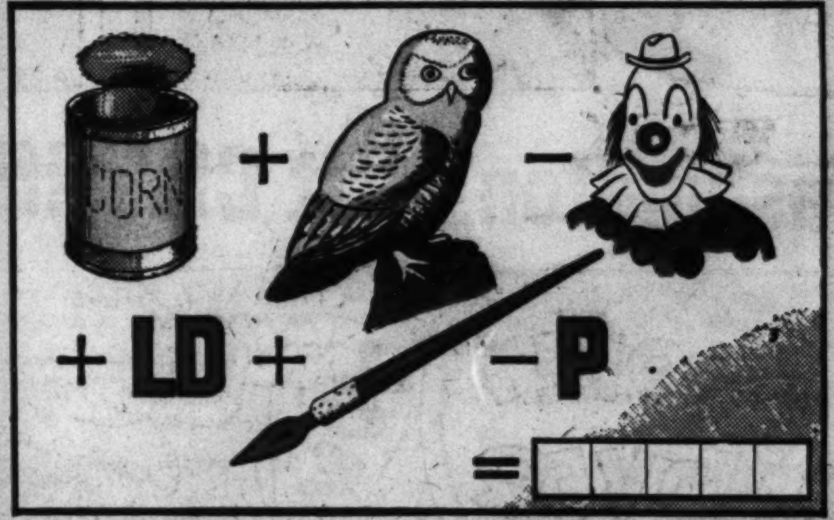

Here Is How You Solve This Sample Puzzle

First of all, note that there are a CAN, OWL, CLOWN and PEN in this puzzle. Note also that there are some letters of the alphabet. There are also some plus and minus signs, which mean that you are to add and subtract. To solve the puzzle, write down the letters CAN. Next, add OWL, giving you a total of CANOWL. Next, subtract CLOWN, which leaves you with A. Then add LD, giving you ALD. Next, add PEN, giving you ALDPEN. Next, subtract P, leaving you with ALDEN, which is the solution to this sample puzzle.

Here Is How You Enter The Contest – Send In Coupon Today!

There is a tremendous and marvelous surprise for you. Merely send in your name and address on the coupon below TODAY, and by return mail you will receive ABSOLUTELY FREE the very first Puzzle-Quiz in the contest, with the entry form, and the Official Rules, so that you can enter the contest RIGHT AWAY!

And that's not all. Here's the big surprise.

With the first Puzzle-Quiz you will receive a magnificent big book, also ABSOLUTELY FREE. That book is the very first volume of the wonderful New Funk & Wagnalls Encyclopedia. But we don't charge you for it. We don't ask you to pay a cent for it, even though it's worth all of FIVE DOLLARS. We give it to you ABSOLUTELY FREE with your first Puzzle-Quiz, and it doesn't cost you a penny!

Book Free—To Help Answer Puzzle-Quiz

The reason we give you this wonderful book as an outright gift is first of all because the first Puzzle-Quiz is *based on the book.* The answer to each puzzle in the Puzzle-Quiz is the title of one of the subjects in the book. Also, the Puzzle-Quiz will contain a number of quiz-questions, just like the questions asked today in the quiz programs on radio and television. AND RIGHT IN THE BOOK IS THE INFORMATION TO HELP YOU ANSWER EVERY QUIZ-QUESTION CORRECTLY!

That means you NEED THE BOOK TO HELP YOU WIN A PRIZE! And we give you the book absolutely free with the first Puzzle-Quiz!

Another Reason Why

But there is another reason why we want to give you the book absolutely free. It is the first volume of a world-famous set of books — the New Funk & Wagnalls Encyclopedia — the one set of books every forward-looking American family cannot afford to be without, for the help it can be to them, socially and financially.

By *giving* you the first volume we hope to interest you in the rest of the set! We give you the free book really as a sample. We think the book is so terrific that once you get it into your hands, you will want all the other volumes! And we are willing to take the gamble of giving you one book to PROVE TO YOU why you need the others.

The Puzzle-Quizzes

In this contest will be a series of Puzzle-Quizzes, with each one based on a volume of the encyclopedia. With the free Volume 1 and the first Puzzle-Quiz we will send you full details about the contest and how you can get the other volumes of the encyclopedia. After you have read all these details we ask you just one favor. We ask you merely to LET US KNOW what you want to do.

Enclosed with the free book and the first Puzzle-Quiz will be a postcard which we ask you to send back to us. On it you will indicate your decision. You can check off "YES" — that you want to stay in the contest and get the other volumes of the set. Or you can check off "NO" — that you do *not* want to stay in the contest, or get any other volumes.

That's all we ask. And remember, no matter how you decide, the big, beautiful Volume 1, worth $5.00, STILL BELONGS TO YOU!

Act At Once-Today!

So act *immediately.* Fill out the coupon TODAY and send it off to us. By return mail you get the free first Puzzle-Quiz and the free Volume 1. You also receive full details about the contest, and full details as to how you can buy the other volumes of the set at the rate of three each month at a MIRACULOUSLY low price. And each new volume will contain another Puzzle-Quiz in the contest.

All you do in return is send us a postcard saying "YES", that you want more Puzzle-Quizzes and books — or "NO", that you do not. We gamble EVERYTHING and you gamble NOTHING — and you keep the free book in any case.

So don't hesitate a moment! Mail the coupon at the left at once. Find out for yourself why this magnificent new encyclopedia is selling like wildfire in America — why hundreds of thousands of American families are sending for the free first volume to see with their own eyes this new miracle of the book world. Find out why you, too, need this magnificent reference library!

And lastly, give yourself the chance to win one of the big cash prizes out of a total $167,500.00 in prizes — the chance to be RICH FOR LIFE!

Send off the coupon RIGHT NOW!

MAIL THIS COUPON AT ONCE

PUZZLE-QUIZ CONTEST 10
Unicorn Press, Inc.
Brooklyn 1, New York

Please send me ABSOLUTELY FREE the first Puzzle-Quiz in your $167,500.00 Puzzle-Quiz Contest, and also the FREE first volume of the New Funk & Wagnalls Encyclopedia.

Please also send me the Official Rules of the Contest and full details about the encyclopedia together with an Entry Form, so that I may enter the contest RIGHT AWAY, if I so desire.

After I have received the above, I will send back the postcard you will enclose, to tell you whether or not I want the other volumes of the encyclopedia and want to enter the contest.

The gift Volume 1 is mine to keep in any event

Name ☐ MR. ☐ MRS. ☐ MISS ______________ (PLEASE PRINT)

Address ______________

City, Zone, State ______________ 1365

LIMITED OFFER! The Publishers reserve the right to limit the number of free books to be given away to readers of this newspaper to 1000 copies. In addition, only one book may be requested by any one family.

HERE ARE MORE SAMPLE PUZZLES

Can You Work Out The Correct Answers?

The solution to the puzzle below represents the name of the second largest continent in the world.

The solution to the puzzle below will produce the last name of the second President of the United States.

Don't you think it will be great fun to solve puzzles like those above in trying to win the big prize of $102,500.00? Then send off the coupon at the left TODAY and we'll send you the first Puzzle-Quiz by return mail!